May 4, 2026
Project 2601801

VIA EMAIL: dave.phillips@meadhunt.com

Dave Phillips
Senior Project Manager
Mead & Hunt, Inc.
2440 Deming Way
Middleton, Wisconsin 53562

Re: Hazardous Materials Assessment – Pre-Demolition
Electrical Vault Building
Volk Field Air National Guard
100 Independence Drive
Camp Douglas, Juneau County, Wisconsin

Dave:

GEI Consultants, Inc. (GEI) is pleased to provide this Hazardous Materials Assessment (HMA) report to Mead & Hunt, Inc. (M&H) as documentation of the pre-demolition hazardous materials assessment activities performed at the Volk Field Air National Guard electrical vault building to support planning for razing the structure and managing demolition materials. Field assessment of the electrical vault building structure was completed on April 3rd, 2026.

Project Scope

The project consisted of performing a pre-demolition asbestos and hazardous materials assessment associated with the planned demolition of the electrical vault building at the Volk Field Air National Guard base located at 100 Independence Drive, Camp Douglas, Juneau County, Wisconsin.

The asbestos and hazardous materials assessment activities were performed in general accordance with Wisconsin Administrative Code, Chapters NR 447 and DHS159; the Environmental Protection Agency National Emissions Standards for Hazardous Air Pollutants; and the Wisconsin Department of Natural Resources' (WDNR's) publication, *Planning Your Demolition or Renovation Project* (WDNR Publication WA-651).

Hazardous materials assessment field activities were conducted on April 3, 2026, by GEI representatives Michael Kushner (Wisconsin Certified Asbestos Inspector No. AII-285358), Connor Bell (Wisconsin Certified Asbestos Inspector No. AII-296861), and Bryce Kohler (Wisconsin Certified Asbestos Inspector No. AII-298456).

The assessment included observations of general site conditions and potential environmental concerns which may be encountered during the demolition project. These environmental concerns included: potential asbestos-containing material (ACM), potential lead-based paint (LBP), and other potential hazardous materials such as mercury, equipment potentially containing polychlorinated biphenyls (PCBs), lead, oil, and radioactive material containing equipment. During this assessment, GEI collected bulk samples of materials typically suspected of containing ACM for analytical testing. GEI also collected exterior and interior paint chip samples for analysis of lead.

The following sections present information on the Volk Field electrical vault building, assessment procedures, field observations, laboratory analytical results, and our conclusions and recommendations.

Site Description and Background

Volk Field Air National Guard Base is approximately 2,385.37 acres based on information obtained from the FY 2025 Base Structure Report (BSR). The BSR is published annually by the Office of the Assistant Secretary of Defense for Energy, Installations, and Environment. This report represents a snapshot of the Department of Defense (DoD) real property inventory (RPI) as of September 30, 2024, in accordance with DoD Instruction 4165.14, "Real Property Inventory and Forecasting," which supports the requirements of title 10, U.S. Code, section 2721, "Real Property Records."

The Volk Field Air National Guard Base is situated on multiple parcels, and the electrical vault building is located on one parcel owned by the State of Wisconsin Department of Military Affairs. That parcel is approximately 611 acres in size (Juneau County Tax Parcel ID 290300552) and the electrical vault building is located at Building 507, Madison Boulevard, Camp Douglas, Juneau County, Wisconsin.

The site location is indicated on Figure 1, which is a portion of a United States Geological Survey (USGS) 7.5-minute topographic map. The parcel features, including the existing electrical vault building, are indicated on Figure 2.

Hazardous Materials Assessment Findings

GEI Wisconsin-licensed asbestos inspectors visually assessed the interior and exterior areas of the electrical vault building and collected samples of suspect hazardous materials on April 3, 2026. Potential hazardous materials observed and/or sampled during the assessment are discussed below. Photographs are included in the attached Photographic Log.

Asbestos Containing Materials Assessment

GEI completed an assessment of building materials likely to contain asbestos and be encountered during the planned demolition. Bulk samples of potential ACM were collected in accordance with Occupational Safety and Health Administration (OSHA) Standard 1926.1101(k)(5)(ii)(b), Communication of Hazards. Samples of potential ACM were submitted under chain of custody (COC) control to SanAir Technologies Laboratory, Inc., in North Chesterfield, Virginia, for analysis of asbestos using polarized light microscopy. A laboratory analytical report (SanAir ID#: 26020928) providing the results of the material analysis is attached.

According to Wisconsin Administrative Code Chapter NR 447.02 (NR 447.02), any material containing greater than 1% asbestos is a potentially regulated ACM. For this report, any detectible concentration of asbestos is assumed to be a potentially regulated ACM and will be managed as such unless confirmed to be 1% or less by point count. Wisconsin Administrative Code Chapter NR 447.02 defines a regulated asbestos-containing material (RACM) as any ACM that is "friable; Category I non friable in poor condition; Category I non-friable that will be or has been subject to sanding, cutting, grinding, or abrading; or Category II non-friable that has a high probability of becoming, or has become, friable due to demolition or renovation activities." To comply with EPA and NR 447.02 regulations, RACM must be removed prior to demolition or renovation activities.

A total of 32 potential ACMs were identified and sampled from the electrical vault building. Additional material(s) were identified in energized electrical equipment within the electrical vault buildings as “assumed ACM” and were not sampled. The asbestos sampling results are summarized on Table 1. For materials identified or assumed to be ACM, Table 1 documents the asbestos classification (friable, Category I non-friable, or Category II non-friable) and includes estimated quantities. The visual assessment and laboratory testing for ACM indicated the following potential ACM:

ACM Category	Description of Identified or Assumed ACM
Category I non-friable	No Asbestos Detected
Category II non-friable	• Gray caulk surrounding the interior generator room vent contains **2% Chrysotile asbestos** and was observed in good condition.
Assumed Category II non-friable	Numerous electrical boxes, relay panels, wall cabinets, lighting panels, communication equipment and associated electrical components and meters were observed in the electrical vault building and were energized at the time of the site assessment. These electrical boxes, relay panels, wall cabinets and associated internal electrical components and meters contained apparent phenolic resin components that were assumed to contain asbestos and therefore, were not sampled.
Assumed Friable	Six assumed fire doors were observed at the electrical vault building. The interiors of the fire door are assumed to contain friable asbestos and therefore, were not sampled.

Asbestos abatement and demolition activities should comply with all applicable local, state, and federal regulations regarding asbestos removal, handling, storage, transport, and disposal, including but not limited to the following:

Wisconsin Administrative Code:

- NR 447 – Control of Asbestos Emissions
- DHS 159 – Certification and Training Course Requirements for Asbestos Activities

Code of Federal Regulation:

- 29 CFR 1910.1001 – Asbestos

- 29 CFR 1926.1101 – Asbestos
- 40 CFR 61, Subpart M – National Emission Standard for Asbestos

Pursuant to NR 447, WDNR requires the submittal of a Notification for Demolition and/or Renovation (Form 4500-113), using the online Asbestos Renovation and Demolition Notification System (ARDN) at least 10 business days prior to the start of demolition for regulated facilities. The terms "demolition" and "facility" are defined in accordance with Wisconsin Administrative Code, Chapter NR 447.02. When conducting demolition or renovation and complying with WDNR and EPA regulations, RACM should be removed and properly disposed of by an asbestos abatement contractor prior to any demolition or renovation.

Lead-Based Paint Assessment

The assessment of potential LBP included collection of paint chips for laboratory analysis of total lead (Pb) using EPA Method7000B. The following paint chip samples were collected from the electrical vault building and submitted under COC control to Pace Analytical Services in Green Bay, Wisconsin for total Pb analysis:

- Gray paint on the wood panel in main room (Volk-LBP1),
- Gray paint on the vent in generator room (Volk-LBP2),
- Gray paint on the baseboard in generator room (Volk-LBP3),
- White paint on the wall and ceiling of the generator room (Volk-LBP4),
- Gray paint on the wall of the main room (Volk-LBP5),
- Green paint on the lower exterior walls (Volk-LBP6),
- Green paint on the exterior roof fascia (Volk-LBP7),
- Tan paint on the floor in main room (Volk-LBP8),
- Green paint on the exterior doors (Volk-LBP9),
- Gray paint on the interior door in generator room (Volk-LBP10),
- Green exterior stucco of the electrical vault building (Volk-LBP11),
- Gray paint on the ceiling in main room (Volk-LBP12),
- White paint on the walls and ceiling in closet (Volk-LBP13),
- Brown paint on the interior door of the electrical vault building (Volk-LBP14),
- Gray paint on the heat register in closet of the electrical vault building (Volk-LBP15),
- Brown paint on the interior door of the electrical vault building (Volk-LBP16),
- Green paint on the wood panel in main room of the electrical vault building (Volk-LBP17), and
- White paint on the wood panel in main room of the electrical vault building (Volk-LBP18).

Analytical testing results indicate that the gray paint on the vent in the generator room of the electrical vault building (Volk-LBP2) contains lead at a concentration of 1.75% by weight (or 17,500 parts per million [ppm]), which is above the Wisconsin State and Federal threshold definition of LBP (0.5% lead by

weight). Analytical testing results indicate that the gray paint on the door in the generator room of the electrical vault building (Volk-LBP10) contains lead at a concentration of 9.07% by weight (or 90,700 ppm), which is also above the 0.5% lead by weight threshold.

Analytical testing results for the other observed paints indicate they are below the concentration of 0.5% by weight.

The LBP laboratory analytical results from the paint sampling are summarized in Table 2. A copy of the laboratory report (Pace Project No. 40310538) is also attached.

Other Potential Hazardous Materials

The hazardous materials assessment also included visual observations for other materials identified in the WDNR's guidance document, *Planning Your Demolition or Renovation Project* (WDNR Publication WA-651). Equipment in the electrical vault building designated for disposal was assessed for components potentially containing lead and other heavy metals (e.g., soldered electrical components and batteries); mercury (e.g., fluorescent lights, electrical switches, temperature, pressure and flow switches and measurement devices); PCBs (e.g., light ballasts); refrigerants and halons (e.g., air conditioners, refrigerators, and fire control equipment); oil and chemicals; and radioactive materials (e.g., self-luminous exit signs and smoke detectors). GEI visually assessed the electrical vault building for the presence of these other hazardous materials, with results being summarized on Table 3.

Mercury and Lead

Potential mercury-containing materials (i.e., fluorescent lights and temperature thermostats) were observed during the assessment of the electrical vault building. Electrical components observed also have the potential to contain soldered lead and other heavy metals. Lead and mercury electrical components can generally be reused/recycled and should be managed appropriately along with other universal waste.

PCBs in Equipment

PCBs may be present within fluorescent light ballasts and electrical motor capacitors. Light ballasts should be managed appropriately along with other universal waste. Electrical motors (wall-mounted heaters and exhaust and ceiling fans) generally can be reused/recycled, or they also may be managed along with other universal waste.

Refrigerants and Halons

Ceiling-mounted HVAC unit potentially containing refrigerants was observed on the interior of the electrical vault building. Refrigerants should be managed by licensed contractors during the removal of the HVAC unit. No other equipment or building systems components suspected of potentially containing refrigerants or halons were observed.

Radioactive Materials

No electrical or self-luminous exit signs, smoke detectors, or other building systems components suspected of potentially containing radioactive materials (self-luminous exit signs or smoke detectors) were observed.

Diesel Above-ground Storage Tank and Generator

GEI observed an above-ground storage tank (AST) containing diesel to the north of the electrical vault building. GEI observed a diesel-powered generator within the northern generator room within the electrical vault building. The diesel AST and generator should be properly decommissioned by licensed contractors prior to the demolition of the electrical vault building structure.

Conclusions and Recommendations

Asbestos

A total of 32 potential ACMs were identified and sampled from the interior and exterior of the electrical vault building and submitted for laboratory analysis. Analytical results indicate that no asbestos was detected in 31 of 32 bulk samples submitted for laboratory analysis. Analytical testing results indicate that the following building material contains asbestos:

- Gray caulk surrounding the vent in the generator room contains 2% Chrysotile asbestos. The interior caulk was observed in good condition and was classified as Category II Non-friable asbestos.

Additionally, GEI observed the following assumed asbestos containing materials that were not sampled:

- Numerous electrical boxes, relay panels, wall cabinets and associated electrical components and meters were observed in the electrical vault building and were energized at the time of the site assessment. These electrical boxes, relay panels, wall cabinets and associated internal electrical components and meters contained apparent phenolic resin components that were assumed to contain asbestos and were not sampled.
- Six assumed fire doors were observed at the electrical vault building. The identified fire doors interiors are assumed to contain friable asbestos and were not sampled.

Wisconsin Administrative Code, Chapter NR 447.02 defines a regulated asbestos-containing material (RACM) as any ACM that is "friable; Category I non friable in poor condition; Category I non-friable that will be or has been subject to sanding, cutting, grinding, or abrading; or Category II non-friable that has a high probability of becoming, or has become, friable due to demolition or renovation activities." To comply with EPA and NR 447.02 regulations, RACM must be removed prior to demolition or renovation activities.

Methodology employed while conducting asbestos sampling and observations complies with state and federal regulations concerning identification, sample collection, analytical processes, and reporting. Therefore, we recommend M&H communicate this information to outside contractors performing any construction activities that would disturb the ACM.

To comply with OSHA regulations, ACM that will be disturbed during demolition or renovation activities should be removed and properly disposed of by an asbestos abatement contractor prior to any renovation.

Potential ACM and RACM encountered during demolition or renovation activities, which were hidden from view, located in areas not accessible, or not sampled at Client's request will require further sampling and analysis.

Lead

A total of eighteen painted surfaces were identified and sampled for the presence of LBP. The samples collected were sent for laboratory analysis of total lead. Analytical testing results indicate that the following building materials contain lead:

- The gray paint on the vent in the generator room of the electrical vault contains lead at a concentration of 1.75% by weight, which is above the Wisconsin State and Federal threshold definition of LBP (0.5% lead by weight).
- The gray paint on the doors in the generator room of the electrical vault contains lead at a concentration of 9.07% by weight, which is above the Wisconsin State and Federal threshold definition of LBP (0.5% lead by weight).

Analytical testing results for the other observed paints indicate they are below the LBP threshold of 0.5% by weight.

Other Potentially Hazardous Materials

A condenser unit potentially containing refrigerants and associated with the interior ceiling-mounted HVAC unit was observed on the exterior of the electrical vault building. Refrigerants should be managed by licensed contractors during the removal of the HVAC unit. No other equipment or building systems components suspected of potentially containing refrigerants or halons were observed.

GEI observed electrical components suspected of containing lead and/or mercury including fluorescent light bulbs and thermostats (refer to Table 3). Such materials can generally either be reused/recycled or should be managed appropriately with other universal waste. Light ballasts and electric motors with capacitors (wall mounted heaters) potentially containing PCBs should be managed appropriately along with other universal waste. Electrical motors generally can be reused/recycled, or they also may be managed along with other Universal Waste.

GEI observed an above-ground storage tank (AST) containing diesel to the north of the electrical vault building. GEI observed a diesel-powered generator within the northern generator room within the electrical vault building. The diesel AST and generator should be properly decommissioned by licensed contractors prior to the demolition of the electrical vault building structure.

General Qualifications

This document has been prepared by GEI on behalf of M&H and exclusively for their use. The scope of this hazardous materials assessment is limited to the locations of the sampling described herein. Conclusions in

this report are based on conditions observed in the accessible areas of the structure and information obtained during the assessment. Our conclusions are limited by the accuracy and completeness of information (such as test results) provided by others. Test results submitted with this report represent specific area(s) as identified by the sample numbers. Material quantities summarized on the tables are approximate and should not be used for bidding purposes by contractors without verification. Contractors shall measure and verify quantities on location prior to bidding asbestos related activities. Variations may be present within the structures, which were not observed during this assessment.

This report has been prepared with generally accepted environmental practices and procedures. No other warranty, either expressed or implied, is made. Additional ACM or hazardous materials encountered during demolition that differs from materials sampled during this survey, or which were located in areas not accessible during this survey, should be brought to the attention of M&H for further analysis.

We appreciate the opportunity to provide these services. Please contact us if you have any questions or need further assistance at 920.241.2725.

Sincerely,

GEI Consultants, Inc.

Michael Kushner
Asbestos Inspector / Environmental Project Manager

Kyle C. Sandmire
Senior Asbestos Inspector/Senior Environmental Project Manager

Attachments

- Figure 1 Site Location Map
- Figure 2 Parcel Features Diagram
- Table 1 Summary of Asbestos Assessment Results
- Table 2 Summary of Lead-based Paint Assessment Results
- Table 3 Summary of Other Potential Hazardous Materials
- Photographic Log
- Laboratory Analytical Reports
- Asbestos Inspector Identification Cards

cc: Dave Phillips, Mead & Hunt Inc. (dave.phillips@meadhunt.com)
Greg Stern, Mead & Hunt Inc. (greg.stern@meadhunt.com)

MFK/KCS/MHS:seh
B:\Working\MEAD & HUNT\2601801 Pre-Demolition HMA-Electrical Vault Bldg at Volk Field Air National Guard\In Progress\Reports\2601801_VolkField-ElectricalVaultBuilding-HMA Report-FINAL_2026_05_04.docx

Figures

Figure 1 – Site Location Map

Figure 2 – Parcel Features Diagram

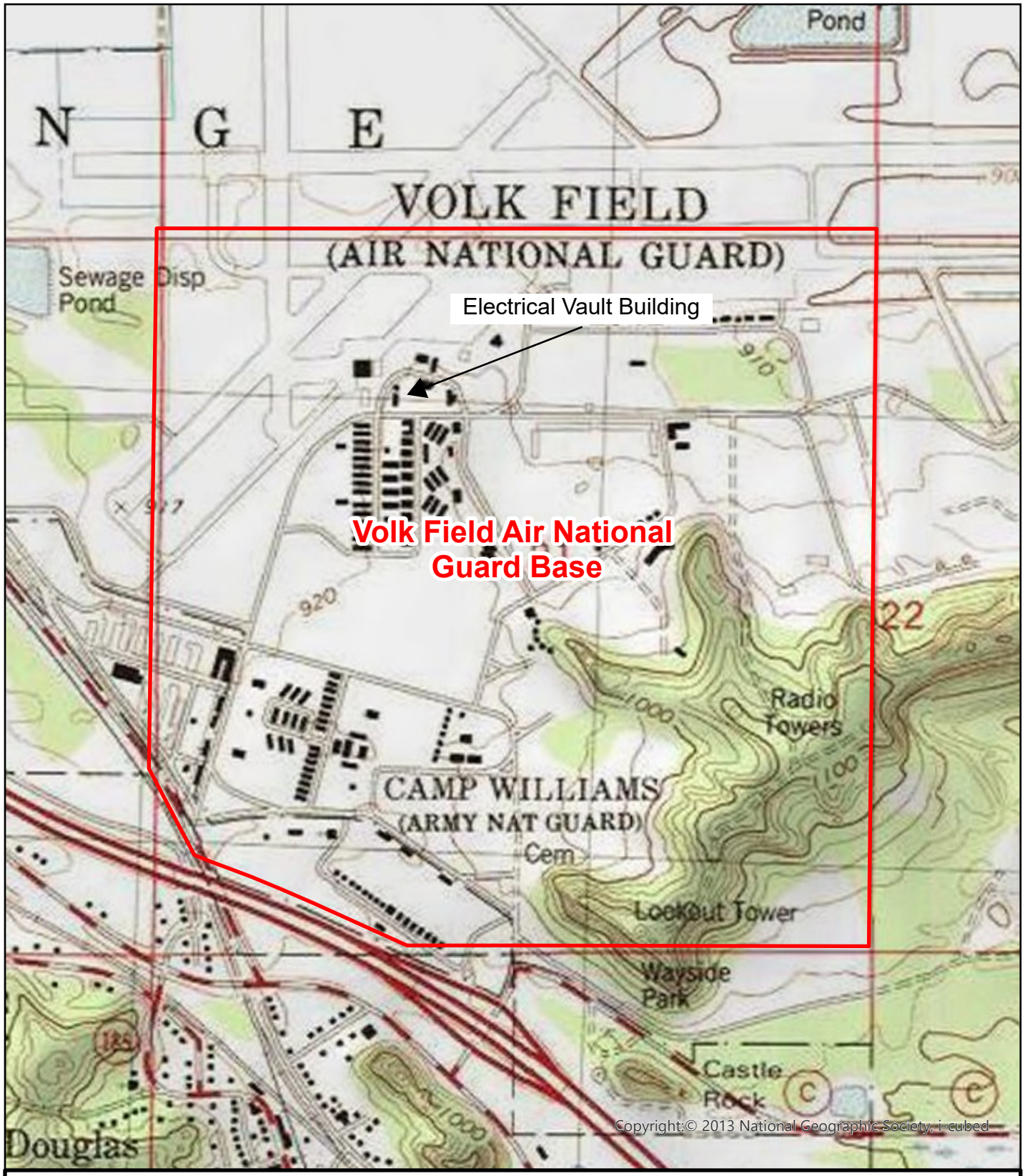

0 500 1,000 2,000 Feet

1 inch equals 1,000 feet

N W E S

Legend

Approximate Parcel Boundary

Volk Field Air National Guard Base 100 Independence Drive Camp Douglas, WI 54618	GEI Consultants	SITE LOCATION MAP
Mead & Hunt	Project 2601801	MAY 2026 FIGURE 1

0 50 100 200 Feet

1 inch equals 100 feet

N W E S

Legend

Structure

Volk Field Air National Guard Base 100 Independence Drive Camp Douglas, WI 54618	GEI Consultants	PARCEL FEATURES DIAGRAM
Mead & Hunt	Project 2601801	MAY 2026 FIGURE 2

Tables

Table 1 – Summary of Asbestos Assessment Results

Table 2 – Summary of Lead-based Paint Assessment Results

Table 3 – Other Potential Hazardous Materials Inventory

TABLE 1
SUMMARY OF ASBESTOS ASSESSMENT RESULTS
Volk Field Air National Guard Electrical Vault Building - Pre-demolition Survey
100 Independence Drive
Camp Douglas, Juneau County, Wisconsin
GEI Project No. 2601801 Task 1.1.1

	LOCATION	MATERIAL DESCRIPTION	SAMPLE ID	SAMPLE LOCATION	ANALYTICAL RESULT (% by PLM unless point count noted)	ASBESTOS CLASSIFICATION	ESTIMATED QUANTITY
Volk Field Air National Guard - Electric Vault Building	Building Interior	Gray Paint	Volk-1A	Interior Closet Heater	No asbestos detected	NAD	NAD
			Volk-1B	Interior Closet Heater	No asbestos detected		
			Volk-1C	Interior Closet Heater	No asbestos detected		
		Brown Baseboard	Volk-6A	Interior Entryway Baseboard	No asbestos detected	NAD	NAD
			Volk-6B	Interior Entryway Baseboard	No asbestos detected		
			Volk-6C	Interior Entryway Baseboard	No asbestos detected		
		Tan Mastic	Volk-6A	Interior Entryway Baseboard	No asbestos detected	NAD	NAD
			Volk-6B	Interior Entryway Baseboard	No asbestos detected		
			Volk-6C	Interior Entryway Baseboard	No asbestos detected		
		Gray Paint	Volk-7A	Interior Main Room Ceiling	No asbestos detected	NAD	NAD
			Volk-7B	Interior Main Room Ceiling	No asbestos detected		
			Volk-7C	Interior Main Room Ceiling	No asbestos detected		
		Brown Paint	Volk-8A	Interior Door	No asbestos detected	NAD	NAD
			Volk-8B	Interior Door	No asbestos detected		
			Volk-8C	Interior Door	No asbestos detected		
		Tan Paint	Volk-9A	Interior Floor	No asbestos detected	NAD	NAD
			Volk-9B	Interior Floor	No asbestos detected		
			Volk-9C	Interior Floor	No asbestos detected		
		White Paint	Volk-10A	Interior Closet Wall and Ceiling	No asbestos detected	NAD	NAD
			Volk-10B	Interior Closet Wall and Ceiling	No asbestos detected		
			Volk-10C	Interior Closet Wall and Ceiling	No asbestos detected		
		Gray Caulk	Volk-12A	Interior Generator Room Window	No asbestos detected	NAD	NAD
			Volk-12B	Interior Generator Room Window	No asbestos detected		
			Volk-12C	Interior Generator Room Window	No asbestos detected		
		Gray Caulk	Volk-14A	Interior Generator Room Vent	**2% Chrysotile**	**Category II non-friable**	**8 LF**
			Volk-14B	Interior Generator Room Vent	Not analyzed		
			Volk-14C	Interior Generator Room Vent	Not analyzed		
		Gray Paint	Volk-16A	Interior Generator Room Door	No asbestos detected	NAD	NAD
			Volk-16B	Interior Generator Room Door	No asbestos detected		
			Volk-16C	Interior Generator Room Door	No asbestos detected		
		White Paint	Volk-19A	Interior Generator Room Wall and Ceiling	No asbestos detected	NAD	NAD
			Volk-19B	Interior Generator Room Wall and Ceiling	No asbestos detected		
			Volk-19C	Interior Generator Room Wall and Ceiling	No asbestos detected		
		Gray Paint	Volk-20A	Interior Main Room Wall	No asbestos detected	NAD	NAD
			Volk-20B	Interior Main Room Wall	No asbestos detected		
			Volk-20C	Interior Main Room Wall	No asbestos detected		
		Gray Paint	Volk-21A	Interior Generator Room Baseboard	No asbestos detected	NAD	NAD
			Volk-21B	Interior Generator Room Baseboard	No asbestos detected		
			Volk-21C	Interior Generator Room Baseboard	No asbestos detected		
		Gray Paint	Volk-22A	Interior Generator Room Vent	No asbestos detected	NAD	NAD
			Volk-22B	Interior Generator Room Vent	No asbestos detected		
			Volk-22C	Interior Generator Room Vent	No asbestos detected		
		Gray Paint	Volk-23A	Interior Wall, Wood Panel	No asbestos detected	NAD	NAD
			Volk-23B	Interior Wall, Wood Panel	No asbestos detected		
			Volk-23C	Interior Wall, Wood Panel	No asbestos detected		
		Brown Paint	Volk-24A	Interior Door	No asbestos detected	NAD	NAD
			Volk-24B	Interior Door	No asbestos detected		
			Volk-24C	Interior Door	No asbestos detected		
		White Paint	Volk-30A	Interior Wall, Wood Board	No asbestos detected	NAD	NAD
			Volk-30B	Interior Wall, Wood Board	No asbestos detected		
			Volk-30C	Interior Wall, Wood Board	No asbestos detected		
		Green Paint	Volk-31A	Interior Wall, Wood Board	No asbestos detected	NAD	NAD
			Volk-31B	Interior Wall, Wood Board	No asbestos detected		
			Volk-31C	Interior Wall, Wood Board	No asbestos detected		
		Tan Foam	Volk-32A	Interior Wall	No asbestos detected	NAD	NAD
			Volk-32B	Interior Wall	No asbestos detected		
			Volk-32C	Interior Wall	No asbestos detected		
		Fourteen (14) Relay Panels	*Assumed*	*Interior, Main Room*	*Assumed Asbestos Containing Material*	*Category II non-friable*	*phenolic resin components ~0.1 CF each*
		Telephone Equipment	*Assumed*	*Wall-mounted, Main Room*	*Assumed Asbestos Containing Material*	*Category II non-friable*	*phenolic resin components ~0.5 CF*
		Six (6) Switch Boards	*Assumed*	*Interior, Main Room*	*Assumed Asbestos Containing Material*	*Category II non-friable*	*phenolic resin components ~0.25 CF each*
		Twenty four (24) Electrical Junction Boxes	*Assumed*	*Interior, Main Room*	*Assumed Asbestos Containing Material*	*Category II non-friable*	*phenolic resin components ~0.25 CF each*
		Three (3) Fire doors	*Assumed*	*Interior Electrical Vault Building*	*Assumed Asbestos Containing Material*	*Friable (door interior insulation)*	*3 Interior Doors*
	Building Exterior	Brown Caulk	Volk-2A	Exterior Vent	No asbestos detected	NAD	NAD
			Volk-2B	Exterior Vent	No asbestos detected		
			Volk-2C	Exterior Vent	No asbestos detected		
		Gray Caulk	Volk-3A	Exterior Window	No asbestos detected	NAD	NAD
			Volk-3B	Exterior Window	No asbestos detected		
			Volk-3C	Exterior Window	No asbestos detected		
		Black Rubber Roofing	Volk-4A	Exterior Roof	No asbestos detected	NAD	NAD
			Volk-4B	Exterior Roof	No asbestos detected		
			Volk-4C	Exterior Roof	No asbestos detected		
		White Caulk	Volk-5A	Exterior Wall Joint	No asbestos detected	NAD	NAD
			Volk-5B	Exterior Wall Joint	No asbestos detected		
			Volk-5C	Exterior Wall Joint	No asbestos detected		
		Black Tar Paper	Volk-11A	Exterior Roof	No asbestos detected	NAD	NAD
			Volk-11B	Exterior Roof	No asbestos detected		
			Volk-11C	Exterior Roof	No asbestos detected		
		Yellow Mastic	Volk-11A	Exterior Roof	No asbestos detected	NAD	NAD
			Volk-11B	Exterior Roof	No asbestos detected		
			Volk-11C	Exterior Roof	No asbestos detected		
		Black Mastic	Volk-11B	Exterior Roof	No asbestos detected	NAD	NAD
			Volk-11C	Exterior Roof	No asbestos detected		
		Green Stucco	Volk-13A	Exterior Wall	No asbestos detected	NAD	NAD
			Volk-13B	Exterior Wall	No asbestos detected		
			Volk-13C	Exterior Wall	No asbestos detected		
		Green Paint	Volk-15A	Exterior Roof Fascia	No asbestos detected	NAD	NAD
			Volk-15B	Exterior Roof Fascia	No asbestos detected		
			Volk-15C	Exterior Roof Fascia	No asbestos detected		
		Green Paint	Volk-17A	Exterior Door	No asbestos detected	NAD	NAD
			Volk-17B	Exterior Door	No asbestos detected		
			Volk-17C	Exterior Door	No asbestos detected		
		Green Paint	Volk-18A	Lower Exterior Wall	No asbestos detected	NAD	NAD
			Volk-18B	Lower Exterior Wall	No asbestos detected		
			Volk-18C	Lower Exterior Wall	No asbestos detected		
		Gray Caulk	Volk-25A	Exterior Wall Seam	No asbestos detected	NAD	NAD
			Volk-25B	Exterior Wall Seam	No asbestos detected		
			Volk-25C	Exterior Wall Seam	No asbestos detected		
		Gray Foam	Volk-26A	Interior/Exterior Wall - around PVC pipe entry	No asbestos detected	NAD	NAD
			Volk-26B	Interior/Exterior Wall - around PVC pipe entry	No asbestos detected		
			Volk-26C	Interior/Exterior Wall - around PVC pipe entry	No asbestos detected		
		White Caulk	Volk-27A	Exterior Wall - around PVC pipe entry	No asbestos detected	NAD	NAD
			Volk-27B	Exterior Wall - around PVC pipe entry	No asbestos detected		
			Volk-27C	Exterior Wall - around PVC pipe entry	No asbestos detected		
		Black Caulk	Volk-28A	Exterior Wall - around Security Equipment	No asbestos detected	NAD	NAD
			Volk-28B	Exterior Wall - around Security Equipment	No asbestos detected		
			Volk-28C	Exterior Wall - around Security Equipment	No asbestos detected		
		White Caulk	Volk-28A	Exterior Wall - around Security Equipment	No asbestos detected	NAD	NAD
			Volk-28B	Exterior Wall - around Security Equipment	No asbestos detected		
			Volk-28C	Exterior Wall - around Security Equipment	No asbestos detected		
		Black Foam	Volk-29A	Exterior Wall Joint	No asbestos detected	NAD	NAD
			Volk-29B	Exterior Wall Joint	No asbestos detected		
			Volk-29C	Exterior Wall Joint	No asbestos detected		
		Outdoor Lighting Panels	*Assumed*	*Wall-mounted*	*Assumed Asbestos Containing Material*	*Category II non-friable*	*phenolic resin components ~.25 CF*
		Three (3) Fire doors	*Assumed*	*Electrical Vault Building*	*Assumed Asbestos Containing Material*	*Friable (door interior insulation)*	*3 Interior/exterior Doors*

Notes
NAD - no asbestos detected
NA - not analyzed
SF - square feet
LF - linear feet
CF = cubic feet
ACM = asbestos-containing material (>1% asbestos)
N/A = Not applicable

Building material contains > 1% asbestos
Building material is assumed to contain asbestos
Building material is contains > 1% asbestos and is regulated (RACM)

TABLE 2
SUMMARY OF LEAD-BASED PAINT ASSESSMENT RESULTS
Volk Field Air National Guard Electrical Vault Building - Pre-demolition Survey
100 Independence Drive
Camp Douglas, Juneau County, Wisconsin
GEI Project No. 2601801 Task 1.1.1

	MATERIAL DESCRIPTION	SAMPLE ID	SAMPLE LOCATION	ANALYTICAL RESULT (wt.%)	CONDITION
Volk Field Air National Guard - Electric Vault Building	Gray Paint	LBP-1	Interior Wall, Wood Panel	0.013	Good
	Gray Paint	LBP-2	Interior Generator Room Vent	**1.750**	Good
	Gray Paint	LBP-3	Interior Generator Room Baseboard	0.058	Good
	White Paint	LBP-4	Interior Generator Room Wall and Ceiling	0.063	Fair, some chipping
	Gray Paint	LBP-5	Interior Wall	0.474	Good
	Green Paint	LBP-6	Lower Exterior Wall	0.002	Good
	Green Paint	LBP-7	Exterior Roof Fascia	<0.003	Good
	Tan Paint	LBP-8	Interior Floor	0.002	Fair, some chipping
	Green Paint	LBP-9	Exterior Doors	0.206	Good
	Gray Paint	LBP-10	Interior Generator Room Door	**9.070**	Good
	Green Stucco	LBP-11	Exterior Wall	0.0002	Good
	Gray Paint	LBP-12	Interior Ceiling	0.141	Fair, some chipping around penetrations
	White Paint	LBP-13	Interior Closet Wall and Ceiling	0.002	Good
	Brown Paint	LBP-14	Interior Door	0.001	Good
	Gray Paint	LBP-15	Interior Closet Heater	<0.0004	Good
	Brown Paint	LBP-16	Interior Door	<0.003	Good
	Green Paint	LBP-17	Interior Wall, Wood Board	<0.0002	Good
	White Paint	LBP-18	Interior Wall, Wood Board	<0.0002	Good

Notes
Lead bearing paint (dried film) definition: Wisconsin (0.5%); Federal (0.5%)
Exceeds lead bearing paint definition limit

TABLE 3
SUMMARY OF OTHER POTENTIAL HAZARDOUS MATERIALS
Volk Field Air National Guard Electrical Vault Building - Pre-demolition Survey
100 Independence Drive
Camp Douglas, Juneau County, Wisconsin
GEI Project No. 2601801 Task 1.1.1

		ITEM	LOCATION	MATERIAL/EQUIPMENT CATEGORY and POTENTIAL HAZARDS	APPROXIMATE QUANTITY	COMMENTS
Volk Field Air National Guard - Electric Vault Building	Building Interior	Thermostats	Wall-mounted - Main room (1)	Universal Waste - Potential Mercury Containing	1	Wall-mounted thermostat
		Diesel Generator	Generator Room	Potential Oil/Chemical & potential PCB containing	1	
		HVAC Units	Main Room (ceiling), Generator Room (wall)	Universal Waste - Potential PCB containing and electrical waste.	3	Blowers/fans contain electrical motors
		Relay Panels	Interior, Main Room	Electrical waste	14	Electrical components and wiring
		Switch Boards	Interior, Main Room		6	Electrical components and wiring
		Electrical Junction Boxes	Interior, Main Room		24	Electrical components and wiring
		Telephone Equipment	Wall-mounted, Main Room		1	Communication components mounted on cement wall
		Fire Extinguisher (non-halon)	Wall-mounted, Generator Room	None	1	Reuse or return to manufacturer
		Fluorescent light bulbs	Interior, Main Room	Universal Waste - Potential Mercury Containing	8	8 - 2ft bulbs in-use
		Fluorescent light ballasts	Interior, Main Room	Potential Oil/Chemical & potential PCB containing	4	
		Incandescent light bulbs	Wall-mounted	Universal Waste	3	
		Heat register	Floor-mounted, south closet wall	Universal Waste - Potential PCB containing and electrical waste.	1	Floor-mounted heater contains an electrical motor.
	Building Exterior	LED Lighting	Wall-mounted, west and south walls	Electrical waste	2	Electrical components and wiring
		Security Equipment	Wall-mounted, north wall	Electrical waste	1	Electrical components and wiring
		Above Ground Storage Tank, Diesel	Electrical vault building exterior	Potential Oil/Chemical & potential PCB containing	1	
		Antennas	Wall-mounted, west wall	Electrical waste	2	Electrical components and wiring
		HVAC Units (condenser)	Electrical vault building exterior	Potential refrigerants; Potential Oil/Chemical & potential PCB containing	1	Condenser - refrigerants; Oil - Electric motors with capacitor(s)

Photographic Log

Photographic Log

Client: Mead & Hunt, Inc. **GEI Project No.** 2601801 – 1.1.1

PHOTOGRAPH NO: 1	**DATE:** 4/3/2026	**LATITUDE:** 43.934187	**LONGITUDE:** -90.265239
DIRECTION: NW	**SITE LOCATION:** VOLK FIELD ELECTRICAL VAULT BUILDING – 100 INDEPENDENCE DRIVE, CAMP DOUGLAS, WISCONSIN		
DESCRIPTION: View of the Volk Field electrical vault building.			
PHOTO BY: **BWK**			

PHOTOGRAPH NO: 2	**DATE:** 4/3/2026	**LATITUDE:** 43.934187	**LONGITUDE:** -90.265239
DIRECTION: SW	**SITE LOCATION:** VOLK FIELD ELECTRICAL VAULT BUILDING – 100 INDEPENDENCE DRIVE, CAMP DOUGLAS, WISCONSIN		
DESCRIPTION: View of the gray paint on the closet heat register in Volk Field electrical vault building. The gray paint was sampled for asbestos-containing material (asbestos) (Volk-1A-1C) and lead (Volk-LBP15). The gray paint tested negative for asbestos. Lead was not detected above the method detection limit which is below the (lead-based paint) LBP threshold (0.5% lead by weight).			
PHOTO BY: **CJB**			

Photographic Log

Client: Mead & Hunt, Inc. **GEI Project No.** 2601801 – 1.1.1

PHOTOGRAPH NO: 3	**DATE:** 4/3/2026	**LATITUDE:** 43.934187	**LONGITUDE:** -90.265239
DIRECTION: W	**SITE LOCATION:** VOLK FIELD ELECTRICAL VAULT BUILDING – 100 INDEPENDENCE DRIVE, CAMP DOUGLAS, WISCONSIN		

DESCRIPTION:

View of the east-facing exterior vent from outside of Volk Field electrical vault building.

The brown caulk around the perimeter of the vent was sampled for asbestos (Volk-2A-2C). The brown caulk tested negative for asbestos.

PHOTO BY:

BWK

PHOTOGRAPH NO: 4	**DATE:** 4/3/2026	**LATITUDE:** 43.934187	**LONGITUDE:** -90.265239
DIRECTION: W	**SITE LOCATION:** VOLK FIELD ELECTRICAL VAULT BUILDING – 100 INDEPENDENCE DRIVE, CAMP DOUGLAS, WISCONSIN		

DESCRIPTION:

View of the east-facing window from outside of Volk Field electrical vault building.

The gray caulk around the perimeter of the window was sampled for asbestos (Volk-3A-3C). The gray caulk tested negative for asbestos.

PHOTO BY:

BWK

Photographic Log

Client: Mead & Hunt, Inc. **GEI Project No.** 2601801 – 1.1.1

PHOTOGRAPH NO: 5	**DATE:** 4/3/2026	**LATITUDE:** 43.934187	**LONGITUDE:** -90.265239
DIRECTION: SW / Down	**SITE LOCATION:** VOLK FIELD ELECTRICAL VAULT BUILDING – 100 INDEPENDENCE DRIVE, CAMP DOUGLAS, WISCONSIN		

DESCRIPTION:

View of the black rubber roofing material on the Volk Field electrical vault building.

Black rubber roofing material was sampled for asbestos (Volk-4A-4C). The black rubber roofing material tested negative for asbestos.

PHOTO BY:

BWK

PHOTOGRAPH NO: 6	**DATE:** 4/3/2026	**LATITUDE:** 43.934187	**LONGITUDE:** -90.265239
DIRECTION: W	**SITE LOCATION:** VOLK FIELD ELECTRICAL VAULT BUILDING – 100 INDEPENDENCE DRIVE, CAMP DOUGLAS, WISCONSIN		

DESCRIPTION:

View of the white caulk on the exterior wall joint of Volk Field electrical vault building.

The white caulk was sampled for asbestos (Volk-5A-5C). The white caulk tested negative for asbestos.

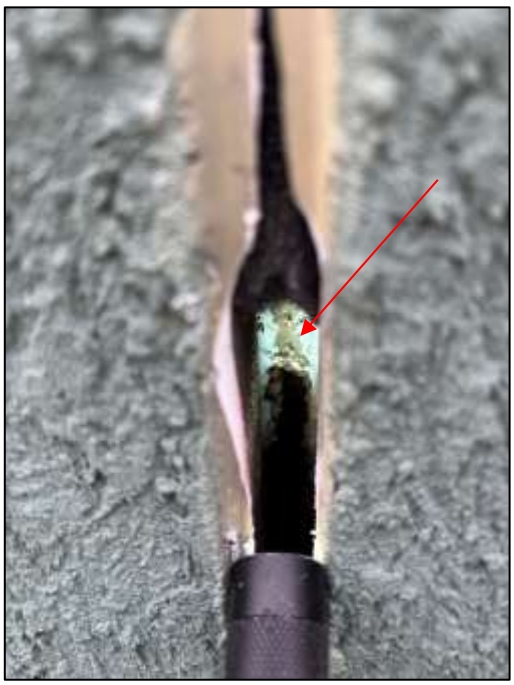

PHOTO BY:

CJB

Photographic Log

Client: Mead & Hunt, Inc. **GEI Project No.** 2601801 – 1.1.1

PHOTOGRAPH NO: 7	**DATE:** 4/3/2026	**LATITUDE:** 43.934187	**LONGITUDE:** -90.265239
DIRECTION: SW	**SITE LOCATION:** VOLK FIELD ELECTRICAL VAULT BUILDING – 100 INDEPENDENCE DRIVE, CAMP DOUGLAS, WISCONSIN		
DESCRIPTION: View of the brown baseboard and underlying tan mastic near entrance of Volk Field electrical vault building. The brown baseboard and underlying tan mastic were sampled for asbestos (Volk-6A-6C). The brown baseboard and underlying tan mastic tested negative for asbestos.			
PHOTO BY: **CJB**			

PHOTOGRAPH NO: 8	**DATE:** 4/3/2026	**LATITUDE:** 43.934187	**LONGITUDE:** -90.265239
DIRECTION: Up	**SITE LOCATION:** VOLK FIELD ELECTRICAL VAULT BUILDING – 100 INDEPENDENCE DRIVE, CAMP DOUGLAS, WISCONSIN		
DESCRIPTION: View of the gray paint on the interior cement ceiling in Volk Field electrical vault building. The gray paint was observed and sampled for asbestos (Volk-7A-7C) and lead (Volk-LBP12). The gray paint tested negative for asbestos. Lead was detected at a concentration below the LBP threshold.			
PHOTO BY: **BWK**			

Photographic Log

Client: Mead & Hunt, Inc. **GEI Project No.** 2601801 – 1.1.1

PHOTOGRAPH NO: 9	**DATE:** 4/3/2026	**LATITUDE:** 43.934187	**LONGITUDE:** -90.265239
DIRECTION: SW	**SITE LOCATION:** VOLK FIELD ELECTRICAL VAULT BUILDING – 100 INDEPENDENCE DRIVE, CAMP DOUGLAS, WISCONSIN		
DESCRIPTION: View of the brown paint on the door frame in Volk Field electrical vault building. The brown paint was sampled for asbestos (Volk-8A-8C) and lead (Volk-LBP14). The brown paint tested negative for asbestos. Lead was detected at a concentration below the LBP threshold.			
PHOTO BY: **BWK**			

PHOTOGRAPH NO: 10	**DATE:** 4/3/2026	**LATITUDE:** 43.934187	**LONGITUDE:** -90.265239
DIRECTION: Down	**SITE LOCATION:** VOLK FIELD ELECTRICAL VAULT BUILDING – 100 INDEPENDENCE DRIVE, CAMP DOUGLAS, WISCONSIN		
DESCRIPTION: View of the tan paint on the floor in Volk Field electrical vault building. The tan floor paint was sampled for asbestos (Volk-9A-9C) and lead (Volk-LBP8). The tan paint tested negative for asbestos. Lead was detected at a concentration below the LBP threshold.			
PHOTO BY: **BWK**			

Photographic Log

Client: Mead & Hunt, Inc. **GEI Project No.** 2601801 – 1.1.1

PHOTOGRAPH NO: 11	**DATE:** 4/3/2026	**LATITUDE:** 43.934187	**LONGITUDE:** -90.265239
DIRECTION: W	**SITE LOCATION:** VOLK FIELD ELECTRICAL VAULT BUILDING – 100 INDEPENDENCE DRIVE, CAMP DOUGLAS, WISCONSIN		
DESCRIPTION: View of the white paint in the closet in Volk Field electrical vault building. The white paint on the wall appeared to be homogenous with white paint on the ceiling. The white paint was sampled for asbestos (Volk-10A-10C) and lead (Volk-LBP13). The white paint tested negative for asbestos. Lead was detected at a concentration below the LBP threshold.			
PHOTO BY: **CJB**			

PHOTOGRAPH NO: 12	**DATE:** 4/3/2026	**LATITUDE:** 43.934187	**LONGITUDE:** -90.265239
DIRECTION: Down	**SITE LOCATION:** VOLK FIELD ELECTRICAL VAULT BUILDING – 100 INDEPENDENCE DRIVE, CAMP DOUGLAS, WISCONSIN		
DESCRIPTION: View of the black tar paper and underlying yellow and black mastics on the Volk Field electrical vault building. The black tar paper and the underlying yellow and black mastics were sampled for asbestos (Volk-11A-11C). The black tar paper and underlying yellow and black mastics tested negative for asbestos.			
PHOTO BY: **BWK**			

Photographic Log

Client: Mead & Hunt, Inc. **GEI Project No.** 2601801 – 1.1.1

PHOTOGRAPH NO: 13	**DATE:** 4/3/2026	**LATITUDE:** 43.934187	**LONGITUDE:** -90.265239
DIRECTION: NW	**SITE LOCATION:** VOLK FIELD ELECTRICAL VAULT BUILDING – 100 INDEPENDENCE DRIVE, CAMP DOUGLAS, WISCONSIN		
DESCRIPTION: View of the gray caulk along the window in the generator room of the Volk Field electrical vault building. The gray caulk was sampled for asbestos (Volk-12A-12C). The gray caulk tested negative for asbestos.			
PHOTO BY: **CJB**			

PHOTOGRAPH NO: 14	**DATE:** 4/3/2026	**LATITUDE:** 43.934187	**LONGITUDE:** -90.265239
DIRECTION: NW	**SITE LOCATION:** VOLK FIELD ELECTRICAL VAULT BUILDING – 100 INDEPENDENCE DRIVE, CAMP DOUGLAS, WISCONSIN		
DESCRIPTION: View of the exterior green stucco walls of the Volk Field electrical vault building. The exterior green stucco wall was sampled for asbestos (Volk-13A-13C) and lead (Volk-LBP11). The exterior green stucco wall tested negative for asbestos. Lead was detected at a concentration below the LBP threshold.			
PHOTO BY: **BWK**			

Photographic Log

Client: Mead & Hunt, Inc. **GEI Project No.** 2601801 – 1.1.1

PHOTOGRAPH NO: 15	**DATE:** 4/3/2026	**LATITUDE:** 43.934187	**LONGITUDE:** -90.265239
DIRECTION: S	**SITE LOCATION:** VOLK FIELD ELECTRICAL VAULT BUILDING – 100 INDEPENDENCE DRIVE, CAMP DOUGLAS, WISCONSIN		

DESCRIPTION:

View of the gray caulk around vent in the generator room of the Volk Field electrical vault building.

The gray caulk was sampled for asbestos (Volk-14A-14C). **The gray caulk contains 2% Chrysotile asbestos.**

PHOTO BY:

CJB

PHOTOGRAPH NO: 16	**DATE:** 4/3/2026	**LATITUDE:** 43.934187	**LONGITUDE:** -90.265239
DIRECTION: S	**SITE LOCATION:** VOLK FIELD ELECTRICAL VAULT BUILDING – 100 INDEPENDENCE DRIVE, CAMP DOUGLAS, WISCONSIN		

DESCRIPTION:

View of green paint on the roof fascia on the Volk Field electrical vault building.

Greem roof fascia paint was observed and sampled for asbestos (Volk-15A-15C) and lead (Volk-LBP7). The green paint tested negative for asbestos. Lead was not detected above the method detection limit which is below the LBP threshold.

PHOTO BY:

BWK

Photographic Log

Client: Mead & Hunt, Inc. **GEI Project No.** 2601801 – 1.1.1

PHOTOGRAPH NO: 17	**DATE:** 4/3/2026	**LATITUDE:** 43.934187	**LONGITUDE:** -90.265239
DIRECTION: W	**SITE LOCATION:** VOLK FIELD ELECTRICAL VAULT BUILDING – 100 INDEPENDENCE DRIVE, CAMP DOUGLAS, WISCONSIN		

DESCRIPTION:

View of the gray paint on the door in the generator room of the Volk Field electrical vault building.

The gray paint sampled for asbestos (Volk-16A-16C) and lead (Volk-LBP10). The gray paint tested negative for asbestos. **Lead was detected at a concentration of (9.07% Pb by weight) which indicates this paint is LBP**.

PHOTO BY:

CJB

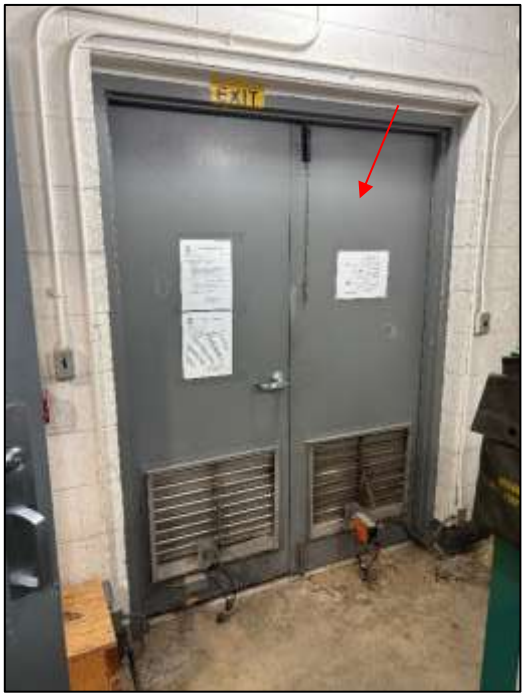

PHOTOGRAPH NO: 18	**DATE:** 4/3/2026	**LATITUDE:** 43.934187	**LONGITUDE:** -90.265239
DIRECTION: NW/SE	**SITE LOCATION:** VOLK FIELD ELECTRICAL VAULT BUILDING – 100 INDEPENDENCE DRIVE, CAMP DOUGLAS, WISCONSIN		

DESCRIPTION:

View of the green paint on the exteriors of the doors on the Volk Field electrical vault building.

The green paint was sampled for asbestos (Volk-17A-17C) and lead (Volk-LBP9). The green paint tested negative for asbestos. Lead was detected at a concentration below the LBP threshold.

PHOTO BY:

BWK

Photographic Log

Client: Mead & Hunt, Inc. **GEI Project No.** 2601801 – 1.1.1

PHOTOGRAPH NO: 19	**DATE:** 4/3/2026	**LATITUDE:** 43.934187	**LONGITUDE:** -90.265239
DIRECTION: SW	**SITE LOCATION:** VOLK FIELD ELECTRICAL VAULT BUILDING – 100 INDEPENDENCE DRIVE, CAMP DOUGLAS, WISCONSIN		
DESCRIPTION: View of the green paint on the lower exterior walls of the Volk Field electrical vault building. The green paint was sampled for asbestos (Volk-18A-18C) and lead (Volk-LBP6). The green paint tested negative for asbestos. Lead was detected at a concentration below the LBP threshold.			
PHOTO BY: **BWK**			

PHOTOGRAPH NO: 20	**DATE:** 4/3/2026	**LATITUDE:** 43.934187	**LONGITUDE:** -90.265239
DIRECTION: N	**SITE LOCATION:** VOLK FIELD ELECTRICAL VAULT BUILDING – 100 INDEPENDENCE DRIVE, CAMP DOUGLAS, WISCONSIN		
DESCRIPTION: View of the white wall and ceiling paint in the generator room of the Volk Field electrical vault building. The white paint on the wall and ceiling appeared to be homogenous. The white paint was sampled for asbestos (Volk-19A-19C) and lead (Volk-LBP4). The white paint tested negative for asbestos. Lead was detected at a concentration below the LBP threshold.			
PHOTO BY: **CJB**			

Photographic Log

Client: Mead & Hunt, Inc. **GEI Project No.** 2601801 – 1.1.1

PHOTOGRAPH NO: 21	**DATE:** 4/3/2026	**LATITUDE:** 43.934187	**LONGITUDE:** -90.265239
DIRECTION: SE	**SITE LOCATION:** VOLK FIELD ELECTRICAL VAULT BUILDING – 100 INDEPENDENCE DRIVE, CAMP DOUGLAS, WISCONSIN		
DESCRIPTION: View of the interior gray paint on the wall of the Volk Field electrical vault building. The gray paint was for asbestos (Volk-20A-20C) and lead (Volk-LBP5). The gray paint tested negative for asbestos Lead was detected at a concentration below the LBP threshold.			
PHOTO BY: **CJB**			

PHOTOGRAPH NO: 22	**DATE:** 4/3/2026	**LATITUDE:** 43.934187	**LONGITUDE:** -90.265239
DIRECTION: E	**SITE LOCATION:** VOLK FIELD ELECTRICAL VAULT BUILDING – 100 INDEPENDENCE DRIVE, CAMP DOUGLAS, WISCONSIN		
DESCRIPTION: View of the gray paint on the baseboard in the generator room of the Volk Field electrical vault building. The gray paint was sampled for asbestos (Volk-21A-21C) and lead (Volk-LBP3). The gray paint tested negative for asbestos Lead was detected at a concentration below the LBP threshold.			
PHOTO BY: **BWK**			

Photographic Log

Client: Mead & Hunt, Inc. **GEI Project No.** 2601801 – 1.1.1

PHOTOGRAPH NO: 23	**DATE:** 4/3/2026	**LATITUDE:** 43.934187	**LONGITUDE:** -90.265239
DIRECTION: SE	**SITE LOCATION:** VOLK FIELD ELECTRICAL VAULT BUILDING – 100 INDEPENDENCE DRIVE, CAMP DOUGLAS, WISCONSIN		
DESCRIPTION: View of the gray paint on the vent in the generator room of the Volk Field electrical vault building. The gray paint was sampled for asbestos (Volk-22A-22C) and lead (Volk-LBP2). The gray paint tested negative for asbestos. **Lead was detected at a concentration of (1.75% Pb by weight) which indicates this paint is LBP**.			
PHOTO BY: **CJB**			

PHOTOGRAPH NO: 24	**DATE:** 4/3/2026	**LATITUDE:** 43.934187	**LONGITUDE:** -90.265239
DIRECTION: W	**SITE LOCATION:** VOLK FIELD ELECTRICAL VAULT BUILDING – 100 INDEPENDENCE DRIVE, CAMP DOUGLAS, WISCONSIN		
DESCRIPTION: View of the gray paint on the wood board in the Volk Field electrical vault building. The gray paint was sampled for asbestos (Volk-23A-23C) and lead (Volk-LBP1). The gray paint tested negative for asbestos. Lead was detected at a concentration below the LBP threshold.			
PHOTO BY: **CJB**			

Photographic Log

Client: Mead & Hunt, Inc. **GEI Project No.** 2601801 – 1.1.1

PHOTOGRAPH NO: 25	**DATE:** 4/3/2026	**LATITUDE:** 43.934187	**LONGITUDE:** -90.265239
DIRECTION: NE	**SITE LOCATION:** VOLK FIELD ELECTRICAL VAULT BUILDING – 100 INDEPENDENCE DRIVE, CAMP DOUGLAS, WISCONSIN		
DESCRIPTION: View of the brown paint on the door in the Volk Field electrical vault building. The brown paint was sampled for asbestos (Volk-24A-24C) and lead (Volk-LBP16). The brown paint tested negative for asbestos. Lead was not detected above the method detection limit which is below the LBP threshold.			
PHOTO BY: **BWK**			

PHOTOGRAPH NO: 26	**DATE:** 4/3/2026	**LATITUDE:** 43.934187	**LONGITUDE:** -90.265239
DIRECTION: W	**SITE LOCATION:** VOLK FIELD ELECTRICAL VAULT BUILDING – 100 INDEPENDENCE DRIVE, CAMP DOUGLAS, WISCONSIN		
DESCRIPTION: View of the gray caulk on the exterior wall seam on the outside wall of the Volk Field electrical vault building. The gray caulk was sampled for asbestos (Volk-25A-25C). The gray caulk tested negative for asbestos.	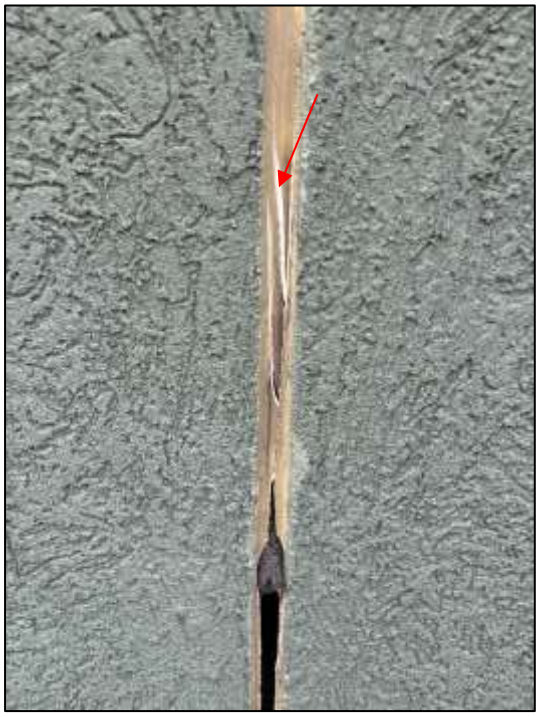		
PHOTO BY: **CJB**			

Photographic Log

Client: Mead & Hunt, Inc. **GEI Project No.** 2601801 – 1.1.1

PHOTOGRAPH NO: 27	**DATE:** 4/3/2026	**LATITUDE:** 43.934187	**LONGITUDE:** -90.265239
DIRECTION: S	**SITE LOCATION:** VOLK FIELD ELECTRICAL VAULT BUILDING – 100 INDEPENDENCE DRIVE, CAMP DOUGLAS, WISCONSIN		
DESCRIPTION: View of the gray foam on the outside wall surrounding a PVC conduit on the Volk Field electrical vault building. The gray foam was sampled for asbestos (Volk-26A-26C). The gray foam tested negative for asbestos.			
PHOTO BY: **BWK**			

PHOTOGRAPH NO: 28	**DATE:** 4/3/2026	**LATITUDE:** 43.934187	**LONGITUDE:** -90.265239
DIRECTION: SW	**SITE LOCATION:** VOLK FIELD ELECTRICAL VAULT BUILDING – 100 INDEPENDENCE DRIVE, CAMP DOUGLAS, WISCONSIN		
DESCRIPTION: View of the white caulk on the outside wall surrounding a PCV conduit on the Volk Field electrical vault building. The white caulk was sampled for asbestos (Volk-27A-27C). The white caulk tested negative for asbestos.			
PHOTO BY: **BWK**			

Photographic Log

Client: Mead & Hunt, Inc. **GEI Project No.** 2601801 – 1.1.1

PHOTOGRAPH NO: 29	**DATE:** 4/3/2026	**LATITUDE:** 43.934187	**LONGITUDE:** -90.265239
DIRECTION: S	**SITE LOCATION:** VOLK FIELD ELECTRICAL VAULT BUILDING – 100 INDEPENDENCE DRIVE, CAMP DOUGLAS, WISCONSIN		

DESCRIPTION:

View of the black and white caulks on the outside wall of the Volk Field electrical vault building.

The black and white caulks were sampled for asbestos (Volk-28A-28C). The black and white caulks tested negative for asbestos.

PHOTO BY:

CJB

PHOTOGRAPH NO: 30	**DATE:** 4/3/2026	**LATITUDE:** 43.934187	**LONGITUDE:** -90.265239
DIRECTION: W	**SITE LOCATION:** VOLK FIELD ELECTRICAL VAULT BUILDING – 100 INDEPENDENCE DRIVE, CAMP DOUGLAS, WISCONSIN		

DESCRIPTION:

View of the black foam in the outside wall joints of the Volk Field electrical vault building.

The black foam was sampled for asbestos (Volk-29A-29C). The black foam tested negative for asbestos.

PHOTO BY:

CJB

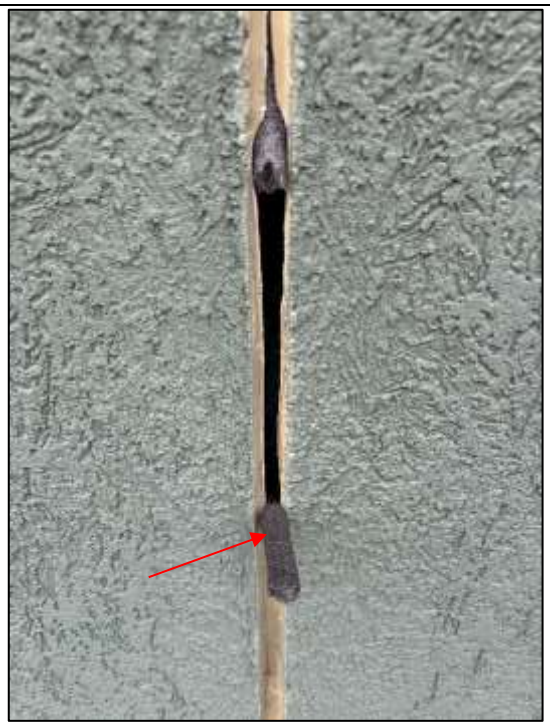

Photographic Log

Client: Mead & Hunt, Inc. **GEI Project No.** 2601801 – 1.1.1

PHOTOGRAPH NO: 31	**DATE:** 4/3/2026	**LATITUDE:** 43.934187	**LONGITUDE:** -90.265239
DIRECTION: E	**SITE LOCATION:** VOLK FIELD ELECTRICAL VAULT BUILDING – 100 INDEPENDENCE DRIVE, CAMP DOUGLAS, WISCONSIN		
DESCRIPTION: View of the white and green paints on a wall board in the Volk Field electrical vault building. The white paint (Volk-30A-30C) (Volk-LBP18) and green paint (Volk-31A-31C) (Volk-LBP17) were sampled for asbestos and lead. The white and green paints tested negative for asbestos. Lead was not detected above the method detection limit for either paint, which is below the LBP threshold.			
PHOTO BY: **BWK**			

PHOTOGRAPH NO: 32	**DATE:** 4/3/2026	**LATITUDE:** 43.934187	**LONGITUDE:** -90.265239
DIRECTION: W	**SITE LOCATION:** VOLK FIELD ELECTRICAL VAULT BUILDING – 100 INDEPENDENCE DRIVE, CAMP DOUGLAS, WISCONSIN		
DESCRIPTION: View of the tan foam in the interior wall of the Volk Field electrical vault building. The tan foam was sampled for asbestos (Volk-32A-32C). The tan foam tested negative for asbestos.			
PHOTO BY: **CJB**			

Photographic Log

Client: Mead & Hunt, Inc. **GEI Project No.** 2601801 – 1.1.1

PHOTOGRAPH NO: 33	**DATE:** 4/3/2026	**LATITUDE:** 43.934187	**LONGITUDE:** -90.265239
DIRECTION: N / E	**SITE LOCATION:** VOLK FIELD ELECTRICAL VAULT BUILDING – 100 INDEPENDENCE DRIVE, CAMP DOUGLAS, WISCONSIN		
DESCRIPTION: Views of some of the assumed fire doors of the Volk Field electrical vault building. The fire door interiors are assumed to contain asbestos.			
PHOTO BY: **BWK**			

PHOTOGRAPH NO: 34	**DATE:** 4/3/2026	**LATITUDE:** 43.934187	**LONGITUDE:** -90.265239
DIRECTION: S / E	**SITE LOCATION:** VOLK FIELD ELECTRICAL VAULT BUILDING – 100 INDEPENDENCE DRIVE, CAMP DOUGLAS, WISCONSIN		
DESCRIPTION: View of electrical equipment (left photograph) and diesel generator (right photograph) within the Volk Field electrical vault building. The equipment was energized at the time of the assessment and no samples were collected. Internal electrical components are assumed to contain Category II non-friable asbestos.			
PHOTO BY: **CJB**			

Photographic Log

Client: Mead & Hunt, Inc. **GEI Project No.** 2601801 – 1.1.1

PHOTOGRAPH NO: 35	**DATE:** 4/3/2026	**LATITUDE:** 43.934187	**LONGITUDE:** -90.265239
DIRECTION: Down	**SITE LOCATION:** VOLK FIELD ELECTRICAL VAULT BUILDING – 100 INDEPENDENCE DRIVE, CAMP DOUGLAS, WISCONSIN		
DESCRIPTION: View of electrical wires within the cement floor of the Volk Field electrical vault building. The wires were energized at the time of the assessment and no samples were collected. Conduits were not observed to be constructed with suspect asbestos containing materials. **PHOTO BY:** **CJB**			

PHOTOGRAPH NO: 36	**DATE:** 4/3/2026	**LATITUDE:** 43.934187	**LONGITUDE:** -90.265239
DIRECTION: W	**SITE LOCATION:** VOLK FIELD ELECTRICAL VAULT BUILDING – 100 INDEPENDENCE DRIVE, CAMP DOUGLAS, WISCONSIN		
DESCRIPTION: View of above ground diesel storage tank north of the Volk Field electrical vault building. **PHOTO BY:** **CJB**			

Photographic Log

Client: Mead & Hunt, Inc. **GEI Project No.** 2601801 – 1.1.1

PHOTOGRAPH NO: 37	**DATE:** 4/3/2026	**LATITUDE:** 43.934187	**LONGITUDE:** -90.265239
DIRECTION: Up	**SITE LOCATION:** VOLK FIELD ELECTRICAL VAULT BUILDING – 100 INDEPENDENCE DRIVE, CAMP DOUGLAS, WISCONSIN		
DESCRIPTION: View of the fluorescent light fixtures, ballasts, and bulbs in the Volk Field electrical vault building. Fluorescent lights are classified as universal waste and ballasts may potentially contain PCBs.			
PHOTO BY: **CJB**			

PHOTOGRAPH NO: 38	**DATE:** 4/3/2026	**LATITUDE:** 43.934187	**LONGITUDE:** -90.265239
DIRECTION: Up	**SITE LOCATION:** VOLK FIELD ELECTRICAL VAULT BUILDING – 100 INDEPENDENCE DRIVE, CAMP DOUGLAS, WISCONSIN		
DESCRIPTION: View of the one of the thermostats mounted in the Volk Field electrical vault building. The thermostat is assumed to contain mercury. Internal electrical components are assumed to contain Category II non-friable asbestos.	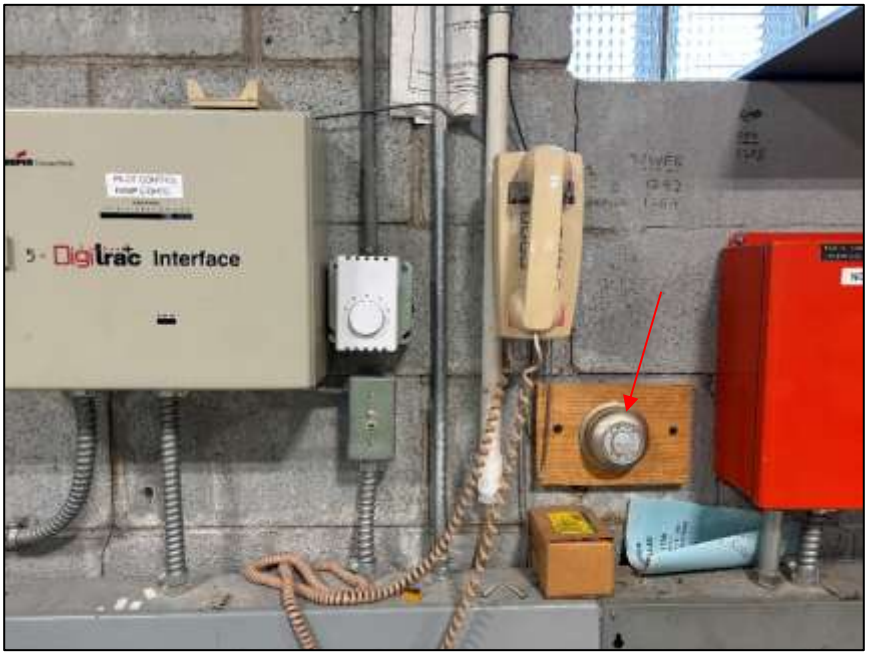		
PHOTO BY: **CJB**			

Photographic Log

Client: Mead & Hunt, Inc. **GEI Project No.** 2601801 – 1.1.1

PHOTOGRAPH NO: 39	**DATE:** 4/3/2026	**LATITUDE:** 43.934187	**LONGITUDE:** -90.265239
DIRECTION: Up	**SITE LOCATION:** VOLK FIELD ELECTRICAL VAULT BUILDING – 100 INDEPENDENCE DRIVE, CAMP DOUGLAS, WISCONSIN		
DESCRIPTION: View of the ceiling-mounted HVAC unit in the Volk Field electrical vault building. Internal electrical components are assumed to contain Category II non-friable asbestos. HVAC unit may contain refrigerants and may also contain oil in internal electric motors or capacitors.			
PHOTO BY: **CJB**			

PHOTOGRAPH NO: 40	**DATE:** 4/3/2026	**LATITUDE:** 43.934187	**LONGITUDE:** -90.265239
DIRECTION: NW	**SITE LOCATION:** VOLK FIELD ELECTRICAL VAULT BUILDING – 100 INDEPENDENCE DRIVE, CAMP DOUGLAS, WISCONSIN		
DESCRIPTION: View of the LED lighting on the exterior of the Volk Field electrical vault building. LED lights are classified as universal waste. Internal electrical components of the LED lighting are assumed to contain Category II non-friable asbestos.			
PHOTO BY: **CJB**			

Photographic Log

Client: Mead & Hunt, Inc. **GEI Project No.** 2601801 – 1.1.1

PHOTOGRAPH NO: 41	**DATE:** 4/3/2026	**LATITUDE:** 43.934187	**LONGITUDE:** -90.265239
DIRECTION: NW	**SITE LOCATION:** VOLK FIELD ELECTRICAL VAULT BUILDING – 100 INDEPENDENCE DRIVE, CAMP DOUGLAS, WISCONSIN		
DESCRIPTION: View of the wall-mounted non-halon fire extinguisher in the generator room of the Volk Field electrical vault building. Non-halon fire extinguishers can be reused are returned to the manufacturer.			
PHOTO BY: **BWK**			

Laboratory Analytical Reports

SanAir Technologies Laboratory

The Identification Specialists

Analysis Report prepared for GEI Consultants, Inc.

Report Date: 4/16/2026

Project Name: Electrical Vault Building

Project #: 2601801 Task 1.1.1

SanAir ID#: 26020928

NVLAP TESTING

NVLAP LAB CODE 200870-0

10501 Trade Court, North Chesterfield, Virginia 23236
888.895.1177 | 804.897.1177 | fax: 804.897.0070 | LabReports@SanAir.com | SanAir.com

SanAir ID Number
26020928
FINAL REPORT
4/16/2026 3:53:48 PM

Name: GEI Consultants, Inc.
Address: 400 Unicorn Park Drive
Woburn, MA 01801
Phone: 920-455-8430

Project Number: 2601801 Task 1.1.1
P.O. Number:
Project Name: Electrical Vault Building
Collected Date: 4/3/2026
Received Date: 4/9/2026 10:10:00 AM

Dear Connor Bell,

We at SanAir would like to thank you for the work you recently submitted. The 96 sample(s) were received on Thursday, April 09, 2026 via FedEx. The final report(s) is enclosed for the following sample(s): Volk-1A, Volk-1B, Volk-1C, Volk-2A, Volk-2B, Volk-2C, Volk-3A, Volk-3B, Volk-3C., Volk-4A, Volk-4B, Volk-4C, Volk-5A, Volk-5B, Volk-5C, Volk-6A, Volk-6B, Volk-6C, Volk-7A, Volk-7B, Volk-7C, Volk-8A, Volk-8B, Volk-8C, Volk-9A, Volk-9B, Volk-9C, Volk-10A, Volk-10B, Volk-10C, Volk-11A, Volk-11B, Volk-11C, Volk-12A, Volk-12B, Volk-12C, Volk-13A, Volk-13B, Volk-13C, Volk-14A, Volk-14B, Volk-14C, Volk-15A, Volk-15B, Volk-15C, Volk-16A, Volk-16B, Volk-16C, Volk-17A, Volk-17B, Volk-17C, Volk-18A, Volk-18B, Volk-18C, Volk-19A, Volk-19B, Volk-19C, Volk-20A, Volk-20B, Volk-20C, Volk-21A, Volk-21B, Volk-21C, Volk-22A, Volk-22B, Volk-22C, Volk-23A, Volk-23B, Volk-23C, Volk-24A, Volk-24B, Volk-24C, Volk-25A, Volk-25B, Volk-25C, Volk-26A, Volk-26B, Volk-26C, Volk-27A, Volk-27B, Volk-27C, Volk-28A, Volk-28B, Volk-28C, Volk-29A, Volk-29B, Volk-29C, Volk-30A, Volk-30B, Volk-30C, Volk-31A, Volk-31B, Volk-31C, Volk-32A, Volk-32B, Volk-32C.

These results only pertain to this job and should not be used in the interpretation of any other job. This report is only complete in its entirety. Refer to the listing below of the pages included in a complete final report.

Sincerely,

Sandra Sobrino

Sandra Sobrino
Asbestos & Materials Laboratory Manager
SanAir Technologies Laboratory

Final Report Includes:
- Cover Letter
- Analysis Pages
- Disclaimers and Additional Information

Sample conditions:
- 96 samples in Good condition.

SanAir ID Number
26020928
FINAL REPORT
4/16/2026 3:53:48 PM

Name: GEI Consultants, Inc.
Address: 400 Unicorn Park Drive
Woburn, MA 01801
Phone: 920-455-8430

Project Number: 2601801 Task 1.1.1
P.O. Number:
Project Name: Electrical Vault Building
Collected Date: 4/3/2026
Received Date: 4/9/2026 10:10:00 AM

Analyst: Moore, Brandi | Garcia, Samantha | Parker, Sarah | Pisula, Nicholas | O'Connell, Christopher | Williams, Darien | Armitage, Morgan

Asbestos Bulk PLM EPA 600/R-93/116

	Stereoscopic	Components		
SanAir ID / Description	Appearance	% Fibrous	% Non-fibrous	Asbestos Fibers
Volk-1A / 26020928-001 Closet Heat Paint	Gray Non-Fibrous Homogeneous		100% Other	None Detected
Volk-1B / 26020928-002 Closet Heat Paint	Gray Non-Fibrous Homogeneous		100% Other	None Detected
Volk-1C / 26020928-003 Closet Heat Paint	Gray Non-Fibrous Homogeneous		100% Other	None Detected
Volk-2A / 26020928-004 Exterior Vent Caulk	Brown Non-Fibrous Homogeneous		100% Other	None Detected
Volk-2B / 26020928-005 Exterior Vent Caulk	Brown Non-Fibrous Homogeneous		100% Other	None Detected
Volk-2C / 26020928-006 Exterior Vent Caulk	Brown Non-Fibrous Homogeneous		100% Other	None Detected
Volk-3A / 26020928-007 Outside Window Caulk	Gray Non-Fibrous Homogeneous	2% Cellulose	98% Other	None Detected
Volk-3B / 26020928-008 Outside Window Caulk	Gray Non-Fibrous Homogeneous		100% Other	None Detected
Volk-3C. / 26020928-009 Outside Window Caulk	Gray Non-Fibrous Homogeneous		100% Other	None Detected
Volk-4A / 26020928-010 Rubber Roofing	Black Non-Fibrous Homogeneous		100% Other	None Detected

Analyst: Sarah Parker
Approved Signatory:
Analysis Date: 4/16/2026
Date: 4/16/2026

SanAir ID Number
26020928
FINAL REPORT
4/16/2026 3:53:48 PM

Name: GEI Consultants, Inc.
Address: 400 Unicorn Park Drive
Woburn, MA 01801
Phone: 920-455-8430

Project Number: 2601801 Task 1.1.1
P.O. Number:
Project Name: Electrical Vault Building
Collected Date: 4/3/2026
Received Date: 4/9/2026 10:10:00 AM

Analyst: Moore, Brandi | Garcia, Samantha | Parker, Sarah | Pisula, Nicholas | O'Connell, Christopher | Williams, Darien | Armitage, Morgan

Asbestos Bulk PLM EPA 600/R-93/116

	Stereoscopic	Components		
SanAir ID / Description	Appearance	% Fibrous	% Non-fibrous	Asbestos Fibers
Volk-4B / 26020928-011 Rubber Roofing	Black Non-Fibrous Homogeneous		100% Other	None Detected
Volk-4C / 26020928-012 Rubber Roofing	Black Non-Fibrous Homogeneous		100% Other	None Detected
Volk-5A / 26020928-013 Exterior Wall Joint Caulk	White Non-Fibrous Homogeneous		100% Other	None Detected
Volk-5B / 26020928-014 Exterior Wall Joint Caulk	White Non-Fibrous Homogeneous		100% Other	None Detected
Volk-5C / 26020928-015 Exterior Wall Joint Caulk	White Non-Fibrous Homogeneous		100% Other	None Detected
Volk-6A / 26020928-016 Baseboard Mastic	Tan Non-Fibrous Homogeneous		100% Other	None Detected
Volk-6B / 26020928-017 Baseboard Mastic	Tan Non-Fibrous Homogeneous		100% Other	None Detected
Volk-6C / 26020928-018 Baseboard Mastic	Tan Non-Fibrous Homogeneous		100% Other	None Detected
Volk-7A / 26020928-019 Interior Ceiling Paint	Gray Non-Fibrous Heterogeneous		100% Other	None Detected
Volk-7B / 26020928-020 Interior Ceiling Paint	Gray Non-Fibrous Heterogeneous		100% Other	None Detected

Analyst: Sarah Parker
Approved Signatory:
Analysis Date: 4/16/2026
Date: 4/16/2026

SanAir ID Number
26020928
FINAL REPORT
4/16/2026 3:53:48 PM

Name: GEI Consultants, Inc.
Address: 400 Unicorn Park Drive
Woburn, MA 01801
Phone: 920-455-8430

Project Number: 2601801 Task 1.1.1
P.O. Number:
Project Name: Electrical Vault Building
Collected Date: 4/3/2026
Received Date: 4/9/2026 10:10:00 AM

Analyst: Moore, Brandi | Garcia, Samantha | Parker, Sarah | Pisula, Nicholas | O'Connell, Christopher | Williams, Darien | Armitage, Morgan

Asbestos Bulk PLM EPA 600/R-93/116

	Stereoscopic	Components		
SanAir ID / Description	Appearance	% Fibrous	% Non-fibrous	Asbestos Fibers
Volk-7C / 26020928-021 Interior Ceiling Paint	Gray Non-Fibrous Heterogeneous		100% Other	None Detected
Volk-8A / 26020928-022 Door Paint	Brown Non-Fibrous Homogeneous		100% Other	None Detected
Volk-8B / 26020928-023 Door Paint	Brown Non-Fibrous Homogeneous		100% Other	None Detected
Volk-8C / 26020928-024 Door Paint	Brown Non-Fibrous Homogeneous		100% Other	None Detected
Volk-9A / 26020928-025 Floor Paint	Tan Non-Fibrous Homogeneous		100% Other	None Detected
Volk-9B / 26020928-026 Floor Paint	Tan Non-Fibrous Homogeneous		100% Other	None Detected
Volk-9C / 26020928-027 Floor Paint	Tan Non-Fibrous Homogeneous		100% Other	None Detected
Volk-10A / 26020928-028 Closet Paint	White Non-Fibrous Heterogeneous		100% Other	None Detected
Volk-10B / 26020928-029 Closet Paint	White Non-Fibrous Heterogeneous		100% Other	None Detected
Volk-10C / 26020928-030 Closet Paint	White Non-Fibrous Heterogeneous		100% Other	None Detected

Analyst: Sarah Parker
Analysis Date: 4/16/2026

Approved Signatory:
Date: 4/16/2026

SanAir Technologies Laboratory

SanAir ID Number
26020928
FINAL REPORT
4/16/2026 3:53:48 PM

Name: GEI Consultants, Inc.
Address: 400 Unicorn Park Drive
Woburn, MA 01801
Phone: 920-455-8430

Project Number: 2601801 Task 1.1.1
P.O. Number:
Project Name: Electrical Vault Building
Collected Date: 4/3/2026
Received Date: 4/9/2026 10:10:00 AM

Analyst: Moore, Brandi | Garcia, Samantha | Parker, Sarah | Pisula, Nicholas | O'Connell, Christopher | Williams, Darien | Armitage, Morgan

Asbestos Bulk PLM EPA 600/R-93/116

	Stereoscopic	Components		
SanAir ID / Description	Appearance	% Fibrous	% Non-fibrous	Asbestos Fibers
Volk-11A / 26020928-031 Roof Tar Paper And Mastic, Tar Paper	Black Non-Fibrous Homogeneous		100% Other	None Detected
Volk-11A / 26020928-031 Roof Tar Paper And Mastic, Mastic	Yellow Non-Fibrous Homogeneous		100% Other	None Detected
Volk-11B / 26020928-032 Roof Tar Paper And Mastic, Mastic	Black Non-Fibrous Homogeneous		100% Other	None Detected
Volk-11B / 26020928-032 Roof Tar Paper And Mastic, Tar Paper	Black Non-Fibrous Heterogeneous	15% Synthetic	85% Other	None Detected
Volk-11B / 26020928-032 Roof Tar Paper And Mastic, Mastic	Yellow Non-Fibrous Homogeneous		100% Other	None Detected
Volk-11C / 26020928-033 Roof Tar Paper And Mastic, Mastic	Black Non-Fibrous Homogeneous		100% Other	None Detected
Volk-11C / 26020928-033 Roof Tar Paper And Mastic, Tar Paper	Black Non-Fibrous Heterogeneous	15% Synthetic	85% Other	None Detected
Volk-11C / 26020928-033 Roof Tar Paper And Mastic, Mastic	Yellow Non-Fibrous Homogeneous		100% Other	None Detected
Volk-12A / 26020928-034 Gen Room Window Caulk	Gray Non-Fibrous Homogeneous		100% Other	None Detected
Volk-12B / 26020928-035 Gen Room Window Caulk	Gray Non-Fibrous Homogeneous		100% Other	None Detected

Analyst: Sarah Parker

Approved Signatory:

Analysis Date: 4/16/2026

Date: 4/16/2026

SanAir Technologies Laboratory

SanAir ID Number
26020928
FINAL REPORT
4/16/2026 3:53:48 PM

Name: GEI Consultants, Inc.
Address: 400 Unicorn Park Drive
Woburn, MA 01801
Phone: 920-455-8430

Project Number: 2601801 Task 1.1.1
P.O. Number:
Project Name: Electrical Vault Building
Collected Date: 4/3/2026
Received Date: 4/9/2026 10:10:00 AM

Analyst: Moore, Brandi | Garcia, Samantha | Parker, Sarah | Pisula, Nicholas | O'Connell, Christopher | Williams, Darien | Armitage, Morgan

Asbestos Bulk PLM EPA 600/R-93/116

	Stereoscopic	Components		
SanAir ID / Description	Appearance	% Fibrous	% Non-fibrous	Asbestos Fibers
Volk-12C / 26020928-036 Gen Room Window Caulk	Gray Non-Fibrous Homogeneous		100% Other	None Detected
Volk-13A / 26020928-037 Exterior Flashing	Green Non-Fibrous Heterogeneous	2% Cellulose	98% Other	None Detected
Volk-13B / 26020928-038 Exterior Flashing	Green Non-Fibrous Heterogeneous	2% Cellulose	98% Other	None Detected
Volk-13C / 26020928-039 Exterior Flashing	Green Non-Fibrous Heterogeneous	2% Cellulose	98% Other	None Detected
Volk-14A / 26020928-040 Gen Room Vent Caulk	Gray Non-Fibrous Homogeneous		98% Other	2% Chrysotile
Volk-14B / 26020928-041 Gen Room Vent Caulk				Not Analyzed
Volk-14C / 26020928-042 Gen Room Vent Caulk				Not Analyzed
Volk-15A / 26020928-043 Exterior Roof Facia	Green Non-Fibrous Homogeneous		100% Other	None Detected
Volk-15B / 26020928-044 Exterior Roof Facia	Green Non-Fibrous Homogeneous		100% Other	None Detected
Volk-15C / 26020928-045 Exterior Roof Facia	Green Non-Fibrous Homogeneous		100% Other	None Detected

Analyst: Sarah Parker

Approved Signatory:

Analysis Date: 4/16/2026

Date: 4/16/2026

SanAir ID Number
26020928
FINAL REPORT
4/16/2026 3:53:48 PM

Name: GEI Consultants, Inc.
Address: 400 Unicorn Park Drive
Woburn, MA 01801
Phone: 920-455-8430

Project Number: 2601801 Task 1.1.1
P.O. Number:
Project Name: Electrical Vault Building
Collected Date: 4/3/2026
Received Date: 4/9/2026 10:10:00 AM

Analyst: Moore, Brandi | Garcia, Samantha | Parker, Sarah | Pisula, Nicholas | O'Connell, Christopher | Williams, Darien | Armitage, Morgan

Asbestos Bulk PLM EPA 600/R-93/116

	Stereoscopic	Components		
SanAir ID / Description	Appearance	% Fibrous	% Non-fibrous	Asbestos Fibers
Volk-16A / 26020928-046 Gen Room Door Paint	Gray Non-Fibrous Homogeneous		100% Other	None Detected
Volk-16B / 26020928-047 Gen Room Door Paint	Gray Non-Fibrous Homogeneous		100% Other	None Detected
Volk-16C / 26020928-048 Gen Room Door Paint	Gray Non-Fibrous Homogeneous		100% Other	None Detected
Volk-17A / 26020928-049 Door Paint	Green Non-Fibrous Homogeneous		100% Other	None Detected
Volk-17B / 26020928-050 Door Paint	Green Non-Fibrous Homogeneous		100% Other	None Detected
Volk-17C / 26020928-051 Door Paint	Green Non-Fibrous Homogeneous		100% Other	None Detected
Volk-18A / 26020928-052 Lower Exterior Paint	Green Non-Fibrous Homogeneous		100% Other	None Detected
Volk-18B / 26020928-053 Lower Exterior Paint	Green Non-Fibrous Homogeneous		100% Other	None Detected
Volk-18C / 26020928-054 Lower Exterior Paint	Green Non-Fibrous Homogeneous		100% Other	None Detected
Volk-19A / 26020928-055 Gen Room Wall Paint	White Non-Fibrous Homogeneous		100% Other	None Detected

Analyst: Sarah Parker
Approved Signatory:
Analysis Date: 4/16/2026
Date: 4/16/2026

SanAir Technologies Laboratory

SanAir ID Number
26020928
FINAL REPORT
4/16/2026 3:53:48 PM

Name: GEI Consultants, Inc.
Address: 400 Unicorn Park Drive
Woburn, MA 01801
Phone: 920-455-8430

Project Number: 2601801 Task 1.1.1
P.O. Number:
Project Name: Electrical Vault Building
Collected Date: 4/3/2026
Received Date: 4/9/2026 10:10:00 AM

Analyst: Moore, Brandi | Garcia, Samantha | Parker, Sarah | Pisula, Nicholas | O'Connell, Christopher | Williams, Darien | Armitage, Morgan

Asbestos Bulk PLM EPA 600/R-93/116

	Stereoscopic	Components		
SanAir ID / Description	Appearance	% Fibrous	% Non-fibrous	Asbestos Fibers
Volk-19B / 26020928-056 Gen Room Wall Paint	White Non-Fibrous Homogeneous		100% Other	None Detected
Volk-19C / 26020928-057 Gen Room Wall Paint	White Non-Fibrous Homogeneous		100% Other	None Detected
Volk-20A / 26020928-058 Interior Wall Paint	Gray Non-Fibrous Heterogeneous		100% Other	None Detected
Volk-20B / 26020928-059 Interior Wall Paint	Gray Non-Fibrous Heterogeneous		100% Other	None Detected
Volk-20C / 26020928-060 Interior Wall Paint	Gray Non-Fibrous Heterogeneous		100% Other	None Detected
Volk-21A / 26020928-061 Gen Room Baseboard Paint	Gray Non-Fibrous Homogeneous		100% Other	None Detected
Volk-21B / 26020928-062 Gen Room Baseboard Paint	Gray Non-Fibrous Homogeneous		100% Other	None Detected
Volk-21C / 26020928-063 Gen Room Baseboard Paint	Gray Non-Fibrous Homogeneous		100% Other	None Detected
Volk-22A / 26020928-064 Gen Room Vent Paint	Gray Non-Fibrous Homogeneous		100% Other	None Detected
Volk-22B / 26020928-065 Gen Room Vent Paint	Gray Non-Fibrous Homogeneous		100% Other	None Detected

Analyst: Sarah Parker

Approved Signatory:

Analysis Date: 4/16/2026

Date: 4/16/2026

SanAir ID Number
26020928
FINAL REPORT
4/16/2026 3:53:48 PM

Name: GEI Consultants, Inc.
Address: 400 Unicorn Park Drive
Woburn, MA 01801
Phone: 920-455-8430

Project Number: 2601801 Task 1.1.1
P.O. Number:
Project Name: Electrical Vault Building
Collected Date: 4/3/2026
Received Date: 4/9/2026 10:10:00 AM

Analyst: Moore, Brandi | Garcia, Samantha | Parker, Sarah | Pisula, Nicholas | O'Connell, Christopher | Williams, Darien | Armitage, Morgan

Asbestos Bulk PLM EPA 600/R-93/116

	Stereoscopic	Components		
SanAir ID / Description	Appearance	% Fibrous	% Non-fibrous	Asbestos Fibers
Volk-22C / 26020928-066 Gen Room Vent Paint	Gray Non-Fibrous Homogeneous		100% Other	None Detected
Volk-23A / 26020928-067 Wood Panel Paint	Gray Non-Fibrous Homogeneous		100% Other	None Detected
Volk-23B / 26020928-068 Wood Panel Paint	Gray Non-Fibrous Homogeneous		100% Other	None Detected
Volk-23C / 26020928-069 Wood Panel Paint	Gray Non-Fibrous Homogeneous		100% Other	None Detected
Volk-24A / 26020928-070 Light Door Paint	Brown Non-Fibrous Homogeneous		100% Other	None Detected
Volk-24B / 26020928-071 Light Door Paint	Brown Non-Fibrous Homogeneous		100% Other	None Detected
Volk-24C / 26020928-072 Light Door Paint	Brown Non-Fibrous Homogeneous		100% Other	None Detected
Volk-25A / 26020928-073 Ext Wall Seam Caulk	Gray Non-Fibrous Heterogeneous		100% Other	None Detected
Volk-25B / 26020928-074 Ext Wall Seam Caulk	Gray Non-Fibrous Heterogeneous		100% Other	None Detected
Volk-25C / 26020928-075 Ext Wall Seam Caulk	Gray Non-Fibrous Heterogeneous		100% Other	None Detected

Analyst: Sarah Parker
Approved Signatory:
Analysis Date: 4/16/2026
Date: 4/16/2026

SanAir Technologies Laboratory

SanAir ID Number
26020928
FINAL REPORT
4/16/2026 3:53:48 PM

Name: GEI Consultants, Inc.
Address: 400 Unicorn Park Drive
Woburn, MA 01801
Phone: 920-455-8430

Project Number: 2601801 Task 1.1.1
P.O. Number:
Project Name: Electrical Vault Building
Collected Date: 4/3/2026
Received Date: 4/9/2026 10:10:00 AM

Analyst: Moore, Brandi | Garcia, Samantha | Parker, Sarah | Pisula, Nicholas | O'Connell, Christopher | Williams, Darien | Armitage, Morgan

Asbestos Bulk PLM EPA 600/R-93/116

	Stereoscopic	Components		
SanAir ID / Description	Appearance	% Fibrous	% Non-fibrous	Asbestos Fibers
Volk-26A / 26020928-076 Ext PCV Foam	Gray Non-Fibrous Homogeneous		100% Other	None Detected
Volk-26B / 26020928-077 Ext PCV Foam	Gray Non-Fibrous Homogeneous		100% Other	None Detected
Volk-26C / 26020928-078 Ext PCV Foam	Gray Non-Fibrous Homogeneous		100% Other	None Detected
Volk-27A / 26020928-079 Ext PCV Caulk	White Non-Fibrous Homogeneous		100% Other	None Detected
Volk-27B / 26020928-080 Ext PCV Caulk	White Non-Fibrous Homogeneous		100% Other	None Detected
Volk-27C / 26020928-081 Ext PCV Caulk	White Non-Fibrous Homogeneous		100% Other	None Detected
Volk-28A / 26020928-082 Ext Caulk, Caulk	Black Non-Fibrous Homogeneous		100% Other	None Detected
Volk-28A / 26020928-082 Ext Caulk, Caulk	White Non-Fibrous Homogeneous		100% Other	None Detected
Volk-28B / 26020928-083 Ext Caulk, Caulk	Black Non-Fibrous Homogeneous		100% Other	None Detected
Volk-28B / 26020928-083 Ext Caulk, Caulk	White Non-Fibrous Homogeneous		100% Other	None Detected

Analyst: Sarah Parker

Approved Signatory:

Analysis Date: 4/16/2026

Date: 4/16/2026

SanAir Technologies Laboratory

SanAir ID Number
26020928
FINAL REPORT
4/16/2026 3:53:48 PM

Name: GEI Consultants, Inc.
Address: 400 Unicorn Park Drive
Woburn, MA 01801
Phone: 920-455-8430

Project Number: 2601801 Task 1.1.1
P.O. Number:
Project Name: Electrical Vault Building
Collected Date: 4/3/2026
Received Date: 4/9/2026 10:10:00 AM

Analyst: Moore, Brandi | Garcia, Samantha | Parker, Sarah | Pisula, Nicholas | O'Connell, Christopher | Williams, Darien | Armitage, Morgan

Asbestos Bulk PLM EPA 600/R-93/116

	Stereoscopic	Components		
SanAir ID / Description	Appearance	% Fibrous	% Non-fibrous	Asbestos Fibers
Volk-28C / 26020928-084 Ext Caulk, Caulk	Black Non-Fibrous Homogeneous		100% Other	None Detected
Volk-28C / 26020928-084 Ext Caulk, Caulk	White Non-Fibrous Homogeneous		100% Other	None Detected
Volk-29A / 26020928-085 Ext Wall Joint Foam	Black Non-Fibrous Homogeneous		100% Other	None Detected
Volk-29B / 26020928-086 Ext Wall Joint Foam	Black Non-Fibrous Homogeneous		100% Other	None Detected
Volk-29C / 26020928-087 Ext Wall Joint Foam	Black Non-Fibrous Homogeneous		100% Other	None Detected
Volk-30A / 26020928-088 Wood Board Paint	White Non-Fibrous Homogeneous		100% Other	None Detected
Volk-30B / 26020928-089 Wood Board Paint	White Non-Fibrous Homogeneous		100% Other	None Detected
Volk-30C / 26020928-090 Wood Board Paint	White Non-Fibrous Homogeneous		100% Other	None Detected
Volk-31A / 26020928-091 Wood Board Paint	Green Non-Fibrous Homogeneous		100% Other	None Detected
Volk-31B / 26020928-092 Wood Board Paint	Green Non-Fibrous Homogeneous		100% Other	None Detected

Analyst: Sarah Parker
Approved Signatory:
Analysis Date: 4/16/2026
Date: 4/16/2026

SanAir ID Number
26020928
FINAL REPORT
4/16/2026 3:53:48 PM

Name: GEI Consultants, Inc.
Address: 400 Unicorn Park Drive
Woburn, MA 01801
Phone: 920-455-8430

Project Number: 2601801 Task 1.1.1
P.O. Number:
Project Name: Electrical Vault Building
Collected Date: 4/3/2026
Received Date: 4/9/2026 10:10:00 AM

Analyst: Moore, Brandi | Garcia, Samantha | Parker, Sarah | Pisula, Nicholas | O'Connell, Christopher | Williams, Darien | Armitage, Morgan

Asbestos Bulk PLM EPA 600/R-93/116

	Stereoscopic	Components		
SanAir ID / Description	Appearance	% Fibrous	% Non-fibrous	Asbestos Fibers
Volk-31C / 26020928-093 Wood Board Paint	Green Non-Fibrous Homogeneous		100% Other	None Detected
Volk-32A / 26020928-094 Int Foam	Tan Non-Fibrous Homogeneous		100% Other	None Detected
Volk-32B / 26020928-095 Int Foam	Tan Non-Fibrous Homogeneous		100% Other	None Detected
Volk-32C / 26020928-096 Int Foam	Tan Non-Fibrous Homogeneous		100% Other	None Detected

Analyst: Sarah Parker
Analysis Date: 4/16/2026

Approved Signatory:
Date: 4/16/2026

Disclaimer and Additional Information:
Asbestos Bulk PLM EPA 600/R-93/116

This report is the sole property of the client named on the chain-of-custody (COC) submitted to SanAir Technologies Laboratory, Inc. (SanAir). Results in the report are confidential information intended only for the use by the customer listed on the COC. Neither results nor reports will be discussed with or released to any third party without our client's written permission. The final report shall not be reproduced, except in full, without written approval of the laboratory to assure that parts of the report are not taken out of context. This report and any information contained within shall not be edited, altered, or modified in any way by any persons or agencies receiving, viewing, distributing, or otherwise possessing a copy of this final report. The laboratory reserves the right to perform amendments to any finalized report, of which shall supersede and make obsolete any previous editions. Such changes, modifications, additions, or deletions shall be effective immediately upon notice thereof, which may be given by means including but not limited to posting on the SanAir client portal website, electronic or conventional mail, or by any other means.

The information provided in this report applies only to the samples submitted and is relevant only for the date, time, and location of sampling. The accuracy of the results is dependent upon the client's sampling procedure and information provided to the laboratory by the client on the COC. SanAir assumes no responsibility for the sampling procedure and will provide evaluation reports based solely on the sample(s) in the condition received at the laboratory and information provided by the client on the COC, such as: project number, project name, collection dates, P.O. number, special instructions, samples collected by, sample numbers, sample identifications, sample type, selected analysis type, flow rate, total volume or area, and start-stop times that may affect the validity of the results in this report. Samples were received in good condition unless otherwise noted on the report. When the client requires samples to be tested that deviates from a specific method or condition, all reported results may be affected by the deviation. SanAir assumes no responsibility or liability for the manner in which the results are used or interpreted.

This report does not constitute nor shall not be used by the client to claim product, process, system, or person certification, approval, or endorsement by NVLAP, NIST, NELAC, AIHA LAP, LLC or any other U.S. governmental agencies; all or somet tests contained in this report may not be accredited by every local, state, and federal regulatory agencies. Refer to the SanAir website at www.sanair.com for copies of current certificates and scopes of various accreditations, certifications, and licenses or contact the laboratory for inquiries regarding the status or scope of an accreditation or certification.

Samples are held for a period of 60 days. Fibers smaller than 5 microns cannot be seen with this method due to scope limitations. For NY state samples, method EPA 600/M4-82-020 is performed.

NYELAP Disclaimer:
Polarized-light microscopy is not consistently reliable in detecting asbestos in floor covering and similar non-friable organically bound materials. Quantitative transmission electron microscopy is currently the only method that can be used to determine if this material can be considered or treated as non-asbestos containing.

Asbestos Accreditations, Certifications, and Licenses
National Voluntary Laboratory Accreditation Program (NVLAP) Lab Code 200870-0
City of Philadelphia Department of Public Health Air Management Services, Certification#ALL-460
Commonwealth of Pennsylvania Department of Environmental Protection Number 68-05397
California State Environmental Laboratory Accreditation Program Certificate Number 2915
Colorado Department of Public Health and Environment Registration Number AL-23143
Connecticut Department of Public Health Environmental Laboratory Registration Number PH-0105
Massachusetts Department of Labor Standards Asbestos Analytical Services License Number: AA000222
State of Maine Department of Environmental Protection License Number: LB-0075
New York State Department of Health Laboratory ID: 11983
State of Rhode Island Department of Health Certification No.: PLM00126
Texas Department of State Health Services License Number: 300440
Commonwealth of Virginia Department of Professional and Occupational Regulation Number: 3333000323
State of Washington Department of Ecology Laboratory ID: C989
State of West Virginia Bureau for Public Health Analytical Laboratory Number: LT000616
Vermont Department of Health License Number: Asb-Co-An-000006
Louisiana Department of Environmental Quality AI Number 212253, LELAP Lab ID #05088

SanAir Technologies Laboratory
10501 Trade Ct., Suite 100
N. Chesterfield, VA 23236
804.897.1177 / 888.895.1177
Fax 804.897.0070
sanair.com

Asbestos Chain of Custody

Form 140, Rev 7, 10/20/2022

SanAir ID Number
26020928
Received by KM on 4/9/26 at 10:10 AM

Company: GEI Consultants, Inc.	Project #: 2601801 Task 1.1.1	Collected by: Connor Bell - AII-296861
Address: 3159 Voyager Drive	Project Name: Electrical Vault Building	Phone #: (920) 241-2725
City, St., Zip: Green Bay, WI 54311	Date Collected: 4/3/2026	Fax #:
State of Collection: WI Account#: 4223	P.O. Number:	Email: ksandmire@geiconsutants.com

Bulk

ABB	PLM EPA 600/R-93/116	✔
	Positive Stop ✔	
ABEPA	PLM EPA 400 Point Count	☐
ABB1K	PLM EPA 1000 Point Count	☐
ABBEN	PLM EPA NOB**	☐
ABBCH	TEM Chatfield**	☐
ABBTM	TEM EPA NOB**	☐
ABQ	PLM Qualitative	☐

** Available on 24-hr. to 5-day TAT

Water

ABHE	EPA 100.2	☐

Air

ABA	PCM NIOSH 7400	☐
ABA-2	OSHA w/ TWA*	☐
ABTEM	TEM AHERA	☐
ABATN	TEM NIOSH 7402	☐
ABT2	TEM Level II	☐
Other:		☐

New York ELAP

ABEPA2	NY ELAP 198.1	☐
ABENY	NY ELAP 198.6 PLM NOB	☐
ABBNY	NY ELAP 198.4 TEM NOB	☐
	Positive Stop	☐

Soil

ABSE	PLM EPA 600/R-93/116 (Qual.)	☐

Vermiculite

ABB	PLM EPA 600/R-93/116	☐
ABEPA3	PLM EPA 400 Point Count	☐
ABCM	Cincinnati Method	☐

Dust

ABWA	TEM Wipe ASTM D-6480	☐
ABDMV	TEM Microvac ASTM D-5755	☐

Matrix	Other	
		☐

Turn Around Times				
	3 HR (4 HR TEM) ☐	6 HR (8HR TEM) ☐	12 HR ☐	1 Day ☐
	☐ 2 Days	☐ 3 Days	☐ 4 Days	■ 5 Days

Special Instructions

Sample #	Sample Identification/Location	Volume or Area	Sample Date	Flow Rate*	Start – Stop Time*	
Volk-1A-1C	Closet Heater Tan Paint		4/3/26			
Volk-2A-2C	Exterior Vent Caulk		↓			
Volk-3A-3C	Outside Window Caulk					
Volk-4A-4C	Rubber Roofing					
Volk-5A-5C	Exterior Wall Joint Caulk					
Volk-6A-6C	Baseboard Tan Mastic					
Volk-7A-7C	Interior Gray Ceiling Paint					
Volk-8A-8C	Brown Door Paint					
Volk-9A-9C	Tan Floor Paint					
Volk-10A-10C	White Closet Paint					
Volk-11A-11C	Roof Tar Paper and Mastic					
Volk-12A-12C	Gen room Window Caulk					

Relinquished by	Date	Time	Received by	Date	Time
Bryce Kohler	4/8/26	8:30a			

If no technician is provided, then the primary contact for your account will be selected. Unless scheduled, the turnaround time for all samples received after 3 pm EST will be logged in the next business day. Weekend or holiday work must be scheduled ahead of time and is charged at 150% of the 3hr TAT or a minimum charge of $150. A courier charge will be applied for same day and one-day turnaround times for offsite work. SanAir covers Ground and Next Day Air shipping. Shipments billed to SanAir with a faster shipping rate will result in additional charges.

SanAir ID Number
26020928

Received by KM on 4/9/26 at 10:10 AM

Sample #	Sample Identification/Location	Volume or Area	Sample Date			
Volk-13A-13C	Exterior Flashing		4/3/26			
Volk-14A-14C	Gen Room Vent Caulk					
Volk-15A-15C	Exterior Green Roof Facia					
Volk-16A-16C	Gen Room Gray door paint					
Volk-17A-17C	Green Door Paint					
Volk-18A-18C	Lower Exterior green Paint					
Volk-19A-19C	Gen Room White Wall Paint					
Volk-20A-20C	Interior Gray Wall Paint					
Volk-21A-21C	Gen Room Gray Baseboard Paint					
Volk-22A-22C	Gen Room Gray Vent paint					
Volk-23A-23C	Wood Panel gray Paint					
Volk-24A-24C	Light Brown Door Paint					
Volk-25A-25C	Ext Wall Seam Caulk					
Volk-26A-26C	Ext PVC Foam					
Volk-27A-27C	Ext PVC Caulk					
Volk-28A-28C	Black + white ext Caulk					
Volk-29A-29C	Ext wall Joint Foam					
Volk-30A-30C	White wood board Paint					
Volk-31A-31C	Green Wood Board Paint					
Volk-32A-32C	Int Yellow Foam					

Special Instructions	

Relinquished by	Date	Time	Received by	Date	Time

If no technician is provided, then the primary contact for your account will be selected. Unless scheduled, the turnaround time for all samples received after 3 pm EST will be logged in the next business day. Weekend or holiday work must be scheduled ahead of time and is charged at 150% of the 3hr TAT or a minimum charge of $150. A courier charge will be applied for same day and one-day turnaround times for offsite work. SanAir covers Ground and Next Day Air shipping. Shipments billed to SanAir with a faster shipping rate will result in additional charges. Page _of ____

Pace Analytical Services, LLC
1241 Bellevue Street - Suite 9
Green Bay, WI 54302
(920)469-2436

April 16, 2026

Kyle Sandmire
GEI Consultants, Inc
3159 Voyager Dr
Green Bay, WI 54311

RE: Project: 2601801 1.1.1 VOLK FIELD
Pace Project No.: 40310538

Dear Kyle Sandmire:

Enclosed are the analytical results for sample(s) received by the laboratory on April 06, 2026. The results relate only to the samples included in this report. Results reported herein conform to the applicable TNI/NELAC Standards and the laboratory's Quality Manual, where applicable, unless otherwise noted in the body of the report.

The test results provided in this final report were generated by each of the following laboratories within the Pace Network:

- Pace Analytical Services - Green Bay

If you have any questions concerning this report, please feel free to contact me.

Sincerely,

Christopher Hyska

Christopher Hyska
christopher.hyska@pacelabs.com
(920)469-2436
Project Manager

Enclosures
cc:

REPORT OF LABORATORY ANALYSIS

This report shall not be reproduced, except in full,
without the written consent of Pace Analytical Services, LLC.

Table of Contents

-2-

Sections:

Section 1: Cert Page 3
Section 2: Sample Summary 4
Section 3: Sample Analyte 5
Section 4: Summary of Hits 6
Section 5: Results 7
Section 6: Quality Control 25
Section 7: Qualifiers 26
Section 8: QC Cross Reference 27
Section 9: Chain of Custody 28
9.1: Chain of Custody 28

Pace Analytical Services, LLC
1241 Bellevue Street - Suite 9
Green Bay, WI 54302
(920)469-2436

CERTIFICATIONS

Project: 2601801 1.1.1 VOLK FIELD
Pace Project No.: 40310538

Pace Analytical Services Green Bay

1241 Bellevue Street, Green Bay, WI 54302
Illinois EPA Certification # 200050
Kentucky UST DEP Certification # 123059
Minnesota DOH Certification # 055-999-334
North Dakota DEQ Certification # R-150
South Carolina DES Certification # 83006001
USDA APHIS Foreign Soil Permit # 525-24-3-36355
Virginia VELAP Certification # 460263
Wisconsin DNR Certification # 405132750
Florida DOH Certification # E87948
ISO/IEC 17025 (A2LA) Certification # 6154.01
Louisiana DEQ Certification # 04168
New York DOH Certification # 12064
ISO/IEC 17025 (A2LA) Certification # 6154.01
Texas TCEQ Certification # T104704529
U.S. Fish & Wildlife Service Permit # 51774A
Wisconsin DATCP Certification # 444

This report shall not be reproduced, except in full,
without the written consent of Pace Analytical Services, LLC.

Pace Analytical Services, LLC
1241 Bellevue Street - Suite 9
Green Bay, WI 54302
(920)469-2436

SAMPLE SUMMARY

Project: 2601801 1.1.1 VOLK FIELD
Pace Project No.: 40310538

Lab ID	Sample ID	Matrix	Date Collected	Date Received
40310538001	**VOLK-LBP1**	Solid	04/03/26 09:00	04/06/26 15:35
40310538002	**VOLK-LBP2**	Solid	04/03/26 09:05	04/06/26 15:35
40310538003	**VOLK-LBP3**	Solid	04/03/26 09:10	04/06/26 15:35
40310538004	**VOLK-LBP4**	Solid	04/03/26 09:15	04/06/26 15:35
40310538005	**VOLK-LBP5**	Solid	04/03/26 09:20	04/06/26 15:35
40310538006	**VOLK-LBP6**	Solid	04/03/26 09:25	04/06/26 15:35
40310538007	**VOLK-LBP7**	Solid	04/03/26 09:30	04/06/26 15:35
40310538008	**VOLK-LBP8**	Solid	04/03/26 09:35	04/06/26 15:35
40310538009	**VOLK-LBP9**	Solid	04/03/26 09:40	04/06/26 15:35
40310538010	**VOLK-LBP10**	Solid	04/03/26 09:45	04/06/26 15:35
40310538011	**VOLK-LBP11**	Solid	04/03/26 09:50	04/06/26 15:35
40310538012	**VOLK-LBP12**	Solid	04/03/26 09:55	04/06/26 15:35
40310538013	**VOLK-LBP13**	Solid	04/03/26 10:00	04/06/26 15:35
40310538014	**VOLK-LBP14**	Solid	04/03/26 10:05	04/06/26 15:35
40310538015	**VOLK-LBP15**	Solid	04/03/26 10:10	04/06/26 15:35
40310538016	**VOLK-LBP16**	Solid	04/03/26 10:15	04/06/26 15:35
40310538017	**VOLK-LBP17**	Solid	04/03/26 10:20	04/06/26 15:35
40310538018	**VOLK-LBP18**	Solid	04/03/26 10:25	04/06/26 15:35

This report shall not be reproduced, except in full,
without the written consent of Pace Analytical Services, LLC.

Pace Analytical Services, LLC
1241 Bellevue Street - Suite 9
Green Bay, WI 54302
(920)469-2436

3

SAMPLE ANALYTE COUNT

Project: 2601801 1.1.1 VOLK FIELD
Pace Project No.: 40310538

Lab ID	Sample ID	Method	Analysts	Analytes Reported	Laboratory
40310538001	**VOLK-LBP1**	EPA 6010D	MJB	1	PASI-G
40310538002	**VOLK-LBP2**	EPA 6010D	MJB	1	PASI-G
40310538003	**VOLK-LBP3**	EPA 6010D	SIS	1	PASI-G
40310538004	**VOLK-LBP4**	EPA 6010D	SIS	1	PASI-G
40310538005	**VOLK-LBP5**	EPA 6010D	SIS	1	PASI-G
40310538006	**VOLK-LBP6**	EPA 6010D	MJB	1	PASI-G
40310538007	**VOLK-LBP7**	EPA 6010D	MJB	1	PASI-G
40310538008	**VOLK-LBP8**	EPA 6010D	MJB	1	PASI-G
40310538009	**VOLK-LBP9**	EPA 6010D	SIS	1	PASI-G
40310538010	**VOLK-LBP10**	EPA 6010D	MJB	1	PASI-G
40310538011	**VOLK-LBP11**	EPA 6010D	MJB	1	PASI-G
40310538012	**VOLK-LBP12**	EPA 6010D	SIS	1	PASI-G
40310538013	**VOLK-LBP13**	EPA 6010D	MJB	1	PASI-G
40310538014	**VOLK-LBP14**	EPA 6010D	MJB	1	PASI-G
40310538015	**VOLK-LBP15**	EPA 6010D	MJB	1	PASI-G
40310538016	**VOLK-LBP16**	EPA 6010D	SIS	1	PASI-G
40310538017	**VOLK-LBP17**	EPA 6010D	MJB	1	PASI-G
40310538018	**VOLK-LBP18**	EPA 6010D	MJB	1	PASI-G

PASI-G = Pace Analytical Services - Green Bay

This report shall not be reproduced, except in full,
without the written consent of Pace Analytical Services, LLC.

Date: 04/16/2026 03:36 PM

Pace Analytical Services, LLC
1241 Bellevue Street - Suite 9
Green Bay, WI 54302
(920)469-2436

4

SUMMARY OF DETECTION

Project: 2601801 1.1.1 VOLK FIELD
Pace Project No.: 40310538

Lab Sample ID / Method	Client Sample ID / Parameters	Result	Units	Report Limit	Analyzed	Qualifiers
40310538001	**VOLK-LBP1**					
EPA 6010D	Lead	127	mg/kg	38.5	04/14/26 19:53	C4
40310538002	**VOLK-LBP2**					
EPA 6010D	Lead	17500	mg/kg	740	04/14/26 19:56	C4
40310538003	**VOLK-LBP3**					
EPA 6010D	Lead	580	mg/kg	166	04/13/26 18:03	C4
40310538004	**VOLK-LBP4**					
EPA 6010D	Lead	631	mg/kg	35.6	04/13/26 18:05	C4
40310538005	**VOLK-LBP5**					
EPA 6010D	Lead	4740	mg/kg	19.0	04/13/26 18:07	C4
40310538006	**VOLK-LBP6**					
EPA 6010D	Lead	15.3	mg/kg	4.5	04/14/26 20:00	C4
40310538008	**VOLK-LBP8**					
EPA 6010D	Lead	18.4	mg/kg	3.9	04/14/26 20:04	C4
40310538009	**VOLK-LBP9**					
EPA 6010D	Lead	2060	mg/kg	21.1	04/13/26 18:15	C4
40310538010	**VOLK-LBP10**					
EPA 6010D	Lead	90700	mg/kg	113	04/14/26 20:06	C4
40310538011	**VOLK-LBP11**					
EPA 6010D	Lead	2.0	mg/kg	1.9	04/14/26 20:08	C4
40310538012	**VOLK-LBP12**					
EPA 6010D	Lead	1410	mg/kg	19.7	04/13/26 18:21	C4
40310538013	**VOLK-LBP13**					
EPA 6010D	Lead	18.0	mg/kg	2.8	04/14/26 20:13	C4
40310538014	**VOLK-LBP14**					
EPA 6010D	Lead	11.8	mg/kg	5.2	04/14/26 20:15	C4

This report shall not be reproduced, except in full,
without the written consent of Pace Analytical Services, LLC.

Date: 04/16/2026 03:36 PM

Pace Analytical Services, LLC
1241 Bellevue Street - Suite 9
Green Bay, WI 54302
(920)469-2436

ANALYTICAL RESULTS

Project: 2601801 1.1.1 VOLK FIELD
Pace Project No.: 40310538

Sample: VOLK-LBP1 **Lab ID: 40310538001** Collected: 04/03/26 09:00 Received: 04/06/26 15:35 Matrix: Solid

Results reported on a "wet-weight" basis

Parameters	Results	Units	LOQ	LOD	DF	Prepared	Analyzed	CAS No.	Qual
6010D MET ICP	Analytical Method: EPA 6010D Preparation Method: EPA 3050B Pace Analytical Services - Green Bay								
Lead	**127**	mg/kg	38.5	11.5	1	04/10/26 09:24	04/14/26 19:53	7439-92-1	C4

5

REPORT OF LABORATORY ANALYSIS

This report shall not be reproduced, except in full,
without the written consent of Pace Analytical Services, LLC.

Date: 04/16/2026 03:36 PM

Pace Analytical Services, LLC
1241 Bellevue Street - Suite 9
Green Bay, WI 54302
(920)469-2436

ANALYTICAL RESULTS

Project: 2601801 1.1.1 VOLK FIELD
Pace Project No.: 40310538

Sample: VOLK-LBP2 **Lab ID: 40310538002** Collected: 04/03/26 09:05 Received: 04/06/26 15:35 Matrix: Solid

Results reported on a "wet-weight" basis

Parameters	Results	Units	LOQ	LOD	DF	Prepared	Analyzed	CAS No.	Qual
6010D MET ICP	Analytical Method: EPA 6010D Preparation Method: EPA 3050B Pace Analytical Services - Green Bay								
Lead	**17500**	mg/kg	740	222	50	04/10/26 09:24	04/14/26 19:56	7439-92-1	C4

5

REPORT OF LABORATORY ANALYSIS

This report shall not be reproduced, except in full,
without the written consent of Pace Analytical Services, LLC.

Date: 04/16/2026 03:36 PM

Pace Analytical Services, LLC
1241 Bellevue Street - Suite 9
Green Bay, WI 54302
(920)469-2436

ANALYTICAL RESULTS

Project: 2601801 1.1.1 VOLK FIELD
Pace Project No.: 40310538

Sample: VOLK-LBP3 **Lab ID: 40310538003** Collected: 04/03/26 09:10 Received: 04/06/26 15:35 Matrix: Solid

Results reported on a "wet-weight" basis

Parameters	Results	Units	LOQ	LOD	DF	Prepared	Analyzed	CAS No.	Qual
6010D MET ICP	Analytical Method: EPA 6010D Preparation Method: EPA 3050B Pace Analytical Services - Green Bay								
Lead	**580**	mg/kg	166	49.8	10	04/10/26 09:24	04/13/26 18:03	7439-92-1	C4

5

REPORT OF LABORATORY ANALYSIS

This report shall not be reproduced, except in full,
without the written consent of Pace Analytical Services, LLC.

Date: 04/16/2026 03:36 PM

Pace Analytical Services, LLC
1241 Bellevue Street - Suite 9
Green Bay, WI 54302
(920)469-2436

ANALYTICAL RESULTS

Project: 2601801 1.1.1 VOLK FIELD
Pace Project No.: 40310538

Sample: VOLK-LBP4 **Lab ID: 40310538004** Collected: 04/03/26 09:15 Received: 04/06/26 15:35 Matrix: Solid

Results reported on a "wet-weight" basis

Parameters	Results	Units	LOQ	LOD	DF	Prepared	Analyzed	CAS No.	Qual
6010D MET ICP	Analytical Method: EPA 6010D Preparation Method: EPA 3050B Pace Analytical Services - Green Bay								
Lead	**631**	mg/kg	35.6	10.7	10	04/10/26 09:24	04/13/26 18:05	7439-92-1	C4

5

REPORT OF LABORATORY ANALYSIS

This report shall not be reproduced, except in full,
without the written consent of Pace Analytical Services, LLC.

Date: 04/16/2026 03:36 PM

Pace Analytical Services, LLC
1241 Bellevue Street - Suite 9
Green Bay, WI 54302
(920)469-2436

ANALYTICAL RESULTS

Project: 2601801 1.1.1 VOLK FIELD
Pace Project No.: 40310538

Sample: VOLK-LBP5 **Lab ID: 40310538005** Collected: 04/03/26 09:20 Received: 04/06/26 15:35 Matrix: Solid

Results reported on a "wet-weight" basis

Parameters	Results	Units	LOQ	LOD	DF	Prepared	Analyzed	CAS No.	Qual
6010D MET ICP	Analytical Method: EPA 6010D Preparation Method: EPA 3050B Pace Analytical Services - Green Bay								
Lead	**4740**	mg/kg	19.0	5.7	10	04/10/26 09:24	04/13/26 18:07	7439-92-1	C4

5

REPORT OF LABORATORY ANALYSIS

This report shall not be reproduced, except in full,
without the written consent of Pace Analytical Services, LLC.

Date: 04/16/2026 03:36 PM

Pace Analytical Services, LLC
1241 Bellevue Street - Suite 9
Green Bay, WI 54302
(920)469-2436

ANALYTICAL RESULTS

Project: 2601801 1.1.1 VOLK FIELD
Pace Project No.: 40310538

Sample: VOLK-LBP6 **Lab ID: 40310538006** Collected: 04/03/26 09:25 Received: 04/06/26 15:35 Matrix: Solid

Results reported on a "wet-weight" basis

Parameters	Results	Units	LOQ	LOD	DF	Prepared	Analyzed	CAS No.	Qual
6010D MET ICP	Analytical Method: EPA 6010D Preparation Method: EPA 3050B Pace Analytical Services - Green Bay								
Lead	**15.3**	mg/kg	4.5	1.3	2	04/10/26 09:24	04/14/26 20:00	7439-92-1	C4

5

REPORT OF LABORATORY ANALYSIS

This report shall not be reproduced, except in full,
without the written consent of Pace Analytical Services, LLC.

Date: 04/16/2026 03:36 PM

Pace Analytical Services, LLC
1241 Bellevue Street - Suite 9
Green Bay, WI 54302
(920)469-2436

ANALYTICAL RESULTS

Project: 2601801 1.1.1 VOLK FIELD
Pace Project No.: 40310538

Sample: VOLK-LBP7 **Lab ID: 40310538007** Collected: 04/03/26 09:30 Received: 04/06/26 15:35 Matrix: Solid

Results reported on a "wet-weight" basis

Parameters	Results	Units	LOQ	LOD	DF	Prepared	Analyzed	CAS No.	Qual
6010D MET ICP	Analytical Method: EPA 6010D Preparation Method: EPA 3050B Pace Analytical Services - Green Bay								
Lead	**<25.7**	mg/kg	85.8	25.7	2	04/10/26 09:24	04/14/26 20:02	7439-92-1	C4,D3

5

REPORT OF LABORATORY ANALYSIS

This report shall not be reproduced, except in full,
without the written consent of Pace Analytical Services, LLC.

Date: 04/16/2026 03:36 PM

Pace Analytical Services, LLC
1241 Bellevue Street - Suite 9
Green Bay, WI 54302
(920)469-2436

ANALYTICAL RESULTS

Project: 2601801 1.1.1 VOLK FIELD
Pace Project No.: 40310538

Sample: VOLK-LBP8 **Lab ID: 40310538008** Collected: 04/03/26 09:35 Received: 04/06/26 15:35 Matrix: Solid

Results reported on a "wet-weight" basis

Parameters	Results	Units	LOQ	LOD	DF	Prepared	Analyzed	CAS No.	Qual
6010D MET ICP	Analytical Method: EPA 6010D Preparation Method: EPA 3050B Pace Analytical Services - Green Bay								
Lead	**18.4**	mg/kg	3.9	1.2	2	04/10/26 09:24	04/14/26 20:04	7439-92-1	C4

5

REPORT OF LABORATORY ANALYSIS

This report shall not be reproduced, except in full,
without the written consent of Pace Analytical Services, LLC.

Date: 04/16/2026 03:36 PM

Pace Analytical Services, LLC
1241 Bellevue Street - Suite 9
Green Bay, WI 54302
(920)469-2436

ANALYTICAL RESULTS

Project: 2601801 1.1.1 VOLK FIELD
Pace Project No.: 40310538

Sample: VOLK-LBP9 **Lab ID: 40310538009** Collected: 04/03/26 09:40 Received: 04/06/26 15:35 Matrix: Solid

Results reported on a "wet-weight" basis

Parameters	Results	Units	LOQ	LOD	DF	Prepared	Analyzed	CAS No.	Qual
6010D MET ICP	Analytical Method: EPA 6010D Preparation Method: EPA 3050B Pace Analytical Services - Green Bay								
Lead	**2060**	mg/kg	21.1	6.3	10	04/10/26 09:24	04/13/26 18:15	7439-92-1	C4

5

REPORT OF LABORATORY ANALYSIS

This report shall not be reproduced, except in full,
without the written consent of Pace Analytical Services, LLC.

Date: 04/16/2026 03:36 PM

Pace Analytical Services, LLC
1241 Bellevue Street - Suite 9
Green Bay, WI 54302
(920)469-2436

ANALYTICAL RESULTS

Project: 2601801 1.1.1 VOLK FIELD
Pace Project No.: 40310538

Sample: VOLK-LBP10 **Lab ID: 40310538010** Collected: 04/03/26 09:45 Received: 04/06/26 15:35 Matrix: Solid

Results reported on a "wet-weight" basis

Parameters	Results	Units	LOQ	LOD	DF	Prepared	Analyzed	CAS No.	Qual
6010D MET ICP	Analytical Method: EPA 6010D Preparation Method: EPA 3050B Pace Analytical Services - Green Bay								
Lead	**90700**	mg/kg	113	33.8	50	04/10/26 09:24	04/14/26 20:06	7439-92-1	C4

5

REPORT OF LABORATORY ANALYSIS

This report shall not be reproduced, except in full,
without the written consent of Pace Analytical Services, LLC.

Date: 04/16/2026 03:36 PM

Pace Analytical Services, LLC
1241 Bellevue Street - Suite 9
Green Bay, WI 54302
(920)469-2436

ANALYTICAL RESULTS

Project: 2601801 1.1.1 VOLK FIELD
Pace Project No.: 40310538

Sample: VOLK-LBP11 **Lab ID: 40310538011** Collected: 04/03/26 09:50 Received: 04/06/26 15:35 Matrix: Solid

Results reported on a "wet-weight" basis

Parameters	Results	Units	LOQ	LOD	DF	Prepared	Analyzed	CAS No.	Qual
6010D MET ICP	Analytical Method: EPA 6010D Preparation Method: EPA 3050B Pace Analytical Services - Green Bay								
Lead	**2.0**	mg/kg	1.9	0.56	1	04/10/26 09:24	04/14/26 20:08	7439-92-1	C4

5

REPORT OF LABORATORY ANALYSIS

This report shall not be reproduced, except in full,
without the written consent of Pace Analytical Services, LLC.

Date: 04/16/2026 03:36 PM

Pace Analytical Services, LLC
1241 Bellevue Street - Suite 9
Green Bay, WI 54302
(920)469-2436

ANALYTICAL RESULTS

Project: 2601801 1.1.1 VOLK FIELD
Pace Project No.: 40310538

Sample: VOLK-LBP12 **Lab ID: 40310538012** Collected: 04/03/26 09:55 Received: 04/06/26 15:35 Matrix: Solid

Results reported on a "wet-weight" basis

Parameters	Results	Units	LOQ	LOD	DF	Prepared	Analyzed	CAS No.	Qual
6010D MET ICP	Analytical Method: EPA 6010D Preparation Method: EPA 3050B Pace Analytical Services - Green Bay								
Lead	**1410**	mg/kg	19.7	5.9	10	04/10/26 09:24	04/13/26 18:21	7439-92-1	C4

5

REPORT OF LABORATORY ANALYSIS

This report shall not be reproduced, except in full,
without the written consent of Pace Analytical Services, LLC.

Date: 04/16/2026 03:36 PM

Pace Analytical Services, LLC
1241 Bellevue Street - Suite 9
Green Bay, WI 54302
(920)469-2436

ANALYTICAL RESULTS

Project: 2601801 1.1.1 VOLK FIELD
Pace Project No.: 40310538

Sample: VOLK-LBP13 **Lab ID: 40310538013** Collected: 04/03/26 10:00 Received: 04/06/26 15:35 Matrix: Solid

Results reported on a "wet-weight" basis

Parameters	Results	Units	LOQ	LOD	DF	Prepared	Analyzed	CAS No.	Qual
6010D MET ICP	Analytical Method: EPA 6010D Preparation Method: EPA 3050B Pace Analytical Services - Green Bay								
Lead	**18.0**	mg/kg	2.8	0.84	1	04/10/26 09:24	04/14/26 20:13	7439-92-1	C4

5

REPORT OF LABORATORY ANALYSIS

This report shall not be reproduced, except in full,
without the written consent of Pace Analytical Services, LLC.

Date: 04/16/2026 03:36 PM

Pace Analytical Services, LLC
1241 Bellevue Street - Suite 9
Green Bay, WI 54302
(920)469-2436

ANALYTICAL RESULTS

Project: 2601801 1.1.1 VOLK FIELD
Pace Project No.: 40310538

Sample: VOLK-LBP14 **Lab ID: 40310538014** Collected: 04/03/26 10:05 Received: 04/06/26 15:35 Matrix: Solid

Results reported on a "wet-weight" basis

Parameters	Results	Units	LOQ	LOD	DF	Prepared	Analyzed	CAS No.	Qual
6010D MET ICP	Analytical Method: EPA 6010D Preparation Method: EPA 3050B Pace Analytical Services - Green Bay								
Lead	**11.8**	mg/kg	5.2	1.6	1	04/10/26 09:24	04/14/26 20:15	7439-92-1	C4

5

REPORT OF LABORATORY ANALYSIS

This report shall not be reproduced, except in full,
without the written consent of Pace Analytical Services, LLC.

Date: 04/16/2026 03:36 PM

Pace Analytical Services, LLC
1241 Bellevue Street - Suite 9
Green Bay, WI 54302
(920)469-2436

ANALYTICAL RESULTS

Project: 2601801 1.1.1 VOLK FIELD
Pace Project No.: 40310538

Sample: VOLK-LBP15 **Lab ID: 40310538015** Collected: 04/03/26 10:10 Received: 04/06/26 15:35 Matrix: Solid

Results reported on a "wet-weight" basis

Parameters	Results	Units	LOQ	LOD	DF	Prepared	Analyzed	CAS No.	Qual
6010D MET ICP	Analytical Method: EPA 6010D Preparation Method: EPA 3050B Pace Analytical Services - Green Bay								
Lead	**<3.7**	mg/kg	12.4	3.7	1	04/10/26 09:24	04/14/26 20:17	7439-92-1	C4,P1

5

REPORT OF LABORATORY ANALYSIS

This report shall not be reproduced, except in full,
without the written consent of Pace Analytical Services, LLC.

Date: 04/16/2026 03:36 PM

Pace Analytical Services, LLC
1241 Bellevue Street - Suite 9
Green Bay, WI 54302
(920)469-2436

ANALYTICAL RESULTS

Project: 2601801 1.1.1 VOLK FIELD
Pace Project No.: 40310538

Sample: VOLK-LBP16 **Lab ID: 40310538016** Collected: 04/03/26 10:15 Received: 04/06/26 15:35 Matrix: Solid

Results reported on a "wet-weight" basis

Parameters	Results	Units	LOQ	LOD	DF	Prepared	Analyzed	CAS No.	Qual
6010D MET ICP	Analytical Method: EPA 6010D Preparation Method: EPA 3050B Pace Analytical Services - Green Bay								
Lead	**<32.7**	mg/kg	109	32.7	10	04/10/26 09:24	04/13/26 18:33	7439-92-1	C4,D3

5

REPORT OF LABORATORY ANALYSIS

This report shall not be reproduced, except in full,
without the written consent of Pace Analytical Services, LLC.

Date: 04/16/2026 03:36 PM

Pace Analytical Services, LLC
1241 Bellevue Street - Suite 9
Green Bay, WI 54302
(920)469-2436

ANALYTICAL RESULTS

Project: 2601801 1.1.1 VOLK FIELD
Pace Project No.: 40310538

Sample: VOLK-LBP17 **Lab ID: 40310538017** Collected: 04/03/26 10:20 Received: 04/06/26 15:35 Matrix: Solid

Results reported on a "wet-weight" basis

Parameters	Results	Units	LOQ	LOD	DF	Prepared	Analyzed	CAS No.	Qual
6010D MET ICP	Analytical Method: EPA 6010D Preparation Method: EPA 3050B Pace Analytical Services - Green Bay								
Lead	**<2.0**	mg/kg	6.8	2.0	2	04/10/26 09:24	04/14/26 20:44	7439-92-1	C4,D3

5

REPORT OF LABORATORY ANALYSIS

This report shall not be reproduced, except in full,
without the written consent of Pace Analytical Services, LLC.

Date: 04/16/2026 03:36 PM

Pace Analytical Services, LLC
1241 Bellevue Street - Suite 9
Green Bay, WI 54302
(920)469-2436

ANALYTICAL RESULTS

Project: 2601801 1.1.1 VOLK FIELD
Pace Project No.: 40310538

Sample: VOLK-LBP18 **Lab ID: 40310538018** Collected: 04/03/26 10:25 Received: 04/06/26 15:35 Matrix: Solid

Results reported on a "wet-weight" basis

Parameters	Results	Units	LOQ	LOD	DF	Prepared	Analyzed	CAS No.	Qual
6010D MET ICP	Analytical Method: EPA 6010D Preparation Method: EPA 3050B Pace Analytical Services - Green Bay								
Lead	**<1.5**	mg/kg	4.9	1.5	1	04/10/26 09:24	04/14/26 20:21	7439-92-1	C4,P1

5

REPORT OF LABORATORY ANALYSIS

This report shall not be reproduced, except in full,
without the written consent of Pace Analytical Services, LLC.

Date: 04/16/2026 03:36 PM

Pace Analytical Services, LLC
1241 Bellevue Street - Suite 9
Green Bay, WI 54302
(920)469-2436

QUALITY CONTROL DATA

Project: 2601801 1.1.1 VOLK FIELD
Pace Project No.: 40310538

QC Batch 533481 — Analysis Method: EPA 6010D
QC Batch Method: EPA 3050B — Analysis Description: 6010D MET
Laboratory: Pace Analytical Services - Green Bay

Associated Lab Samples: 40310538001, 40310538002, 40310538003, 40310538004, 40310538005, 40310538006, 40310538007, 40310538008, 40310538009, 40310538010, 40310538011, 40310538012, 40310538013, 40310538014, 40310538015, 40310538016, 40310538017, 40310538018

METHOD BLANK: 3034477 — Matrix: Solid

Associated Lab Samples: 40310538001, 40310538002, 40310538003, 40310538004, 40310538005, 40310538006, 40310538007, 40310538008, 40310538009, 40310538010, 40310538011, 40310538012, 40310538013, 40310538014, 40310538015, 40310538016, 40310538017, 40310538018

Parameter	Units	Blank Result	Reporting Limit	Analyzed	Qualifiers
Lead	mg/kg	<0.60	2.0	04/13/26 17:46	

LABORATORY CONTROL SAMPLE & LCSD: 3034478 3034479

Parameter	Units	Spike Conc.	LCS Result	LCSD Result	LCS % Rec	LCSD % Rec	% Rec Limits	RPD	Max RPD	Qualifiers
Lead	mg/kg	25	25.5	25.5	102	102	80-120	0	20	

Results presented on this page are in the units indicated by the "Units" column except where an alternate unit is presented to the right of the result.

REPORT OF LABORATORY ANALYSIS

This report shall not be reproduced, except in full,
without the written consent of Pace Analytical Services, LLC.

Date: 04/16/2026 03:36 PM

Pace Analytical Services, LLC
1241 Bellevue Street - Suite 9
Green Bay, WI 54302
(920)469-2436

QUALIFIERS

Project: 2601801 1.1.1 VOLK FIELD
Pace Project No.: 40310538

DEFINITIONS

DF - Dilution Factor, if reported, represents the factor applied to the reported data due to dilution of the sample aliquot.
ND - Not Detected at or above LOD.
J - The reported result is an estimated value.
LOD - Limit of Detection adjusted for dilution factor, percent moisture, initial weight and final volume.
LOQ - Limit of Quantitation adjusted for dilution factor, percent moisture, initial weight and final volume.
DL - Adjusted Method Detection Limit.
S - Surrogate
1,2-Diphenylhydrazine decomposes to and cannot be separated from Azobenzene using Method 8270. The result for each analyte is a combined concentration.
Consistent with EPA guidelines, unrounded data are displayed and have been used to calculate % recovery and RPD values.
LCS(D) - Laboratory Control Sample (Duplicate)
MS(D) - Matrix Spike (Duplicate)
DUP - Sample Duplicate
RPD - Relative Percent Difference
NC - Not Calculable.
SG - Silica Gel - Clean-Up
U - Analyte was not detected and is reported as less than the LOD or as defined by the customer.
N-Nitrosodiphenylamine decomposes and cannot be separated from Diphenylamine using Method 8270. The result reported for each analyte is a combined concentration.
Pace Analytical is TNI accredited. Contact your Pace PM for the current list of accredited analytes.
TNI - The NELAC Institute.

BATCH QUALIFIERS

Batch: 533926

[M5]	A matrix spike/matrix spike duplicate was not performed for this batch due to insufficient sample volume.

ANALYTE QUALIFIERS

C4	Sample container did not meet EPA or method requirements.
D3	Sample was diluted due to the presence of high levels of non-target analytes or other matrix interference.
P1	Routine initial sample volume or weight was not used for extraction, resulting in elevated reporting limits.

This report shall not be reproduced, except in full,
without the written consent of Pace Analytical Services, LLC.

Pace Analytical Services, LLC
1241 Bellevue Street - Suite 9
Green Bay, WI 54302
(920)469-2436

QUALITY CONTROL DATA CROSS REFERENCE TABLE

Project: 2601801 1.1.1 VOLK FIELD
Pace Project No.: 40310538

Lab ID	Sample ID	QC Batch Method	QC Batch	Analytical Method	Analytical Batch
40310538001	**VOLK-LBP1**	EPA 3050B	533481	EPA 6010D	533926
40310538002	**VOLK-LBP2**	EPA 3050B	533481	EPA 6010D	533926
40310538003	**VOLK-LBP3**	EPA 3050B	533481	EPA 6010D	533926
40310538004	**VOLK-LBP4**	EPA 3050B	533481	EPA 6010D	533926
40310538005	**VOLK-LBP5**	EPA 3050B	533481	EPA 6010D	533926
40310538006	**VOLK-LBP6**	EPA 3050B	533481	EPA 6010D	533926
40310538007	**VOLK-LBP7**	EPA 3050B	533481	EPA 6010D	533926
40310538008	**VOLK-LBP8**	EPA 3050B	533481	EPA 6010D	533926
40310538009	**VOLK-LBP9**	EPA 3050B	533481	EPA 6010D	533926
40310538010	**VOLK-LBP10**	EPA 3050B	533481	EPA 6010D	533926
40310538011	**VOLK-LBP11**	EPA 3050B	533481	EPA 6010D	533926
40310538012	**VOLK-LBP12**	EPA 3050B	533481	EPA 6010D	533926
40310538013	**VOLK-LBP13**	EPA 3050B	533481	EPA 6010D	533926
40310538014	**VOLK-LBP14**	EPA 3050B	533481	EPA 6010D	533926
40310538015	**VOLK-LBP15**	EPA 3050B	533481	EPA 6010D	533926
40310538016	**VOLK-LBP16**	EPA 3050B	533481	EPA 6010D	533926
40310538017	**VOLK-LBP17**	EPA 3050B	533481	EPA 6010D	533926
40310538018	**VOLK-LBP18**	EPA 3050B	533481	EPA 6010D	533926

This report shall not be reproduced, except in full,
without the written consent of Pace Analytical Services, LLC.

CHAIN-OF-CUSTODY Analytical Request Document

Pace Analytical

Chain-of-Custody is a LEGAL DOCUMENT - Complete all relevent fields

LAB USE ONLY- Affix Workorder/Login Label Here or List Pace Workorder Number or MTJL Log-in Number Here: 40310538

ALL SHADED AREAS are for LAB USE ONLY

Company: GEI Consultants, Inc

Billing Information:

Address: 3159 Voyager Drive

Report To: Kyle Sandmire

Email To: ksandmire@geiconsultants.com

Copy To:

Site Collection Info/Address:

Customer Project Name/Number: Volk Field / 26018011.1

State: WI County/City: Juneau

Time Zone Collected: [ ] PT [ ] MT [X] CT [ ] ET

Phone: 920-241-2725

Email: ksandmire@geiconsultants.com

Site/Facility ID #:

Compliance Monitoring? [ ] Yes [ ] No

Collected By (print): Connor Bell

Purchase Order #:

Quote #:

DW PWS ID #:

DW Location Code:

Collected By (signature): Con Bell

Turnaround Date Required: Standard

Immediately Packed on Ice: [ ] Yes [ ] No

Sample Disposal: [X] Dispose as appropriate [X] Return [ ] Archive: ____ [ ] Hold: ____

Rush: [ ] Same Day [ ] Next Day [ ] 2 Day [ ] 3 Day [ ] 4 Day [ ] 5 Day (Expedite Charges Apply)

Field Filtered (if applicable): [ ] Yes [ ] No

Analysis: ____

* Matrix Codes (Insert in Matrix box below): Drinking Water (DW), Ground Water (GW), Wastewater (WW), Product (P), Soil/Solid (SL), Oil (OL), Wipe (WP), Air (AR), Tissue (TS), Bioassay (B), Vapor (V), Other (OT)

Container Preservative Type **

Lab Project Manager:

** Preservative Types: (1) nitric acid, (2) sulfuric acid, (3) hydrochloric acid, (4) sodium hydroxide, (5) zinc acetate, (6) methanol, (7) sodium bisulfate, (8) sodium thiosulfate, (9) hexane, (A) ascorbic acid, (B) ammonium sulfate, (C) ammonium hydroxide, (D) TSP, (U) Unpreserved, (O) Other ____

Analyses: Total Lead mg/kg & % weight

Lab Profile/Line:

Lab Sample Receipt Checklist:

Custody Seals Present/Intact	Y N NA
Custody Signatures Present	Y N NA
Collector Signature Present	Y N NA
Bottles Intact	Y N NA
Correct Bottles	Y N NA
Sufficient Volume	Y N NA
Samples Received on Ice	Y N NA
VOA - Headspace Acceptable	Y N NA
USDA Regulated Soils	Y N NA
Samples in Holding Time	Y N NA
Residual Chlorine Present	Y N NA
Cl Strips: ____	
Sample pH Acceptable	Y N NA
pH Strips: ____	
Sulfide Present	Y N NA
Lead Acetate Strips: ____	

LAB USE ONLY:
Lab Sample # / Comments:

Customer Sample ID	Matrix *	Comp / Grab	Collected (or Composite Start) Date	Collected (or Composite Start) Time	Composite End Date	Composite End Time	Res Cl	# of Ctns	Total Lead mg/kg & % weight		Lab Profile/Line
Volk-LBP1	SL		4-3-26	9:00					X	W1	Wood Panel Gray Paint
Volk-LBP2	SL			9:05					X	W2	Gen Room Gray Vent Paint
Volk-LBP3	SL			9:10					X	W3	Gen Room Gray Baseboard Paint
Volk-LBP4	SL			9:15					X	W4	White Wall Paint, Gen Room
Volk-LBP5	SL			9:20					X	W5	Int Gray Wall Paint
Volk-LBP6	SL			9:25					X	W6	Lower Ext Green Paint
Volk-LBP7	SL			9:30					X	W7	Ext Green Roof Fascia
Volk-LBP8	SL			9:35					X	W8	Tan Floor Paint
Volk-LBP9	SL			9:40					X	W9	Green Door Paint
Volk-LBP10	SL			9:45					X	W10	Gen Room Gray Door Paint

Customer Remarks / Special Conditions / Possible Hazards: Paint Chips for analysis

Type of Ice Used: Wet Blue Dry None

Packing Material Used:

Radchem sample(s) screened (<500 cpm): Y N NA

SHORT HOLDS PRESENT (<72 hours): Y N N/A

Lab Tracking #: 2929089

Samples received via: FEDEX UPS Client Courier Pace Courier

Lab Sample Temperature Info:
Temp Blank Received: Y N NA
Therm ID#: SK-118
Cooler 1 Temp Upon Receipt: 3.5 oC
Cooler 1 Therm Corr. Factor: 0.5 oC
Cooler 1 Corrected Temp: 4.0 oC
Comments:

Relinquished by/Company: (Signature)	Date/Time:	Received by/Company: (Signature)	Date/Time:
Con Bell GEI Consultants	4/6/26 1555	Christopher PACE	4/6/26 1535
Relinquished by/Company: (Signature)	Date/Time:	Received by/Company: (Signature)	Date/Time:
Relinquished by/Company: (Signature)	Date/Time:	Received by/Company: (Signature)	Date/Time:

MTJL LAB USE ONLY
Table #:
Acctnum:
Template:
Prelogin:
PM:
PB:

Trip Blank Received: Y N NA
HCL MeOH TSP Other

Non Conformance(s): YES / NO

Page: 1 of: 2

Pace Analytical

CHAIN-OF-CUSTODY Analytical Request Document

Chain-of-Custody is a LEGAL DOCUMENT - Complete all relevent fields

LAB USE ONLY- Affix Workorder/Login Label Here or List Pace Workorder Number or MTJL Log-in Number Here: 40310538

ALL SHADED AREAS are for LAB USE ONLY

Company: GEI Consultants, Inc

Billing Information:

Address: 3159 Voyager Drive

Report To: Kyle Sandmire

Email To: ksandmire@geiconsultants.com

Copy To:

Site Collection Info/Address:

Customer Project Name/Number: Volk Field / 2601801 1.1.1

State: WI County/City: Juneau Time Zone Collected: [ ] PT [ ] MT [X] CT [ ] ET

Phone: 920-241-2725
Email: ksandmire@geiconsultants.com

Site/Facility ID #:

Compliance Monitoring? [ ] Yes [ ] No

Collected By (print): Connor Bell

Purchase Order #:
Quote #:

DW PWS ID #:
DW Location Code:

Collected By (signature): C Bell

Turnaround Date Required: Standard

Immediately Packed on Ice: [ ] Yes [ ] No

Sample Disposal: [X] Dispose as appropriate [X] Return [ ] Archive: ____ [ ] Hold: ____

Rush: [ ] Same Day [ ] Next Day [ ] 2 Day [ ] 3 Day [ ] 4 Day [ ] 5 Day (Expedite Charges Apply)

Field Filtered (if applicable): [ ] Yes [ ] No
Analysis: ____

* Matrix Codes (Insert in Matrix box below): Drinking Water (DW), Ground Water (GW), Wastewater (WW), Product (P), Soil/Solid (SL), Oil (OL), Wipe (WP), Air (AR), Tissue (TS), Bioassay (B), Vapor (V), Other (OT)

Container Preservative Type **

Lab Project Manager:

** Preservative Types: (1) nitric acid, (2) sulfuric acid, (3) hydrochloric acid, (4) sodium hydroxide, (5) zinc acetate, (6) methanol, (7) sodium bisulfate, (8) sodium thiosulfate, (9) hexane, (A) ascorbic acid, (B) ammonium sulfate, (C) ammonium hydroxide, (D) TSP, (U) Unpreserved, (O) Other ____

Analyses: Total Lead analysis + % by weight

Lab Profile/Line:

Lab Sample Receipt Checklist:

Custody Seals Present/Intact	Y N NA
Custody Signatures Present	Y N NA
Collector Signature Present	Y N NA
Bottles Intact	Y N NA
Correct Bottles	Y N NA
Sufficient Volume	Y N NA
Samples Received on Ice	Y N NA
VOA - Headspace Acceptable	Y N NA
USDA Regulated Soils	Y N NA
Samples in Holding Time	Y N NA
Residual Chlorine Present	Y N NA
Cl Strips: ____	
Sample pH Acceptable	Y N NA
pH Strips: ____	
Sulfide Present	Y N NA
Lead Acetate Strips: ____	

LAB USE ONLY:
Lab Sample # / Comments:

Customer Sample ID	Matrix *	Comp / Grab	Collected (or Composite Start) Date	Collected (or Composite Start) Time	Composite End Date	Composite End Time	Res Cl	# of Ctns	Total Lead analysis + % by weight	Lab Sample # / Comments
Volk-LBP11	SL		4-3-26	9:50					X	011 Ext Green Plaster
Volk-LBP12				9:55					X	012 Int Gray Ceiling Paint
Volk-LBP13				10:00					X	013 White Closet Paint
Volk-LBP14				10:05					X	014 Brown Door Paint
Volk-LBP15				10:20					X	015 Closet Heater Tan Paint
Volk-LBP16				10:15					X	016 Light Brown Door Paint
Volk-LBP17				10:20					X	017 Green Wood Board Paint
Volk-LBP18				10:25					X	018 White Wood Board Paint

Customer Remarks / Special Conditions / Possible Hazards: Paint Chips for analysis

Type of Ice Used: Wet Blue Dry None

Packing Material Used:

Radchem sample(s) screened (<500 cpm): Y N NA

SHORT HOLDS PRESENT (<72 hours): Y N N/A

Lab Tracking #: 2929091

Samples received via: FEDEX UPS Client Courier Pace Courier

Lab Sample Temperature Info:
Temp Blank Received: Y N NA
Therm ID#: SR-118
Cooler 1 Temp Upon Receipt: 3.5 oC
Cooler 1 Therm Corr. Factor: +0.5 oC
Cooler 1 Corrected Temp: 4.0 oC
Comments:

Relinquished by/Company: (Signature)	Date/Time:	Received by/Company: (Signature)	Date/Time:
C Bell GEI Consultants	4-6-26 13:35	Christopher Lopez PACE	4/6/26 1335
Relinquished by/Company: (Signature)	Date/Time:	Received by/Company: (Signature)	Date/Time:
Relinquished by/Company: (Signature)	Date/Time:	Received by/Company: (Signature)	Date/Time:

MTJL LAB USE ONLY
Table #:
Acctnum:
Template:
Prelogin:
PM:
PB:

Trip Blank Received: Y N NA
HCL MeOH TSP Other

Non Conformance(s): YES / NO

Page: 2 of: 2

Sample Preservation Receipt Form

Client Name: GEI

Project # 40310538

All containers needing preservation have been checked and noted below: ☐Yes ☐No ☒N/A

Lab Lot# of pH paper:

Lab Std #ID of preservation (if pH adjusted):

Pace Lab #	Glass							Plastic						Vials						Jars				General				VOA Vials (>6mm) *	H2SO4 pH ≤2	NaOH+Zn Act pH ≥9	NaOH pH ≥12	HNO3 pH ≤2	pH after adjusted	Volume (mL)
	AG1U	BG1U	AG1H	AG4S	AG5U	AG2S	BG3U	BP1U	BP3U	BP3B	BP3N	BP3S	BP2Z	VG9C	DG9T	VG9U	VG9H	VG9M	VG9D	JGFU	JG9U	WGFU	WPFU	SP5T	ZPLC	GN 1	GN 2							
001																									✓									2.5 / 5
002																									✓									2.5 / 5
003																									✓									2.5 / 5
004																									✓									2.5 / 5
005																									✓									2.5 / 5
006																									✓									2.5 / 5
007																									✓									2.5 / 5
008																									✓									2.5 / 5
009																									✓									2.5 / 5
010																									✓									2.5 / 5
011																									✓									2.5 / 5
012																									✓									2.5 / 5
013																									✓									2.5 / 5
014																									✓									2.5 / 5
015																									✓									2.5 / 5
016																									✓									2.5 / 5
017																									✓									2.5 / 5
018																									✓									2.5 / 5
019																																		2.5 / 5
020													mtl 4/6/24																					2.5 / 5

Exceptions to preservation check: VOA, Coliform, TOC, TOX, TOH, O&G, WI DRO, Phenolics, Other:

Headspace in VOA Vials (>6mm) : ☐Yes ☐No ☒N/A *If yes look in headspace column

AG1U	1 liter amber glass	BP1U	1 liter plastic unpres	VG9C	40 mL clear ascorbic w/ HCl	JGFU	4 oz amber jar unpres
BG1U	1 liter clear glass	BP3U	250 mL plastic unpres	DG9T	40 mL amber Na Thio	JG9U	9 oz amber jar unpres
AG1H	1 liter amber glass HCL	BP3B	250 mL plastic NaOH	VG9U	40 mL clear vial unpres	WGFU	4 oz clear jar unpres
AG4S	125 mL amber glass H2SO4	BP3N	250 mL plastic HNO3	VG9H	40 mL clear vial HCL	WPFU	4 oz plastic jar unpres
AG5U	100 mL amber glass unpres	BP3S	250 mL plastic H2SO4	VG9M	40 mL clear vial MeOH	SP5T	120 mL plastic Na Thiosulfate
AG2S	500 mL amber glass H2SO4	BP2Z	500 mL plastic NaOH + Zn	VG9D	40 mL clear vial DI	ZPLC	ziploc bag
BG3U	250 mL clear glass unpres					GN 1	
						GN 2	

Page 1 of 2

9.1

9

Sample Condition Upon Receipt Form (SCUR)

Project #: WO#: 40310538

40310538

Client Name: GEI

Courier: ☐ CS Logistics ☐ Fed Ex ☐ Speedee ☐ UPS ☐ Purple Mountain ☑ Client ☐ Pace Other: _____

Tracking #: _____

Custody Seal on Cooler/Box Present: ☐ yes ☑ no Seals intact: ☐ yes ☑ no

Custody Seal on Samples Present: ☐ yes ☑ no Seals intact: ☐ yes ☑ no

Packing Material: ☐ Bubble Wrap ☐ Bubble Bags ☑ None ☐ Other _____

Thermometer Used SR - 118 **Type of Ice:** (Wet) Blue Dry None ☐ Meltwater Only

Cooler Temperature Uncorr: 3.5 /Corr: 4.0

Temp Blank Present: ☐ yes ☑ no **Biological Tissue is Frozen:** ☐ yes ☐ no

Temp should be above freezing to 6°C.
Biota Samples may be received at ≤ 0°C if shipped on Dry Ice.

Person examining contents:
Date: 4/6/26 /Initials: MH
Labeled By Initials: SLV

Chain of Custody Present:	☑ Yes ☐ No ☐ N/A	1.
Chain of Custody Filled Out:	☑ Yes ☐ No ☐ N/A	2.
Chain of Custody Relinquished:	☑ Yes ☐ No ☐ N/A	3.
Sampler Name & Signature on COC:	☑ Yes ☐ No ☐ N/A	4.
Samples Arrived within Hold Time:	☑ Yes ☐ No	5.
- DI VOA Samples frozen upon receipt	☐ Yes ☐ No	Date/Time:
Short Hold Time Analysis (<72hr):	☐ Yes ☑ No	6.
Rush Turn Around Time Requested:	☐ Yes ☑ No	7.
Sufficient Volume: For Analysis: ☑ Yes ☐ No MS/MSD:	☐ Yes ☑ No ☐ N/A	8.
Correct Containers Used: Correct Type: Pace Green Bay, Pace IR, Non-Pace	☑ Yes ☐ No	9.
Containers Intact:	☑ Yes ☐ No	10.
Filtered volume received for Dissolved tests	☐ Yes ☐ No ☑ N/A	11.
Sample Labels match COC: -Includes date/time/ID/Analysis Matrix: Paint Chips	☐ Yes ☑ No ☐ N/A	12. No times MH 4/6/26
Trip Blank Present:	☐ Yes ☐ No ☑ N/A	13.
Trip Blank Custody Seals Present	☐ Yes ☐ No ☑ N/A	
Pace Trip Blank Lot # (if purchased): _____		

Client Notification/ Resolution: If checked, see attached form for additional comments ☐
Person Contacted: _____ Date/Time: _____
Comments/ Resolution: _____

PM Review is documented electronically in LIMs. By releasing the project, the PM acknowledges they have reviewed the sample logir

Page 2 of 2

9.1

9

Asbestos Inspector Identification Cards

ASBESTOS INSPECTOR

Issued By

STATE OF WISCONSIN

Dept. of Health Services

Michael Flood Kushner
2229 S Mound St
Milwaukee WI 53207-1333

		205 lbs	6' 02"
AII-285358	Exp: 03/25/2027	11/07/1991	

Training due by: 03/25/2027

ASBESTOS INSPECTOR

Issued By

STATE OF WISCONSIN

Dept. of Health Services

Connor Joseph Bell
2565 Remington Ct
Green Bay WI 54302-4400

		170 lbs	6' 01"
AII-296861	Exp: 10/09/2026	05/29/2000	

Training due by: 10/09/2026

ASBESTOS INSPECTOR

Issued By

STATE OF WISCONSIN

Dept. of Health Services

Bryce William Kohler
1788 Sandy Ln
Menasha WI 54952-1613

		180 lbs	5' 09"
AII-298456	Exp: 02/05/2027	05/10/2001	

Training due by: 02/05/2027