South Gate Visitors Center

- Monday-Friday (0630-1800)
- Saturday (0800-1600)
- ***Note:*** *First time visitors should utilize the South Gate*

Upon arriving at Camp Shelby's South Gate, all visitors over the age of 16 with no military ID will be asked to register at **Camp Shelby's Visitors Center**.

One of the following forms of identification will need to be presented:

- Driver's License, Identification Card
- Veterans' Health Identification Card.

Remember, all persons operating a motor vehicle on Camp Shelby are required to have a valid Driver's License and may be asked to show proof of vehicle insurance and vehicle registration.

Privately-owned firearms are not permitted on post.

Currently, access is restricted to U.S. residents only in accordance with current base security regulations.

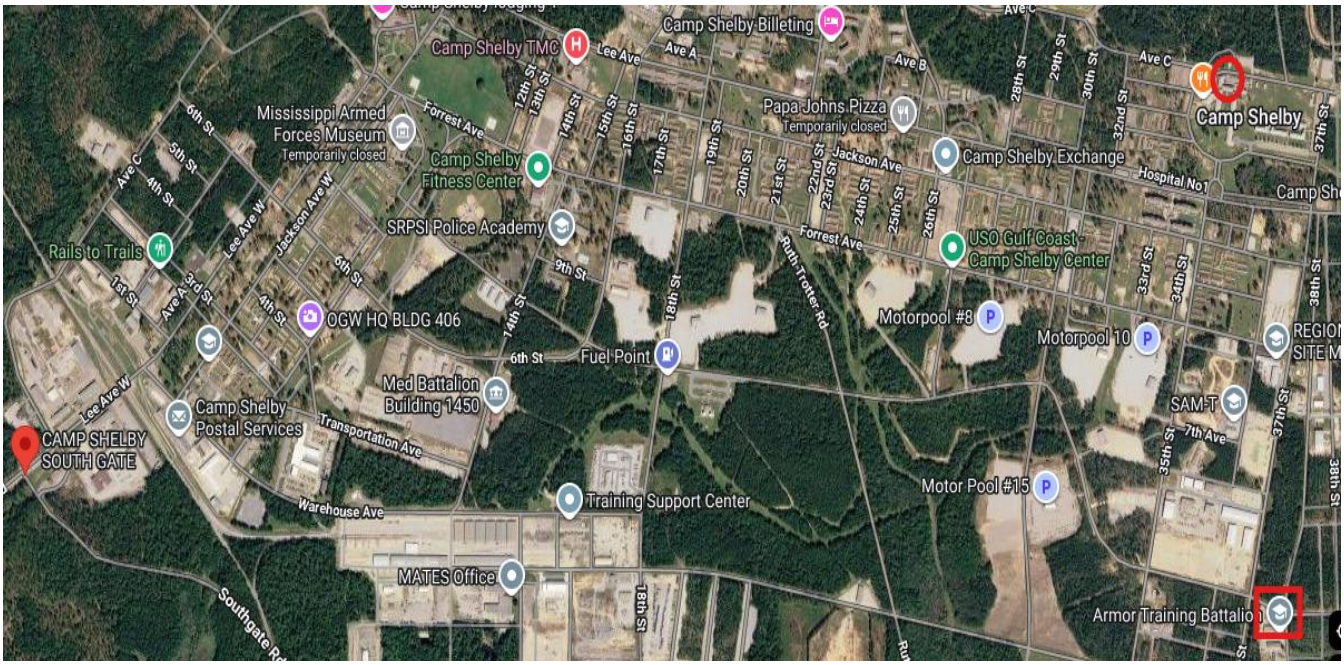

1. Enter Camp Shelby through the South Gate
2. Immediately cross the railroad tracks
3. Continue straight until you reach the first stop sign, then turn right
4. Proceed to the next stop sign (approximately 250 feet) and turn left
5. Continue straight with the Post Parade Field on your right
6. You will quickly approach a Y-intersection:
    - Stay to the left at the fork
    - At the stop sign, make a right turn onto Lee Avenue
7. Continue driving down Lee Avenue You will pass the 154th RTI sign and a helipad
8. Turn left onto 37th Street (you will see concrete pillars marking this street)
9. Follow 37th Street as it curves to the left until you see the brown sign for 154th Regiment (RTI) Headquarters, Building 3500
10. Turn into the gravel parking lot on the right (opposite Building 3500)
11. Walk past the archway that reads "3rd Non-Commissioned Officer Academy"
12. Building 3576 (BLC Learning Center) is located directly south/behind the archway (report to the Northside door closest to the parking lot)