RECLAMATION

Managing Water in the West

Solicitation No.140R2026R0013

Prosser Creek Dam Basin Cleanup

Prosser Creek Dam-Truckee, CA
Lahontan Basin Area Office (LBAO)-California

This page intentionally left blank.

TABLE OF CONTENTS

SECTION A - Solicitation, Offer and Award Form (SF 1442)

SECTION B - Pricing Schedule

SECTION C - Specifications/Appendices

SECTION D - Packaging and Marking

SECTION E - Inspection and Acceptance

SECTION F - Deliveries or Performance

SECTION G - Contract Administration Data

SECTION H - Special Contract Requirements

SECTION I - Contract Clauses

SECTION J - List of Documents, Exhibits, and Other Attachments

SECTION K - Representations, Certifications and Other Statements of Offerors

SECTION L - Instructions, Conditions and Notices to Offerors

SECTION M - Evaluation Factors for Award

SOLICITATION, OFFER, AND AWARD (Construction, Alteration, or Repair)	1. SOLICITATION NO. 140R2026R0013	2. TYPE OF SOLICITATION ☐ SEALED BID (IFB) INVITATION FOR BID ☒ NEGOTIATED (RFP) REQUEST FOR PROPOSAL	3. DATE ISSUED 08/11/2026	PAGE 1 OF 3 PAGES

IMPORTANT - The "offer" section on the reverse must be fully completed by offeror.

4. CONTRACT NO.	5. REQUISITION/PURCHASE REQUEST NO.	6. PROJECT NO.

7. ISSUED BY CODE R20	8. ADDRESS OFFER TO
Bureau of Reclamation Mid-Pacific Region Regional Office Division of Acquisition Services 2800 Cottage Way, Room E-1815 Sacramento CA 95825-1898	Bureau of Reclamation California Great Basin Regional Office 2800 Cottage Way, Rm E-1815, Federal Building Sacramento, CA 95825-1898

9. FOR INFORMATION CALL	a. NAME	b. TELEPHONE NO. *(Include area code) (NO COLLECT CALLS)*
	Marianna Mezentseva	9169785211

SOLICITATION

NOTE: In sealed bid solicitations "offer" and "offeror" mean "bid and "bidder".

10. THE GOVERNMENT REQUIRES PERFORMANCE OF THE WORK DESCRIBED IN THESE DOCUMENTS *(Title, identifying number, date)*

A. Prosser Creek Dam Basin Cleanup

B. Work Site Location: The work is located at Prosser Creek Dam, Truckee, CA 96161.

C. Site Visit Information: Site visit information is in Section H of the solicitation.

D. Estimated Price Range: $250,000.00 to $500,000.00.

E. Set-aside Information: This requirement is being procured under the Contracting by Negotiation, Federal Acquisition Regulation (FAR) Part 15. NAICS Code: 237990 and applicable size standard $37 million.

This requirement is restricted to Total Small Business concerns. FAR Clause 52.219-6 Notice of Total Small Business Set-Aside applies to this requirement.

11. The contractor shall begin performance within 7 calendar days and complete it within 364 calendar days after receiving ☐ award, ☒ notice to proceed. This performance period is ☒ mandatory ☐ negotiable. ***(See*** _____ ***).***

12a. THE CONTRACTOR MUST FURNISH ANY REQUIRED PERFORMANCE AND PAYMENT BONDS? *(If "YES", indicate within how many calendar days after award in Item 12b.)*	12b. CALENDAR DAYS
☒ YES ☐ NO	10

13. ADDITIONAL SOLICITATION REQUIREMENTS:

a. Sealed offers in original and _____ copies to perform the work required are due at the place specified in Item 8 by 1400 ***(hour)*** local time 09/11/2026 (date). If this is a sealed bid solicitation, offers will be publicly opened at that time. Sealed envelopes containing offers shall be marked to show the offeror's name and address, the solicitation number, and the date and time offers are due.

b. An offer guarantee ☐ is, ☒ is not required.

c. All offers are subject to the (1) work requirements, and (2) other provisions and clauses incorporated in the solicitation in full text or by reference.

d. Offers providing less than 90 calendar days for Government acceptance after the date offers are due will not be considered and will be rejected.

OFFER *(Must be fully completed by offeror)*

14. NAME AND ADDRESS OF OFFEROR *(Include ZIP Code)*

CODE FACILITY CODE

15. TELEPHONE NO. *(Include area code)*

16. REMITTANCE ADDRESS *(Include only if different than Item 14.)*

17. The offeror agrees to perform the work required at the prices specified below in strict accordance with the terms of this solicitation, if this offer is accepted by the Government in writing within _____ calendar days after the date offers are due. *(Insert any number equal to or greater than the minimum requirement stated in Item 13d. Failure to insert any number means the offeror accepts the minimum in Item 13d.)*

AMOUNTS

18. The offeror agrees to furnish any required performance and payment bonds.

19. ACKNOWLEDGMENT OF AMENDMENTS

(The offeror acknowledges receipt of amendments to the solicitation -- give number and date of each)

AMENDMENT NUMBER										
DATE.										

20a. NAME AND TITLE OF PERSON AUTHORIZED TO SIGN OFFER *(Type or print)*

20b. SIGNATURE

20c. OFFER DATE

AWARD *(To be completed by Government)*

21. ITEMS ACCEPTED:

Continued...

22. AMOUNT

23. ACCOUNTING AND APPROPRIATION DATA

24. SUBMIT INVOICES TO ADDRESS SHOWN IN *(4 copies unless otherwise specified)*

ITEM

25. OTHER THAN FULL AND OPEN COMPETITION PURSUANT TO THE UNITED STATES CODE AT

☐ 10 U.S.C. 3204(a) ( ) ☐ 41 U.S.C. 3304(a) ( )

26. ADMINISTERED BY R20

Bureau of Reclamation
Mid-Pacific Region
Regional Office
Division of Acquisition Services
2800 Cottage Way, Room E-1815
Sacramento CA 95825-1898

27. PAYMENT WILL BE MADE BY

CONTRACTING OFFICER WILL COMPLETE ITEM 28 OR 29 AS APPLICABLE

☐ 28. NEGOTIATED AGREEMENT *(Contractor is required to sign this document and return* 0 *copies to issuing office.)* Contractor agrees to furnish and deliver all items or perform all work requirements identified on this form and any continuation sheets for the consideration stated in this contract. The rights and obligations of the parties to this contract shall be governed by (a) this contract award, (b) the solicitation, and (c) the clauses, representations, certifications, and specifications incorporated by reference in or attached to this contract.

☐ 29. AWARD *(Contractor is not required to sign this document.)* Your offer on this solicitation is hereby accepted as to the items listed. This award consummates the contract, which consists of (a) the Government solicitation and your offer, and (b) this contract award. No further contractual document is necessary.

30a. NAME AND TITLE OF CONTRACTOR OR PERSON AUTHORIZED TO SIGN *(Type or print)*

31a. NAME OF CONTRACTING OFFICER *(Type or print)*

Roxana Ahola

30b. SIGNATURE

30c. DATE

31b. UNITED STATES OF AMERICA

BY

31c. DATE

NAME OF OFFEROR OR CONTRACTOR

ITEM NO. (A)	SUPPLIES/SERVICES (B)	QUANTITY (C)	UNIT (D)	UNIT PRICE (E)	AMOUNT (F)
	Delivery: 364 Days After Notice to Proceed				
00010	Prosser Creek Dam Basin Cleanup Pricing Schedule CLINS 10-50 (See Following Continuation Page (s)) Product/Service Code: Z1KF Product/Service Description: MAINTENANCE OF DREDGING FACILITIES				

CONTINUATION OF
SECTION B – SUPPLIES OR SERVICES AND PRICES/COSTS

PROSSER CREEK DAM BASIN CLEANUP

B.1 WBR 1452.236-85 INSTRUCTION FOR MOBILIZATION AND PREPARATORY WORK SCHEDULE LINE ITEM – BUREAU OF RECLAMATION MAR 2022

The contracting officer estimates that the Section B Mobilization and Preparatory Work schedule line item should not exceed **10** percent of the total bid price. Your attention is directed to contract clause WBR 1452.232-81 Payment for Mobilization and Preparatory Work, which reflects how the Government will pay for this line item, including how payment will be made when the price bid for this schedule line item is higher than the percentage stated herein.

(End of provision)

B.2 PRICE SCHEDULE

(a) Offers will be considered for award on the following Price Schedule, but no offer will be considered for award on only a part of the Price Schedule.

(b) Offers are subject to the terms and conditions of this solicitation.

(c) See the contract clause at WBR 1452.232-81, Payment for Mobilization and Preparatory Work, for CLIN 20.

(d) Definitions:

(1) CLIN – Contract Line Item Number

PRICE SCHEDULE

CLIN	Section	Supplies or Services	Quantity and Unit	Unit Price	Amount
10	C-SOW	Work Plan	For the lump sum of		$
20	C-SOW	Mobilization & Preparation	For the lump sum of		$
30	C-SOW	Stilling Basin Cleanout (removal of sediment/boulders/debris, cleaning & probing 6-inch drains, dewatering & BPM disposal)	For the lump sum of		$
40	C-SOW	Inspection of concrete/stilling basin features and Report of Findings	For the lump sum of		$
50	C-SOW	Site Restoration, Cleanup, and Demobilization	For the lump sum of		$

TOTAL FOR PRICE SCHEDULE $_____

END OF SUPPLIES OR SERVICES AND PRICES/COSTS

SECTION C - DESCRIPTIONS AND SPECIFICATIONS

Drawings and Inaccessible Feature Review documents are considered sensitive Controlled Unclassified Information (CUI). Refer to Section L of the solicitation for instructions.

STATEMENT OF WORK
SPILLWAY STILLING BASIN CLEANOUT
PROSSER CREEK DAM

DEFINITIONS

CO	Contracting Officer
COR	Contracting Officer's Representative
LBAO	Lahontan Basin Area Office
OGR	On-site Government Representative
Reclamation	U.S. Bureau of Reclamation

1.0 BACKGROUND

Prosser Creek Dam is located in Nevada County, California; approximately 1½ miles upstream of the Truckee River and about four miles northeast of Truckee, California. The dam is a zoned earthfill structure with a structural height of 165.6 feet, a hydraulic height of 141.4 feet, a crest width of 30 feet, and a crest length of 1,830 feet. The spillway is in the left abutment and consists of an unlined approach channel, a crest structure with a 15-foot-wide uncontrolled ogee crest at elevation 5745.2, a concrete-lined chute, and a stilling basin. The spillway has a capacity of 2,750 cubic feet per second at the original maximum water surface elevation of 5758.5 feet. The Prosser Creek Dam spillway stilling basin is directly at the bottom of the spillway and will only receive flows during high water years. In turn, the stilling basin flows into Prosser Creek, ultimately joining the Truckee River further downstream.

Prosser Creek Dam is defined as a high and significant hazard potential dam and therefore requires annual, periodic and comprehensive reviews to occur following Reclamation Directives and Standards FAC 01-07 Review and Examination Program for High and Significant Hazard Potential Dams. In 2011, the Reclamation Dive Team completed a routine dive inspection of the spillway stilling basin and discovered a significant amount of material on the floor of the basin. This prevented the dive team from completing a comprehensive inspection of the concrete floor as well as other critical stilling basin features. A Category 2 Recommendation to "remove the debris located within the spillway stilling basin and clear accumulated sediments from the under-drain outfalls" (Recommendation 2011-2-A) was issued as a result. Additional dive inspections have been completed following the issuance of this recommendation and all continue noting an increase in accumulated sediments and recommend their removal.

Reclamation has obtained an Exclusion Category 516 DM 14.5 D (1) permit for maintenance, rehabilitation, and replacement of existing facilities which may involve a minor change in size, locations, and/or operation. All work completed under this contract must comply with the National Environmental Protection Act (NEPA) and exclusion category as listed in this Performance of Work Statement. Additionally, all work completed under this contract shall be done in accordance with applicable federal safety practices. Federal and safety practices include, but are not limited to items outlined in the Reclamation Directives and Standards

(https://www.usbr.gov/recman/), Reclamation Safety and Health Standards (RSHS) (https://www.usbr.gov/ssle/safety/), and the Occupational Safety and Health Administration Standards (OSHA) (https://www.osha.gov).

2.0 SCOPE

This Statement of Work (SOW) describes the objectives, tasks, and deliverables needed to successfully fulfill cleanout and inspection of the spillway stilling basin at Prosser Creek Dam. The contractor will be required to complete the following:

1. Remove all materials from the spillway stilling basin. These materials include, but are not limited to fine sediments, gravels, cobbles, boulders, chain link fence materials, and large woody materials.
2. Remove material that is present in the 6-inch drains on two of the chute blocks.
3. Perform an inspection of the concrete floor and all other spillway stilling basin features upon completion of the sediment and materials removal.

3.0 OBJECTIVES

a) Removal of materials from the spillway stilling basin:

The contractor shall removal materials from the spillway stilling basin including fine sediments, gravels, cobbles, boulders, chain link fence materials, and large woody material. The contractor shall complete a site visit to determine accessibility, staging areas, and all necessary equipment required to successfully complete the removal of any material. The contractor shall also provide a Work Plan describing the means and methods for removing the materials. The Work Plan shall include safety measures, site use maps, methods for preserving as-is site conditions, equipment, describe Best Management Practices (BMPs), and a tentative schedule and duration for all activities. All materials removed from the spillway stilling basin must be completely removed from the site and will no longer be considered Government property.

b) Remove material that is present in the 6-inch drains on two chute blocks:

The contractor shall remove the material from the 6-inch drains, taking care not to cause damage or further move the material into the drains. After initial removal of material present at the 6-inch drains, the contractor shall verify if the drainpipe is free of material. The contractor shall probe approximately 12 feet of length of the drainpipe to verify the area is clear of material. Refer to the drawings provided in Section 11.0 Attachments.

c) Inspect the concrete floor and all other spillway stilling basin features:

The contractor shall complete an inspection of the concrete floor and all other spillway stilling basin features upon completion of all materials being removed. The contractor shall take measurements of any concrete deterioration, note any abnormalities observed on the

concrete floor, walls, or other features, and provide photos or documentation of all findings. The contractor shall provide the results of the inspection as outlined in Section 5.0 Tasks.

4.0 TYPE OF CONTRACT

The Government will award a **firm-fixed** price construction contract.

5.0 TASKS

A. Construction Requirements

1. Attend Post Award preconstruction meeting with Contracting Officer (CO) and Contracting Officer's Representative (COR).
2. Attend preconstruction safety meeting before work begins.
3. Provide acceptable submittals outlining the work to be performed.
4. Remove and dispose of all materials removed from the spillway stilling basin.
5. Remove and dispose of all materials in the 6-inch drain on two chute blocks in the spillway stilling basin.
6. Inspect the concrete floor and all other spillway stilling basin features and provide one (1) detailed inspection report summarizing findings.

B. Spillway Stilling Basin Cleanout Requirements

This specification defines the requirements for completing the spillway stilling basin cleanout.

1. Removal of materials in the spillway stilling basin:
    a. Spillway Stilling Basin Material Removal Plan:
        i. The Spillway Stilling Basin Material Removal Plan (Plan) shall, at a minimum, identify the following information:
            1. Develop a baseline schedule for when removal activities will take place and expected duration.
            2. Provide a Safety Plan for how the material will be removed. The Safety Plan must clearly identify potential hazards, risks, and proper mitigations. Multiple Safety Plans may be required depending on equipment, timing, and methodology of activities.
            3. Prepare Site Use Maps identifying access routes, equipment staging areas, haul routes, etc. Allowable work areas will be limited to previously disturbed areas that will be identified during the site visit and must withing the Reclamation Zone (refer to Figure 2).
            4. Describe methods to clean out and probe the 6-inch drains on the spillway chute blocks.
            5. Describe methods to preserve, protect, and repair if damaged, vegetation (such as trees, shrubs, and grass) and other

landscape features on or adjacent to the jobsite, which are not to be removed and which do not interfere with the work required under this contract.

6. Include methods to mark work area limits, protect disturbed areas, and prevent erosion.
7. Identify all equipment that shall be used for the purpose of removing material from the stilling basin. The equipment and specific use shall be clearly identified in the Plan.
8. Provide the name, location, and/or business where removed material will be properly disposed of.
9. If water is to be disposed of at an approved adjacent upland site area, BMPs to minimize erosion to adjacent land or features and ensure water is not returning to the Prosser Creek shall be clearly described. All BMPs shall be properly disposed of once work is complete.
10. Provide the name and contact information of the job supervisor and any information for emergency notification in case of injury onsite to employees.

b. <u>Material Removal from Stilling Basin:</u>
   i. The following material quantities are estimates based off the results summarized in the 2023 Inaccessible Feature Review, Prosser Creek Dam Report (refer to Section 11. Attachments).
      1. Six-inch layer of sediment on the concrete floor
      2. 18-inch diameter, semi-angular cobble
      3. A three (3)-foot boulder
      4. A five (5)-foot boulder
      5. Several cobble piles measuring 12-18 inches
      6. Woody debris.
   ii. It is estimated there are 55 cubic yards of sediment and 10 cubic yards of boulders and other debris.
   iii. All material and items removed from the spillway stilling basin shall be properly disposed of offsite.
   iv. Water that is expected to be pumped from the spillway stilling basin shall either be hauled offsite or disposed of at an approved adjacent upland site using approved BMPs.

c. <u>Material Removal from 6-inch Chute Block Drains:</u>
   i. Remove and dispose of material present in the two (2), 6-inch chute block drains.
   ii. After initial removal of material present in the two (2), 6-inch chute block drains, verify drainpipe is free of material by probing approximately 12 feet of the length of the drainpipe. Refer to Drawing 320-D-9, Detail U located in Section 11.0 Attachments.

2. <u>Inspection Report:</u>

a. Complete an inspection of the concrete floor and all other spillway stilling basin features at Prosser Creek Dam.
    i. Inspection report shall cover all requirements listed in the Reclamation Directive and Standard FAC 01-07 *Review and Examination Program for High and Significant Hazard Potential Dams*, Section E. Examinations of Normally Inaccessible Features, (7) Documentation.
    ii. Measurements of any concrete deterioration, abnormalities observed on the concrete floor, walls, or other features must be photographed and documented. Note: Visibility may be a challenge. Previous inspections have noted the visibility depth to be between 0 and six (6) inches.
    iii. Inspection items include, but are not limited to:
        1. Condition of eight (8) chute blocks
        2. Condition of two (2), 6-inch drain outlet chute blocks
        3. Condition of the concrete floor. Attention should be given to Station 17+50 and Station 18+50.
        4. Condition of the concrete sloped floor from the top of water surface elevation to Station 17+50.
        5. Condition of the four (4) energy dissipating dentates.
        6. Condition of the cutoff wall located downstream of the dentates.
        7. General condition of the left and right spillway walls below the water surface elevation.

C. Required Submittals

1. Include the following information in each submittal:
    a. Contract number, Contract title, Required Submittal Numbers (RSNs).
2. Submittal review will require 14 days for review of each submittal or resubmittal.
3. Submittals will be returned either Approved, Conditionally Approved, Accepted, Conditionally Accepted, Not Approved or Not Accepted.
4. Provide an electronic copy of each submittal in PDF file to the COR and Task Manager as listed in Section 6.
5. Contractor shall not begin any field work until RSN-1, RSN-2, RSN-4, and RSN-5 have been submitted, reviewed, and accepted in writing by Reclamation.
6. Submit RSNs in accordance with Table 1 below.

Table 1: Submittal Table

RSN No.	Section	Submittal Title	Due date
1	Use of Site	Use of Site Plan	At least 28 days before use of Government land

2	Construction Program	Baseline Schedule	Submitted and approved prior to mobilization
3	Construction Program	Updated Schedule	Within 14 days of request from OGR
4	Safety and Health	Safety Program	Submitted and accepted prior to mobilization
5	Contractor's Onsite Safety Personnel	Safety Resumes	Submitted and accepted prior to mobilization
6	Spillway Stilling Basin Removal Plan	Approval Data	Submitted and accepted prior to mobilization
7	Inspection Report	Final Data	Within 14 days after inspection is completed

1. RSN-1, Use of Site Plan:
    a. Show use location and extent of impact. Uses include but are not limited to the following:
        i. Buildings and service areas
        ii. Parking areas
        iii. Areas for processing and storing materials from constructions operations.
    b. Describe methods to preserve, protect, and repair if damaged, vegetation (such as trees, shrubs, and grass) and other landscape features on or adjacent to the jobsite, which are not to be removed and which do not interfere with the work required under this contract. Include methods to mark work area limits, protect disturbed areas, and prevent erosion.
    c. Describe methods to protect, and repair if damaged, existing improvements and utilities at or near the jobsite.
    d. Describe methods for removing temporary structures and facilities, cleanup, and rehabilitating site after completion of construction activities.

2. RSN-2, Baseline Schedule:
    a. Gantt chart for project.

3. RSN-3, Updated Schedule:
    a. Required only if requested by OGR
    b. Gantt chart for project.

4. RSN-4, Safety Program:
    a. In the form and time intervals prescribed in Section 1.03 of RSHS (https://www.usbr.gov/safety/rshs/index.html).

   b. Cover all aspects of on-site and applicable off-site operations and activities associated with this contract.
   c. Follow the outline in Appendix B of RSHS.
   d. A generic Company Safety Plan is not acceptable. The Safety Program shall be site specific for this contract.

5. RSN-5, Safety Resumes:
   a. Contractor's Onsite Safety Representative

6. RSN-6, Approval Data:
   a. Detailed, step-by-step plan for removing the material from the spillway stilling basin.
   b. Detailed, step-by-step plan for removing the material from the 6-inch chute block drains.
   c. Include set up details, name and qualifications of personnel performing checkout and testing, equipment required, and any other pertinent details of the test procedures.

7. RSN-7, Final Data:
   a. Detailed report clearly documenting the observed conditions and identifying areas of deficiencies.
   b. Documented procedures and results of the contractor inspection.

6.0 CONTRACTING OFFICER'S REPRESENTATIVE AND TASK MANAGER

The Contracting Officer's Representative (COR) will be designated at the time of award.

7.0 DELIVERY

The Contractor shall deliver to the site and install all materials/equipment as required. All materials/equipment are subject to inspection and approval by the Government. Delivery of any equipment utilized to meet the general requirements of this contract shall be coordinated with LBAO staff.

8.0 SECURITY

Work shall not proceed without a Government Inspector on the site. Contractor Employees shall be accompanied by a Government Inspector during the work. Contractor employees shall wear vests, T-shirts, or other identifiable clothing with the Contractor's Company Name clearly visible at a minimum of 50 feet.

Information Marking, Handling, and Safeguarding
All information (drawings, data, text, photos, etc.) received or produced under this contract shall be treated in accordance with Reclamation Directive and Standard SLE 02-01 "Identifying and Safeguarding FOR OFFICIAL USE ONLY (FOUO) Information." A copy of the memorandum is available upon request via the CO or at the following web address:

http://www.usbr.gov/recman/sle/SLE02-01.pdf

All information Drawings, designs, specifications, and other engineering data related to specific security systems or measures associated with this contract shall be designated as "Highly Sensitive – For Official Use Only."

9.0 PLACE OF PERFORMANCE

The place of performance shall be at Prosser Creek Dam, California. The address to the facility is provided below:

Prosser Creek Dam
Truckee, CA 96161

During the contract work, the Contractor shall minimize the impact on the employees to the greatest extent possible. Delivery of any heavy equipment utilized to meet the general requirements of this contract shall be coordinated with LBAO staff. It is expected that the contractor provides their own mobile generator(s) to supply the power required to complete all tasks. In addition, restroom facilities ARE NOT available onsite, and it is expected that the contractor provide restroom facilities and hand wash stations as appropriate to complete all tasks.

10.0 PERIOD OF PERFORMANCE

The Period of Performance shall be 364 days from issuance of Notice to Proceed. Saturday work and other work outside of normal business hours shall be coordinated with the COR two weeks in advance to allow the COR to arrange for inspection.

11.0 ATTACHMENTS

List of Figures

a) Figure 1: Prosser Creek Dam General Location Map
b) Figure 2: Prosser Creek Dam Site Location Map
c) Figure 3: Prosser Creek Dam Proposed Water Spread Area
d) Figure 4: Prosser Creek Dam Access Map
e) Figure 5: Prosser Creek Dam Spillway Stilling Basin
f) Figure 6: Spillway Stilling Basin Debris Distribution

Reference Drawings

a) General arrangement drawings. Reference drawings:
   i. 320-D-9
   ii. 320-D-29

Additional drawings can be provided at the request of the contractor.

Reference Documents

a) 2023 Inaccessible Feature Review, Prosser Creek Dam Report

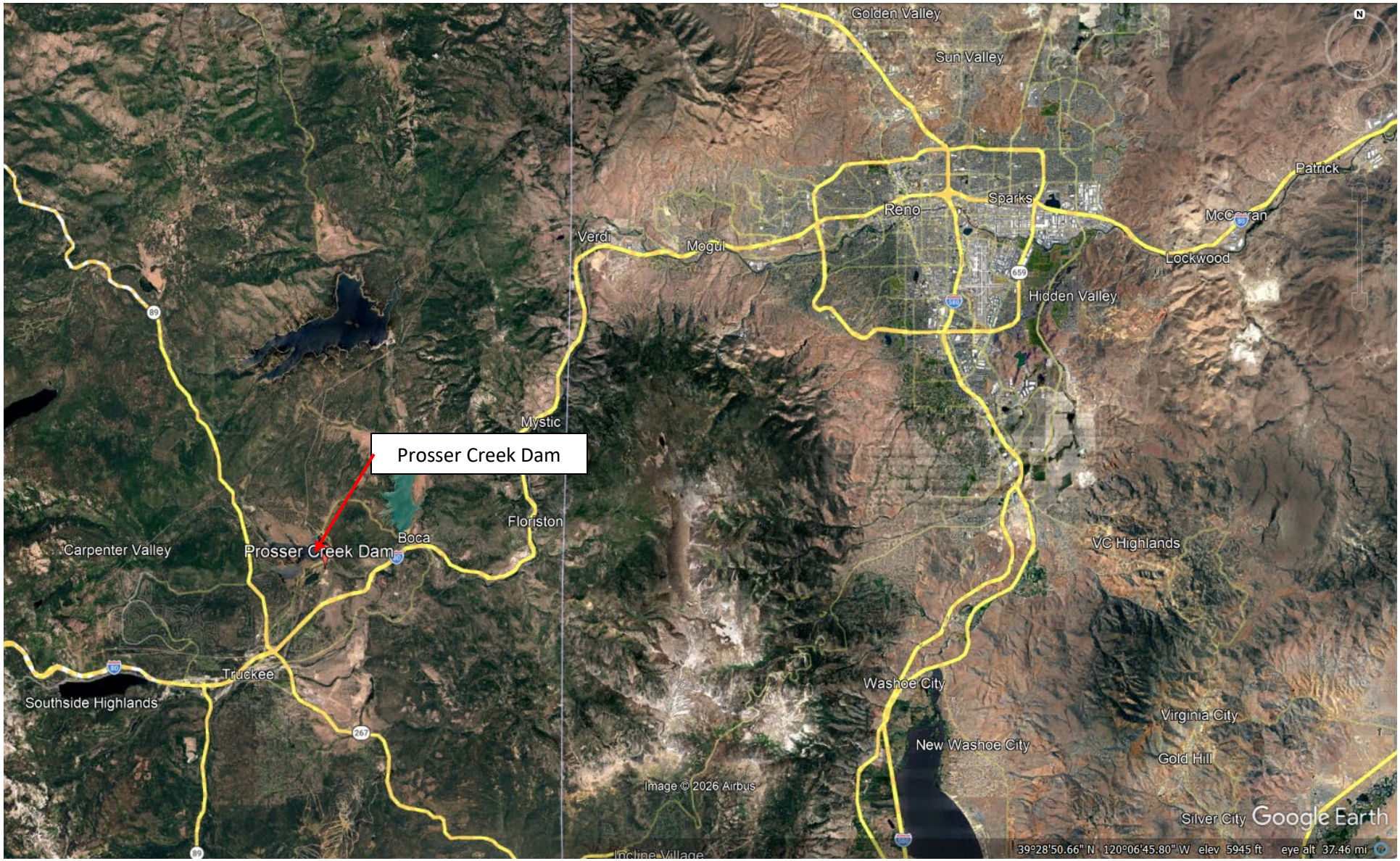

Figure 1: Prosser Creek Dam General Location Map.

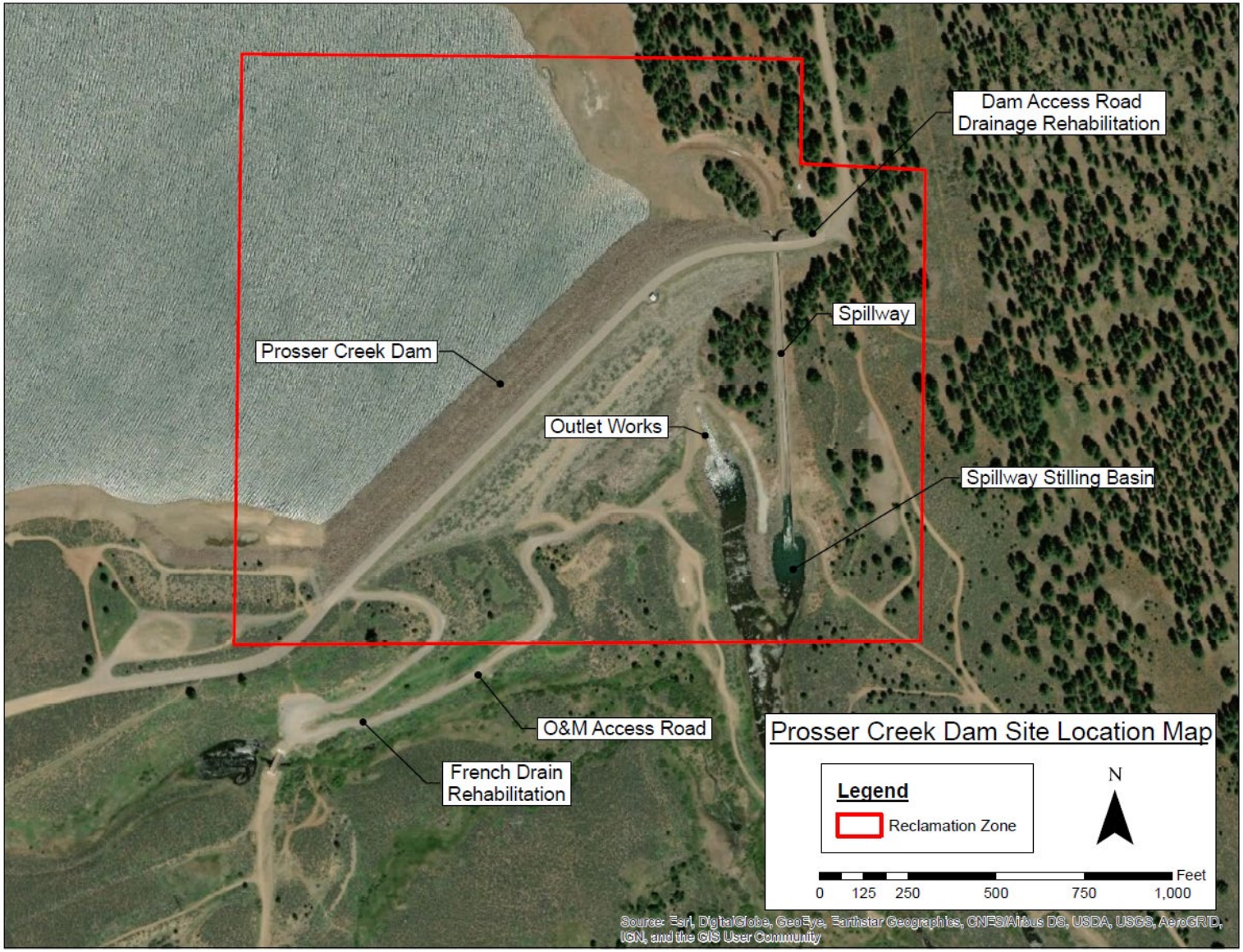

Figure 2: Prosser Creek Dam Site Location Map

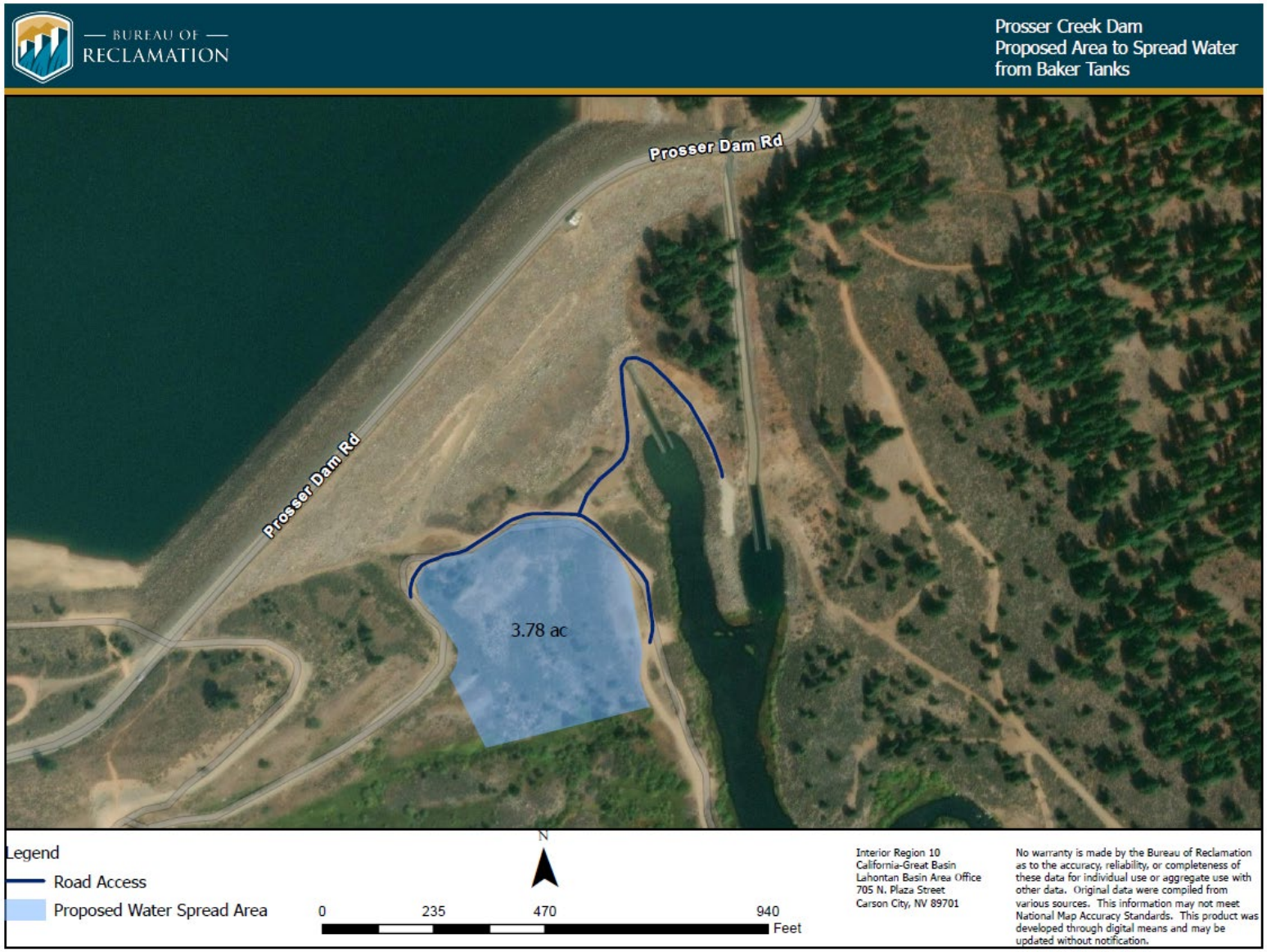

Figure 3: Prosser Creek Dam Proposed Water Spread Area

Figure 4: Prosser Creek Dam Access Map.

Figure 5: Prosser Creek Dam Spillway Stilling Basin

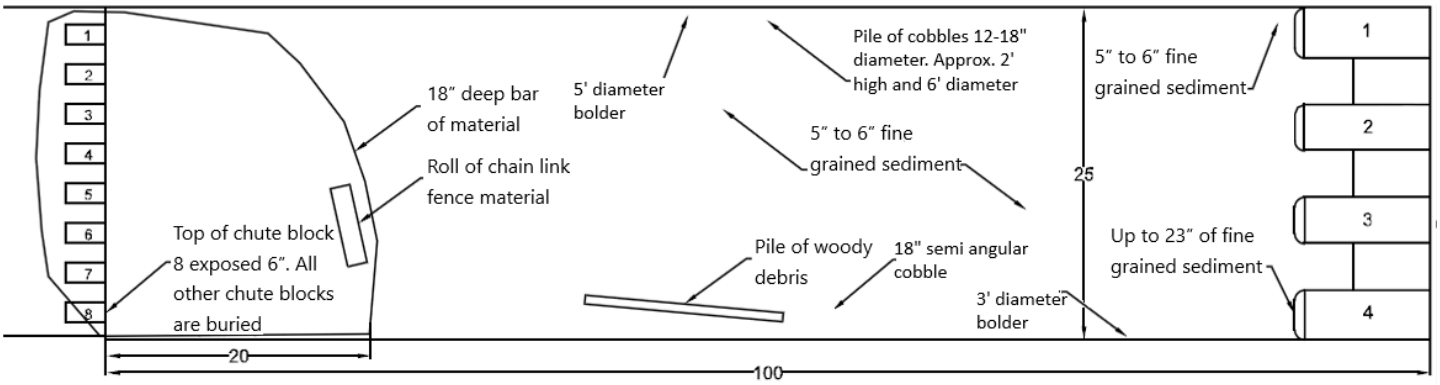

Figure 6: Spillway Stilling Basin Debris Distribution.

END OF STATEMENT OF WORK

SECTION D - PACKAGING AND MARKING

There are no clauses in this section.

SECTION E - INSPECTION AND ACCEPTANCE

Clause	Title	Date
52.246-12	Inspection of Construction	AUG 1996

SECTION F - DELIVERIES OR PERFORMANCE

Clause	Title	Date
52.242-14	Suspension of Work	APR 1984

SECTION G - CONTRACT ADMINISTRATION DATA

G.1 This contract shall be administered by the California Great Basin Regional Office, 2800 Cottage Way, Sacramento, California 95825-1898.

G.2 DIAR 1452.201-70 AUTHORITIES AND DELEGATIONS SEP 2011

(a) The Contracting Officer is the only individual authorized to enter into or terminate this contract, modify any term or condition of this contract, waive any requirement of this contract, or accept nonconforming work.
(b) The Contracting Officer will designate a Contracting Officer's Representative (COR) at time of award. The COR will be responsible for technical monitoring of the contractor's performance and deliveries. The COR will be appointed in writing, and a copy of the appointment will be furnished to the Contractor. Changes to this delegation will be made by written changes to the existing appointment or by issuance of a new appointment.

The COR will be named at time of award.

(c) The COR is not authorized to perform, formally or informally, any of the following actions:
(1) Promise, award, agree to award, or execute any contract, contract modification, or notice of intent that changes or may change this contract;
(2) Waive or agree to modification of the delivery schedule;
(3) Make any final decision on any contract matter subject to the Disputes Clause;
(4) Terminate, for any reason, the Contractor's right to proceed;
(5) Obligate in any way, the payment of money by the Government.
(d) The Contractor shall comply with the written or oral direction of the Contracting Officer or authorized representative(s) acting within the scope and authority of the appointment memorandum. The Contractor need not proceed with direction that it considers to have been issued without proper authority. The Contractor shall notify the Contracting Officer in writing, with as much detail as possible, when the COR has taken an action or has issued direction (written or oral) that the Contractor considers to exceed the COR's appointment, within 3 days of the occurrence. Unless otherwise provided in this contract, the Contractor assumes all costs, risks, liabilities, and consequences of performing any work it is directed to perform that falls within any of the categories defined in paragraph (c) prior to receipt of the Contracting Officer's response issued under paragraph (e) of this clause.
(e) The Contracting Officer shall respond in writing within 30 days to any notice made under paragraph (d) of this clause. A failure of the parties to agree upon the nature of a direction, or upon the contract action to be taken with respect thereto, shall be subject to the provisions of the Disputes clause of this contract.
(f) The Contractor shall provide copies of all correspondence to the Contracting Officer and the COR.
(g) Any action(s) taken by the Contractor, in response to any direction given by any person acting on behalf of the Government or any Government official other than the Contracting Officer or the COR acting within his or her appointment, shall be at the Contractor's risk.

G. 3 WBR 1452.201-80 CONTRACTING OFFICER'S REPRESENTATIVE'S AUTHORITIES AND LIMITATIONS -- BUREAU OF RECLAMATION MAY 2018

a) Performance of the work under this contract shall be subject to the technical direction of the Reclamation Contracting Officer's Representative (COR). The term "technical direction" is defined to include, without limitation:

(1) Inspecting and accepting or rejecting work performed under the contract.

(2) Representing the Government in technical phases of the work. The COR is responsible for the technical administration of the contract and will provide instructions and interpretations to the Contractor on all technical matters relating to the contract. The COR will supervise or oversee all Government technical and administrative personnel assigned to assist the COR.

(3) Reviewing and, where required by the contract, approving submittals of technical data, shop drawings, samples, literature, plans, or other data required to be delivered by the Contractor to the Government.

(b) The Contractor will receive a copy of the written COR designation from the Contracting Officer. It will specify the extent of the COR's authority to act on behalf of the Contracting Officer.

(c) Technical direction must be within the scope of work stated in the contract. Only the Contracting Officer is authorized to determine if a change is within the scope of the contract; therefore, the COR does not have the authority to, and may not, issue any technical direction that -

(1) Constitutes a direction of additional work outside the Contract requirements;

(2) Constitutes a change as defined in the contract clause entitled "Changes;"

(3) In any manner causes an increase or decrease in the total contract cost, or the time required for contract performance;

(4) Changes any of the expressed terms, conditions or specifications of the contract; or

(5) Interferes with the Contractor's right to perform the terms and conditions of the contract.

(d) All technical direction shall be issued in writing by the COR.

(e) The Contractor must proceed promptly with the performance of technical direction duly issued by the COR in the manner prescribed by this clause and within its authority under

the provisions of this clause. If, in the opinion of the Contractor, any instruction or direction by the COR falls within one of the categories defined in (c)(1) through (c)(5) of this clause, the Contractor must not proceed and must notify the Contracting Officer in writing within five (5) working days after receipt of any such instruction or direction and must request the Contracting Officer to modify the contract accordingly. Upon receiving the notification from the Contractor, the Contracting Officer must -

(1) Advise the Contractor in writing after receipt of the Contractor's letter that the technical direction is within the scope of the contract effort and does not constitute a change under the Changes clause of the contract; or

(2) Advise the Contractor that the Government will issue a written change order.

(f) A failure of the Contractor and Contracting Officer either to agree that the technical direction is within the scope of the contract or to agree upon the contract action to be taken with respect to the technical direction will be subject to the provisions of the clause entitled "Disputes."

(End of clause)

G.4 DOI-AAAP 0028 ELECTRONIC INVOICING AND PAYMENT REQUIREMENTS – INVOICE PROCESSING PLATFORM (IPP) FEB 2021

Payment requests must be submitted electronically through the U. S. Department of the Treasury's Invoice Processing Platform System (IPP).

"Payment request" means any request for contract financing payment or invoice payment by the Contractor. To constitute a proper invoice, the payment request must comply with the requirements identified in the applicable Prompt Payment clause included in the contract, or the clause 52.212-4 Contract Terms and Conditions - Commercial Items included in commercial item contracts. The IPP website address is: https://www.ipp.gov.

Under this contract, the following documents are required to be submitted as an attachment to the IPP invoice:

Concurrent to submitting an invoice in IPP, the contractor shall submit supporting documentation to the contracting officer at sha-mpr-acqconbrinv@usbr.gov. Contractors are cautioned that supporting documentation e-mailed to the contracting officer must not conflict with the IPP submission. Conflicts between the IPP submission and supporting documentation may result in a delay in approval and/or rejection of submitted invoices.

When e-mailing supporting documentation to the contracting officer, the subject line of the email shall be formatted as follows: Contract Number, Invoice Number, Contracting Officer's last name (e.g., 140R2018R00000_Invoice No. 1_Smith). The invoice shall be attached to the email and named using the following format: Contract Number, Contractor

Name, Invoice Number, Invoice Amount (e.g., 140R2022R00000_World Test, Inc. - Inv. No. 1 - $5,678).

Invoices shall not include information that would compromise Personally Identifiable Information, such as full social security numbers, dates of birth, etc. The final invoice shall be submitted and will be approved in accordance with payment terms and conditions contained in the contract, after all, if any, settlement actions are complete. The contractor must clearly identify the last payment as the 'Final Invoice'.

Support documents must include, but are not limited to, the following documents:

Construction Invoice
Monthly Certificate of Labor Conformance
Subcontractor / Supplier Payment Summary

The Contractor must use the IPP website to register access and use IPP for submitting requests for payment. The Contractor Government Business Point of Contact (as listed in SAM) will receive enrollment instructions via email from the Federal Reserve Bank of St. Louis (FRBSTL) within 3 - 5 business days of the contract award date. Contractor assistance with enrollment can be obtained by contacting the IPP Production Helpdesk via email IPPCustomerSupport@fiscal.treasury.gov or phone (866) 973-3131.

If the Contractor is unable to comply with the requirement to use IPP for submitting invoices for payment, the Contractor must submit a waiver request in writing to the Contracting Officer with its proposal or quotation.

(End of Local Clause)

SECTION H – SPECIAL CONTRACT REQUIREMENTS

H.1 WBR 1452.242-80 POSTAWARD CONFERENCE— BUREAU OF RECLAMATION MAR 2022

(a) Prior to the contractor starting work, a post-award conference (as described in FAR Subpart 42.5), will be convened by the contracting activity or contract administration office. The contractor's project manager shall attend the conference. If the contract involves subcontractors, a representative of each major subcontractor is also required to attend.

(b) The conference will be held **via MS Teams Invite.**

(c) The contracting officer and the contractor will agree to the date and time of the conference after award of the contract. In event of a conflict in schedules, the contracting officer shall establish the date for the conference.

(d) The contractor shall not be entitled to the reimbursement any costs associated with attendance at the conference beyond the agreed-to contract price.

H2. COMMENCEMENT, PROSECUTION, AND COMPLETION OF WORK

The Contractor shall be required to
(a) commence work under this contract within **7** calendar days after the date the Contractor receives the notice to proceed,
(b) prosecute the work diligently, and
(c) complete the entire work ready for use not later than **364 calendar days** after the date the Contractor receives the notice to proceed. The time stated for completion shall include final cleanup of the premises.

H3. SITE VISIT (CONSTRUCTION)

(a) The clauses at 52.236-2, Differing Site Conditions, and 52.236-3, Site Investigations and Conditions Affecting the Work, will be included in any contract awarded as a result of this solicitation. Accordingly, offerors or quoters are urged and expected to inspect the site where the work will be performed.

(b) An organized site visit has been scheduled for-

Date: August 18, 2026
Time: 9:00 AM PST
Contacts for Site Visit: Sara Horgen at shorgen@usbr.gov and cc Marianna Mezentseva at marianna_mezentseva@ios.doi.gov

(c) Participants will meet at:

Location: Prosser Creek Dam, Truckee, CA 96161

The registration email must include the following information:

- Name of Company
- Number of Participants
- Names of Participants
- Main point of contact

Offerors attending the site visit shall wear a hard hat, safety toe boots (no open toe shoes), sturdy attire, safety glasses, and hearing protection.

(d) Deadline for submission of questions is **five (5) days after the site visit at 1700 PST.**

SECTION I - CONTRACT CLAUSES

FAR 52.252-2 CLAUSES INCORPORATED BY REFERENCE FEB 1998

This contract incorporates one or more clauses by reference, with the same force and effect as if they were given in full text. Upon request, the Contracting Officer will make their full text available. Also, the full text of a clause may be accessed electronically at this/these address(es):

https://www.acquisition.gov/browse/index/far (FAR 52.XXX-XX formatted clauses)

FAR Clauses	Title	Date
52.202-1	Definitions	JUN 2020
52.203-3	Gratuities	APR 1984
52.203-5	Covenant Against Contingent Fees	MAY 2014
52.203-6	Restrictions on Subcontractor Sales to the Government	JUN 2020
52.203-7	Anti-Kickback Procedures	JUN 2020
52.203-8	Cancellation, Rescission, and Recovery of Funds for Illegal or Improper Activity	MAY 2014
52.203-10	Price or Fee Adjustment for Illegal or Improper Activity	MAY 2014
52.203-11	Certification and Disclosure Regarding Payments to Influence Certain Federal Transactions	SEPT 2024
52.203-12	Limitation on Payments to Influence Certain Federal Transactions	JUN 2020
52.203-17	Contractor Employee Whistleblower Rights and Requirement to Inform Employees of Whistleblower Rights	NOV 2023
52.203-19	Prohibition on Requiring Certain Internal Confidentiality Agreements or Statements	JAN 2017
52.204-10	Reporting Executive Compensation and First-Tier Subcontract Awards (RFO DEVIATION)	MAR 2026
52.204-13	System for Award Management Maintenance (RFO DEVIATION)	MAR 2026
52.204-19	Incorporation by Reference of Representations and Certifications	DEC 2014
52.209-6	Protecting the Government's Interest When Subcontracting with Contractors Debarred, Suspended, or Proposed for Debarment (RFO DEVIATION)	MAY 2026

52.209-10	Prohibition on Contracting with Inverted Domestic Corporations (RFO DEVIATION)	MAY 2026
52.215-2	Audit and Records - Negotiation	JUN 2020
52.215-8	Order of Precedence - Uniform Contract Format	OCT 1997
52.219-6	Notice of Total Small Business Set-Aside (RFO DEVIATION)	JAN 2026
52.219-8	Utilization of Small Business Concerns (RFO DEVIATION)	JAN 2026
52.219-14	Limitations on Subcontracting (RFO DEVIATION)	JAN 2026
52.219-28	Post-Award Small Business Program Representation (RFO DEVIATION)	JAN 2026
52.222-3	Convict Labor (RFO DEVIATION)	MAY 2026
52.222-4	Contract Work Hours and Safety Standards Act-Overtime Compensation (RFO DEVIATION)	MAY 2026
52.222-6	Construction Wage Rate Requirements (RFO DEVIATION)	MAY 2026
52.222-7	Withholding of Funds (RFO DEVIATION)	MAY 2026
52.222-8	Payrolls and Basic Records (RFO DEVIATION)	MAY 2026
52.222-9	Apprentices and Trainees (RFO DEVIATION)	MAY 2026
52.222-10	Compliance with Copeland Act Requirements (RFO DEVIATION)	MAY 2026
52.222-11	Subcontracts (Labor Standards) (RFO DEVIATION)	MAY 2026
52.222-12	Contract Termination – Debarment	MAY 2014
52.222-13	Compliance with Construction Wage Rate Requirements and Related Regulations	MAY 2014
52.222-14	Disputes Concerning Labor Standards (RFO DEVIATION)	MAY 2026
52.222-15	Certification of Eligibility	MAY 2014
52.222-19	Child Labor-Cooperation with Authority and Remedies (RFO DEVIATION)	MAY 2026
52.222-35	Equal Opportunity for Veterans (RFO DEVIATION)	MAY 2026
52.222-36	Equal Opportunity for Workers with Disabilities (RFO DEVIATION)	MAY 2026
52.222-37	Employment Reports on Veterans (RFO DEVIATION)	MAY 2026
52.222-40	Notification of Employee Rights Under the National Labor Relations Act (RFO DEVIATION)	MAY 2026
52.222-50	Combating Trafficking in Persons (RFO DEVIATION)	MAY 2026

52.222-54	Employment Eligibility Verification (RFO DEVIATION)	MAY 2026
52.222-55	Minimum Wages Under Executive Order 14026 (RFO DEVIATION)	MAY 2026
52.222-62	Paid Sick Leave Under Order 13706 (RFO DEVIATION)	MAY 2026
52.223-3 Alt I	Hazardous Material Identification and Material Safety Data – Alternate I (RFO DEVIATION)	MAY 2026
52.223-5	Pollution Prevention and Right-to-Know Information	MAY 2024
52.225-13	Restrictions on Certain Foreign Purchases	FEB 2021
52.226-7	Drug-Free Workplace	MAY 2024
52.226-8	Encouraging Contractor Policies to Ban Text Messaging While Driving	MAY 2024
52.227-1	Authorization and Consent	JUN 2020
52.227-2	Notice and Assistance Regarding Patent And Copy Infringement	JUN 2020
52.227-4	Patent Indemnity – Construction Contracts	DEC 2007
52.228-2	Additional Bond Security	OCT 1997
52.228-5	Insurance - Work on a Government Installation	JAN 1997
52.228-11	Individual Surety-Pledges of Assets	FEB 2021
52.228-12	Prospective Subcontractor Requests for Bonds	DEC 2022
52.228-14	Irrevocable Letter of Credit	NOV 2014
52.228-15	Performance and Payment Bonds - Construction	JUN 2020
52.229-3	Federal, State, and Local Taxes (RFO DEVIATION)	OCT 2025
52.232-5	Payments under Fixed-Price Construction Contracts	MAY 2014
52.232-17	Interest	MAY 2014
52.232-23	Assignment of Claims	MAY 2014
52.232-27	Prompt Payment for Construction Contracts	JAN 2017
52.232-33	Payment by Electronic Funds Transfer – System for Award Management	OCT 2018
52.232-39	Unenforceability of Unauthorized Obligations	JUN 2013
52.232-40	Providing Accelerated Payment to Small Business Subcontractors	MAR 2023
52.233-1 Alt I	Disputes - Alternate I (DEC 1991)	MAY 2014
52.233-3	Protest After Award	AUG 1996

52.233-4	Applicable Law for Breach Of Contract Claim	OCT 2004
52.236-2	Differing Site Conditions (RFO DEVIATION)	JAN 2026
52.236-3	Site Investigation and Conditions Affecting the Work (RFO DEVIATION)	JAN 2026
52.236-5	Material and Workmanship (RFO DEVIATION)	JAN 2026
52.236-6	Superintendence by the Contractor (RFO DEVIATION)	JAN 2026
52.236-7	Permits and Responsibilities (RFO DEVIATION)	JAN 2026
52.236-8	Other Contracts (RFO DEVIATION)	JAN 2026
52.236-9	Protection of Existing Vegetation, Structures, Equipment, Utilities, and Improvements (RFO DEVIATION)	JAN 2026
52.236-10	Operations and Storage Areas (RFO DEVIATION)	JAN 2026
52.236-11	Use and Possession Prior to Completion (RFO DEVIATION)	JAN 2026
52.236-12	Cleaning Up (RFO DEVIATION)	JAN 2026
52.236-13 Alt I	Accident Prevention – Alternate I (RFO DEVIATION)	JAN 2026
52.236-14	Availability and Use of Utility Services (RFO DEVIATION)	JAN 2026
52.236-17	Layout of Work (RFO DEVIATION)	JAN 2026
52.236-21 Alt I	Specifications and Drawings for Construction – Alternate I (RFO DEVIATION)	JAN 2026
52.242-13	Bankruptcy	JUL 1995
52.243-4	Changes (RFO DEVIATION)	OCT 2025
52.244-6	Subcontracts for Commercial Products and Commercial Services (RFO DEVIATION)	MAY 2026
52.245-1	Government Property	SEP 2021
52.245-9	Use and Charges	APR 2012
52.246-21	Warranty of Construction	MAR 1994
52.248-3	Value Engineering – Construction	OCT 2025
52.249-2 Alt I	Termination for Convenience of the Government (Fixed-Price) (SEP 1996) – Alternate I	APR 2012
52.249-10	Default (Fixed-Price Construction)	APR 1984
52.253-1	Computer Generated Forms (RFO DEVIATION)	MAY 2026

FAR 52.222-90 ADDRESSING DEI DISCRIMINATION BY FEDERAL CONTRACTORS (RFO DEVIATION) MAY 2026

(a) *Definitions*. As used in this clause—

Program participation means membership or participation in, or access or admission to: training, mentoring, or leadership development programs; educational opportunities; clubs; associations; or similar opportunities that are sponsored or established by the contractor or subcontractor.

Racially discriminatory diversity, equity, and inclusion (DEI) activities means disparate treatment based on race or ethnicity in the recruitment, employment (e.g., hiring, promotions), contracting (*e.g.*, vendor agreements), program participation, or allocation or deployment of an entity's resources.

(b) In connection with the performance of work under this contract, the Contractor agrees as follows:

(1) The Contractor will not engage in any racially discriminatory DEI activities;

(2) The Contractor will furnish all information and reports, including providing access to books, records, and accounts, as required by the Contracting Officer, for purposes of ascertaining compliance with this clause;

(3) In the event of the Contractor's or a subcontractor's noncompliance with this clause, this contract may be canceled, terminated, or suspended in whole or in part, and the Contractor or subcontractor may be declared ineligible for further Government contracts;

(4) The Contractor will report any subcontractor's known or reasonably knowable conduct that may violate this clause to the Contracting Officer and take any appropriate remedial actions directed by the Contracting Officer; and

(5) The Contractor will inform the Contracting Officer if a subcontractor sues the Contractor and the suit puts at issue, in any way, the validity of this clause.

(6) The Contractor recognizes that compliance with the requirements of this clause are material to the Government's payment decisions for purposes of 31 U.S.C. 3729(b)(4).

(c) The Contractor must include the substance of this clause, including this paragraph (c), in subcontracts at any tier, including those for commercial products and commercial services, except those where the place of delivery or performance is outside the United States.

(End of clause)

FAR 52.225-9 BUY AMERICAN— CONSTRUCTION MATERIALS (RFO DEVIATION) MAY 2026

(a) Definitions. As used in this clause—

Commercially available off-the-shelf (COTS) item—

(1) Means any item of supply (including construction material) that is–

(i) A commercial product (as defined in paragraph (1) of the definition of “commercial product” at Federal Acquisition Regulation (FAR) 2.101);

(ii) Sold in substantial quantities in the commercial marketplace; and

(iii) Offered to the Government, under a contract or subcontract at any tier, without modification, in the same form in which it is sold in the commercial marketplace; and

(2) Does not include bulk cargo, as defined in 46 U.S.C. 40102(4), such as agricultural products and petroleum products.

"Construction material" means an article, material, or supply brought to the construction site by the Contractor or a subcontractor for incorporation into the building or work. The term also includes an item brought to the site preassembled from articles, materials, or supplies. However, emergency life safety systems, such as emergency lighting, fire alarm, and audio evacuation systems, that are discrete systems incorporated into a public building or work and that are produced as complete systems, are evaluated as a single and distinct construction material regardless of when or how the individual parts or components of those systems are delivered to the construction site. Materials purchased directly by the Government are supplies, not construction material.

Cost of components means—

(1) For components purchased by the Contractor, the acquisition cost, including transportation costs to the place of incorporation into the construction material (whether or not such costs are paid to a domestic firm), and any applicable duty (whether or not a duty-free entry certificate is issued); or

(2) For components manufactured by the Contractor, all costs associated with the manufacture of the component, including transportation costs as described in paragraph (1) of this definition, plus allocable overhead costs, but excluding profit. Cost of components does not include any costs associated with the manufacture of the construction material.

Critical component means a component that is mined, produced, or manufactured in the United States and deemed critical to the U.S. supply chain. The list of critical components is at FAR

25.105.

Critical item means a domestic construction material or domestic end product that is deemed critical to U.S. supply chain resiliency. The list of critical items is at FAR 25.105.

Domestic construction material means—

(1) For construction material that does not consist wholly or predominantly of iron or steel or a combination of both-

(i) An unmanufactured construction material mined or produced in the United States; or

(ii) A construction material manufactured in the United States, if–

(A) The cost of its components mined, produced, or manufactured in the United States exceeds 60 percent of the cost of all its components, except that the percentage will be 65 percent for items delivered in calendar years 2024 through 2028 and 75 percent for items delivered starting in calendar year 2029. Components of foreign origin of the same class or kind for which nonavailability determinations have been made are treated as domestic. Components of unknown origin are treated as foreign; or

(B) The construction material is a COTS item; or

(2) For construction material that consists wholly or predominantly of iron or steel or a combination of both, a construction material manufactured in the United States if the cost of foreign iron and steel constitutes less than 5 percent of the cost of all components used in such construction material. The cost of foreign iron and steel includes but is not limited to the cost of foreign iron or steel mill products (such as bar, billet, slab, wire, plate, or sheet), castings, or forgings utilized in the manufacture of the construction material and a good faith estimate of the cost of all foreign iron or steel components excluding COTS fasteners. Iron or steel components of unknown origin are treated as foreign. If the construction material contains multiple components, the cost of all the materials used in such construction material is calculated in accordance with the definition of "cost of components".

Fastener means a hardware device that mechanically joins or affixes two or more objects together. Examples of fasteners are nuts, bolts, pins, rivets, nails, clips, and screws.

Foreign construction material means a construction material other than a domestic construction material.

Foreign iron and steel means iron or steel products not produced in the United States. Produced

in the United States means that all manufacturing processes of the iron or steel must take place in the United States, from the initial melting stage through the application of coatings, except metallurgical processes involving refinement of steel additives. The origin of the elements of the iron or steel is not relevant to the determination of whether it is domestic or foreign.

Predominantly of iron or steel or a combination of both means that the cost of the iron and steel content exceeds 50 percent of the total cost of all its components. The cost of iron and steel is the cost of the iron or steel mill products (such as bar, billet, slab, wire, plate, or sheet), castings, or forgings utilized in the manufacture of the product and a good faith estimate of the cost of iron or steel components excluding COTS fasteners.

Steel means an alloy that includes at least 50 percent iron, between 0.02 and 2 percent carbon, and may include other elements.

"United States" means the 50 States, the District of Columbia, and outlying areas.

(b) Domestic preference.(1) This clause implements 41 U.S.C. chapter 83, Buy American, by providing a preference for domestic construction material. In accordance with 41 U.S.C. 1907, the domestic content test of the Buy American statute is waived for construction material that is a COTS item, except that for construction material that consists wholly or predominantly of iron or steel or a combination of both, the domestic content test is applied only to the iron and steel content of the construction materials, excluding COTS fasteners. The Contractor shall use only domestic construction material in performing this contract, except as provided in paragraphs (b)(2) and (b)(3) of this clause.
(2) This requirement does not apply to information technology that is a commercial product or to the construction materials or components listed by the Government as follows:

_____[Contracting Officer to list applicable excepted materials or indicate "none"]

(3) The Contracting Officer may add other foreign construction material to the list in paragraph (b)(2) of this clause if the Government determines that-

(i) The cost of domestic construction material would be unreasonable.

(A) For domestic construction material that is not a critical item or does not contain critical components.

(1) The cost of a particular domestic construction material subject to the requirements of the Buy American statute is unreasonable when the cost of such material exceeds the cost of foreign material by more than 20 percent;

(2) For construction material that is not a COTS item and does not consist wholly or

predominantly of iron or steel or a combination of both, if the cost of a particular domestic construction material is determined to be unreasonable or there is no domestic offer received, and the low offer is for foreign construction material that is manufactured in the United States and does not exceed 55 percent domestic content, the Contracting Officer will treat the lowest offer of foreign construction material that exceeds 55 percent domestic content as a domestic offer and determine whether the cost of that offer is unreasonable by applying the evaluation factor listed in paragraph (b)(3)(i)(A)(1) of this clause.

(3) The procedures in paragraph (b)(3)(i)(A)(2) of this clause will no longer apply as of January 1, 2030.

(B) For domestic construction material that is a critical item or contains critical components.(1) The cost of a particular domestic construction material that is a critical item or contains critical components, subject to the requirements of the Buy American statute, is unreasonable when the cost of such material exceeds the cost of foreign material by more than 20 percent plus the additional preference factor identified for the critical item or construction material containing critical components listed at FAR 25.105.
(2) For construction material that does not consist wholly or predominantly of iron or steel or a combination of both, if the cost of a particular domestic construction material is determined to be unreasonable or there is no domestic offer received, and the low offer is for foreign construction material that does not exceed 55 percent domestic content, the Contracting Officer will treat the lowest foreign offer of construction material that is manufactured in the United States and exceeds 55 percent domestic content as a domestic offer, and determine whether the cost of that offer is unreasonable by applying the evaluation factor listed in paragraph (b)(3)(i)(B)(1) of this clause.

(3) The procedures in paragraph (b)(3)(i)(B)(2) of this clause will no longer apply as of January 1, 2030.

(ii) The application of the restriction of the Buy American statute to a particular construction material would be impracticable or inconsistent with the public interest; or

(iii) The construction material is not mined, produced, or manufactured in the United States in sufficient and reasonably available commercial quantities of a satisfactory quality.

(c) Request for determination of inapplicability of the Buy American statute.(1)(i) Any Contractor request to use foreign construction material in accordance with paragraph (b)(3) of this clause shall include adequate information for Government evaluation of the request, including-
(A) A description of the foreign and domestic construction materials;

(B) Unit of measure;

(C) Quantity;

(D) Price;

(E) Time of delivery or availability;

(F) Location of the construction project;

(G) Name and address of the proposed supplier; and

(H) A detailed justification of the reason for use of foreign construction materials cited in accordance with paragraph (b)(3) of this clause.

(ii) A request based on unreasonable cost shall include a reasonable survey of the market and a completed price comparison table in the format in paragraph (d) of this clause.

(iii) The price of construction material shall include all delivery costs to the construction site and any applicable duty (whether or not a duty-free certificate may be issued).

(iv) Any Contractor request for a determination submitted after contract award shall explain why the Contractor could not reasonably foresee the need for such determination and could not have requested the determination before contract award. If the Contractor does not submit a satisfactory explanation, the Contracting Officer need not make a determination.

(2) If the Government determines after contract award that an exception to the Buy American statute applies and the Contracting Officer and the Contractor negotiate adequate consideration, the Contracting Officer will modify the contract to allow use of the foreign construction material. However, when the basis for the exception is the unreasonable price of a domestic construction material, adequate consideration is not less than the differential established in paragraph (b)(3)(i) of this clause.

(3) Unless the Government determines that an exception to the Buy American statute applies, use of foreign construction material is noncompliant with the Buy American statute or Balance of Payments Program.

(d) Data. To permit evaluation of requests under paragraph (c) of this clause based on unreasonable cost, the Contractor shall include the following information and any applicable supporting data based on the survey of suppliers:

Construction material description	**Unit of measure**	**Quantity**	**Price (dollars) ***
Item 1			
Foreign construction material			

Domestic construction material			
Item 2			
Foreign construction material			
Domestic construction material			

[* Include all delivery costs to the construction site and any applicable duty (whether or not a duty-free entry certificate is issued)].

[List name, address, telephone number, and contact for suppliers surveyed. Attach copy of response; if oral, attach summary.]

[Include other applicable supporting information.]

(End of clause)

FAR 52.240-91 SECURITY PROHIBITIONS AND EXCLUSIONS (RFO DEVIATION) MAR 2026

(a) Definitions. As used in this clause—

American Security Drone Act-covered foreign entity means an entity included on a list that the Federal Acquisition Security Council (FASC) develops and maintains and publishes in the System for Award Management (SAM) at https://www.sam.gov (section 1822 of Pub. L. 118-31, 41 U.S.C. 3901 note prec.).

Backhaul means intermediate links between the core network, or backbone network, and the small subnetworks at the edge of the network (e.g., connecting cell phones/towers to the core telephone network). Backhaul can be wireless (e.g., microwave) or wired (e.g., fiber optic, coaxial cable, Ethernet).

Covered application means the social networking service TikTok or any successor application or service developed or provided by ByteDance Limited or an entity owned by ByteDance Limited.

Covered article, as defined in 41 U.S.C. 4713(k), means:

(1) Information technology, as defined in 40 U.S.C. 11101, including cloud computing services of all types;

(2) Telecommunications equipment or telecommunications service, as those terms are defined in section 3 of the Communications Act of 1934 (47 U.S.C. 153);

(3) The processing of information on a Federal or non-Federal information system, subject to the requirements of the Controlled Unclassified Information program (see 32 CFR part 2002); or

(4) Hardware, systems, devices, software, or services that include embedded or incidental information technology.

Covered foreign country means The People's Republic of China.

Covered telecommunications equipment or services means—

(1) Telecommunications equipment produced by Huawei Technologies Company or ZTE Corporation (or any subsidiary or affiliate of such entities);

(2) For the purpose of public safety, security of Government facilities, physical security surveillance of critical infrastructure, and other national security purposes, video surveillance and telecommunications equipment produced by Hytera Communications Corporation, Hangzhou Hikvision Digital Technology Company, or Dahua Technology Company (or any subsidiary or affiliate of such entities);

(3) Telecommunications or video surveillance services provided by such entities or using such equipment; or

(4) Telecommunications or video surveillance equipment or services produced or provided by an entity that the Secretary of Defense, in consultation with the Director of National Intelligence or the Director of the Federal Bureau of Investigation, reasonably believes to be an entity owned or controlled by, or otherwise connected to, the government of a covered foreign country.

Critical technology means—

(1) Defense articles or defense services included on the United States Munitions List set forth in the International Traffic in Arms Regulations under subchapter M of chapter I of title 22, Code of Federal Regulations;

(2) Items included on the Commerce Control List set forth in Supplement No. 1 to part 774 of the Export Administration Regulations under subchapter C of chapter VII of title 15, Code of Federal Regulations, and controlled—

(i) Pursuant to multilateral regimes, including for reasons relating to national security, chemical

and biological weapons proliferation, nuclear nonproliferation, or missile technology; or

(ii) For reasons relating to regional stability or surreptitious listening;

(3) Specially designed and prepared nuclear equipment, parts and components, materials, software, and technology covered by part 810 of title 10, Code of Federal Regulations (relating to assistance to foreign atomic energy activities);

(4) Nuclear facilities, equipment, and material covered by part 110 of title 10, Code of Federal Regulations (relating to export and import of nuclear equipment and material);

(5) Select agents and toxins covered by part 331 of title 7, Code of Federal Regulations, part 121 of title 9 of such Code, or part 73 of title 42 of such Code; or

(6) Emerging and foundational technologies controlled pursuant to section 1758 of the Export Control Reform Act of 2018 (50 U.S.C. 4817).

FASC-prohibited unmanned aircraft system means an unmanned aircraft system manufactured or assembled by an American Security Drone Act—covered foreign entity.

FASCSA order means any of the following orders issued under the Federal Acquisition Supply Chain Security Act (FASCSA) requiring removing covered articles from executive agency information systems or excluding one or more named sources or named covered articles from executive agency procurement actions, as described in 41 CFR 201-1.303(d) and (e):

(1) The Secretary of Homeland Security may issue FASCSA orders that apply to civilian agencies, to the extent not covered by paragraph (2) or (3) of this definition. This type of FASCSA order may be referred to as a Department of Homeland Security (DHS) FASCSA order.

(2) The Secretary of Defense may issue FASCSA orders that apply to the Department of Defense (DoD) and national security systems other than sensitive compartmented information systems. This type of FASCSA order may be referred to as a DoD FASCSA order.

(3) The Director of National Intelligence (DNI) may issue FASCSA orders that apply to the intelligence community and sensitive compartmented information systems, to the extent not covered by paragraph (2) of this definition. This type of FASCSA order may be referred to as a DNI FASCSA order.

Information technology, as defined in 40 U.S.C. 11101(6)—

(1) Means any equipment or interconnected system or subsystem of equipment, used in the automatic acquisition, storage, analysis, evaluation, manipulation, management, movement, control, display, switching, interchange, transmission, or reception of data or information by the executive agency, if the equipment is used by the executive agency directly or is used by a contractor under a contract with the executive agency that requires the use—

(i) Of that equipment; or

(ii) Of that equipment to a significant extent in the performance of a service or the furnishing of a product;

(2) Includes computers, ancillary equipment (including imaging peripherals, input, output, and storage devices necessary for security and surveillance), peripheral equipment designed to be controlled by the central processing unit of a computer, software, firmware and similar procedures, services (including support services), and related resources; but

(3) Does not include any equipment acquired by a Federal contractor incidental to a Federal contract.

Intelligence community, as defined by 50 U.S.C. 3003(4), means the following—

(1) The Office of the Director of National Intelligence;

(2) The Central Intelligence Agency;

(3) The National Security Agency;

(4) The Defense Intelligence Agency;

(5) The National Geospatial-Intelligence Agency;

(6) The National Reconnaissance Office;

(7) Other offices within the Department of Defense for the collection of specialized national intelligence through reconnaissance programs;

(8) The intelligence elements of the Army, the Navy, the Air Force, the Marine Corps, the Coast Guard, the Federal Bureau of Investigation, the Drug Enforcement Administration, and the Department of Energy;

(9) The Bureau of Intelligence and Research of the Department of State;

(10) The Office of Intelligence and Analysis of the Department of the Treasury;

(11) The Office of Intelligence and Analysis of the Department of Homeland Security; or

(12) Such other elements of any department or agency as may be designated by the President, or designated jointly by the Director of National Intelligence and the head of the department or agency concerned, as an element of the intelligence community.

Interconnection arrangements means arrangements governing the physical connection of two or more networks to allow the use of another's network to hand off traffic where it is ultimately delivered (e.g., connecting a customer of telephone provider A to a customer of telephone company B) or sharing data and other information resources.

Kaspersky Lab-covered article means any hardware, software, or service that—

(1) Is developed or provided by a Kaspersky Lab-covered entity;

(2) Includes any hardware, software, or service developed or provided in whole or in part by a Kaspersky Lab-covered entity; or

(3) Contains components using any hardware or software developed in whole or in part by a Kaspersky Lab-covered entity.

Kaspersky Lab-covered entity means—

(1) Kaspersky Lab;

(2) Any successor entity to Kaspersky Lab, including any change in name, e.g., "Kaspersky";

(3) Any entity that controls, is controlled by, or is under common control with Kaspersky Lab; or

(4) Any entity of which Kaspersky Lab has a majority ownership.

National security system, as defined in 44 U.S.C. 3552, means any information system

(including any telecommunications system) used or operated by an agency or by a contractor of an agency, or other organization on behalf of an agency—

(1) The function, operation, or use of which involves intelligence activities; involves cryptologic activities related to national security; involves command and control of military forces; involves equipment that is an integral part of a weapon or weapons system; or is critical to the direct fulfillment of military or intelligence missions, but does not include a system that is to be used for routine administrative and business applications (including payroll, finance, logistics, and personnel management applications); or

(2) Is protected at all times by procedures established for information that have been specifically authorized under criteria established by an Executive order or an Act of Congress to be kept classified in the interest of national defense or foreign policy.

Roaming means cellular communications services (e.g., voice, video, data) received from a visited network when unable to connect to the facilities of the home network either because signal coverage is too weak or because traffic is too high.

Sensitive compartmented information means classified information concerning or derived from intelligence sources, methods, or analytical processes, which is required to be handled within formal access control systems established by the Director of National Intelligence.

Sensitive compartmented information system means a national security system authorized to process or store sensitive compartmented information.

Source means a non-Federal supplier, or potential supplier, of products or services, at any tier.

Subsidiary means an entity in which more than 50 percent of the entity is owned directly by a parent corporation or through another subsidiary of a parent corporation.

Substantial or essential component means any component necessary for the proper function or performance of a piece of equipment, system, or service.

Unmanned aircraft means an aircraft that is operated without the possibility of direct human intervention from within or on the aircraft (49 U.S.C. 44801(11)).

Unmanned aircraft system means an unmanned aircraft and associated elements (including communication links and the components that control the unmanned aircraft) that are required for the operator to operate safely and efficiently in the national airspace system (49 U.S.C. 44801(12)).

(b) Prohibitions on providing or using specific products or services in performance of contract. Unless a waiver or exception applies, the Contractor is prohibited from providing any products or services to the Government or using in the performance of the contract any of the following:

(1) A covered application on any information technology owned or managed by the Government, or on any information technology used or provided by the Contractor under this contract, including equipment provided by the Contractor's employees (section 102 of Division R of the Consolidated Appropriations Act, 2023 (Pub. L. 117-328));

(2) A Kaspersky Lab-covered article (Section 1634 of Division A of the National Defense Authorization Act for Fiscal Year 2018 (Pub. L. 115-91));

(3) Covered telecommunications equipment or services used as a substantial or essential component of any system, or as critical technology as part of any system (paragraphs (a)(1)(A) of section 889 of the John S. McCain National Defense Authorization Act for Fiscal Year 2019 (Pub. L. 115-232)). This does not prohibit contractors from providing—

(i) A service that connects to the facilities of a third-party, such as backhaul, roaming, or interconnection arrangements; or

(ii) Telecommunications equipment that cannot route or redirect user data traffic or cannot permit visibility into any user data or packets that such equipment transmits or otherwise handles.

(c) Prohibition on unmanned aircraft systems manufactured or assembled by American Security Drone Act—covered foreign entities.

(1) Prohibition. The Contractor is prohibited from—

(i) Delivering any FASC-prohibited unmanned aircraft system, which includes unmanned aircraft (i.e., drones) and associated elements (sections 1823 and 1826 of American Security Drone Act of 2023, within the National Defense Authorization Act for Fiscal Year 2024, Pub. L. 118-31, Div. A, Title XVIII, Subtitle B, 41 U.S.C. 3901 note prec.);

(ii) On or after December 22, 2025, operating a FASC-prohibited unmanned aircraft system in the performance of the contract (section 1824 of Pub. L. 118-31); and

(iii) On or after December 22, 2025, using Federal funds to procure or operate a FASC-prohibited unmanned aircraft system (section 1825 of Pub. L. 118-31).

(2) Procedures. The Contractor shall search SAM for the FASC-maintained list of American Security Drone Act—covered foreign entities before proposing, or using in performance of the contract, any unmanned aircraft system. Also, the Contractor shall ensure any effort or

expenditure associated with a FASC-prohibited unmanned aircraft system is consistent with a corresponding exemption, exception, or waiver determination expressly stated in the contract.

(3) Exemptions, exceptions, and waivers. The prohibitions in paragraph (c) of this clause do not apply where the agency has determined an exemption, exception, or waiver applies, and the contract indicates that such a determination has been made. See sections 1823 through 1825 and 1832 of Public Law 118-31 for statutory requirements pertaining to exemptions, exceptions, and waivers.

(d) Prohibition on using or providing specific products or services or conducting certain transactions regardless of connection to contract.

(1) Certain telecommunications and video surveillance equipment, systems, or services.

(i) Unless an applicable waiver has been issued by the Government, the Contractor cannot use any equipment, systems, or services that uses covered telecommunications equipment or services as a substantial or essential component of any system, or as critical technology as part of any system (paragraph (a)(1)(B) of section 889 of the John S. McCain National Defense Authorization Act for Fiscal Year 2019 (Pub. L. 115-232)).

(ii) This prohibition applies to using covered telecommunications equipment or services, regardless of whether that use is in performance of work under a Federal contract. This does not prohibit the contractor from using—

(A) A service that connects to the facilities of a third party, such as backhaul, roaming, or interconnection arrangements; or

(B) Telecommunications equipment that cannot route or redirect user data traffic or cannot permit visibility into any user data or packets that such equipment transmits or otherwise handles.

(2) Office of Foreign Assets Control Restrictions.

(i) Except as authorized by the Office of Foreign Assets Control (OFAC) in the Department of the Treasury, the Contractor shall not acquire, for use in the performance of this contract, any supplies or services if any proclamation, Executive order, or statute administered by OFAC, or if OFAC's implementing regulations at 31 CFR chapter V, would prohibit such a transaction by a person subject to the jurisdiction of the United States.

(ii) Except as authorized by OFAC, most transactions involving Cuba, Iran, and Sudan are prohibited, as are most imports from Burma or North Korea, into the United States or its outlying areas.

(A) For lists of entities and individuals subject to economic sanctions, see OFAC's List of Specially Designated Nationals and Blocked Persons at https://home.treasury.gov/policy-issues/financial-sanctions/specially-designated-nationals-and-blocked-persons-list-sdn-human-readable-lists.

(B) For more information about these restrictions, as well as updates, see OFAC's regulations at 31 CFR chapter V and at https://home.treasury.gov/policy-issues/office-of-foreign-assets-control-sanctions-programs-and-information.

(C) To conduct electronic screens of potential parties to regulated transactions, see the consolidated screening list at https://www.trade.gov/consolidated-screening-list, which consolidates multiple export screening lists of the Departments of Commerce, State, and the Treasury.

(3) Sudan prohibition. The Contractor is prohibited from conducting any restricted business operations in Sudan in accordance with Accountability and Divestment Act of 2007 (Pub. L. 110-174).

(4) Iran prohibitions.

(i) Unless an exception applies according to paragraph (d)(4)(iii) or the Government grants a waiver, the contractor shall not engage in certain activities or transactions relating to Iran (section 6(b)(1)(A) of Iran Sanctions Act (50 U.S.C. 1701 note).

(ii) Unless an exception applies according to paragraph (d)(4)(iii) or the Government grants a waiver, contractor shall not export certain sensitive technology to Iran, as determined by the President, and has an active exclusion in SAM (22 U.S.C. 8515).

(iii) The prohibition in paragraphs (d)(4)(i) and (d)(4)(ii) do not apply if the acquisition is subject to trade agreements and the offeror certifies that all the offered products are designated country end products or designated country construction material (see part 25).

(iv) Unless an exception applies or the Government grants a waiver, contractors are prohibited from knowingly engaging in any significant transaction (i.e., over $15,000) with Iran's Revolutionary Guard Corps or any of its officials, agents, or affiliates, the property and interests in property of which are blocked according to the International Emergency Economic Powers Act (section 6(b)(1)(B) of Iran Sanctions Act (50 U.S.C. 1701 note)).

(e) Governmentwide exclusion and removal orders.

(1) Unless the Government has issued an applicable waiver, contractors shall not provide or use as part of the performance of the contract any covered article, or any products or services produced or provided by a source, if the covered article or the source is prohibited by an

applicable FASCSA order as follows:

(i) For solicitations and contracts awarded by a Department of Defense contracting office, DoD FASCSA orders apply.

(ii) For all other solicitations and contracts, DHS FASCSA orders apply.

(2) The Contractor shall search for the phrase "FASCSA order" in the System for Award Management (SAM) at https://www.sam.gov to locate applicable FASCSA orders.

(3) The Government may identify in the solicitation other FASCSA orders that are not in SAM, which are effective and apply to the solicitation and resulting contract.

(4) A FASCSA order issued after the date of solicitation applies to this contract only if added by an amendment to the solicitation or modification to the contract (see FAR 40.204-1(c)).

(f) Reasonable inquiry. The contractor shall conduct a reasonable inquiry to determine if there are any prohibited products or services. The inquiry will look at any information in the entity's possession but does not need to include an internal or third-party audit.

(g) Removal of prohibited products and services. For Federal Supply Schedules, Governmentwide acquisition contracts, multi-agency contracts or any other procurement instrument intended for use by multiple agencies, upon notification from the Contracting Officer, during the performance of the contract, the Contractor shall promptly make any necessary changes or modifications to remove any product or service produced or provided by a source that this clause prohibits.

(h) General report.

(1) If the Contractor identifies or is notified by any source, (including a subcontractor at any tier), that any product or service provided or used (or to be provided or used) during contract performance does not comply with any prohibition in this clause, then the Contractor shall report the following information, or as much information is known, in writing to the contracting office as identified in paragraph (h)(2) within 72 hours:

(i) Contract number and order number, if applicable;

(ii) The specific prohibition the product or service is not complying with;

(iii) A description of the products or services that the Contractor identifies or has reason to suspect is prohibited (include brand; model number, such as the original equipment manufacturer (OEM) number, manufacturer part number, or wholesaler number; and item description, as applicable);

(iv) The entity that produced the product or service (include entity name, unique entity identifier, Contractor and Government Entity (CAGE) code, facilities responsible for design, fabrication, assembly, packaging, and test of the product, and whether the entity was the OEM or a distributor (provide manufacturer codes and distributor codes used for the product));

(v) Description of the functionality of the product or service and how that functionality impacts the risk to the product or service;

(vi) An explanation of any factors relevant to determining if the product or service should be permitted by an applicable exception, exemption, or waiver (if the contractor would like the Government to consider a waiver, and asks for such a waiver);

(vii) Whether alternative products or services are available that would comply with the prohibition;

(viii) If the product or service is related to item maintenance, include the following information on the item being maintained:

(A) Brand;

(B) Model number, OEM number, manufacturer part number, or wholesaler number; and

(C) Item description, as applicable.

(ix) Any readily available information about mitigation actions implemented or recommended.

(2) If a report must be submitted to a contracting office, the Contractor shall submit the report as follows:

(i) If a Department of Defense contracting office, the Contractor shall report to the website at https://dibnet.dod.mil.

(ii) For all other contracting offices, the Contractor shall report to the Contracting Officer.

(iii) For indefinite delivery contracts, the Contractor shall report to both the contracting office for the indefinite delivery contract and the contracting office for any affected order.

(3) If the report provided does not contain any of the information required by paragraph (h)(1) of this clause, and the contractor later discovers new information that is required by paragraph (h)(1) of this clause, then the contractor shall submit a subsequent report within 72 hours of discovering the new information.

(4) The contractor shall also report the information in paragraph (h)(1) if the contractor wishes to ask for a waiver of the requirements of a new FASCSA order being applied through modification.

(i) New FASCSA orders report.

(1) During contract performance, the Contractor shall review SAM at least once every three months, or as advised by the Contracting Officer, to check for covered articles subject to FASCSA order(s), or for products or services produced by a source subject to FASCSA order(s) not currently identified under paragraph (e) of this clause.

(2) If the Contractor identifies a new FASCSA order(s) that could impact their supply chain, then the Contractor shall conduct a reasonable inquiry to identify whether a covered article or product or service produced or provided by a source subject to the FASCSA order(s) was provided to the Government or used during contract performance. The inquiry will look at any information in the entity's possession but does not need to include an internal or third-party audit.

(3) The Contractor shall submit a report to the contracting office identified in paragraph (h)(2) of this clause if the Contractor identifies, including through any notification by a subcontractor at any tier, that a covered article or product or service produced or provided by a source was provided to the Government or used during contract performance and is subject to a FASCSA order(s). For indefinite delivery contracts, the Contractor shall report to both the contracting office for the indefinite delivery contract and the contracting office for any affected order. The Contractor shall report the following information within 72 hours for each covered article or each product or service produced or provided by a source, where the covered article or source is subject to a FASCSA order:

(i) Contract number and order number, if applicable;

(ii) Name of the covered article or source subject to a FASCSA order;

(iii) The specific FASCSA order the product or service does not comply with;

(iv) The elements of (h)(1)(iii) through (ix) of this clause.

(j) Subcontracts. The Contractor shall insert the substance of this clause, including this paragraph (j) but excluding subparagraphs (d)(1) and (i)(1), in all subcontracts and other contractual instruments, including subcontracts for acquiring commercial products or commercial services.

(End of clause)

FAR 52.252-6 AUTHORIZED DEVIATIONS IN CLAUSES NOV 2020

(a) The use in this solicitation or contract of any Federal Acquisition Regulation (48 CFR Chapter 1) clause with an authorized deviation is indicated by the addition of "(DEVIATION)" after the date of the clause.

(b) The use in this solicitation or contract of any Federal Acquisition Regulation (48 CFR Chapter 5) clause with an authorized deviation is indicated by the addition of "(DEVIATION)" after the name of the regulation.

(End of clause)

DIAR 1452.203-70 RESTRICTIONS ON ENDORSEMENTS-DEPARTMENT OF THE INTERIOR JUL 1996

The Contractor shall not refer to contracts awarded by the Department of the Interior in commercial advertising, as defined in FAR 31.205-1, in a manner which states or implies that the product or service provided is approved or endorsed by the Government, or is considered by the Government to be superior to other products or services. This restriction is intended to avoid the appearance of preference by the Government toward any product or service. The Contractor may request the Contracting Officer to make a determination as to the propriety of promotional material.

(End of Clause)

DIAR 1452.204-70 RELEASE OF CLAIMS - DEPARTMENT OF THE INTERIOR JUL 1996

After completion of work and prior to final payment, the Contractor shall furnish the Contracting Officer with a release of claims against the United States relating to this contract. The Release of Claims form (DI-137) shall be used for this purpose. The form provides for exception of specified claims from operation of the release.

(End of Clause)

DIAR 1452.215-70 EXAMINATION OF RECORDS BY DEPARTMENT OF THE INTERIOR APR 1984

For purposes of the Examination of Records by the Comptroller General clause of this contract (FAR 52.215-1), the Secretary of the Interior, the Inspector General, and their duly authorized representative(s) from the Department of the Interior shall have the same access and examination rights as the Comptroller General of the United States.

(End of Clause)

DIAR 1452.228-70 LIABILITY INSURANCE - DEPARTMENT OF THE INTERIOR JUL 1996

(a) The Contractor shall procure and maintain during the term of this contract and any extension thereof liability insurance in form satisfactory to the Contracting Officer by an insurance company which is acceptable to the Contracting Officer. The named insured parties under the policy shall be the Contractor and the United States of America. The amounts of the insurance shall be not less than as follows:

$100,000 each person
$500,000 each occurrence
$20,000 property damage

(b) Each policy shall have a certificate evidencing the insurance coverage. The insurance company shall provide an endorsement to notify the Contracting Officer 30 days prior to the effective date of cancellation or termination of the policy or certificate; or modification of the policy or certificate which may adversely affect the interest of the Government in such insurance. The certificate shall identify the contract number, the name and address of the Contracting Officer, as well as the insured, the policy number and a brief description of contract services to be performed. The contractor shall furnish the Contracting Officer with a copy of an acceptable insurance certificate prior to beginning the work.

(End of Clause)

DIAR 1452.237-70 INFORMATION COLLECTION – DEPARTMENT OF THE INTERIOR JUL 1996

If performance of this contract requires the contractor to collect information on identical items from ten or more public respondents, no action shall be taken or funds expended in the solicitation or collection of such information until the contractor has received from the Contracting Officer written notification that approval has been obtained from the Office of Management and Budget (OMB) pursuant to the Paperwork Reduction Act of 1980. The Contractor agrees to provide all information requested by the Contracting Officer which is necessary to obtain approval from OMB.

(End of Clause)

WBR 1452.209-82 PROHIBITION ON RELEASE OF INFORMATION – BUREAU OF RECLAMATION MAR 2022

(a) The Contractor shall not disclose information pertaining to the services performed under this contract to anyone other than Government or other personnel authorized by the Contracting Officer. The Contractor agrees that it will protect any information obtained from other companies during the performance of this contract from unauthorized use or disclosure for as long as the information remains proprietary and shall refrain from using such information for any purpose other than that for which it was furnished.

(b) In the event that the Contractor intends to employ individuals other than its own staff or other firms in the performance of the contract, each individual or firm shall be required to furnish the same written certification.

(c) The contractor shall insert, in any subcontract that requires the performance of work similar to that being performed by the Contractor, terms that shall conform substantially to the language of this clause, including this paragraph (c).

(End of clause)

WBR 1452.215-87 INCORPORATION OF TECHNICAL PROPOSAL – BUREAU OF RECLAMATION MAR 2021

All or parts of the successful offeror's technical proposal are hereby incorporated, either physically or by reference, into this contract. The portions and their location in the contract are as follows:

Description	**Location in Contract**

(End of Clause)

WBR 1452.223-80 ASBESTOS-FREE WARRANTY – BUREAU OF RECLAMATION AUG 2021

(a) The Contractor warrants that all items delivered, or work required by the contract, shall be free of asbestos in any form whatsoever.
(b) The Contractor may request the Contracting Officer to approve an exception to this prohibition when an asbestos-free product is not available. Such requests shall be fully documented and submitted as soon as possible after the contractor determines that an asbestos-free product is not available.

(End of clause)

WBR 1452.223-81 SAFETY AND HEALTH – BUREAU OF RECLAMATION OCT 2022

(a) The Contractor shall not require any person employed in the performance of this contract (including subcontracts) to work under conditions which are unsanitary, hazardous, or dangerous to an employee's health or safety.

(b) Contractor shall comply with the most current version of the Bureau of Reclamation's Reclamation Safety and Health Standards (RSHS) and, if incorporated, 52.236-13 Accident Prevention.

The RSHS manual shall be obtained at:

http://www.usbr.gov/safety/rshs/index.html

(c) Comply with the standards (29 CFR) issued by the Occupational Safety and Health Administration (OSHA), U.S. Department of Labor, www.osha.gov.

(d) In the event there is a conflict between the requirements contained in paragraphs (b) and (c) referenced herein, or in the Statement of Work (SOW) or Performance Work Statement (PWS), the more stringent requirement shall prevail.

(e) If required in the SOW or PWS, the Contractor shall submit a written proposed safety program as prescribed in the RSHS and the written specifications.

(f) The Contractor shall maintain an accurate record of and shall report to the Contracting Officer (or authorized representative) in the manner prescribed by the Contracting Officer, all cases of death, occupational diseases, or traumatic injury to employees or the public involved, and property damage in accordance with the RSHS and OSHA guidelines.

(g) If the contractor deems that an updated version of the RSHS constitutes a substantive change to the contract, affecting price or time (or both), the contractor may request a contract modification in accordance with the terms of the contract.

(End of clause)

WBR 1452.232-81 PAYMENT FOR MOBILIZATION AND PREPARATORY WORK – BUREAU OF RECLAMATION - ALTERNATE I MAR 2022

(a) General. Payment for the Mobilization and Preparatory Work line item of the schedule will be made as reflected herein. To the extent that this line item exceeds the percentage of total contract pricing as estimated by the Contracting Officer in WBR 1452.236-85, Instruction for Mobilization and Preparatory Work Schedule Line Item, payment will be made as reflected in

Section (d)(5) below. Reclamation will make payment to the Contractor in accordance with this clause for operations including, but not limited to, those necessary for --

(1) Movement of personnel, equipment, supplies, and incidentals to the project site;

(2) The establishment of offices, buildings, plants and other facilities, at the site (excludes temporary buildings (e.g. storage sheds, shops, offices) and utilities listed in the Operations and Storage Areas clause of this contract;

(3) Payment of premiums for project bonds and insurance; and

(4) Other work and operations which must be performed or costs incurred incident to the initiation of meaningful work at the site and for which the contract does not otherwise provide for payment.

5) Approved detailed logic diagram(s) and the baseline schedule.

(b) Facilities and equipment covered by mobilization work.

(1) All facilities, plant, and equipment which are established at, or brought to, the site shall be deemed to be subject to the provisions of this paragraph unless the Contracting Officer specifically provides other written authorization for a particular item or items.

(2) The Contractor shall be solely responsible for the adequacy, efficiency, use, protection, maintenance, repair, and preservation of all facilities, plant, and equipment on site.

(3) The facilities, plant, and equipment covered by this paragraph shall not be dismantled or removed from the site prior to completion of the work under the contract without the written authorization of the Contracting Officer.

(c) Termination for default. Should the Contractor be terminated for default as provided by the Default clause of this contract --

(1) All facilities, plant, and equipment on the site shall be subject to the Government's right to take possession of and utilize such items for the purpose of completing the work;

(2) The Contractor shall provide evidence of encumbrances, liens, or other security interests, to the Contracting Officer; and

(3) Any encumbrance, lien, or other security interest on such facilities, plant, or equipment shall be subordinated to the Government's rights under the Default clause of this contract to utilize all facilities, plant, and equipment to complete the work under the contract.

(d) Payment. Payment for mobilization and preparatory work under paragraph (a) of this clause shall be made at the contractor lump-sum price for this item as contained in the Schedule. Progress payments for mobilization and preparatory work shall be made as follows --

(1) In accordance with paragraph (g) of the Payments under Fixed Price Construction Contracts clause of this contract and upon submission of a proper invoice, the Government will reimburse the Contractor for the total amount of premiums paid for performance and payment bonds as required by the Performance and Payment Bond Requirements clause of this contract and for any insurance which is specified as payable by the Government under this contract.

(2) Except as provided in (d)(1) above, progress payments for mobilization and preparatory work shall not be considered a separate division of work for the purposes of progress payments and shall be subject to retainage before payment of the total amount for this contract line item.

(3) When progress payments totaling **5** percent of the total original contract amount have been made by the Government for all other work accomplished under the contract, the Government shall pay the Contractor **50** percent of the mobilization and preparatory work contract line item amount or **5** percent of the total original contract amount (whichever is the lower) exclusive of any payment already made to the Contractor for performance and payment bond premiums and specified insurance under subparagraph (d).

(4) When progress payments totaling **10** percent of the total original contract amount have been made by the Government for all other work accomplished under the contract, the balance of the amount for the mobilization and preparatory work contract line item or **10** percent of the total original contract amount (whichever is the lower) shall be paid to the contractor.

(5) If the contract amount for mobilization and preparatory work exceeds the total of the payments allowed under (3) and (4) above, the balance shall be paid when the contract work is substantially complete as determined by the Contracting Officer.

(End of Clause)

WBR 1452.236-84 PRESERVATION OF CULTURAL RESOURCES - BUREAU OF RECLAMATION MAR 2022

(a) Definitions.
"Cultural items" as defined by Native American Graves Protection and Repatriation Act (NAGPRA) include Native American human remains, funerary objects, sacred objects, and objects of cultural patrimony.
"Cultural resources" is a broad term that includes prehistoric, historic, architectural, and traditional cultural properties; specific items include, but are not limited to, human skeletal remains, archaeological artifacts, records, and material remains related to such properties.

"Funerary objects" means Native American items that, as part of the death rite or ceremony of a culture, are reasonably believed to have been placed intentionally at the time of death or later with or near individual human remains.
"Human remains" means the physical remains of the body of a person.
"Native American" means of, or relating to, a tribe, people, or culture that is indigenous to the United States.
"Sacred objects" means Native American items that are specific ceremonial objects needed by traditional Native American religious leaders for the practice of traditional Native American religions by their present-day adherents. These items are specifically limited to objects that were devoted to a traditional Native American religious ceremony or ritual and which have religious significance or function in the continued observance or renewal of such ceremony.
"Objects of cultural patrimony" means Native American items having ongoing historical, traditional, or cultural importance central to the Native American tribe or Native Hawaiian organization itself, rather than property owned by an individual tribal or organization member. These objects are of such central importance that they may not be alienated, appropriated, or conveyed by any individual tribal or organization member.

(b) General. Federal legislation provides for the protection and preservation of cultural resources that may be impacted or altered as a result of any Federal project, activity, or program or federally licensed or assisted project, activity, or program.

(c) Discovery of Resources. Should the Contractor, or any of the Contractor's employees, subcontractors, or parties operating or associated with the Contractor, in the performance of this contract discover evidence of possible cultural resources, the Contractor shall immediately cease work at that location and provide oral notification to the contracting officer, giving location and nature of the findings. The Contractor shall forward a written report of findings to the Contracting Officer within 48 hours.

(i) If a cultural resource is determined by Reclamation to be a Native American cultural item, then the Contractor shall cease the activity in the area of the discovery, make a reasonable effort to protect the items discovered, and wait for written approval from the Contracting Officer before resuming activity.

(ii) If the discovery occurs on tribal lands, the Contractor shall immediately orally notify the responsible tribal official and the Contracting Officer and follow with written confirmation within 48 hours to the responsible tribal official and the contracting officer. (The contracting officer will supply the name and phone number of the tribal official.

(iii) The Contractor shall exercise care so as not to disturb or damage any cultural resources discovered during the execution of this contract and shall provide such cooperation and assistance as may be necessary to preserve the findings for removal or other disposition by Reclamation. The Contractor shall not resume work in the area of a discovery until written notice to proceed is received from the contracting officer.

(d) Approval of Use Areas and Borrow Sources. If the Contractor proposes to use a location other than an approved location (approved locations to be provided by the contracting officer), the location(s) must first be approved for use by the contracting officer. When considering an unapproved use area or borrow source, the Contractor shall submit a map showing the location to the contracting officer at least 45 calendar days in advance of any proposed use. The Contractor or his subcontractors shall take no action to use or alter the proposed location until written approval is provided by the contracting officer.

(e) Compensation for Delays. Where appropriate by reason of discovery, the contracting officer may order changes in the schedule or work. If such delays or changes are ordered, any equitable adjustment under the contract will be provided in accordance with the applicable clauses of the contract.

(f) Subcontractors. The Contractor shall insert this clause in all subcontracts that involve performance of work on job site terrain.

(g) Cost. Except as provided in subsection (e) above, the cost of complying with this contract clause shall be included in the prices offered in the schedule for other items of work.

(h) Government Access. The Contractor's arrangement with landowners shall permit the Government or its representatives access to the land to identify cultural resources and conduct appropriate inspections during the Contractor's use of the area or during material procurement.

(End of clause)

WBR 1452.237-80 SECURITY REQUIREMENTS – BUREAU OF RECLAMATION – ALTERNATE I MAR 2022

(c) Contractor Employee Suitability and Issuance of Government Identification Cards:

(1) Performance of this contract requires Contractor personnel to have a Federal Government-issued HSPD-12/FIPS-201-2-compliant Personal Identification Verification Card (PIV Card) before being allowed unsupervised access to a Federally-controlled facility or information system. An active PIV Card issued by another Federal Government agency will be accepted by Reclamation if the associated background investigation is sufficient for the work and access to facilities and information systems required under this contract, as determined solely by Reclamation. Physical access means routine, unescorted or unmonitored access to non-public areas of a Federally-controlled facility. Logical access means routine, unsupervised access to a Level 3 or 4 Federally controlled information system.

(2) At the Government's sole discretion, the Government may issue a temporary identification card or visitor identification badge, in lieu of a PIV Card, under one of the following conditions:

(i) The individual will only be associated with Reclamation for a period of 180 days or less, will not have access to sensitive information, and any access to a sensitive area or Federal-controlled information systems will be fully supervised. The 180 calendar day period begins on the first day of the individual's affiliation with Reclamation (in this case, the date that the individual's contract performance begins) and ends exactly 180 days later, regardless of the number of times the individual actually accesses a Government facility or information system.

(ii) The individual will only have sporadic access to Federal facilities and information systems; will not have access to sensitive information; and, any access to a sensitive area or Federal-controlled information system will be fully supervised.

(iii) The individual will work exclusively outdoors, will not have access to sensitive information, and any access to a sensitive area or Federal-controlled information system will be fully supervised.

(iv) In paragraphs (i) through (iii), supervised access means the individual's access to, and movement within, a facility is monitored and controlled sufficiently to prevent access to any unauthorized areas, equipment, or information; and the individual's access to an information system is monitored and controlled sufficiently to ensure appropriate use of the system and information, and to prevent access to any unauthorized systems or information. Supervision must be performed by an individual with an active Government-issued PIV Card.

(3) The Contractor shall furnish to the COR an alphabetical list of contract personnel, to include subcontractors, who will require access to a Government facility or information system. The list shall provide the full name, social security number, date of birth, place of birth, purpose or job title, and the estimated duration of access. If the Contractor believes an individual should be issued a temporary identification card or visitor identification badge in lieu of a PIV Card based on the conditions in paragraph (4), then the Contractor must also submit a sufficient written justification as to why the specific individual or individuals will not need a PIV Card. The Contractor shall provide this information before the start of contract performance, or before the start of an individual's performance when there is a change or addition of personnel, with sufficient time to ensure that performance is not delayed by compliance with credentialing processes.

(4) Any contract employees that will be issued a temporary identification card or visitor identification badge, in lieu of a PIV Card, at the Government's sole discretion, will be subject to the following credentialing procedures:
Submit form 7-2682, Request for Initiation of Contractor Background Investigation*, to the local personnel security office for processing prior to the issuance of a PIV.

(5) Any contract employees that will be issued a PIV Card will be subject to the following credentialing procedures:

(i) The Government will initiate the e-Qip electronic background investigation process, and give the Contractor instructions for completing the background investigation and PIV Card process. As part of the PIV Card process, each Contractor employee shall be required to appear in person at a Government PIV Enrollment Station to have personal identity verification documents verified, have a photograph taken, be fingerprinted, and to pick up and activate the PIV Card when completed. The Contractor must make its personnel available at the place and time specified by the COR in order to initiate this process.

(ii) At least two weeks before start of contract performance, the Contractor must identify all contractor and subcontractor personnel who will require access for performance of work under this contract. The Contractor must make their personnel available at the place and time specified by the COR or DOI Access Card Sponsor in order to initiate screening and background investigations. The following electronic forms, or their equivalent, shall be used to initiate the credentialing process:

(a) OPM Standard Form 85 or 85P
(b) OF 306
(c) Release to Obtain Credit Information
(d) Fingerprint Card FD-258 or electronic fingerprints (local procedures may require the fingerprinting to be done at a police station; in this case, any charges are to be borne by the Contractor).

(iii) The cost of completing the above processes and submitting the above forms, including any charges for obtaining fingerprints and traveling to a Credentialing Center for card enrollment and activation, shall be borne by the Contractor. The cost of suitability and PIV-related background investigations shall be borne by Reclamation. For contracts that require a national security clearance, the cost of obtaining the national security clearance, including any associated background investigation, will be borne by the Contractor.

(iv) Contractor employees are required to complete all forms and to give, and to authorize others to give, full, frank, and truthful answers to relevant and material questions needed to reach a suitability determination. Refusal or failure to furnish or authorize provision of information may constitute grounds for denial or revocation of credentials. Government personnel may contact the Contractor personnel being investigated in person, by telephone, or in writing, and the Contractor agrees to make them available for such contact.

(v) For each Contractor employee that will be issued a PIV Card, the Government will conduct a background investigation. The tier level of background investigation for each Contractor employee will be determined by the Government based on the risk and sensitivity levels as described in Reclamation's "Personnel Security and Suitability Directives and Standards," SLE

01-01, which is available at http://www.usbr.gov/recman/DandS.html#sle. At a minimum, each Contractor employee that will be issued a PIV Card will receive a Tier 1 [previously a National Agency Check with Written Inquiries (NACI)] Background Investigation. The minimum standards which will be used in suitability determinations are contained in the DOI Departmental Manual Part 441, Chapter 5, which is available at http://elips.doi.gov/ELIPS/DocView.aspx?id=3858.

(vi) Each Contractor employee in a position designated as higher than Low Risk Non-Sensitive shall be reinvestigated on a periodic basis as described in Reclamation's Personnel Security and Suitability Directives and Standards. A reinvestigation may also be initiated when the Contractor or the Government believes that a particular individual's continued ability to meet the contract's minimum standards is in question; or if it is determined that the position has changed and a higher level investigation is warranted.

(vii) If a Contractor employee has worked under a Federal agency contract within the past two years, and that contract required a successfully-adjudicated background investigation at the same risk level as (or higher than) this contract, further investigation may not be necessary. The Contractor shall provide the COR with documentation that supports the individual's previous contract work and any information, including name and social security number, date of birth, and place of birth, needed for Government verification of previous background investigation.
(viii) Contractor employees who have been successfully adjudicated will be issued DOI Access Cards, which must be activated at a USAccess Credentialing Center.
(ix) If the final adjudication is unfavorable on a Contractor employee, or if Reclamation finds a Contractor employee to be unsuitable or unfit for his or her assigned duties, the contracting officer will direct the Contractor to remove the individual from the contract and access to the Federal facility at which the contract activities are occurring. In the event of a disagreement between the Contractor and the Government concerning the suitability of a particular employee to perform work under this contract, the Government shall have the right of final determination. Determinations under this requirement are subject to the Disputes Clause. Failure of the Contractor to comply with the requirements of this clause could constitute grounds for termination for default.

(x) Reclamation will not allow a Contractor employee access to their investigation files. An individual may request, under the provisions of the Privacy Act and/or Freedom of Information Act, copies of their files from the investigative agency (Office of Personnel Management). Reclamation will not release a copy of any investigative file, in whole or part, to the Contractor or any Contractor representative.

(xi) During performance of the contract, the Contractor must keep the COR apprised of changes in personnel to ensure that performance is not delayed by compliance with credentialing processes. Cards that have been lost, damaged, or stolen must be reported to the COR and Issuing Office within 24 hours. If reissuance of expired credentials is needed, it must be coordinated through the COR.

(xii) At the end of the contract performance, or when a contractor employee is no longer working under this contract, the Contractor must ensure that all identification cards are returned to the COR,

(End of clause)

WBR 1452.243-80 MODIFICATION PROPOSALS – BUREAU OF RECLAMATION MAR 2022

(a) In submitting any proposal for a modification under this contract (including any proposal for an equitable adjustment resulting from a change under the FAR Changes clause of this contract), the contractor shall:

(1) Comply with the contract time limits for submission of a proposal or as specified by the contracting officer;
(2) Apply the contract cost principles and procedures in Part 31 of the Federal Acquisition Regulation (FAR) in effect on the date of this contract;
(3) Furnish a breakdown of all costs estimated to complete the work required by the modification (i.e., cost of added work, incurred cost of deleted work already performed, estimated cost of deleted work not yet performed, and net cost of the modification) to include all costs associated with materials (identified by item and quantity), equipment (identified by item, quantity and whether contractor-owned or rented), categories of direct labor, bond and insurance premium adjustments, subcontracts, overhead and other indirect costs, profit/fee, and any other pricing information requested by the contracting officer, in sufficient detail to permit an analysis of fair and reasonable price;
(4) Furnish a written justification for any requested time extensions; and
(5) For any pricing adjustment expected to exceed the threshold at FAR 15.403-4 requiring certified cost or pricing data (considering both increases and decreases) --

(i) Submit certified cost and pricing data using the format specified in Table 15-2 of FAR 15.408 unless the contracting officer agrees that an exception applies under the circumstances set forth in FAR 15.403-1;
(ii) Certify in substantially the format prescribed in FAR 15.406-2 that to the best of its knowledge and belief, the data are accurate, complete and current as of the date of agreement on the negotiated price of the modification; and
(iii) Comply with the requirements of either the FAR 52.215-12 Subcontractor Certified Cost or Pricing Data clause or the FAR 52.215-13 Subcontractor Certified Cost or Pricing Data -- Modifications clause of this contract when the adjustment includes a subcontract modification involving a pricing adjustment expected to exceed the threshold at FAR 15.403-4 requiring certified cost or pricing data.

(b) Under the FAR Changes clause of this contract, failure of the contractor to timely assert its right for an adjustment or to submit a proposal for an adjustment by the date specified in the clause (or another date specified by the contracting officer) may result in a unilateral adjustment of the contract by the contracting officer pursuant to the FAR 52.233-1 Disputes clause of this contract.

(End of clause)

SECTION J - LIST OF DOCUMENTS, EXHIBITS AND OTHER ATTACHMENTS

Attachment Number	List of Documents, Exhibits, and other Attachments
1	General Decision Number: CA20260007 – Dated 05/18/2026
2	Offeror Responsibility Information
3	Release of Claims
4	Drawings and Inaccessible Review Documents are considered sensitive (See Non-Disclosure Agreement Attached)
5	Limitations on Subcontracting Worksheet

"General Decision Number: CA20260007 05/18/2026

State: California

Construction Types: Building, Heavy and Highway

Counties: California Counties of
Alpine, Amador, Butte, Colusa, El
Dorado, Glenn, Lassen, Marin, Modoc,
Napa, Nevada, Placer, Plumas,
Sacramento, Shasta, Sierra, Siskiyou,
Solano, Sonoma, Sutter, Tehama, Trinity,
Yolo and Yuba

Building Construction Projects (excluding Amador County only)
Dredging Projects-Includes Dredging Projects (does not include hopper dredge work)
Heavy Construction Projects (excludes water well drilling)
Highway Construction Projects

Modification Number	Publication Date
3	01/23/2026
4	05/18/2026

ASBE0016-001 01/01/2024

	Rates	Fringes
ASBESTOS WORKERS/INSULATOR: INCLUDES THE APPLICATION OF ALL INSULATING MATERIALS, PROTECTIVE COVERINGS, COATINGS, AND FINISHES TO ALL TYPES OF MECHANICAL SYSTEMS (AREA 2)	$ 64.56	25.07
ASBESTOS WORKERS/INSULATOR: INCLUDES THE APPLICATION OF ALL INSULATING MATERIALS, PROTECTIVE COVERINGS, COATINGS, AND FINISHES TO ALL TYPES OF MECHANICAL SYSTEMS (AREA 1)	$ 84.76	25.07

ASBE0016-007 05/01/2025

	Rates	Fringes
ASBESTOS REMOVAL WORKER/HAZARDOUS MATERIAL HANDLER: INCLUDES PREPARATION, WETTING, STRIPPING, REMOVAL, SCRAPPING, VACUUMING, BAGGING AND DISPOSING OF ALL INSULATION MATERIALS FROM MECHANICAL SYSTEMS, WHETHER THEY CONTAIN ASBESTOS OR NOT (AREA 2)	$ 44.73	12.75
ASBESTOS REMOVAL WORKER/HAZARDOUS MATERIAL HANDLER: INCLUDES PREPARATION, WETTING, STRIPPING, REMOVAL, SCRAPPING, VACUUMING, BAGGING AND DISPOSING OF ALL INSULATION MATERIALS FROM MECHANICAL SYSTEMS, WHETHER THEY CONTAIN ASBESTOS OR NOT (AREA 1)	$ 35.31	12.75

BOIL0549-002 01/01/2021

	Rates	Fringes
BOILERMAKER: (2) REMAINING COUNTIES	$ 45.60	38.99
BOILERMAKER: (1) MARIN & SOLANO COUNTIES	$ 49.62	41.27

BRCA0003-001 08/01/2024

	Rates	Fringes
MARBLE FINISHER	$ 42.06	19.80

BRCA0003-004 05/01/2024

	Rates	Fringes
BRICKLAYER (AREA 2)	$ 57.02	28.50
BRICKLAYER (AREA 1)	$ 52.76	25.01

BRCA0003-008 07/01/2024

	Rates	Fringes
TERRAZZO WORKER/SETTER	$ 60.58	29.79
TERRAZZO FINISHER	$ 44.93	20.98

BRCA0003-010 04/01/2024

	Rates	Fringes
TILE LAYER AREA 4: SONOMA	$ 56.79	22.54
TILE LAYER AREA 3: MARIN, NAPA, SOLANO, SISKIYOU	$ 59.92	22.62
TILE LAYER AREA 2: ALPINE, AMADOR	$ 55.17	22.52
TILE LAYER AREA 1: BUTTE, COLUSA, EL DORADO, GLENN, LASSEN, MODOC, NEVADA, PLACER, PLUMAS, SACRAMENTO, SHASTA, SIERRA, SUTTER, TEHEMA, YOLO, YUBA	$ 55.55	21.08
TILE FINISHER AREA 2: ALPINE, AMADOR	$ 34.76	19.22
TILE FINISHER AREA 4: SONOMA	$ 35.78	19.23
TILE FINISHER AREA 3: MARIN, NAPA, SOLANO, SISKIYOU	$ 37.75	19.28
TILE FINISHER AREA 1: BUTTE, COLUSA, EL DORADO, GLENN, LASSEN, MODOC, NEVADA, PLACER, PLUMAS, SACRAMENTO, SHASTA, SIERRA, SUTTER, TEHEMA, YOLO, YUBA	$ 35.00	17.44

BRCA0003-014 08/01/2024

	Rates	Fringes
MARBLE MASON	$ 61.72	30.31

CARP0034-001 07/01/2021

	Rates	Fringes
DIVER: MANIFOLD OPERATOR (STANDBY) DEPTH PAY (SURFACE DIVING): 050 TO 100 FT $2.00 PER FOOT 101 TO 150 FT $3.00 PER FOOT 151 TO 220 FT $4.00 PER FOOT 221 FT.-DEEPER $5.00 PER FOOT SATURATION DIVING: THE STANDBY RATE SHALL APPLY UNTIL SATURATION STARTS. THE SATURATION DIVING RATE APPLIES WHEN DIVERS ARE UNDER PRESSURE CONTINUOUSLY UNTIL WORK TASK AND DECOMPRESSION ARE COMPLETE. THE DIVER RATE SHALL BE PAID FOR ALL SATURATION HOURS. DIVING IN ENCLOSURES: WHERE IT IS NECESSARY FOR DIVERS TO ENTER PIPES OR TUNNELS, OR OTHER ENCLOSURES WHERE THERE IS NO VERTICAL ASCENT, THE FOLLOWING PREMIUM SHALL BE PAID: DISTANCE TRAVELED FROM ENTRANCE 26 FEET TO 300 FEET: $1.00 PER FOOT. WHEN IT IS NECESSARY FOR A DIVER TO ENTER ANY PIPE, TUNNEL OR OTHER ENCLOSURE LESS THAN 48"" IN HEIGHT, THE PREMIUM WILL BE $1.00 PER FOOT. WORK IN COMBINATION OF CLASSIFICATIONS: EMPLOYEES WORKING IN ANY COMBINATION OF CLASSIFICATIONS WITHIN THE DIVING CREW (EXCEPT DIVE SUPERVISOR) IN A SHIFT ARE PAID IN THE CLASSIFICATION WITH THE HIGHEST RATE FOR THAT SHIFT	$ 59.51	34.69

DIVER: MANIFOLD OPERATOR (MIXED GAS) DEPTH PAY (SURFACE DIVING): 050 TO 100 FT $2.00 PER FOOT 101 TO 150 FT $3.00 PER FOOT 151 TO 220 FT $4.00 PER FOOT 221 FT.-DEEPER $5.00 PER FOOT SATURATION DIVING: THE STANDBY RATE SHALL APPLY UNTIL SATURATION STARTS. THE SATURATION DIVING RATE APPLIES WHEN DIVERS ARE UNDER PRESSURE CONTINUOUSLY UNTIL WORK TASK AND DECOMPRESSION ARE COMPLETE. THE DIVER RATE SHALL BE PAID FOR ALL SATURATION HOURS. DIVING IN ENCLOSURES: WHERE IT IS NECESSARY FOR DIVERS TO ENTER PIPES OR TUNNELS, OR OTHER ENCLOSURES WHERE THERE IS NO VERTICAL ASCENT, THE FOLLOWING PREMIUM SHALL BE PAID: DISTANCE TRAVELED FROM ENTRANCE 26 FEET TO 300 FEET: $1.00 PER FOOT. WHEN IT IS NECESSARY FOR A DIVER TO ENTER ANY PIPE, TUNNEL OR OTHER ENCLOSURE LESS THAN 48"" IN HEIGHT, THE PREMIUM WILL BE $1.00 PER FOOT. WORK IN COMBINATION OF CLASSIFICATIONS: EMPLOYEES WORKING IN ANY COMBINATION OF CLASSIFICATIONS WITHIN THE DIVING CREW (EXCEPT DIVE SUPERVISOR) IN A SHIFT ARE PAID IN THE CLASSIFICATION WITH THE HIGHEST RATE FOR THAT SHIFT.....$ 64.51 34.69

DIVER: DIVER WET DEPTH PAY (SURFACE DIVING): 050 TO 100 FT $2.00 PER FOOT 101 TO 150 FT $3.00 PER FOOT 151 TO 220 FT $4.00 PER FOOT 221 FT.-DEEPER $5.00 PER FOOT SATURATION DIVING: THE STANDBY RATE SHALL APPLY UNTIL SATURATION STARTS. THE SATURATION DIVING RATE APPLIES WHEN DIVERS ARE UNDER PRESSURE CONTINUOUSLY UNTIL WORK TASK AND DECOMPRESSION ARE COMPLETE. THE DIVER RATE SHALL BE PAID FOR ALL SATURATION HOURS. DIVING IN ENCLOSURES: WHERE IT IS NECESSARY FOR DIVERS TO ENTER PIPES OR TUNNELS, OR OTHER ENCLOSURES WHERE THERE IS NO VERTICAL ASCENT, THE FOLLOWING PREMIUM SHALL BE PAID: DISTANCE TRAVELED FROM ENTRANCE 26 FEET TO 300 FEET: $1.00 PER FOOT. WHEN IT IS NECESSARY FOR A DIVER TO ENTER ANY PIPE, TUNNEL OR OTHER ENCLOSURE LESS THAN 48"" IN HEIGHT, THE PREMIUM WILL BE $1.00 PER FOOT. WORK IN COMBINATION OF CLASSIFICATIONS: EMPLOYEES WORKING IN ANY COMBINATION OF CLASSIFICATIONS WITHIN THE DIVING CREW (EXCEPT DIVE SUPERVISOR) IN A SHIFT ARE PAID IN THE CLASSIFICATION WITH THE HIGHEST RATE FOR THAT SHIFT.....$ 103.62 34.69

DIVER: DIVER TENDER DEPTH PAY (SURFACE DIVING): 050 TO 100 FT $2.00 PER FOOT 101 TO 150 FT $3.00 PER FOOT 151 TO 220 FT $4.00 PER FOOT 221 FT.-DEEPER $5.00 PER FOOT SATURATION DIVING: THE STANDBY RATE SHALL APPLY UNTIL SATURATION STARTS. THE SATURATION DIVING RATE APPLIES WHEN DIVERS ARE UNDER PRESSURE CONTINUOUSLY UNTIL WORK TASK AND DECOMPRESSION ARE COMPLETE. THE DIVER RATE SHALL BE PAID FOR ALL SATURATION HOURS. DIVING IN ENCLOSURES: WHERE IT IS NECESSARY FOR DIVERS TO ENTER PIPES OR TUNNELS, OR OTHER ENCLOSURES WHERE THERE IS NO VERTICAL ASCENT, THE FOLLOWING PREMIUM SHALL BE PAID: DISTANCE TRAVELED FROM ENTRANCE 26 FEET TO 300 FEET: $1.00 PER FOOT. WHEN IT IS NECESSARY FOR A DIVER TO ENTER ANY PIPE, TUNNEL OR OTHER ENCLOSURE LESS THAN 48"" IN HEIGHT, THE PREMIUM WILL BE $1.00 PER FOOT. WORK IN COMBINATION OF CLASSIFICATIONS: EMPLOYEES WORKING IN ANY COMBINATION OF CLASSIFICATIONS WITHIN THE DIVING CREW (EXCEPT DIVE SUPERVISOR) IN

A SHIFT ARE PAID IN THE CLASSIFICATION WITH THE
HIGHEST RATE FOR THAT SHIFT.....$ 59.51 34.69
DIVER: DIVER STANDBY DEPTH PAY (SURFACE DIVING):
050 TO 100 FT $2.00 PER FOOT 101 TO 150
FT $3.00 PER FOOT 151 TO 220 FT $4.00 PER
FOOT 221 FT.-DEEPER $5.00 PER FOOT SATURATION
DIVING: THE STANDBY RATE SHALL APPLY UNTIL
SATURATION STARTS. THE SATURATION DIVING RATE
APPLIES WHEN DIVERS ARE UNDER PRESSURE CONTINUOUSLY
UNTIL WORK TASK AND DECOMPRESSION ARE COMPLETE. THE
DIVER RATE SHALL BE PAID FOR ALL SATURATION HOURS.
DIVING IN ENCLOSURES: WHERE IT IS NECESSARY FOR
DIVERS TO ENTER PIPES OR TUNNELS, OR OTHER
ENCLOSURES WHERE THERE IS NO VERTICAL ASCENT, THE
FOLLOWING PREMIUM SHALL BE PAID: DISTANCE TRAVELED
FROM ENTRANCE 26 FEET TO 300 FEET: $1.00 PER FOOT.
WHEN IT IS NECESSARY FOR A DIVER TO ENTER ANY
PIPE, TUNNEL OR OTHER ENCLOSURE LESS THAN 48"" IN
HEIGHT, THE PREMIUM WILL BE $1.00 PER FOOT. WORK
IN COMBINATION OF CLASSIFICATIONS: EMPLOYEES
WORKING IN ANY COMBINATION OF CLASSIFICATIONS
WITHIN THE DIVING CREW (EXCEPT DIVE SUPERVISOR) IN
A SHIFT ARE PAID IN THE CLASSIFICATION WITH THE
HIGHEST RATE FOR THAT SHIFT.....$ 60.51 34.69
DIVER: ASSISTANT TENDER, ROV TENDER/TECHNICIAN
DEPTH PAY (SURFACE DIVING): 050 TO 100 FT
$2.00 PER FOOT 101 TO 150 FT $3.00 PER FOOT
151 TO 220 FT $4.00 PER FOOT 221 FT.-DEEPER
$5.00 PER FOOT SATURATION DIVING: THE STANDBY
RATE SHALL APPLY UNTIL SATURATION STARTS. THE
SATURATION DIVING RATE APPLIES WHEN DIVERS ARE
UNDER PRESSURE CONTINUOUSLY UNTIL WORK TASK AND
DECOMPRESSION ARE COMPLETE. THE DIVER RATE SHALL BE
PAID FOR ALL SATURATION HOURS. DIVING IN
ENCLOSURES: WHERE IT IS NECESSARY FOR DIVERS TO
ENTER PIPES OR TUNNELS, OR OTHER ENCLOSURES WHERE
THERE IS NO VERTICAL ASCENT, THE FOLLOWING PREMIUM
SHALL BE PAID: DISTANCE TRAVELED FROM ENTRANCE 26
FEET TO 300 FEET: $1.00 PER FOOT. WHEN IT IS
NECESSARY FOR A DIVER TO ENTER ANY PIPE, TUNNEL OR
OTHER ENCLOSURE LESS THAN 48"" IN HEIGHT, THE
PREMIUM WILL BE $1.00 PER FOOT. WORK IN
COMBINATION OF CLASSIFICATIONS: EMPLOYEES WORKING
IN ANY COMBINATION OF CLASSIFICATIONS WITHIN THE
DIVING CREW (EXCEPT DIVE SUPERVISOR) IN A SHIFT ARE
PAID IN THE CLASSIFICATION WITH THE HIGHEST RATE
FOR THAT SHIFT.....$ 54.10 34.69

CARP0034-003 07/01/2021

	Rates	Fringes
PILEDRIVER	$ 54.10	34.69

CARP0035-001 08/01/2020

	Rates	Fringes
DRYWALL STOCKER/SCRAPPER: (AREA 4)	$ 22.97	18.22
DRYWALL STOCKER/SCRAPPER: (AREA 3)	$ 23.64	18.22
DRYWALL STOCKER/SCRAPPER: (AREA 1)	$ 26.33	18.22
DRYWALL INSTALLERS/LATHERS:: (AREA 4)	$ 45.92	31.26
DRYWALL INSTALLERS/LATHERS:: (AREA 3)	$ 47.27	31.26
DRYWALL INSTALLERS/LATHERS:: (AREA 1)	$ 52.65	31.26

CARP0035-009 07/01/2020

	Rates	Fringes
CARPENTER: MILLWRIGHT MARIN COUNTY	$ 52.75	32.41
CARPENTER: JOURNEYMAN CARPENTER MARIN COUNTY	$ 52.65	30.82
CARPENTER: HARDWOOD FLOORLAYER, SHINGLER, POWER SAW OPERATOR, STEEL SCAFFOLD & STEEL SHORING ERECTOR, SAW FILER MARIN COUNTY	$ 52.80	30.82
CARPENTER: BRIDGE BUILDER/HIGHWAY CARPENTER MARIN COUNTY	$ 52.65	30.82

CARP0035-010 07/01/2020

	Rates	Fringes
MASTER INSTALLER (MODULAR FURNITURE INSTALLER) AREA 3	$ 31.38	23.03
MASTER INSTALLER (MODULAR FURNITURE INSTALLER) AREA 2	$ 32.71	23.03
MASTER INSTALLER (MODULAR FURNITURE INSTALLER) AREA 1	$ 36.43	23.03
LEAD INSTALLER (MODULAR FURNITURE INSTALLER) AREA 3	$ 27.96	23.03
LEAD INSTALLER (MODULAR FURNITURE INSTALLER) AREA 2	$ 29.08	23.03
LEAD INSTALLER (MODULAR FURNITURE INSTALLER) AREA 1	$ 32.21	23.03
INSTALLER (MODULAR FURNITURE INSTALLER) AREA 3	$ 25.16	22.53
INSTALLER (MODULAR FURNITURE INSTALLER) AREA 2	$ 26.11	22.53
INSTALLER (MODULAR FURNITURE INSTALLER) AREA 1	$ 28.76	22.53

CARP0046-001 07/01/2023

	Rates	Fringes
CARPENTERS: MILLWRIGHT EL DORADO (WEST), PLACER (WEST), SACRAMENTO AND YOLO COUNTIES FOOTNOTE: PLACER COUNTY (WEST) INCLUDES TERRITORY WEST OF AND INCLUDING HIGHWAY 49 AND EL DORADO COUNTY (WEST) INCLUDES TERRITORY WEST OF AND INCLUDING HIGHWAY 49 AND TERRITORY INSIDE THE CITY LIMITS OF PLACERVILLE	$ 57.01	35.11
CARPENTERS: JOURNEYMAN CARPENTER EL DORADO (WEST), PLACER (WEST), SACRAMENTO AND YOLO COUNTIES FOOTNOTE: PLACER COUNTY (WEST) INCLUDES TERRITORY WEST OF AND INCLUDING HIGHWAY 49 AND EL DORADO COUNTY (WEST) INCLUDES TERRITORY WEST OF AND INCLUDING HIGHWAY 49 AND TERRITORY INSIDE THE CITY LIMITS OF PLACERVILLE	$ 54.51	33.52
CARPENTERS: HARDWOOD FLOORLAYER, SHINGLER, POWER SAW OPERATOR, STEEL SCAFFOLD & STEEL SHORING ERECTOR, SAW FILER EL DORADO (WEST), PLACER (WEST), SACRAMENTO AND YOLO COUNTIES FOOTNOTE: PLACER COUNTY (WEST) INCLUDES TERRITORY WEST OF AND INCLUDING HIGHWAY 49 AND EL DORADO COUNTY (WEST) INCLUDES TERRITORY WEST OF AND INCLUDING HIGHWAY 49 AND TERRITORY INSIDE THE CITY LIMITS OF PLACERVILLE	$ 54.66	33.52
CARPENTERS: BRIDGE BUILDER/HIGHWAY CARPENTER EL DORADO (WEST), PLACER (WEST), SACRAMENTO AND YOLO COUNTIES FOOTNOTE: PLACER COUNTY (WEST) INCLUDES TERRITORY WEST OF AND INCLUDING HIGHWAY 49 AND EL DORADO COUNTY (WEST) INCLUDES TERRITORY WEST OF AND INCLUDING HIGHWAY 49 AND TERRITORY INSIDE THE CITY LIMITS OF PLACERVILLE	$ 60.39	33.52

CARP0046-002 07/01/2023

	Rates	Fringes
CARPENTERS: MILLWRIGHT ALPINE, COLUSA, EL DORADO (EAST), NEVADA, PLACER (EAST), SIERRA, SUTTER AND YUBA COUNTIES	$ 55.66	35.11

CARPENTERS: JOURNEYMAN CARPENTER ALPINE, COLUSA, EL DORADO (EAST), NEVADA, PLACER (EAST), SIERRA, SUTTER AND YUBA COUNTIES.....$ 53.16 33.52
CARPENTERS: HARDWOOD FLOORLAYER, SHINGLER, POWER SAW OPERATOR, STEEL SCAFFOLD & STEEL SHORING ERECTOR, SAW FILER ALPINE, COLUSA, EL DORADO (EAST), NEVADA, PLACER (EAST), SIERRA, SUTTER AND YUBA COUNTIES.....$ 53.31 33.52
CARPENTERS: BRIDGE BUILDER/HIGHWAY CARPENTER ALPINE, COLUSA, EL DORADO (EAST), NEVADA, PLACER (EAST), SIERRA, SUTTER AND YUBA COUNTIES.....$ 60.39 33.52

CARP0152-003 07/01/2020

	Rates	Fringes
CARPENTERS: MILLWRIGHT AMADOR COUNTY.....	$ 47.92	32.41
CARPENTERS: JOURNEYMAN CARPENTER AMADOR COUNTY....	$ 45.42	30.82
CARPENTERS: HARDWOOD FLOORLAYER, SHINGLER, POWER SAW OPERATOR, STEEL SCAFFOLD & STEEL SHORING ERECTOR, SAW FILER AMADOR COUNTY.....	$ 45.57	30.82
CARPENTERS: BRIDGE BUILDER/HIGHWAY CARPENTER AMADOR COUNTY.....	$ 52.65	30.82

CARP0180-001 07/01/2021

	Rates	Fringes
CARPENTERS: MILLWRIGHT SOLANO COUNTY.....	$ 54.95	33.08
CARPENTERS: JOURNEYMAN CARPENTER SOLANO COUNTY....	$ 54.85	31.49
CARPENTERS: HARDWOOD FLOORLAYER, SHINGLER, POWER SAW OPERATOR, STEEL SCAFFOLD & STEEL SHORING ERECTOR, SAW FILER SOLANO COUNTY.....	$ 55.00	31.49
CARPENTERS: BRIDGE BUILDER/HIGHWAY CARPENTER SOLANO COUNTY.....	$ 54.85	31.49

CARP0751-001 07/01/2021

	Rates	Fringes
CARPENTERS: MILLWRIGHT NAPA AND SONOMA COUNTIES...	$ 54.95	33.08
CARPENTERS: JOURNEYMAN CARPENTER NAPA AND SONOMA COUNTIES.....	$ 54.85	31.49
CARPENTERS: HARDWOOD FLOORLAYER, SHINGLER, POWER SAW OPERATOR, STEEL SCAFFOLD & STEEL SHORING ERECTOR, SAW FILER NAPA AND SONOMA COUNTIES.....	$ 55.00	31.49
CARPENTERS: BRIDGE BUILDER/HIGHWAY CARPENTER NAPA AND SONOMA COUNTIES.....	$ 54.85	31.49

CARP1599-001 07/01/2020

	Rates	Fringes
CARPENTERS: MILLWRIGHT BUTTE, GLENN, LASSEN, MODOC, PLUMAS, SHASTA, SISKIYOU, TEHAMA AND TRINITY COUNTIES.....	$ 47.92	32.41
CARPENTERS: JOURNEYMAN CARPENTER BUTTE, GLENN, LASSEN, MODOC, PLUMAS, SHASTA, SISKIYOU, TEHAMA AND TRINITY COUNTIES.....	$ 45.42	30.82
CARPENTERS: HARDWOOD FLOORLAYER, SHINGLER, POWER SAW OPERATOR, STEEL SCAFFOLD & STEEL SHORING ERECTOR, SAW FILER BUTTE, GLENN, LASSEN, MODOC, PLUMAS, SHASTA, SISKIYOU, TEHAMA AND TRINITY COUNTIES.....	$ 45.57	30.82
CARPENTERS: BRIDGE BUILDER/HIGHWAY CARPENTER BUTTE, GLENN, LASSEN, MODOC, PLUMAS, SHASTA, SISKIYOU, TEHAMA AND TRINITY COUNTIES.....	$ 52.65	30.82

ELEC0180-001 06/01/2025

	Rates	Fringes
ELECTRICIAN NAPA AND SOLANO COUNTIES	$ 61.56	31.13
CABLE SPLICER NAPA AND SOLANO COUNTIES	$ 69.26	31.36

ELEC0180-003 12/01/2025

	Rates	Fringes
SOUND & COMMUNICATIONS: TECHNICIAN NAPA AND SOLANO COUNTIES SCOPE OF WORK INCLUDES- SOUND & VOICE TRANSMISSION (MUSIC, INTERCOM, NURSE CALL, TELEPHONE); FIRE ALARM SYSTEMS [EXCLUDING FIRE ALARM WORK WHEN INSTALLED IN RACEWAYS (INCLUDING WIRE AND CABLE PULLING) AND WHEN PERFORMED ON NEW OR MAJOR REMODEL BUILDING PROJECTS OR JOBS], TELEVISION & VIDEO SYSTEMS, SECURITY SYSTEMS, COMMUNICATIONS SYSTEMS THAT TRANSMIT OR RECEIVE INFORMATION AND/OR CONTROL SYSTEMS THAT ARE INTRINSIC TO THE ABOVE. EXCLUDES- EXCLUDES ALL OTHER DATA SYSTEMS OR MULTIPLE SYSTEMS WHICH INCLUDE CONTROL FUNCTION OR POWER SUPPLY; EXCLUDES INSTALLATION OF RACEWAY SYSTEMS, LINE VOLTAGE WORK, INDUSTRIAL WORK, LIFE-SAFETY SYSTEMS (ALL BUILDINGS HAVING FLOORS LOCATED MORE THAN 75' ABOVE THE LOWEST FLOOR LEVEL HAVING BUILDING ACCESS); EXCLUDES ENERGY MANAGEMENT SYSTEMS	$ 61.04	31.08
SOUND & COMMUNICATIONS: INSTALLER NAPA AND SOLANO COUNTIES SCOPE OF WORK INCLUDES- SOUND & VOICE TRANSMISSION (MUSIC, INTERCOM, NURSE CALL, TELEPHONE); FIRE ALARM SYSTEMS [EXCLUDING FIRE ALARM WORK WHEN INSTALLED IN RACEWAYS (INCLUDING WIRE AND CABLE PULLING) AND WHEN PERFORMED ON NEW OR MAJOR REMODEL BUILDING PROJECTS OR JOBS], TELEVISION & VIDEO SYSTEMS, SECURITY SYSTEMS, COMMUNICATIONS SYSTEMS THAT TRANSMIT OR RECEIVE INFORMATION AND/OR CONTROL SYSTEMS THAT ARE INTRINSIC TO THE ABOVE. EXCLUDES- EXCLUDES ALL OTHER DATA SYSTEMS OR MULTIPLE SYSTEMS WHICH INCLUDE CONTROL FUNCTION OR POWER SUPPLY; EXCLUDES INSTALLATION OF RACEWAY SYSTEMS, LINE VOLTAGE WORK, INDUSTRIAL WORK, LIFE-SAFETY SYSTEMS (ALL BUILDINGS HAVING FLOORS LOCATED MORE THAN 75' ABOVE THE LOWEST FLOOR LEVEL HAVING BUILDING ACCESS); EXCLUDES ENERGY MANAGEMENT SYSTEMS	$ 53.08	30.84

ELEC0340-002 03/01/2025

	Rates	Fringes
COMMUNICATIONS SYSTEM: SOUND & COMMUNICATIONS TECHNICIAN ALPINE, AMADOR, BUTTE, COLUSA, EL DORADO, GLENN, LASSEN, NEVADA, PLACER, PLUMAS, SACRAMENTO, TRINITY, YOLO, YUBA COUNTIES SCOPE OF WORK INCLUDES THE INSTALLATION TESTING, SERVICE AND MAINTENANCE, OF THE FOLLOWING SYSTEMS WHICH UTILIZE THE TRANSMISSION AND/OR TRANSFERENCE OF VOICE, SOUND, VISION AND DIGITAL FOR COMMERCIAL, EDUCATION, SECURITY AND ENTERTAINMENT PURPOSES FOR THE FOLLOWING TV MONITORING AND SURVEILLANCE, BACKGROUND-FOREGROUND MUSIC, INTERCOM AND TELEPHONE INTERCONNECT, INVENTORY CONTROL SYSTEMS, MICROWAVE TRANSMISSION, MULTI-MEDIA, MULTIPLEX, NURSE CALL SYSTEM, RADIO PAGE, SCHOOL INTERCOM AND SOUND, BURGLAR ALARMS, AND LOW VOLTAGE MASTER CLOCK SYSTEMS. A. SOUND AND VOICE TRANSMISSION/TRANSFERENCE SYSTEMS BACKGROUND		

FOREGROUND MUSIC INTERCOM AND TELEPHONE INTERCONNECT SYSTEMS, TELEPHONE SYSTEMS, NURSE CALL SYSTEMS, RADIO PAGE SYSTEMS, SCHOOL INTERCOM AND SOUND SYSTEMS, BURGLAR ALARM SYSTEMS, LOW VOLTAGE MASTER CLOCK SYSTEMS, MULTI-MEDIA/MULTIPLEX SYSTEMS, SOUND AND MUSICAL ENTERTAINMENT SYSTEMS, RF SYSTEMS, ANTENNAS AND WAVE GUIDE. B. FIRE ALARM SYSTEMS INSTALLATION, WIRE PULLING AND TESTING C. TELEVISION AND VIDEO SYSTEMS TELEVISION MONITORING AND SURVEILLANCE SYSTEMS, VIDEO SECURITY SYSTEMS, VIDEO ENTERTAINMENT SYSTEMS, VIDEO EDUCATIONAL SYSTEMS, MICROWAVE TRANSMISSION SYSTEMS, CATV AND CCTV D. SECURITY SYSTEMS PERIMETER SECURITY SYSTEMS VIBRATION SENSOR SYSTEMS CARD ACCESS SYSTEMS ACCESS CONTROL SYSTEMS SONAR/INFRARED MONITORING EQUIPMENT E. COMMUNICATIONS SYSTEMS THAT TRANSMIT OR RECEIVE INFORMATION AND/OR CONTROL SYSTEMS THAT ARE INTRINSIC TO THE ABOVE LISTED SYSTEMS SCADA (SUPERVISORY CONTROL AND DATA ACQUISITION) PCM (PULSE CODE MODULATION) INVENTORY CONTROL SYSTEMS DIGITAL DATA SYSTEMS BROADBAND AND BASEBAND AND CARRIERS POINT OF SALE SYSTEMS VSAT DATA SYSTEMS DATA COMMUNICATION SYSTEMS RF AND REMOTE CONTROL SYSTEMS FIBER OPTIC DATA SYSTEMS WORK EXCLUDED RACEWAY SYSTEMS ARE NOT COVERED (EXCLUDING LADDER-RACK FOR THE PURPOSE OF THE ABOVE LISTED SYSTEMS). CHASES AND/OR NIPPLES (NOT TO EXCEED 10 FEET) MAY BE INSTALLED ON OPEN WIRING SYSTEMS. ENERGY MANAGEMENT SYSTEMS. SCADA (SUPERVISORY CONTROL AND DATA ACQUISITION) WHEN NOT INTRINSIC TO THE ABOVE LISTED SYSTEMS (IN THE SCOPE). FIRE ALARM SYSTEMS WHEN INSTALLED IN RACEWAYS (INCLUDING WIRE AND CABLE PULLING) SHALL BE PERFORMED AT THE ELECTRICIAN WAGE RATE, WHEN EITHER OF THE FOLLOWING TWO (2) CONDITIONS APPLY: 1. THE PROJECT INVOLVES NEW OR MAJOR REMODEL BUILDING TRADES CONSTRUCTION. 2. THE CONDUCTORS FOR THE FIRE ALARM SYSTEM ARE INSTALLED IN CONDUIT.....$ 46.00 25.68

COMMUNICATIONS SYSTEM: SOUND & COMMUNICATIONS INSTALLER ALPINE, AMADOR, BUTTE, COLUSA, EL DORADO, GLENN, LASSEN, NEVADA, PLACER, PLUMAS, SACRAMENTO, TRINITY, YOLO, YUBA COUNTIES SCOPE OF WORK INCLUDES THE INSTALLATION TESTING, SERVICE AND MAINTENANCE, OF THE FOLLOWING SYSTEMS WHICH UTILIZE THE TRANSMISSION AND/OR TRANSFERENCE OF VOICE, SOUND, VISION AND DIGITAL FOR COMMERCIAL, EDUCATION, SECURITY AND ENTERTAINMENT PURPOSES FOR THE FOLLOWING TV MONITORING AND SURVEILLANCE, BACKGROUND-FOREGROUND MUSIC, INTERCOM AND TELEPHONE INTERCONNECT, INVENTORY CONTROL SYSTEMS, MICROWAVE TRANSMISSION, MULTI-MEDIA, MULTIPLEX, NURSE CALL SYSTEM, RADIO PAGE, SCHOOL INTERCOM AND SOUND, BURGLAR ALARMS, AND LOW VOLTAGE MASTER CLOCK SYSTEMS. A. SOUND AND VOICE TRANSMISSION/TRANSFERENCE SYSTEMS BACKGROUND FOREGROUND MUSIC INTERCOM AND TELEPHONE INTERCONNECT SYSTEMS, TELEPHONE SYSTEMS, NURSE CALL SYSTEMS, RADIO PAGE SYSTEMS, SCHOOL INTERCOM AND SOUND SYSTEMS, BURGLAR ALARM SYSTEMS, LOW VOLTAGE MASTER CLOCK SYSTEMS, MULTI-MEDIA/MULTIPLEX SYSTEMS, SOUND AND MUSICAL ENTERTAINMENT SYSTEMS, RF SYSTEMS, ANTENNAS AND WAVE GUIDE. B. FIRE ALARM SYSTEMS INSTALLATION, WIRE PULLING AND

TESTING C. TELEVISION AND VIDEO SYSTEMS
TELEVISION MONITORING AND SURVEILLANCE SYSTEMS,
VIDEO SECURITY SYSTEMS, VIDEO ENTERTAINMENT
SYSTEMS, VIDEO EDUCATIONAL SYSTEMS, MICROWAVE
TRANSMISSION SYSTEMS, CATV AND CCTV D. SECURITY
SYSTEMS PERIMETER SECURITY SYSTEMS
VIBRATION SENSOR SYSTEMS CARD ACCESS SYSTEMS
ACCESS CONTROL SYSTEMS SONAR/INFRARED
MONITORING EQUIPMENT E. COMMUNICATIONS SYSTEMS
THAT TRANSMIT OR RECEIVE INFORMATION AND/OR
CONTROL SYSTEMS THAT ARE INTRINSIC TO THE ABOVE
LISTED SYSTEMS SCADA (SUPERVISORY CONTROL AND
DATA ACQUISITION) PCM (PULSE CODE MODULATION)
INVENTORY CONTROL SYSTEMS DIGITAL DATA
SYSTEMS BROADBAND AND BASEBAND AND CARRIERS
POINT OF SALE SYSTEMS VSAT DATA SYSTEMS
DATA COMMUNICATION SYSTEMS RF AND REMOTE
CONTROL SYSTEMS FIBER OPTIC DATA SYSTEMS WORK
EXCLUDED RACEWAY SYSTEMS ARE NOT COVERED (EXCLUDING
LADDER-RACK FOR THE PURPOSE OF THE ABOVE LISTED
SYSTEMS). CHASES AND/OR NIPPLES (NOT TO EXCEED 10
FEET) MAY BE INSTALLED ON OPEN WIRING SYSTEMS.
ENERGY MANAGEMENT SYSTEMS. SCADA (SUPERVISORY
CONTROL AND DATA ACQUISITION) WHEN NOT INTRINSIC TO
THE ABOVE LISTED SYSTEMS (IN THE SCOPE). FIRE
ALARM SYSTEMS WHEN INSTALLED IN RACEWAYS (INCLUDING
WIRE AND CABLE PULLING) SHALL BE PERFORMED AT THE
ELECTRICIAN WAGE RATE, WHEN EITHER OF THE FOLLOWING
TWO (2) CONDITIONS APPLY: 1. THE PROJECT
INVOLVES NEW OR MAJOR REMODEL BUILDING TRADES
CONSTRUCTION. 2. THE CONDUCTORS FOR THE FIRE
ALARM SYSTEM ARE INSTALLED IN CONDUIT.....$ 40.00 25.50

ELEC0340-003 08/01/2025

	Rates	Fringes
ELECTRICIAN (REMAINING AREA) ALPINE (WEST OF SIERRA MT. WATERSHED), AMADOR, BUTTE, COLUSA, EL DORADO (WEST OF SIERRA MT. WATERSHED), GLENN, LASSEN, NEVADA (WEST OF SIERRA MT. WATERSHED), PLACER, PLUMAS, SACRAMENTO, SHASTA, SIERRA (WEST OF SIERRA MT. WATERSHED), SUTTER, TEHAMA, TRINITY, YOLO & YUBA COUNTIES CABLE SPLICER: RECEIVES 110% OF THE ELECTRICIAN BASIC HOURLY RATE.....	$ 52.70	38.68

ELEC0401-005 01/01/2025

	Rates	Fringes
ELECTRICIAN ALPINE (EAST OF THE MAIN WATERSHED DIVIDE), EL DORADO (EAST OF THE MAIN WATERSHED DIVIDE), NEVADA (EAST OF THE MAIN WATERSHED), PLACER (EAST OF THE MAIN WATERSHED DIVIDE) AND SIERRA (EAST OF THE MAIN WATERSHED DIVIDE) COUNTIES.	$ 48.50	23.04

ELEC0551-004 06/01/2024

	Rates	Fringes
ELECTRICIAN MARIN AND SONOMA COUNTIES.....	$ 59.17	32.04

ELEC0551-005 12/01/2025

	Rates	Fringes
SOUND & COMMUNICATIONS: TECHNICIAN MARIN & SONOMA COUNTIES SCOPE OF WORK INCLUDES- SOUND & VOICE TRANSMISSION (MUSIC, INTERCOM, NURSE CALL,		

TELEPHONE); FIRE ALARM SYSTEMS [EXCLUDING FIRE ALARM WORK WHEN INSTALLED IN RACEWAYS (INCLUDING WIRE AND CABLE PULLING) AND WHEN PERFORMED ON NEW OR MAJOR REMODEL BUILDING PROJECTS OR JOBS], TELEVISION & VIDEO SYSTEMS, SECURITY SYSTEMS, COMMUNICATIONS SYSTEMS THAT TRANSMIT OR RECEIVE INFORMATION AND/OR CONTROL SYSTEMS THAT ARE INTRINSIC TO THE ABOVE. EXCLUDES- EXCLUDES ALL OTHER DATA SYSTEMS OR MULTIPLE SYSTEMS WHICH INCLUDE CONTROL FUNCTION OR POWER SUPPLY; EXCLUDES INSTALLATION OF RACEWAY SYSTEMS, LINE VOLTAGE WORK, INDUSTRIAL WORK, LIFE-SAFETY SYSTEMS (ALL BUILDINGS HAVING FLOORS LOCATED MORE THAN 75' ABOVE THE LOWEST FLOOR LEVEL HAVING BUILDING ACCESS); EXCLUDES ENERGY MANAGEMENT SYSTEMS.....$ 61.04 31.08

SOUND & COMMUNICATIONS: INSTALLER MARIN & SONOMA COUNTIES SCOPE OF WORK INCLUDES- SOUND & VOICE TRANSMISSION (MUSIC, INTERCOM, NURSE CALL, TELEPHONE); FIRE ALARM SYSTEMS [EXCLUDING FIRE ALARM WORK WHEN INSTALLED IN RACEWAYS (INCLUDING WIRE AND CABLE PULLING) AND WHEN PERFORMED ON NEW OR MAJOR REMODEL BUILDING PROJECTS OR JOBS], TELEVISION & VIDEO SYSTEMS, SECURITY SYSTEMS, COMMUNICATIONS SYSTEMS THAT TRANSMIT OR RECEIVE INFORMATION AND/OR CONTROL SYSTEMS THAT ARE INTRINSIC TO THE ABOVE. EXCLUDES- EXCLUDES ALL OTHER DATA SYSTEMS OR MULTIPLE SYSTEMS WHICH INCLUDE CONTROL FUNCTION OR POWER SUPPLY; EXCLUDES INSTALLATION OF RACEWAY SYSTEMS, LINE VOLTAGE WORK, INDUSTRIAL WORK, LIFE-SAFETY SYSTEMS (ALL BUILDINGS HAVING FLOORS LOCATED MORE THAN 75' ABOVE THE LOWEST FLOOR LEVEL HAVING BUILDING ACCESS); EXCLUDES ENERGY MANAGEMENT SYSTEMS.....$ 53.08 30.84

ELEC0659-006 01/01/2026

	Rates	Fringes
ELECTRICIAN MODOC AND SISKIYOU COUNTIES.....	$ 47.04	21.84

ELEC0659-008 02/01/2023

	Rates	Fringes
LINE CONSTRUCTION: (1) CABLE SPLICER DEL NORTE, MODOC & SISKIYOU COUNTIES.....	$ 67.80	25.20
LINE CONSTRUCTION: (2) LINEMAN, POLE SPRAYER, HEAVY LINE EQUIPMENT MAN DEL NORTE, MODOC & SISKIYOU COUNTIES.....	$ 60.54	24.87

ELEC1245-004 01/01/2025

	Rates	Fringes
LINE CONSTRUCTION: (3) GROUNDMAN ALL COUNTIES EXCEPT DEL NORTE, MODOC & SISKIYOU HOLIDAYS: NEW YEAR'S DAY, M.L. KING DAY, MEMORIAL DAY, INDEPENDENCE DAY, LABOR DAY, VETERANS DAY, THANKSGIVING DAY AND DAY AFTER THANKSGIVING, CHRISTMAS DAY.....	$ 40.76	21.76

LINE CONSTRUCTION: (2) EQUIPMENT SPECIALIST OPERATES CRAWLER TRACTORS, COMMERCIAL MOTOR VEHICLES, BACKHOES, TRENCHERS, CRANES (50 TONS AND BELOW), OVERHEAD & UNDERGROUND DISTRIBUTION LINE EQUIPMENT ALL COUNTIES EXCEPT DEL NORTE, MODOC & SISKIYOU HOLIDAYS: NEW YEAR'S DAY, M.L. KING DAY, MEMORIAL DAY, INDEPENDENCE DAY, LABOR DAY, VETERANS DAY, THANKSGIVING DAY AND DAY AFTER

THANKSGIVING, CHRISTMAS DAY.....$ 53.30 22.26
LINE CONSTRUCTION (1) LINEMAN; CABLE SPLICER
HOLIDAYS: NEW YEAR'S DAY, M.L. KING DAY, MEMORIAL
DAY, INDEPENDENCE DAY, LABOR DAY, VETERANS DAY,
THANKSGIVING DAY AND DAY AFTER THANKSGIVING,
CHRISTMAS DAY ALL COUNTIES EXCEPT DEL NORTE, MODOC
& SISKIYOU.....$ 70.16 24.71

ELEV0008-001 01/01/2025

Rates Fringes

ELEVATOR MECHANIC FOOTNOTE: A. PAID VACATION:
EMPLOYER CONTRIBUTES 8% OF REGULAR HOURLY RATE AS
VACATION PAY CREDIT FOR EMPLOYEES WITH MORE THAN 5
YEARS OF SERVICE, AND 6% FOR 6 MONTHS TO 5 YEARS OF
SERVICE. B. PAID HOLIDAYS: NEW YEAR'S DAY,
MEMORIAL DAY, INDEPENDENCE DAY, LABOR DAY,
VETERANS' DAY, THANKSGIVING DAY, FRIDAY AFTER
THANKSGIVING, AND CHRISTMAS DAY.....$ 84.05 38.44

ENGI0003-008 08/01/2024

Rates Fringes

DREDGING (CLAMSHELL & DIPPER DREDGING; HYDRAULIC
SUCTION DREDGING) AREA 2: (4) BARGEMAN; DECKHAND;
FIREMAN; LEVEEHAND; OILER AREA DESCRIPTIONS
AREA 1: ALAMEDA,BUTTE, CONTRA COSTA, KINGS, MARIN,
MERCED, NAPA, SACRAMENTO, SAN BENITO, SAN
FRANCISCO, SAN JOAQUIN, SAN MATEO, SANTA CLARA,
SANTA CRUZ, SOLANO, STANISLAUS, SUTTER, YOLO, AND
YUBA COUNTIES AREA 2: MODOC COUNTY THE
REMAINGING COUNTIES ARE SPLIT BETWEEN AREA 1 AND
AREA 2 AS NOTED BELOW: ALPINE COUNTY: AREA 1:
NORTHERNMOST PART AREA 2: REMAINDER CALAVERAS
COUNTY: AREA 1: REMAINDER AREA 2: EASTERN PART
COLUSA COUNTY: AREA 1: EASTERN PART AREA 2:
REMAINDER ELDORADO COUNTY: AREA 1: NORTH CENTRAL
PART AREA 2: REMAINDER FRESNO COUNTY: AREA
1: REMAINDER AREA 2: EASTERN PART GLENN
COUNTY: AREA 1: EASTERN PART AREA 2: REMAINDER
LASSEN COUNTY: AREA 1: WESTERN PART ALONG THE
SOUTHERN PORTION OF BORDER WITH SHASTA COUNTY AREA
2: REMAINDER MADERA COUNTY: AREA 1: EXCEPT
EASTERN PART AREA 2: EASTERN PART MARIPOSA
COUNTY AREA 1: EXCEPT EASTERN PART AREA 2:
EASTERN PART MONTERREY COUNTY AREA 1: EXCEPT
SOUTHWESTERN PART AREA 2: SOUTHWESTERN PART
NEVADA COUNTY: AREA 1: ALL BUT THE NORTHERN
PORTION ALONG THE BORDER OF SIERRA COUNTY AREA 2:
REMAINDER PLACER COUNTY: AREA 1: AL BUT THE
CENTRAL PORTION AREA 2: REMAINDER PLUMAS COUNTY:
AREA 1: WESTERN PORTION AREA 2: REMAINDER
SHASTA COUNTY: AREA 1: ALL BUT THE NORTHEASTERN
CORNER AREA 2: REMAINDER SIERRA COUNTY: AREA 1:
WESTERN PART AREA 2: REMAINDER SISKIYOU COUNTY:
AREA 1: CENTRAL PART AREA 2: REMAINDER SONOMA
COUNTY: AREA 1: ALL BUT THE NORTHWESTERN CORNER
AREA 2: REMAINDER TEHAMA COUNTY: AREA 1: ALL
BUT THE WESTERN BORDER WITH MENDOCINO & TRINITY
COUNTIES AREA 2: REMAINDER TRINITY COUNTY: AREA
1: EAST CENTRAL PART AND THE NORTHEASTERN BORDER
WITH SHASTA COUNTY AREA 2: REMAINDER TUOLUMNE
COUNTY: AREA 1: EXCEPT EASTERN PART AREA 2:
EASTERN PART.....$ 53.23 39.55
DREDGING (CLAMSHELL & DIPPER DREDGING; HYDRAULIC

SUCTION DREDGING) AREA 2: (3) BOOSTER PUMP OPERATOR; DECK ENGINEER; DECK MATE; DREDGE TENDER; WINCH OPERATOR AREA DESCRIPTIONS AREA 1: ALAMEDA,BUTTE, CONTRA COSTA, KINGS, MARIN, MERCED, NAPA, SACRAMENTO, SAN BENITO, SAN FRANCISCO, SAN JOAQUIN, SAN MATEO, SANTA CLARA, SANTA CRUZ, SOLANO, STANISLAUS, SUTTER, YOLO, AND YUBA COUNTIES AREA 2: MODOC COUNTY THE REMAINGING COUNTIES ARE SPLIT BETWEEN AREA 1 AND AREA 2 AS NOTED BELOW: ALPINE COUNTY: AREA 1: NORTHERNMOST PART AREA 2: REMAINDER CALAVERAS COUNTY: AREA 1: REMAINDER AREA 2: EASTERN PART COLUSA COUNTY: AREA 1: EASTERN PART AREA 2: REMAINDER ELDORADO COUNTY: AREA 1: NORTH CENTRAL PART AREA 2: REMAINDER FRESNO COUNTY: AREA 1: REMAINDER AREA 2: EASTERN PART GLENN COUNTY: AREA 1: EASTERN PART AREA 2: REMAINDER LASSEN COUNTY: AREA 1: WESTERN PART ALONG THE SOUTHERN PORTION OF BORDER WITH SHASTA COUNTY AREA 2: REMAINDER MADERA COUNTY: AREA 1: EXCEPT EASTERN PART AREA 2: EASTERN PART MARIPOSA COUNTY AREA 1: EXCEPT EASTERN PART AREA 2: EASTERN PART MONTERREY COUNTY AREA 1: EXCEPT SOUTHWESTERN PART AREA 2: SOUTHWESTERN PART NEVADA COUNTY: AREA 1: ALL BUT THE NORTHERN PORTION ALONG THE BORDER OF SIERRA COUNTY AREA 2: REMAINDER PLACER COUNTY: AREA 1: AL BUT THE CENTRAL PORTION AREA 2: REMAINDER PLUMAS COUNTY: AREA 1: WESTERN PORTION AREA 2: REMAINDER SHASTA COUNTY: AREA 1: ALL BUT THE NORTHEASTERN CORNER AREA 2: REMAINDER SIERRA COUNTY: AREA 1: WESTERN PART AREA 2: REMAINDER SISKIYOU COUNTY: AREA 1: CENTRAL PART AREA 2: REMAINDER SONOMA COUNTY: AREA 1: ALL BUT THE NORTHWESTERN CORNER AREA 2: REMAINDER TEHAMA COUNTY: AREA 1: ALL BUT THE WESTERN BORDER WITH MENDOCINO & TRINITY COUNTIES AREA 2: REMAINDER TRINITY COUNTY: AREA 1: EAST CENTRAL PART AND THE NORTHEASTERN BORDER WITH SHASTA COUNTY AREA 2: REMAINDER TUOLUMNE COUNTY: AREA 1: EXCEPT EASTERN PART AREA 2: EASTERN PART.....$ 56.53 39.55

DREDGING (CLAMSHELL & DIPPER DREDGING; HYDRAULIC SUCTION DREDGING) AREA 2: (2) DREDGE DOZER; HEAVY DUTY REPAIRMAN : AREA DESCRIPTIONS AREA 1: ALAMEDA,BUTTE, CONTRA COSTA, KINGS, MARIN, MERCED, NAPA, SACRAMENTO, SAN BENITO, SAN FRANCISCO, SAN JOAQUIN, SAN MATEO, SANTA CLARA, SANTA CRUZ, SOLANO, STANISLAUS, SUTTER, YOLO, AND YUBA COUNTIES AREA 2: MODOC COUNTY THE REMAINGING COUNTIES ARE SPLIT BETWEEN AREA 1 AND AREA 2 AS NOTED BELOW: ALPINE COUNTY: AREA 1: NORTHERNMOST PART AREA 2: REMAINDER CALAVERAS COUNTY: AREA 1: REMAINDER AREA 2: EASTERN PART COLUSA COUNTY: AREA 1: EASTERN PART AREA 2: REMAINDER ELDORADO COUNTY: AREA 1: NORTH CENTRAL PART AREA 2: REMAINDER FRESNO COUNTY: AREA 1: REMAINDER AREA 2: EASTERN PART GLENN COUNTY: AREA 1: EASTERN PART AREA 2: REMAINDER LASSEN COUNTY: AREA 1: WESTERN PART ALONG THE SOUTHERN PORTION OF BORDER WITH SHASTA COUNTY AREA 2: REMAINDER MADERA COUNTY: AREA 1: EXCEPT EASTERN PART AREA 2: EASTERN PART MARIPOSA COUNTY AREA 1: EXCEPT EASTERN PART AREA 2: EASTERN PART MONTERREY COUNTY AREA 1: EXCEPT SOUTHWESTERN PART AREA 2: SOUTHWESTERN PART NEVADA COUNTY: AREA 1: ALL

BUT THE NORTHERN PORTION ALONG THE BORDER OF SIERRA COUNTY AREA 2: REMAINDER PLACER COUNTY: AREA 1: AL BUT THE CENTRAL PORTION AREA 2: REMAINDER PLUMAS COUNTY: AREA 1: WESTERN PORTION AREA 2: REMAINDER SHASTA COUNTY: AREA 1: ALL BUT THE NORTHEASTERN CORNER AREA 2: REMAINDER SIERRA COUNTY: AREA 1: WESTERN PART AREA 2: REMAINDER SISKIYOU COUNTY: AREA 1: CENTRAL PART AREA 2: REMAINDER SONOMA COUNTY: AREA 1: ALL BUT THE NORTHWESTERN CORNER AREA 2: REMAINDER TEHAMA COUNTY: AREA 1: ALL BUT THE WESTERN BORDER WITH MENDOCINO & TRINITY COUNTIES AREA 2: REMAINDER TRINITY COUNTY: AREA 1: EAST CENTRAL PART AND THE NORTHEASTERN BORDER WITH SHASTA COUNTY AREA 2: REMAINDER TUOLUMNE COUNTY: AREA 1: EXCEPT EASTERN PART AREA 2: EASTERN PART.....$ 57.65 39.55

DREDGING (CLAMSHELL & DIPPER DREDGING; HYDRAULIC SUCTION DREDGING) AREA 2: (1) LEVERMAN AREA DESCRIPTIONS AREA 1: ALAMEDA,BUTTE, CONTRA COSTA, KINGS, MARIN, MERCED, NAPA, SACRAMENTO, SAN BENITO, SAN FRANCISCO, SAN JOAQUIN, SAN MATEO, SANTA CLARA, SANTA CRUZ, SOLANO, STANISLAUS, SUTTER, YOLO, AND YUBA COUNTIES AREA 2: MODOC COUNTY THE REMAINGING COUNTIES ARE SPLIT BETWEEN AREA 1 AND AREA 2 AS NOTED BELOW: ALPINE COUNTY: AREA 1: NORTHERNMOST PART AREA 2: REMAINDER CALAVERAS COUNTY: AREA 1: REMAINDER AREA 2: EASTERN PART COLUSA COUNTY: AREA 1: EASTERN PART AREA 2: REMAINDER ELDORADO COUNTY: AREA 1: NORTH CENTRAL PART AREA 2: REMAINDER FRESNO COUNTY: AREA 1: REMAINDER AREA 2: EASTERN PART GLENN COUNTY: AREA 1: EASTERN PART AREA 2: REMAINDER LASSEN COUNTY: AREA 1: WESTERN PART ALONG THE SOUTHERN PORTION OF BORDER WITH SHASTA COUNTY AREA 2: REMAINDER MADERA COUNTY: AREA 1: EXCEPT EASTERN PART AREA 2: EASTERN PART MARIPOSA COUNTY AREA 1: EXCEPT EASTERN PART AREA 2: EASTERN PART MONTERREY COUNTY AREA 1: EXCEPT SOUTHWESTERN PART AREA 2: SOUTHWESTERN PART NEVADA COUNTY: AREA 1: ALL BUT THE NORTHERN PORTION ALONG THE BORDER OF SIERRA COUNTY AREA 2: REMAINDER PLACER COUNTY: AREA 1: AL BUT THE CENTRAL PORTION AREA 2: REMAINDER PLUMAS COUNTY: AREA 1: WESTERN PORTION AREA 2: REMAINDER SHASTA COUNTY: AREA 1: ALL BUT THE NORTHEASTERN CORNER AREA 2: REMAINDER SIERRA COUNTY: AREA 1: WESTERN PART AREA 2: REMAINDER SISKIYOU COUNTY: AREA 1: CENTRAL PART AREA 2: REMAINDER SONOMA COUNTY: AREA 1: ALL BUT THE NORTHWESTERN CORNER AREA 2: REMAINDER TEHAMA COUNTY: AREA 1: ALL BUT THE WESTERN BORDER WITH MENDOCINO & TRINITY COUNTIES AREA 2: REMAINDER TRINITY COUNTY: AREA 1: EAST CENTRAL PART AND THE NORTHEASTERN BORDER WITH SHASTA COUNTY AREA 2: REMAINDER TUOLUMNE COUNTY: AREA 1: EXCEPT EASTERN PART AREA 2: EASTERN PART.....$ 62.61 39.55

DREDGING (CLAMSHELL & DIPPER DREDGING; HYDRAULIC SUCTION DREDGING) AREA 1: (4) BARGEMAN; DECKHAND; FIREMAN; LEVEEHAND; OILER AREA DESCRIPTIONS AREA 1: ALAMEDA,BUTTE, CONTRA COSTA, KINGS, MARIN, MERCED, NAPA, SACRAMENTO, SAN BENITO, SAN FRANCISCO, SAN JOAQUIN, SAN MATEO, SANTA CLARA, SANTA CRUZ, SOLANO, STANISLAUS, SUTTER, YOLO, AND YUBA COUNTIES AREA 2: MODOC COUNTY THE REMAINGING COUNTIES ARE SPLIT BETWEEN AREA 1 AND

AREA 2 AS NOTED BELOW: ALPINE COUNTY: AREA 1: NORTHERNMOST PART AREA 2: REMAINDER CALAVERAS COUNTY: AREA 1: REMAINDER AREA 2: EASTERN PART COLUSA COUNTY: AREA 1: EASTERN PART AREA 2: REMAINDER ELDORADO COUNTY: AREA 1: NORTH CENTRAL PART AREA 2: REMAINDER FRESNO COUNTY: AREA 1: REMAINDER AREA 2: EASTERN PART GLENN COUNTY: AREA 1: EASTERN PART AREA 2: REMAINDER LASSEN COUNTY: AREA 1: WESTERN PART ALONG THE SOUTHERN PORTION OF BORDER WITH SHASTA COUNTY AREA 2: REMAINDER MADERA COUNTY: AREA 1: EXCEPT EASTERN PART AREA 2: EASTERN PART MARIPOSA COUNTY AREA 1: EXCEPT EASTERN PART AREA 2: EASTERN PART MONTERREY COUNTY AREA 1: EXCEPT SOUTHWESTERN PART AREA 2: SOUTHWESTERN PART NEVADA COUNTY: AREA 1: ALL BUT THE NORTHERN PORTION ALONG THE BORDER OF SIERRA COUNTY AREA 2: REMAINDER PLACER COUNTY: AREA 1: AL BUT THE CENTRAL PORTION AREA 2: REMAINDER PLUMAS COUNTY: AREA 1: WESTERN PORTION AREA 2: REMAINDER SHASTA COUNTY: AREA 1: ALL BUT THE NORTHEASTERN CORNER AREA 2: REMAINDER SIERRA COUNTY: AREA 1: WESTERN PART AREA 2: REMAINDER SISKIYOU COUNTY: AREA 1: CENTRAL PART AREA 2: REMAINDER SONOMA COUNTY: AREA 1: ALL BUT THE NORTHWESTERN CORNER AREA 2: REMAINDER TEHAMA COUNTY: AREA 1: ALL BUT THE WESTERN BORDER WITH MENDOCINO & TRINITY COUNTIES AREA 2: REMAINDER TRINITY COUNTY: AREA 1: EAST CENTRAL PART AND THE NORTHEASTERN BORDER WITH SHASTA COUNTY AREA 2: REMAINDER TUOLUMNE COUNTY: AREA 1: EXCEPT EASTERN PART AREA 2: EASTERN PART.....$ 51.23 39.55

DREDGING (CLAMSHELL & DIPPER DREDGING; HYDRAULIC SUCTION DREDGING) AREA 1: (3) BOOSTER PUMP OPERATOR; DECK ENGINEER; DECK MATE; DREDGE TENDER; WINCH OPERATOR AREA DESCRIPTIONS AREA 1: ALAMEDA,BUTTE, CONTRA COSTA, KINGS, MARIN, MERCED, NAPA, SACRAMENTO, SAN BENITO, SAN FRANCISCO, SAN JOAQUIN, SAN MATEO, SANTA CLARA, SANTA CRUZ, SOLANO, STANISLAUS, SUTTER, YOLO, AND YUBA COUNTIES AREA 2: MODOC COUNTY THE REMAINGING COUNTIES ARE SPLIT BETWEEN AREA 1 AND AREA 2 AS NOTED BELOW: ALPINE COUNTY: AREA 1: NORTHERNMOST PART AREA 2: REMAINDER CALAVERAS COUNTY: AREA 1: REMAINDER AREA 2: EASTERN PART COLUSA COUNTY: AREA 1: EASTERN PART AREA 2: REMAINDER ELDORADO COUNTY: AREA 1: NORTH CENTRAL PART AREA 2: REMAINDER FRESNO COUNTY: AREA 1: REMAINDER AREA 2: EASTERN PART GLENN COUNTY: AREA 1: EASTERN PART AREA 2: REMAINDER LASSEN COUNTY: AREA 1: WESTERN PART ALONG THE SOUTHERN PORTION OF BORDER WITH SHASTA COUNTY AREA 2: REMAINDER MADERA COUNTY: AREA 1: EXCEPT EASTERN PART AREA 2: EASTERN PART MARIPOSA COUNTY AREA 1: EXCEPT EASTERN PART AREA 2: EASTERN PART MONTERREY COUNTY AREA 1: EXCEPT SOUTHWESTERN PART AREA 2: SOUTHWESTERN PART NEVADA COUNTY: AREA 1: ALL BUT THE NORTHERN PORTION ALONG THE BORDER OF SIERRA COUNTY AREA 2: REMAINDER PLACER COUNTY: AREA 1: AL BUT THE CENTRAL PORTION AREA 2: REMAINDER PLUMAS COUNTY: AREA 1: WESTERN PORTION AREA 2: REMAINDER SHASTA COUNTY: AREA 1: ALL BUT THE NORTHEASTERN CORNER AREA 2: REMAINDER SIERRA COUNTY: AREA 1: WESTERN PART AREA 2: REMAINDER SISKIYOU COUNTY:

AREA 1: CENTRAL PART AREA 2: REMAINDER SONOMA COUNTY: AREA 1: ALL BUT THE NORTHWESTERN CORNER AREA 2: REMAINDER TEHAMA COUNTY: AREA 1: ALL BUT THE WESTERN BORDER WITH MENDOCINO & TRINITY COUNTIES AREA 2: REMAINDER TRINITY COUNTY: AREA 1: EAST CENTRAL PART AND THE NORTHEASTERN BORDER WITH SHASTA COUNTY AREA 2: REMAINDER TUOLUMNE COUNTY: AREA 1: EXCEPT EASTERN PART AREA 2: EASTERN PART.....$ 54.53 39.55

DREDGING (CLAMSHELL & DIPPER DREDGING; HYDRAULIC SUCTION DREDGING) AREA 1: (1) LEVERMAN AREA DESCRIPTIONS AREA 1: ALAMEDA,BUTTE, CONTRA COSTA, KINGS, MARIN, MERCED, NAPA, SACRAMENTO, SAN BENITO, SAN FRANCISCO, SAN JOAQUIN, SAN MATEO, SANTA CLARA, SANTA CRUZ, SOLANO, STANISLAUS, SUTTER, YOLO, AND YUBA COUNTIES AREA 2: MODOC COUNTY THE REMAINGING COUNTIES ARE SPLIT BETWEEN AREA 1 AND AREA 2 AS NOTED BELOW: ALPINE COUNTY: AREA 1: NORTHERNMOST PART AREA 2: REMAINDER CALAVERAS COUNTY: AREA 1: REMAINDER AREA 2: EASTERN PART COLUSA COUNTY: AREA 1: EASTERN PART AREA 2: REMAINDER ELDORADO COUNTY: AREA 1: NORTH CENTRAL PART AREA 2: REMAINDER FRESNO COUNTY: AREA 1: REMAINDER AREA 2: EASTERN PART GLENN COUNTY: AREA 1: EASTERN PART AREA 2: REMAINDER LASSEN COUNTY: AREA 1: WESTERN PART ALONG THE SOUTHERN PORTION OF BORDER WITH SHASTA COUNTY AREA 2: REMAINDER MADERA COUNTY: AREA 1: EXCEPT EASTERN PART AREA 2: EASTERN PART MARIPOSA COUNTY AREA 1: EXCEPT EASTERN PART AREA 2: EASTERN PART MONTERREY COUNTY AREA 1: EXCEPT SOUTHWESTERN PART AREA 2: SOUTHWESTERN PART NEVADA COUNTY: AREA 1: ALL BUT THE NORTHERN PORTION ALONG THE BORDER OF SIERRA COUNTY AREA 2: REMAINDER PLACER COUNTY: AREA 1: AL BUT THE CENTRAL PORTION AREA 2: REMAINDER PLUMAS COUNTY: AREA 1: WESTERN PORTION AREA 2: REMAINDER SHASTA COUNTY: AREA 1: ALL BUT THE NORTHEASTERN CORNER AREA 2: REMAINDER SIERRA COUNTY: AREA 1: WESTERN PART AREA 2: REMAINDER SISKIYOU COUNTY: AREA 1: CENTRAL PART AREA 2: REMAINDER SONOMA COUNTY: AREA 1: ALL BUT THE NORTHWESTERN CORNER AREA 2: REMAINDER TEHAMA COUNTY: AREA 1: ALL BUT THE WESTERN BORDER WITH MENDOCINO & TRINITY COUNTIES AREA 2: REMAINDER TRINITY COUNTY: AREA 1: EAST CENTRAL PART AND THE NORTHEASTERN BORDER WITH SHASTA COUNTY AREA 2: REMAINDER TUOLUMNE COUNTY: AREA 1: EXCEPT EASTERN PART AREA 2: EASTERN PART.....$ 60.61 39.55

DREDGING (CLAMSHELL & DIPPER DREDGING; HYDRAULIC SUCTION DREDGING) AREA 1: (2) DREDGE DOZER; HEAVY DUTY REPAIRMAN AREA DESCRIPTIONS AREA 1: ALAMEDA,BUTTE, CONTRA COSTA, KINGS, MARIN, MERCED, NAPA, SACRAMENTO, SAN BENITO, SAN FRANCISCO, SAN JOAQUIN, SAN MATEO, SANTA CLARA, SANTA CRUZ, SOLANO, STANISLAUS, SUTTER, YOLO, AND YUBA COUNTIES AREA 2: MODOC COUNTY THE REMAINGING COUNTIES ARE SPLIT BETWEEN AREA 1 AND AREA 2 AS NOTED BELOW: ALPINE COUNTY: AREA 1: NORTHERNMOST PART AREA 2: REMAINDER CALAVERAS COUNTY: AREA 1: REMAINDER AREA 2: EASTERN PART COLUSA COUNTY: AREA 1: EASTERN PART AREA 2: REMAINDER ELDORADO COUNTY: AREA 1: NORTH CENTRAL PART AREA 2: REMAINDER FRESNO COUNTY: AREA 1: REMAINDER AREA 2: EASTERN PART GLENN COUNTY: AREA 1:

EASTERN PART AREA 2: REMAINDER LASSEN COUNTY: AREA 1: WESTERN PART ALONG THE SOUTHERN PORTION OF BORDER WITH SHASTA COUNTY AREA 2: REMAINDER MADERA COUNTY: AREA 1: EXCEPT EASTERN PART AREA 2: EASTERN PART MARIPOSA COUNTY AREA 1: EXCEPT EASTERN PART AREA 2: EASTERN PART MONTERREY COUNTY AREA 1: EXCEPT SOUTHWESTERN PART AREA 2: SOUTHWESTERN PART NEVADA COUNTY: AREA 1: ALL BUT THE NORTHERN PORTION ALONG THE BORDER OF SIERRA COUNTY AREA 2: REMAINDER PLACER COUNTY: AREA 1: AL BUT THE CENTRAL PORTION AREA 2: REMAINDER PLUMAS COUNTY: AREA 1: WESTERN PORTION AREA 2: REMAINDER SHASTA COUNTY: AREA 1: ALL BUT THE NORTHEASTERN CORNER AREA 2: REMAINDER SIERRA COUNTY: AREA 1: WESTERN PART AREA 2: REMAINDER SISKIYOU COUNTY: AREA 1: CENTRAL PART AREA 2: REMAINDER SONOMA COUNTY: AREA 1: ALL BUT THE NORTHWESTERN CORNER AREA 2: REMAINDER TEHAMA COUNTY: AREA 1: ALL BUT THE WESTERN BORDER WITH MENDOCINO & TRINITY COUNTIES AREA 2: REMAINDER TRINITY COUNTY: AREA 1: EAST CENTRAL PART AND THE NORTHEASTERN BORDER WITH SHASTA COUNTY AREA 2: REMAINDER TUOLUMNE COUNTY: AREA 1: EXCEPT EASTERN PART AREA 2: EASTERN PART.....$ 55.65 39.55

ENGI0003-019 06/30/2025

	Rates	Fringes
OPERATOR: POWER EQUIPMENT, LANDSCAPE WORK ONLY: GROUP 3 (AREA 2)	$ 49.64	28.56
OPERATOR: POWER EQUIPMENT, LANDSCAPE WORK ONLY: GROUP 3 (AREA 1)	$ 47.64	28.56
OPERATOR: POWER EQUIPMENT, LANDSCAPE WORK ONLY: GROUP 2 (AREA 2)	$ 54.25	28.56
OPERATOR: POWER EQUIPMENT, LANDSCAPE WORK ONLY: GROUP 2 (AREA 1)	$ 52.25	28.56
OPERATOR: POWER EQUIPMENT, LANDSCAPE WORK ONLY: GROUP 1 (AREA 2)	$ 57.85	28.56
OPERATOR: POWER EQUIPMENT, LANDSCAPE WORK ONLY: GROUP 1 (AREA 1)	$ 55.85	28.56

ENGI0003-038 06/29/2020

	Rates	Fringes
OPERATOR: POWER EQUIPMENT, PILEDRIVING - AREA 1:: GROUP 6	$ 42.50	31.15
OPERATOR: POWER EQUIPMENT, PILEDRIVING - AREA 1:: GROUP 5	$ 44.73	31.15
OPERATOR: POWER EQUIPMENT, PILEDRIVING - AREA 1:: GROUP 4	$ 47.37	31.15
OPERATOR: POWER EQUIPMENT, PILEDRIVING - AREA 1:: GROUP 3 (Truck Crane Oiler)	$ 45.12	31.15
OPERATOR: POWER EQUIPMENT, PILEDRIVING - AREA 1:: GROUP 3 (Oiler)	$ 42.89	31.15
OPERATOR: POWER EQUIPMENT, PILEDRIVING - AREA 1:: GROUP 3 (Lifting devices)	$ 49.14	31.15
OPERATOR: POWER EQUIPMENT, PILEDRIVING - AREA 1:: GROUP 2 (Truck Crane Oiler)	$ 45.41	31.15
OPERATOR: POWER EQUIPMENT, PILEDRIVING - AREA 1:: GROUP 2 (Oiler)	$ 43.11	31.15
OPERATOR: POWER EQUIPMENT, PILEDRIVING - AREA 1:: GROUP 2 (Lifting devices)	$ 50.82	31.15
OPERATOR: POWER EQUIPMENT, PILEDRIVING - AREA 1:: GROUP 1 (Truck Crane Oiler)	$ 45.66	31.15
OPERATOR: POWER EQUIPMENT, PILEDRIVING - AREA 1::		

GROUP 1 (Oiler).....$ 43.38 31.15
OPERATOR: POWER EQUIPMENT, PILEDRIVING - AREA 1::
GROUP 1 (Lifting devices).....$ 52.64 31.15
OPERATOR: POWER EQUIPMENT, TUNNEL AND UNDERGROUND
WORK - AREA 1:: UNDERGROUND: (GROUP 5).....$ 58.09 32.53
OPERATOR: POWER EQUIPMENT, TUNNEL AND UNDERGROUND
WORK - AREA 1:: UNDERGROUND: (GROUP 4).....$ 59.23 32.53
OPERATOR: POWER EQUIPMENT, TUNNEL AND UNDERGROUND
WORK - AREA 1:: UNDERGROUND: (GROUP 3).....$ 60.37 32.53
OPERATOR: POWER EQUIPMENT, TUNNEL AND UNDERGROUND
WORK - AREA 1:: UNDERGROUND: (GROUP 2).....$ 61.70 32.53
OPERATOR: POWER EQUIPMENT, TUNNEL AND UNDERGROUND
WORK - AREA 1:: UNDERGROUND: (GROUP 1-A).....$ 65.43 32.53
OPERATOR: POWER EQUIPMENT, TUNNEL AND UNDERGROUND
WORK - AREA 1:: UNDERGROUND: (GROUP 1).....$ 62.96 32.53
OPERATOR: POWER EQUIPMENT, TUNNEL AND UNDERGROUND
WORK - AREA 1:: SHAFTS, STOPES, RAISES: (GROUP 5)...$ 58.19 32.53
OPERATOR: POWER EQUIPMENT, TUNNEL AND UNDERGROUND
WORK - AREA 1:: SHAFTS, STOPES, RAISES: (GROUP 4)...$ 59.33 32.53
OPERATOR: POWER EQUIPMENT, TUNNEL AND UNDERGROUND
WORK - AREA 1:: SHAFTS, STOPES, RAISES: (GROUP 3)...$ 60.47 32.53
OPERATOR: POWER EQUIPMENT, TUNNEL AND UNDERGROUND
WORK - AREA 1:: SHAFTS, STOPES, RAISES: (GROUP 2)...$ 61.80 32.53
OPERATOR: POWER EQUIPMENT, TUNNEL AND UNDERGROUND
WORK - AREA 1:: SHAFTS, STOPES, RAISES: (GROUP 1-A).$ 65.53 32.53
OPERATOR: POWER EQUIPMENT, TUNNEL AND UNDERGROUND
WORK - AREA 1:: SHAFTS, STOPES, RAISES: (GROUP 1)...$ 63.06 32.53
OPERATOR: POWER EQUIPMENT, STEEL ERECTION - AREA
1:: GROUP 5.....$ 62.24 32.53
OPERATOR: POWER EQUIPMENT, STEEL ERECTION - AREA
1:: GROUP 4.....$ 63.54 32.53
OPERATOR: POWER EQUIPMENT, STEEL ERECTION - AREA
1:: GROUP 3.....$ 65.56 32.53
OPERATOR: POWER EQUIPMENT, STEEL ERECTION - AREA
1:: GROUP 2.....$ 67.04 32.53
OPERATOR: POWER EQUIPMENT, STEEL ERECTION - AREA
1:: GROUP 1.....$ 68.81 32.53
OPERATOR: POWER EQUIPMENT, CRANES AND ATTACHMENTS
- AREA 1:: GROUP 4.....$ 61.30 32.53
OPERATOR: POWER EQUIPMENT, CRANES AND ATTACHMENTS
- AREA 1:: GROUP 3 (Hydraulic).....$ 60.61 32.53
OPERATOR: POWER EQUIPMENT, CRANES AND ATTACHMENTS
- AREA 1:: GROUP 3 (Cranes).....$ 64.34 32.53
OPERATOR: POWER EQUIPMENT, CRANES AND ATTACHMENTS
- AREA 1:: GROUP 2.....$ 66.08 32.53
OPERATOR: POWER EQUIPMENT, CRANES AND ATTACHMENTS
- AREA 1:: GROUP 1.....$ 68.59 32.53
OPERATOR: POWER EQUIPMENT, AREA 1:: GROUP 8-A.....$ 55.49 32.53
OPERATOR: POWER EQUIPMENT, AREA 1:: GROUP 8.....$ 57.70 32.53
OPERATOR: POWER EQUIPMENT, AREA 1:: GROUP 7.....$ 58.84 32.53
OPERATOR: POWER EQUIPMENT, AREA 1:: GROUP 6.....$ 59.98 32.53
OPERATOR: POWER EQUIPMENT, AREA 1:: GROUP 5.....$ 61.30 32.53
OPERATOR: POWER EQUIPMENT, AREA 1:: GROUP 4.....$ 62.57 32.53
OPERATOR: POWER EQUIPMENT, AREA 1:: GROUP 3.....$ 63.95 32.53
OPERATOR: POWER EQUIPMENT, AREA 1:: GROUP 2.....$ 65.43 32.53
OPERATOR: POWER EQUIPMENT, AREA 1:: GROUP 1.....$ 66.96 32.53

ENGI0003-038 06/30/2025

	Rates	Fringes
OPERATOR: POWER EQUIPMENT, PILEDRIVING - AREA 1:: GROUP 6	$ 42.50	31.15
OPERATOR: POWER EQUIPMENT, PILEDRIVING - AREA 1:: GROUP 5	$ 44.73	31.15
OPERATOR: POWER EQUIPMENT, PILEDRIVING - AREA 1::		

GROUP 4.....$ 47.37 31.15
OPERATOR: POWER EQUIPMENT, PILEDRIVING - AREA 1::
GROUP 3 (Truck Crane Oiler).....$ 45.12 31.15
OPERATOR: POWER EQUIPMENT, PILEDRIVING - AREA 1::
GROUP 3 (Oiler).....$ 42.89 31.15
OPERATOR: POWER EQUIPMENT, PILEDRIVING - AREA 1::
GROUP 3 (Lifting devices).....$ 49.14 31.15
OPERATOR: POWER EQUIPMENT, PILEDRIVING - AREA 1::
GROUP 2 (Truck Crane Oiler).....$ 45.41 31.15
OPERATOR: POWER EQUIPMENT, PILEDRIVING - AREA 1::
GROUP 2 (Oiler).....$ 43.11 31.15
OPERATOR: POWER EQUIPMENT, PILEDRIVING - AREA 1::
GROUP 2 (Lifting devices).....$ 50.82 31.15
OPERATOR: POWER EQUIPMENT, PILEDRIVING - AREA 1::
GROUP 1 (Truck Crane Oiler).....$ 45.66 31.15
OPERATOR: POWER EQUIPMENT, PILEDRIVING - AREA 1::
GROUP 1 (Oiler).....$ 43.38 31.15
OPERATOR: POWER EQUIPMENT, PILEDRIVING - AREA 1::
GROUP 1 (Lifting devices).....$ 52.64 31.15
OPERATOR: POWER EQUIPMENT, TUNNEL AND UNDERGROUND
WORK - AREA 1:: UNDERGROUND: (GROUP 5).....$ 58.09 32.53
OPERATOR: POWER EQUIPMENT, TUNNEL AND UNDERGROUND
WORK - AREA 1:: UNDERGROUND: (GROUP 4).....$ 59.23 32.53
OPERATOR: POWER EQUIPMENT, TUNNEL AND UNDERGROUND
WORK - AREA 1:: UNDERGROUND: (GROUP 3).....$ 60.37 32.53
OPERATOR: POWER EQUIPMENT, TUNNEL AND UNDERGROUND
WORK - AREA 1:: UNDERGROUND: (GROUP 2).....$ 61.70 32.53
OPERATOR: POWER EQUIPMENT, TUNNEL AND UNDERGROUND
WORK - AREA 1:: UNDERGROUND: (GROUP 1-A).....$ 65.43 32.53
OPERATOR: POWER EQUIPMENT, TUNNEL AND UNDERGROUND
WORK - AREA 1:: UNDERGROUND: (GROUP 1).....$ 62.96 32.53
OPERATOR: POWER EQUIPMENT, TUNNEL AND UNDERGROUND
WORK - AREA 1:: SHAFTS, STOPES, RAISES: (GROUP 5)...$ 58.19 32.53
OPERATOR: POWER EQUIPMENT, TUNNEL AND UNDERGROUND
WORK - AREA 1:: SHAFTS, STOPES, RAISES: (GROUP 4)...$ 59.33 32.53
OPERATOR: POWER EQUIPMENT, TUNNEL AND UNDERGROUND
WORK - AREA 1:: SHAFTS, STOPES, RAISES: (GROUP 3)...$ 60.47 32.53
OPERATOR: POWER EQUIPMENT, TUNNEL AND UNDERGROUND
WORK - AREA 1:: SHAFTS, STOPES, RAISES: (GROUP 2)...$ 61.80 32.53
OPERATOR: POWER EQUIPMENT, TUNNEL AND UNDERGROUND
WORK - AREA 1:: SHAFTS, STOPES, RAISES: (GROUP 1-A).$ 65.53 32.53
OPERATOR: POWER EQUIPMENT, TUNNEL AND UNDERGROUND
WORK - AREA 1:: SHAFTS, STOPES, RAISES: (GROUP 1)...$ 63.06 32.53
OPERATOR: POWER EQUIPMENT, STEEL ERECTION - AREA
1:: GROUP 5.....$ 62.24 32.53
OPERATOR: POWER EQUIPMENT, STEEL ERECTION - AREA
1:: GROUP 4.....$ 63.54 32.53
OPERATOR: POWER EQUIPMENT, STEEL ERECTION - AREA
1:: GROUP 3.....$ 65.56 32.53
OPERATOR: POWER EQUIPMENT, STEEL ERECTION - AREA
1:: GROUP 2.....$ 67.04 32.53
OPERATOR: POWER EQUIPMENT, STEEL ERECTION - AREA
1:: GROUP 1.....$ 68.81 32.53
OPERATOR: POWER EQUIPMENT, CRANES AND ATTACHMENTS
- AREA 1:: GROUP 4.....$ 61.30 32.53
OPERATOR: POWER EQUIPMENT, CRANES AND ATTACHMENTS
- AREA 1:: GROUP 3 (Hydraulic).....$ 60.61 32.53
OPERATOR: POWER EQUIPMENT, CRANES AND ATTACHMENTS
- AREA 1:: GROUP 3 (Cranes).....$ 64.34 32.53
OPERATOR: POWER EQUIPMENT, CRANES AND ATTACHMENTS
- AREA 1:: GROUP 2.....$ 66.08 32.53
OPERATOR: POWER EQUIPMENT, CRANES AND ATTACHMENTS
- AREA 1:: GROUP 1.....$ 68.59 32.53
OPERATOR: POWER EQUIPMENT, AREA 1:: GROUP 8-A.....$ 55.49 32.53
OPERATOR: POWER EQUIPMENT, AREA 1:: GROUP 8.....$ 57.70 32.53

OPERATOR: POWER EQUIPMENT, AREA 1:: GROUP 7.....$ 58.84 32.53
OPERATOR: POWER EQUIPMENT, AREA 1:: GROUP 6.....$ 59.98 32.53
OPERATOR: POWER EQUIPMENT, AREA 1:: GROUP 5.....$ 61.30 32.53
OPERATOR: POWER EQUIPMENT, AREA 1:: GROUP 4.....$ 62.57 32.53
OPERATOR: POWER EQUIPMENT, AREA 1:: GROUP 3.....$ 63.95 32.53
OPERATOR: POWER EQUIPMENT, AREA 1:: GROUP 2.....$ 65.43 32.53
OPERATOR: POWER EQUIPMENT, AREA 1:: GROUP 1.....$ 66.96 32.53

IRON0118-012 01/01/2025

	Rates	Fringes
IRONWORKER ALPINE, LASSEN, MODOC, SISKIYOU AND TRINITY COUNTIES	$ 43.75	34.45

IRON0118-013 01/01/2025

	Rates	Fringes
IRONWORKER AMADOR, BUTTE, COLUSA,EL DORADO, GLENN,MARIN, NAPA, NEVADA, PLACER,PLUMAS, SACRAMENTO, SHASTA, SIERRA, SOLANO, SONOMA, SUTTER, TEHAMA, YOLO AND YUBA COUNTIES	$ 50.70	35.15

LABO0067-003 07/01/2024

	Rates	Fringes
LABORER, ASBESTOS/MOLD/LEAD LABORER: REMAINING COUNTIES	$ 36.75	29.69
LABORER, ASBESTOS/MOLD/LEAD LABORER: MARIN AND NAPA COUNTIES	$ 37.75	29.69

LABO0067-005 01/01/2024

	Rates	Fringes
LABORER, TRAFFIC CONTROL/LANE CLOSURE: TRAFFIC CONTROL PERSON II (Area B)	$ 34.06	27.32
LABORER, TRAFFIC CONTROL/LANE CLOSURE: TRAFFIC CONTROL PERSON II (Area A)	$ 35.06	27.32
LABORER, TRAFFIC CONTROL/LANE CLOSURE: TRAFFIC CONTROL PERSON I (Area B)	$ 36.56	27.32
LABORER, TRAFFIC CONTROL/LANE CLOSURE: TRAFFIC CONTROL PERSON I (Area A)	$ 37.56	27.32
LABORER, TRAFFIC CONTROL/LANE CLOSURE: ESCORT DRIVER, FLAG PERSON (Area B)	$ 36.26	27.32
LABORER, TRAFFIC CONTROL/LANE CLOSURE: ESCORT DRIVER, FLAG PERSON (Area A)	$ 37.26	27.32

LABO0185-002 07/01/2023

	Rates	Fringes
LABORER: MASON TENDER-BRICK ALPINE, AMADOR, BUTTE, COLUSA, EL DORADO, GLENN, LASSEN, MODOC, NEVADA, PLACER, PLUMAS, SACRAMENTO, SHASTA, SIERRA, SISKIYOU, SUTTER, TEHAMA, TRINITY, YOLO AND YUBA COUNTIES	$ 36.29	25.55

LABO0185-005 06/26/2023

	Rates	Fringes
TUNNEL AND SHAFT LABORERS: SHOTCRETE SPECIALIST ALPINE, AMADOR, BUTTE, COLUSA, EL DORADO, GLENN, LASSEN, MODOC, NEVADA, PLACER, PLUMAS, SACRAMENTO, SHASTA, SIERRA, SISKIYOU, SUTTER, TEHAMA, TRINITY, YOLO AND YUBA COUNTIES	$ 46.41	27.72
TUNNEL AND SHAFT LABORERS: GROUP 5: GROUT CREW; REBOUNDMAN; SWAMPER/ BRAKEMAN (ALPINE, AMADOR,		

BUTTE, COLUSA, EL DORADO, GLENN, LASSEN, MODOC,
NEVADA, PLACER, PLUMAS, SACRAMENTO, SHASTA, SIERRA,
SISKIYOU, SUTTER, TEHAMA, TRINITY, YOLO AND YUBA
COUNTIES).....$ 44.42 27.72
TUNNEL AND SHAFT LABORERS: GROUP 4: VIBRATOR
OPERATOR, PAVEMENT BREAKER; BULL GANG - MUCKERS,
TRACKMEN; CONCRETE CREW - INCLUDES RODDING AND
SPREADING, DUMPMEN (ANY METHOD) (ALPINE, AMADOR,
BUTTE, COLUSA, EL DORADO, GLENN, LASSEN, MODOC,
NEVADA, PLACER, PLUMAS, SACRAMENTO, SHASTA, SIERRA,
SISKIYOU, SUTTER, TEHAMA, TRINITY, YOLO AND YUBA
COUNTIES).....$ 44.96 27.72
TUNNEL AND SHAFT LABORERS: GROUP 3: BIT GRINDER;
BLASTER, DRILLER, POWDERMEN, HEADING; CHERRY
PICKERMEN - WHERE CAR IS LIFTED; CONCRETE FINISHER
IN TUNNEL; CONCRETE SCREEDMAN; GROUT PUMPMAN AND
POTMAN; GUNITE & SHOTCRETE GUNMAN & POTMAN;
HEADERMEN; HIGH PRESSURE NOZZLEMAN; MINER - TUNNEL,
INCLUDING TOP AND BOTTOM MAN ON SHAFT AND RAISE
WORK; NIPPER; NOZZLEMAN ON SLICK LINE; SANDBLASTER
- POTMAN, ROBOTIC SHOTCRETE PLACER, SEGMENT
ERECTOR, TUNNEL MUCK HAULER, STEEL FORM RAISER AND
SETTER; TIMBERMAN, RETIMBERMAN (WOOD OR STEEL OR
SUBSTITUTE MATERIALS THEREFORE); TUGGER (FOR TUNNEL
LABORER WORK); CABLE TENDER; CHUCK TENDER;
POWDERMAN - PRIMER HOUSE (ALPINE, AMADOR, BUTTE,
COLUSA, EL DORADO, GLENN, LASSEN, MODOC, NEVADA,
PLACER, PLUMAS, SACRAMENTO, SHASTA, SIERRA,
SISKIYOU, SUTTER, TEHAMA, TRINITY, YOLO AND YUBA
COUNTIES).....$ 45.41 27.72
TUNNEL AND SHAFT LABORERS: GROUP 2: RODMEN; SHAFT
WORK & RAISE (BELOW ACTUAL OR EXCAVATED GROUND
LEVEL) (ALPINE, AMADOR, BUTTE, COLUSA, EL DORADO,
GLENN, LASSEN, MODOC, NEVADA, PLACER, PLUMAS,
SACRAMENTO, SHASTA, SIERRA, SISKIYOU, SUTTER,
TEHAMA, TRINITY, YOLO AND YUBA COUNTIES).....$ 45.66 27.72
TUNNEL AND SHAFT LABORERS: GROUP 1: DIAMOND
DRILLER; GROUNDMEN; GUNITE AND SHOTCRETE NOZZLEMEN
(ALPINE, AMADOR, BUTTE, COLUSA, EL DORADO, GLENN,
LASSEN, MODOC, NEVADA, PLACER, PLUMAS, SACRAMENTO,
SHASTA, SIERRA, SISKIYOU, SUTTER, TEHAMA, TRINITY,
YOLO AND YUBA COUNTIES).....$ 45.89 27.72

LABO0185-006 06/26/2023

Rates Fringes

LABORER: GARDENERS, HORTICULTURAL & LANDSCAPE
LABORERS - AREA B: (ALPINE, AMADOR, BUTTE, COLUSA,
EL DORADO, GLENN, LASSEN, MODOC, NEVADA, PLACER,
PLUMAS, SACRAMENTO, SHIASTA, SIERRA, SISKIYOU,
SUTTER, TEHAMA, TRINITY, YOLO, YUBA COUNTIES)- (2)
Establishment Warranty Period.....$ 28.94 27.30
LABORER: GARDENERS, HORTICULTURAL & LANDSCAPE
LABORERS - AREA B: (ALPINE, AMADOR, BUTTE, COLUSA,
EL DORADO, GLENN, LASSEN, MODOC, NEVADA, PLACER,
PLUMAS, SACRAMENTO, SHIASTA, SIERRA, SISKIYOU,
SUTTER, TEHAMA, TRINITY, YOLO, YUBA COUNTIES)- (1)
New Construction.....$ 35.25 27.30
LABORER, WRECKING - AREA B: GROUP 2: SEMI-SKILLED
WRECKER (SALVAGING OF OTHER BUILDING MATERIALS)
(ALPINE, AMADOR, BUTTE, COLUSA, EL DORADO, GLENN,
LASSEN, MODOC, NEVADA, PLACER, PLUMAS, SACRAMENTO,
SHIASTA, SIERRA, SISKIYOU, SUTTER, TEHAMA, TRINITY,
YOLO, YUBA COUNTIES) FOOTNOTES: LABORERS
WORKING OFF OR WITH OR FROM BOS'N CHAIRS, SWINGING

SCAFFOLDS, BELTS SHALL RECEIVE $0.25 PER HOUR ABOVE
THE APPLICABLE WAGE RATE. THIS SHALL NOT APPLY TO
WORKERS ENTITLED TO RECEIVE THE WAGE RATE SET FORTH
IN GROUP 1-A BELOW.....$ 35.35 27.30
LABORER, WRECKING - AREA B: GROUP 1- SKILLED
WRECKER (REMOVING AND SALVAGING OF SASH, WINDOWS
AND MATERIALS) FOOTNOTES: LABORERS WORKING OFF OR
WITH OR FROM BOS'N CHAIRS, SWINGING SCAFFOLDS,
BELTS SHALL RECEIVE $0.25 PER HOUR ABOVE THE
APPLICABLE WAGE RATE. THIS SHALL NOT APPLY TO
WORKERS ENTITLED TO RECEIVE THE WAGE RATE SET FORTH
IN GROUP 1-A BELOW. ALPINE, AMADOR, BUTTE,
COLUSA, EL DORADO, GLENN, LASSEN, MODOC, NEVADA,
PLACER, PLUMAS, SACRAMENTO, SHIASTA, SIERRA,
SISKIYOU, SUTTER, TEHAMA, TRINITY, YOLO, YUBA
COUNTIES.....$ 35.50 27.30
LABORER, GUNITE - AREA B: GROUP 4: GUNITE LABORER
(ALPINE, AMADOR, BUTTE, COLUSA, EL DORADO, GLENN,
LASSEN, MODOC, NEVADA, PLACER, PLUMAS, SACRAMENTO,
SHIASTA, SIERRA, SISKIYOU, SUTTER, TEHAMA, TRINITY,
YOLO, YUBA COUNTIES) FOOTNOTES: LABORERS WORKING
OFF OR WITH OR FROM BOS'N CHAIRS, SWINGING
SCAFFOLDS, BELTS SHALL RECEIVE $0.25 PER HOUR ABOVE
THE APPLICABLE WAGE RATE. THIS SHALL NOT APPLY TO
WORKERS ENTITLED TO RECEIVE THE WAGE RATE SET FORTH
IN GROUP 1-A BELOW. .....$ 35.25 27.30
LABORER, GUNITE - AREA B: GROUP 3: REBOUNDMAN
(ALPINE, AMADOR, BUTTE, COLUSA, EL DORADO, GLENN,
LASSEN, MODOC, NEVADA, PLACER, PLUMAS, SACRAMENTO,
SHIASTA, SIERRA, SISKIYOU, SUTTER, TEHAMA, TRINITY,
YOLO, YUBA COUNTIES) FOOTNOTES: LABORERS WORKING
OFF OR WITH OR FROM BOS'N CHAIRS, SWINGING
SCAFFOLDS, BELTS SHALL RECEIVE $0.25 PER HOUR ABOVE
THE APPLICABLE WAGE RATE. THIS SHALL NOT APPLY TO
WORKERS ENTITLED TO RECEIVE THE WAGE RATE SET FORTH
IN GROUP 1-A BELOW. .....$ 35.37 27.30
LABORER, GUNITE - AREA B: GROUP 2: NOZZLEMAN,
GUNMAN, POTMAN, GROUNDMAN (ALPINE, AMADOR, BUTTE,
COLUSA, EL DORADO, GLENN, LASSEN, MODOC, NEVADA,
PLACER, PLUMAS, SACRAMENTO, SHIASTA, SIERRA,
SISKIYOU, SUTTER, TEHAMA, TRINITY, YOLO, YUBA
COUNTIES) FOOTNOTES: LABORERS WORKING OFF OR
WITH OR FROM BOS'N CHAIRS, SWINGING SCAFFOLDS,
BELTS SHALL RECEIVE $0.25 PER HOUR ABOVE THE
APPLICABLE WAGE RATE. THIS SHALL NOT APPLY TO
WORKERS ENTITLED TO RECEIVE THE WAGE RATE SET FORTH
IN GROUP 1-A BELOW. .....$ 35.96 27.30
LABORER, GUNITE - AREA B: GROUP 1- GROUP 1:
STRUCTURAL NOZZLEMAN FOOTNOTES: LABORERS WORKING
OFF OR WITH OR FROM BOS'N CHAIRS, SWINGING
SCAFFOLDS, BELTS SHALL RECEIVE $0.25 PER HOUR ABOVE
THE APPLICABLE WAGE RATE. THIS SHALL NOT APPLY TO
WORKERS ENTITLED TO RECEIVE THE WAGE RATE SET FORTH
IN GROUP 1-A BELOW. ALPINE, AMADOR, BUTTE,
COLUSA, EL DORADO, GLENN, LASSEN, MODOC, NEVADA,
PLACER, PLUMAS, SACRAMENTO, SHIASTA, SIERRA,
SISKIYOU, SUTTER, TEHAMA, TRINITY, YOLO, YUBA
COUNTIES.....$ 36.46 27.30
LABORER, CONSTRUCTION CRAFT LABORERS - AREA B:
GROUP 4: FINAL CLEAN-UP WORK OF DEBRIS, GROUNDS AND
BUILDING INCLUDING BUT NOT LIMITED TO: STREET
CLEANER; CLEANING AND WASHING WINDOWS; BRICK
CLEANER (JOBSITE ONLY); MATERIAL CLEANER (JOBSITE
ONLY). THE CLASSIFICATION ""MATERIAL CLEANER"" IS TO
BE UTILIZED UNDER THE FOLLOWING CONDITIONS:

A: AT DEMOLITION SITE FOR THE SALVAGE OF THE MATERIAL. B: AT THE CONCLUSION OF A JOB WHERE THE MATERIAL IS TO BE SALVAGED AND STOCKED TO BE REUSED ON ANOTHER JOB. C: FOR THE CLEANING OF SALVAGE MATERIAL AT THE JOBSITE OR TEMPORARY JOBSITE YARD. THE MATERIAL CLEANER CLASSIFICATION SHOULD NOT BE USED IN THE PERFORMANCE OF ""FORM STRIPPING, CLEANING AND OILING AND MOVING TO THE NEXT POINT OF ERECTION"". (ALPINE, AMADOR, BUTTE, COLUSA, EL DORADO, GLENN, LASSEN, MODOC, NEVADA, PLACER, PLUMAS, SACRAMENTO, SHIASTA, SIERRA, SISKIYOU, SUTTER, TEHAMA, TRINITY, YOLO, YUBA COUNTIES) FOOTNOTES: LABORERS WORKING OFF OR WITH OR FROM BOS'N CHAIRS, SWINGING SCAFFOLDS, BELTS SHALL RECEIVE $0.25 PER HOUR ABOVE THE APPLICABLE WAGE RATE. Sewer cleaners shall receive $4.00 per day above Group 1 wage rates. ""Sewer cleaner"" means any worker who handles or comes in contact with raw sewage in small diameter sewers. Those who work inside recently active, large diameter sewers, and all recently active sewer manholes shal receive $5.00 per day above Group 1 wage rates.
Maintenance and repair track and road beds. All employees performing work covered herein shall receive $ .25 per hour above their regular rate for all work performed on underground structures not specifically covered herein. This paragraph shall not be construed to apply to work below ground level in open cut. It shall apply to cut and cover work of subway construction after the temporary cover has been placed. .....$ 28.94 27.30

LABORER, CONSTRUCTION CRAFT LABORERS - AREA B: GROUP 3: CONSTRUCTION LABORERS, INCLUDING BRIDGE AND GENERAL LABORER; DUMP, LOAD SPOTTER; FLAG PERSON; FIRE WATCHER; FENCE ERECTOR; GUARDRAIL ERECTOR; GARDENER, HORTICULTURAL AND LANDSCAPE LABORER; JETTING; LIMBER, BRUSH LOADER AND PILER; PAVEMENT MARKER (BUTTON SETTER); MAINTENANCE, REPAIR TRACK AND ROAD BEDS; STREETCAR AND RAILROAD CONSTRUCTION TRACK LABORER; TEMPORARY AIR AND WATER LINES, VICTAULIC OR SIMILAR; TOOL ROOM ATTENDANT (JOBSITE ONLY) (ALPINE, AMADOR, BUTTE, COLUSA, EL DORADO, GLENN, LASSEN, MODOC, NEVADA, PLACER, PLUMAS, SACRAMENTO, SHIASTA, SIERRA, SISKIYOU, SUTTER, TEHAMA, TRINITY, YOLO, YUBA COUNTIES) FOOTNOTES: LABORERS WORKING OFF OR WITH OR FROM BOS'N CHAIRS, SWINGING SCAFFOLDS, BELTS SHALL RECEIVE $0.25 PER HOUR ABOVE THE APPLICABLE WAGE RATE. Sewer cleaners shall receive $4.00 per day above Group 1 wage rates. ""Sewer cleaner"" means any worker who handles or comes in contact with raw sewage in small diameter sewers. Those who work inside recently active, large diameter sewers, and all recently active sewer manholes shal receive $5.00 per day above Group 1 wage rates.
Maintenance and repair track and road beds. All employees performing work covered herein shall receive $ .25 per hour above their regular rate for all work performed on underground structures not specifically covered herein. This paragraph shall not be construed to apply to work below ground level in open cut. It shall apply to cut and cover work of subway construction after the temporary cover has been placed.....$ 35.25 27.30

LABORER, CONSTRUCTION CRAFT LABORERS - AREA B: GROUP 2: ASPHALT SHOVELER; CEMENT DUMPER AND HANDLING DRY CEMENT OR GYPSUM; CHOKE-SETTER AND RIGGER (CLEARING WORK); CONCRETE BUCKET DUMPER AND CHUTE; CONCRETE CHIPPING AND GRINDING; CONCRETE LABORER (WET OR DRY); DRILLER TENDER, CHUCK TENDER, NIPPER; GUINEA CHASER (STAKE), GROUT CREW; HIGH PRESSURE NOZZLE, ADDUCTOR; HYDRAULIC MONITOR (OVER 100 LBS. PRESSURE); LOADING AND UNLOADING, CARRYING AND HAULING OF ALL RODS AND MATERIALS FOR USE IN REINFORCING CONCRETE CONSTRUCTION; PITTSBURGH CHIPPER AND SIMILAR TYPE BRUSH SHREDDERS; SLOPER; SINGLE FOOT, HAND-HELD, PNEUMATIC TAMPER; ALL PNEUMATIC, AIR, GAS AND ELECTRIC TOOLS NOT LISTED IN GROUPS 1 THROUGH 1-F; JACKING OF PIPE - UNDER 12 INCHES (ALPINE, AMADOR, BUTTE, COLUSA, EL DORADO, GLENN, LASSEN, MODOC, NEVADA, PLACER, PLUMAS, SACRAMENTO, SHIASTA, SIERRA, SISKIYOU, SUTTER, TEHAMA, TRINITY, YOLO, YUBA COUNTIES) FOOTNOTES: LABORERS WORKING OFF OR WITH OR FROM BOS'N CHAIRS, SWINGING SCAFFOLDS, BELTS SHALL RECEIVE $0.25 PER HOUR ABOVE THE APPLICABLE WAGE RATE. Sewer cleaners shall receive $4.00 per day above Group 1 wage rates. ""Sewer cleaner"" means any worker who handles or comes in contact with raw sewage in small diameter sewers. Those who work inside recently active, large diameter sewers, and all recently active sewer manholes shal receive $5.00 per day above Group 1 wage rates.
Maintenance and repair track and road beds. All employees performing work covered herein shall receive $ .25 per hour above their regular rate for all work performed on underground structures not specifically covered herein. This paragraph shall not be construed to apply to work below ground level in open cut. It shall apply to cut and cover work of subway construction after the temporary cover has been placed.....$ 35.35 27.30
LABORER, CONSTRUCTION CRAFT LABORERS - AREA B: GROUP 1-E: WORK ON AND/OR IN BELL HOLE FOOTINGS AND SHAFTS THEREOF, AND WORK ON AND IN DEEP FOOTINGS. (A DEEP FOOTING IS A HOLE 15 FEET OR MORE IN DEPTH.) IN THE EVENT THE DEPTH OF THE FOOTING IS UNKNOWN AT THE COMMENCEMENT OF EXCAVATION, AND THE FINAL DEPTH EXCEEDS 15 FEET, THE DEEP FOOTING WAGE RATE WOULD APPLY TO ALL EMPLOYEES FOR EACH AND EVERY DAY WORKED ON OR IN THE EXCAVATION OF THE FOOTING FROM THE DATE OF INCEPTION. (ALPINE, AMADOR, BUTTE, COLUSA, EL DORADO, GLENN, LASSEN, MODOC, NEVADA, PLACER, PLUMAS, SACRAMENTO, SHIASTA, SIERRA, SISKIYOU, SUTTER, TEHAMA, TRINITY, YOLO, YUBA COUNTIES) WORK ON AND/OR IN BELL HOLE FOOTINGS AND SHAFTS THEREOF, AND WORK ON AND IN DEEP FOOTINGS. (A DEEP FOOTING IS A HOLE 15 FEET OR MORE IN DEPTH.) FOOTNOTES: LABORERS WORKING OFF OR WITH OR FROM BOS'N CHAIRS, SWINGING SCAFFOLDS, BELTS SHALL RECEIVE $0.25 PER HOUR ABOVE THE APPLICABLE WAGE RATE. Sewer cleaners shall receive $4.00 per day above Group 1 wage rates. ""Sewer cleaner"" means any worker who handles or comes in contact with raw sewage in small diameter sewers. Those who work inside recently active, large diameter sewers, and all recently active sewer manholes shal receive $5.00 per day above Group 1 wage rates.

Maintenance and repair track and road beds. All employees performing work covered herein shall receive $ .25 per hour above their regular rate for all work performed on underground structures not specifically covered herein. This paragraph shall not be construed to apply to work below ground level in open cut. It shall apply to cut and cover work of subway construction after the temporary cover has been placed.....$ 36.05 27.30

LABORER, CONSTRUCTION CRAFT LABORERS - AREA B: GROUP 1-C: BURNING AND WELDING IN CONNECTION WITH LABORERS' WORK; SYNTHETIC THERMOPLASTICS AND SIMILAR TYPE WELDING (ALPINE, AMADOR, BUTTE, COLUSA, EL DORADO, GLENN, LASSEN, MODOC, NEVADA, PLACER, PLUMAS, SACRAMENTO, SHIASTA, SIERRA, SISKIYOU, SUTTER, TEHAMA, TRINITY, YOLO, YUBA COUNTIES) FOOTNOTES: LABORERS WORKING OFF OR WITH OR FROM BOS'N CHAIRS, SWINGING SCAFFOLDS, BELTS SHALL RECEIVE $0.25 PER HOUR ABOVE THE APPLICABLE WAGE RATE. Sewer cleaners shall receive $4.00 per day above Group 1 wage rates. ""Sewer cleaner"" means any worker who handles or comes in contact with raw sewage in small diameter sewers. Those who work inside recently active, large diameter sewers, and all recently active sewer manholes shal receive $5.00 per day above Group 1 wage rates. Maintenance and repair track and road beds. All employees performing work covered herein shall receive $ .25 per hour above their regular rate for all work performed on underground structures not specifically covered herein. This paragraph shall not be construed to apply to work below ground level in open cut. It shall apply to cut and cover work of subway construction after the temporary cover has been placed.....$ 35.55 27.30

LABORER, CONSTRUCTION CRAFT LABORERS - AREA B: GROUP 1-A: JOY DRILL MODEL TWM-2A; GARDNER-DENVER MODEL DH143 AND SIMILAR TYPE DRILLS; TRACK DRILLER; JACK LEG DRILLER; WAGON DRILLER; MECHANICAL DRILLERS, ALL TYPES REGARDLESS OF TYPE OR METHOD OF POWER; MECHANICAL PIPE LAYERS, ALL TYPES REGARDLESS OF TYPE OR METHOD OF POWER; BLASTER AND POWDER; ALL WORK OF LOADING, PLACING AND BLASTING OF ALL POWDER AND EXPLOSIVES OF WHATEVER TYPE REGARDLESS OF METHOD USED FOR SUCH LOADING AND PLACING; HIGH SCALERS (INCLUDING DRILLING OF SAME); TREE TOPPER; BIT GRINDER (ALPINE, AMADOR, BUTTE, COLUSA, EL DORADO, GLENN, LASSEN, MODOC, NEVADA, PLACER, PLUMAS, SACRAMENTO, SHIASTA, SIERRA, SISKIYOU, SUTTER, TEHAMA, TRINITY, YOLO, YUBA COUNTIES) Sewer cleaners shall receive $4.00 per day above Group 1 wage rates. ""Sewer cleaner"" means any worker who handles or comes in contact with raw sewage in small diameter sewers. Those who work inside recently active, large diameter sewers, and all recently active sewer manholes shal receive $5.00 per day above Group 1 wage rates. Maintenance and repair track and road beds. All employees performing work covered herein shall receive $ .25 per hour above their regular rate for all work performed on underground structures not specifically covered herein. This paragraph shall not be construed to apply to work below ground level in open cut. It shall apply to cut and cover

work of subway construction after the temporary
cover has been placed.....$ 35.72 27.30
LABORER, CONSTRUCTION CRAFT LABORERS - AREA B:
GROUP 1 LABORER CLASSIFICATIONS CONSTRUCTION
SPECIALIST GROUP: ASPHALT IRONER AND RAKER;
CHAINSAW; LASER BEAM IN CONNECTION WITH LABORERS'
WORK; CAST-IN- PLACE MANHOLE FORM SETTER; PRESSURE
PIPELAYER; DAVIS TRENCHER - 300 OR SIMILAR TYPE
(AND ALL SMALL TRENCHERS); BLASTER; DIAMOND
DRILLER; MULTIPLE UNIT DRILL; HYDRAULIC DRILL.
GROUP 1: ASPHALT SPREADER BOXES (ALL TYPES); BARKO,
WACKER AND SIMILAR TYPE TAMPERS; BUGGYMOBILE;
CAULKER, BANDER, PIPEWRAPPER, CONDUIT LAYER,
PLASTIC PIPELAYER; CERTIFIED HAZARDOUS WASTE WORKER
INCLUDING LEADE ABATEMENT; COMPACTORS OF ALL TYPES;
CONCRETE AND MAGNESITE MIXER, 1/2 YD. AND UNDER;
CONCRETE PAN WORK; CONCRETE SANDER; CONCRETE SAW;
CRIBBER AND/OR SHORING; CUT GRANITE CURB SETTER;
DRI-PAK-IT MACHINE; FALLER, LOGLOADER AND BUCKER;
FORM RAISER, SLIP FORMS; GREEN CUTTER; HEADERBOARD,
HUBSETTER, ALIGNER, BY ANY METHOD; HIGH PRESSURE
BLOW PIPE (1-1/2"" OR OVER, 100 LBS. PRESSURE/OVER);
HYDRO SEEDER AND SIMILAR TYPE; JACKHAMMER OPERATOR;
JACKING OF PIPE OVER 12 INCHES; JACKSON AND SIMILAR
TYPE COMPACTOR; KETTLE TENDER, POT AND WORKER
APPLYING ASPHALT, LAY-KOLD, CREOSOTE, LIME, CAUSTIC
AND SIMILAR TYPE MATERIALS (APPLYING MEANS
APPLYING, DIPPING OR HANDLING OF SUCH MATERIALS);
LAGGING, SHEETING, WHALING, BRACING, TRENCHJACKING,
LAGGING HAMMER; MAGNESITE, EPOXYRESIN, FIBERGLASS,
MASTIC WORKER (WET OR DRY); NO JOINT PIPE AND
STRIPPING OF SAME, INCLUDING REPAIR OF VOIDS;
PAVEMENT BREAKER AND SPADER, INCLUDING TOOL
GRINDER; PERMA CURB; PIPELAYER (INCLUDING GRADE
CHECKING IN CONNECTION WITH PIPELAYING);
PRECAST-MANHOLE SETTER; PRESSURE PIPE TESTER; POST
HOLE DIGGER, AIR, GAS AND ELECTRIC; POWER BROOM
SWEEPER; POWER TAMPERS OF ALL TYPES (EXCEPT AS
SHOWN IN GROUP 2); RAM SET GUN AND STUD GUN; RIPRAP
STONEPAVER AND ROCK-SLINGER, INCLUDING PLACING OF
SACKED CONCRETE AND/OR SAND (WET OR DRY) AND
GABIONS AND SIMILAR TYPE; ROTARY SCARIFIER OR
MULTIPLE HEAD CONCRETE CHIPPING SCARIFIER; ROTO AND
DITCH WITCH; ROTOTILLER; SANDBLASTER, POT, GUN,
NOZZLE OPERATORS; SIGNALLING AND RIGGING; TANK
CLEANER; TREE CLIMBER; TURBO BLASTER; VIBRASCREED,
BULL FLOAT IN CONNECTION WITH LABORERS' WORK;
VIBRATOR; HAZARDOUS WASTE WORKER (LEAD REMOVAL);
ASBESTOS AND MOLD REMOVAL WORKER GROUP 1-B:
SEWER CLEANERS SHALL RECEIVE $4.00 PER DAY ABOVE
GROUP 1 WAGE RATES. ""SEWER CLEANER"" MEANS ANY
WORKER WHO HANDLES OR COMES IN CONTACT WITH RAW
SEWAGE IN SMALL DIAMETER SEWERS. THOSE WHO WORK
INSIDE RECENTLY ACTIVE, LARGE DIAMETER SEWERS, AND
ALL RECENTLY ACTIVE SEWER MANHOLES SHAL RECEIVE
$5.00 PER DAY ABOVE GROUP 1 WAGE RATES. GROUP
1-D: MAINTENANCE AND REPAIR TRACK AND ROAD BEDS.
ALL EMPLOYEES PERFORMING WORK COVERED HEREIN SHALL
RECEIVE $ .25 PER HOUR ABOVE THEIR REGULAR RATE FOR
ALL WORK PERFORMED ON UNDERGROUND STRUCTURES NOT
SPECIFICALLY COVERED HEREIN. THIS PARAGRAPH SHALL
NOT BE CONSTRUED TO APPLY TO WORK BELOW GROUND
LEVEL IN OPEN CUT. IT SHALL APPLY TO CUT AND COVER
WORK OF SUBWAY CONSTRUCTION AFTER THE TEMPORARY
COVER HAS BEEN PLACED. FOOTNOTES: LABORERS

WORKING OFF OR WITH OR FROM BOS'N CHAIRS, SWINGING
SCAFFOLDS, BELTS SHALL RECEIVE $0.25 PER HOUR ABOVE
THE APPLICABLE WAGE RATE. THIS SHALL NOT APPLY TO
WORKERS ENTITLED TO RECEIVE THE WAGE RATE SET FORTH
IN GROUP 1-A BELOW. ALPINE, AMADOR, BUTTE,
COLUSA, EL DORADO, GLENN, LASSEN, MODOC, NEVADA,
PLACER, PLUMAS, SACRAMENTO, SHIASTA, SIERRA,
SISKIYOU, SUTTER, TEHAMA, TRINITY, YOLO, YUBA
COUNTIES.....$ 35.50 27.30
LABORER (CONSTRUCTION CRAFT LABORERS - AREA B:):
CONSTRUCTION SPECIALIST GROUP ASPHALT IRONER AND
RAKER; CHAINSAW; LASER BEAM IN CONNECTION WITH
LABORERS' WORK; CAST-IN- PLACE MANHOLE FORM SETTER;
PRESSURE PIPELAYER; DAVIS TRENCHER - 300 OR SIMILAR
TYPE (AND ALL SMALL TRENCHERS); BLASTER; DIAMOND
DRILLER; MULTIPLE UNIT DRILL; HYDRAULIC DRILL
ALPINE, AMADOR, BUTTE, COLUSA, EL DORADO, GLENN,
LASSEN, MODOC, NEVADA, PLACER, PLUMAS, SACRAMENTO,
SHIASTA, SIERRA, SISKIYOU, SUTTER, TEHAMA, TRINITY,
YOLO, YUBA COUNTIES FOOTNOTES: LABORERS WORKING
OFF OR WITH OR FROM BOS'N CHAIRS, SWINGING
SCAFFOLDS, BELTS SHALL RECEIVE $0.25 PER HOUR ABOVE
THE APPLICABLE WAGE RATE. THIS SHALL NOT APPLY TO
WORKERS ENTITLED TO RECEIVE THE WAGE RATE SET FORTH
IN GROUP 1-A BELOW. SEWER
CLEANERS SHALL RECEIVE $4.00 PER DAY ABOVE GROUP 1
WAGE RATES. ""SEWER CLEANER"" MEANS ANY WORKER WHO
HANDLES OR COMES IN CONTACT WITH RAW SEWAGE IN
SMALL DIAMETER SEWERS. THOSE WHO WORK INSIDE
RECENTLY ACTIVE, LARGE DIAMETER SEWERS, AND ALL
RECENTLY ACTIVE SEWER MANHOLES SHAL RECEIVE $5.00
PER DAY ABOVE GROUP 1 WAGE RATES. MAINTENANCE
AND REPAIR TRACK AND ROAD BEDS. ALL EMPLOYEES
PERFORMING WORK COVERED HEREIN SHALL RECEIVE $ .25
PER HOUR ABOVE THEIR REGULAR RATE FOR ALL WORK
PERFORMED ON UNDERGROUND STRUCTURES NOT
SPECIFICALLY COVERED HEREIN. THIS PARAGRAPH SHALL
NOT BE CONSTRUED TO APPLY TO WORK BELOW GROUND
LEVEL IN OPEN CUT. IT SHALL APPLY TO CUT AND COVER
WORK OF SUBWAY CONSTRUCTION AFTER THE TEMPORARY
COVER HAS BEEN PLACED. FOOTNOTES: LABORERS
WORKING OFF OR WITH OR FROM BOS'N CHAIRS, SWINGING
SCAFFOLDS, BELTS SHALL RECEIVE $0.25 PER HOUR ABOVE
THE APPLICABLE WAGE RATE. THIS SHALL NOT APPLY TO
WORKERS ENTITLED TO RECEIVE THE WAGE RATE SET FORTH
IN GROUP 1-A BELOW.....$ 36.20 27.30

LABO0185-008 07/01/2023

Rates Fringes
PLASTERER TENDER WORK ON A SWING STAGE SCAFFOLD:
$1.00 PER HOUR ADDITIONAL.....$ 39.77 28.54

LABO0261-002 07/01/2023

Rates Fringes
LABORER, TRAFFIC CONTROL/LANE CLOSURE: TRAFFIC
CONTROL PERSON II INSTALLATION AND REMOVAL OF
TEMPORARY/PERMANENT SIGNS, MARKERS, DELINEATORS AND
CRASH CUSHIONS. MARIN COUNTY.....$ 35.06 27.30
LABORER, TRAFFIC CONTROL/LANE CLOSURE: TRAFFIC
CONTROL PERSON I LAYOUT OF TRAFFIC CONTROL, CRASH
CUSHIONS, CONSTRUCTION AREA AND ROADSIDE SIGNAGE.
MARIN COUNTY.....$ 37.56 27.30
LABORER, TRAFFIC CONTROL/LANE CLOSURE: ESCORT

DRIVER, FLAG PERSON (MARIN COUNTY).....$ 37.26 27.30

LABO0261-004 06/26/2023

	Rates	Fringes
TUNNEL AND SHAFT LABORERS: SHOTCRETE SPECIALIST MARIN COUNTY.....	$ 46.41	27.72
TUNNEL AND SHAFT LABORERS: GROUP 5 GROUT CREW; REBOUNDMAN; SWAMPER/ BRAKEMAN (MARIN COUNTY).....	$ 44.42	27.72
TUNNEL AND SHAFT LABORERS: GROUP 4 VIBRATOR OPERATOR, PAVEMENT BREAKER; BULL GANG - MUCKERS, TRACKMEN; CONCRETE CREW - INCLUDES RODDING AND SPREADING, DUMPMEN (ANY METHOD) (MARIN COUNTY).....	$ 44.96	27.72
TUNNEL AND SHAFT LABORERS: GROUP 3 BIT GRINDER; BLASTER, DRILLER, POWDERMEN, HEADING; CHERRY PICKERMEN - WHERE CAR IS LIFTED; CONCRETE FINISHER IN TUNNEL; CONCRETE SCREEDMAN; GROUT PUMPMAN AND POTMAN; GUNITE & SHOTCRETE GUNMAN & POTMAN; HEADERMEN; HIGH PRESSURE NOZZLEMAN; MINER - TUNNEL, INCLUDING TOP AND BOTTOM MAN ON SHAFT AND RAISE WORK; NIPPER; NOZZLEMAN ON SLICK LINE; SANDBLASTER - POTMAN, ROBOTIC SHOTCRETE PLACER, SEGMENT ERECTOR, TUNNEL MUCK HAULER, STEEL FORM RAISER AND SETTER; TIMBERMAN, RETIMBERMAN (WOOD OR STEEL OR SUBSTITUTE MATERIALS THEREFORE); TUGGER (FOR TUNNEL LABORER WORK); CABLE TENDER; CHUCK TENDER; POWDERMAN - PRIMER HOUSE (MARIN COUNTY).....	$ 45.41	27.72
TUNNEL AND SHAFT LABORERS: GROUP 2 RODMEN; SHAFT WORK & RAISE (BELOW ACTUAL OR EXCAVATED GROUND LEVEL) (MARIN COUNTY).....	$ 45.66	27.72
TUNNEL AND SHAFT LABORERS: GROUP 1 DIAMOND DRILLER; GROUNDMEN; GUNITE AND SHOTCRETE NOZZLEMEN (MARIN COUNTY).....	$ 45.89	27.72

LABO0261-007 07/01/2023

	Rates	Fringes
LABORER: MASON TENDER-BRICK MARIN COUNTY.....	$ 37.54	25.55

LABO0261-010 06/26/2023

	Rates	Fringes
LABORER: GARDENERS, HORTICULTURAL & LANDSCAPE LABORERS - AREA A: (MARIN COUNTY)- (2) Establishment Warranty Period.....	$ 29.94	27.30
LABORER: GARDENERS, HORTICULTURAL & LANDSCAPE LABORERS - AREA A: (MARIN COUNTY)- (1) New Construction.....	$ 36.25	27.30
LABORER, WRECKING - AREA A:: GROUP 1 (MARIN COUNTY).	$ 36.50	27.30
LABORER, WRECKING - AREA A: GROUP 2 Semi-skilled wrecker (salvaging of other building materials) (MARIN COUNTY) FOOTNOTES: LABORERS WORKING OFF OR WITH OR FROM BOS'N CHAIRS, SWINGING SCAFFOLDS, BELTS SHALL RECEIVE $0.25 PER HOUR ABOVE THE APPLICABLE WAGE RATE. THIS SHALL NOT APPLY TO WORKERS ENTITLED TO RECEIVE THE WAGE RATE SET FORTH IN GROUP 1-A BELOW.....	$ 36.35	27.30
LABORER, GUNITE - AREA A:: GROUP 1 (MARIN COUNTY)...	$ 37.46	27.30
LABORER, GUNITE - AREA A: GROUP 4 GUNITE LABORER (MARIN COUNTY) FOOTNOTES: LABORERS WORKING OFF OR WITH OR FROM BOS'N CHAIRS, SWINGING SCAFFOLDS, BELTS SHALL RECEIVE $0.25 PER HOUR ABOVE THE APPLICABLE WAGE RATE. THIS SHALL NOT APPLY TO WORKERS ENTITLED TO RECEIVE THE WAGE RATE SET FORTH IN GROUP 1-A BELOW.....	$ 36.25	27.30

LABORER, GUNITE - AREA A: GROUP 3 REBOUNDMAN (MARIN COUNTY) FOOTNOTES: LABORERS WORKING OFF OR WITH OR FROM BOS'N CHAIRS, SWINGING SCAFFOLDS, BELTS SHALL RECEIVE $0.25 PER HOUR ABOVE THE APPLICABLE WAGE RATE. THIS SHALL NOT APPLY TO WORKERS ENTITLED TO RECEIVE THE WAGE RATE SET FORTH IN GROUP 1-A BELOW.....$ 36.37 27.30

LABORER, GUNITE - AREA A: GROUP 2 NOZZLEMAN, GUNMAN, POTMAN, GROUNDMAN (MARIN COUNTY) FOOTNOTES: LABORERS WORKING OFF OR WITH OR FROM BOS'N CHAIRS, SWINGING SCAFFOLDS, BELTS SHALL RECEIVE $0.25 PER HOUR ABOVE THE APPLICABLE WAGE RATE. THIS SHALL NOT APPLY TO WORKERS ENTITLED TO RECEIVE THE WAGE RATE SET FORTH IN GROUP 1-A BELOW..$ 36.96 27.30

LABORER, CONSTRUCTION CRAFT LABORERS - AREA A:: GROUP 1 (MARIN COUNTY).....$ 36.50 27.30

LABORER, CONSTRUCTION CRAFT LABORERS - AREA A: GROUP 4 FINAL CLEAN-UP WORK OF DEBRIS, GROUNDS AND BUILDING INCLUDING BUT NOT LIMITED TO: STREET CLEANER; CLEANING AND WASHING WINDOWS; BRICK CLEANER (JOBSITE ONLY); MATERIAL CLEANER (JOBSITE ONLY). THE CLASSIFICATION ""MATERIAL CLEANER"" IS TO BE UTILIZED UNDER THE FOLLOWING CONDITIONS: A: AT DEMOLITION SITE FOR THE SALVAGE OF THE MATERIAL. B: AT THE CONCLUSION OF A JOB WHERE THE MATERIAL IS TO BE SALVAGED AND STOCKED TO BE REUSED ON ANOTHER JOB. C: FOR THE CLEANING OF SALVAGE MATERIAL AT THE JOBSITE OR TEMPORARY JOBSITE YARD. THE MATERIAL CLEANER CLASSIFICATION SHOULD NOT BE USED IN THE PERFORMANCE OF ""FORM STRIPPING, CLEANING AND OILING AND MOVING TO THE NEXT POINT OF ERECTION"". (MARIN COUNTY) FOOTNOTES: LABORERS WORKING OFF OR WITH OR FROM BOS'N CHAIRS, SWINGING SCAFFOLDS, BELTS SHALL RECEIVE $0.25 PER HOUR ABOVE THE APPLICABLE WAGE RATE. THIS SHALL NOT APPLY TO WORKERS ENTITLED TO RECEIVE THE WAGE RATE SET FORTH IN GROUP 1-A BELOW. SEWER CLEANERS SHALL RECEIVE $4.00 PER DAY ABOVE GROUP 1 WAGE RATES. ""SEWER CLEANER"" MEANS ANY WORKER WHO HANDLES OR COMES IN CONTACT WITH RAW SEWAGE IN SMALL DIAMETER SEWERS. THOSE WHO WORK INSIDE RECENTLY ACTIVE, LARGE DIAMETER SEWERS, AND ALL RECENTLY ACTIVE SEWER MANHOLES SHAL RECEIVE $5.00 PER DAY ABOVE GROUP 1 WAGE RATES. MAINTENANCE AND REPAIR TRACK AND ROAD BEDS. ALL EMPLOYEES PERFORMING WORK COVERED HEREIN SHALL RECEIVE $ .25 PER HOUR ABOVE THEIR REGULAR RATE FOR ALL WORK PERFORMED ON UNDERGROUND STRUCTURES NOT SPECIFICALLY COVERED HEREIN. THIS PARAGRAPH SHALL NOT BE CONSTRUED TO APPLY TO WORK BELOW GROUND LEVEL IN OPEN CUT. IT SHALL APPLY TO CUT AND COVER WORK OF SUBWAY CONSTRUCTION AFTER THE TEMPORARY COVER HAS BEEN PLACED.....$ 29.94 27.30

LABORER, CONSTRUCTION CRAFT LABORERS - AREA A: GROUP 3 CONSTRUCTION LABORERS, INCLUDING BRIDGE AND GENERAL LABORER; DUMP, LOAD SPOTTER; FLAG PERSON; FIRE WATCHER; FENCE ERECTOR; GUARDRAIL ERECTOR; GARDENER, HORTICULTURAL AND LANDSCAPE LABORER; JETTING; LIMBER, BRUSH LOADER AND PILER; PAVEMENT MARKER (BUTTON SETTER); MAINTENANCE, REPAIR TRACK AND ROAD BEDS; STREETCAR AND RAILROAD CONSTRUCTION TRACK LABORER; TEMPORARY AIR AND WATER LINES, VICTAULIC OR SIMILAR; TOOL ROOM ATTENDANT (JOBSITE ONLY) (MARIN COUNTY) FOOTNOTES:

LABORERS WORKING OFF OR WITH OR FROM BOS'N CHAIRS, SWINGING SCAFFOLDS, BELTS SHALL RECEIVE $0.25 PER HOUR ABOVE THE APPLICABLE WAGE RATE. THIS SHALL NOT APPLY TO WORKERS ENTITLED TO RECEIVE THE WAGE RATE SET FORTH IN GROUP 1-A BELOW. SEWER CLEANERS SHALL RECEIVE $4.00 PER DAY ABOVE GROUP 1 WAGE RATES. ""SEWER CLEANER"" MEANS ANY WORKER WHO HANDLES OR COMES IN CONTACT WITH RAW SEWAGE IN SMALL DIAMETER SEWERS. THOSE WHO WORK INSIDE RECENTLY ACTIVE, LARGE DIAMETER SEWERS, AND ALL RECENTLY ACTIVE SEWER MANHOLES SHAL RECEIVE $5.00 PER DAY ABOVE GROUP 1 WAGE RATES. MAINTENANCE AND REPAIR TRACK AND ROAD BEDS. ALL EMPLOYEES PERFORMING WORK COVERED HEREIN SHALL RECEIVE $ .25 PER HOUR ABOVE THEIR REGULAR RATE FOR ALL WORK PERFORMED ON UNDERGROUND STRUCTURES NOT SPECIFICALLY COVERED HEREIN. THIS PARAGRAPH SHALL NOT BE CONSTRUED TO APPLY TO WORK BELOW GROUND LEVEL IN OPEN CUT. IT SHALL APPLY TO CUT AND COVER WORK OF SUBWAY CONSTRUCTION AFTER THE TEMPORARY COVER HAS BEEN PLACED.....$ 36.25 27.30

LABORER, CONSTRUCTION CRAFT LABORERS - AREA A: GROUP 2 ASPHALT SHOVELER; CEMENT DUMPER AND HANDLING DRY CEMENT OR GYPSUM; CHOKE-SETTER AND RIGGER (CLEARING WORK); CONCRETE BUCKET DUMPER AND CHUTE; CONCRETE CHIPPING AND GRINDING; CONCRETE LABORER (WET OR DRY); DRILLER TENDER, CHUCK TENDER, NIPPER; GUINEA CHASER (STAKE), GROUT CREW; HIGH PRESSURE NOZZLE, ADDUCTOR; HYDRAULIC MONITOR (OVER 100 LBS. PRESSURE); LOADING AND UNLOADING, CARRYING AND HAULING OF ALL RODS AND MATERIALS FOR USE IN REINFORCING CONCRETE CONSTRUCTION; PITTSBURGH CHIPPER AND SIMILAR TYPE BRUSH SHREDDERS; SLOPER; SINGLE FOOT, HAND-HELD, PNEUMATIC TAMPER; ALL PNEUMATIC, AIR, GAS AND ELECTRIC TOOLS NOT LISTED IN GROUPS 1 THROUGH 1-F; JACKING OF PIPE - UNDER 12 INCHES (MARIN COUNTY) FOOTNOTES: LABORERS WORKING OFF OR WITH OR FROM BOS'N CHAIRS, SWINGING SCAFFOLDS, BELTS SHALL RECEIVE $0.25 PER HOUR ABOVE THE APPLICABLE WAGE RATE. THIS SHALL NOT APPLY TO WORKERS ENTITLED TO RECEIVE THE WAGE RATE SET FORTH IN GROUP 1-A BELOW. SEWER CLEANERS SHALL RECEIVE $4.00 PER DAY ABOVE GROUP 1 WAGE RATES. ""SEWER CLEANER"" MEANS ANY WORKER WHO HANDLES OR COMES IN CONTACT WITH RAW SEWAGE IN SMALL DIAMETER SEWERS. THOSE WHO WORK INSIDE RECENTLY ACTIVE, LARGE DIAMETER SEWERS, AND ALL RECENTLY ACTIVE SEWER MANHOLES SHAL RECEIVE $5.00 PER DAY ABOVE GROUP 1 WAGE RATES. MAINTENANCE AND REPAIR TRACK AND ROAD BEDS. ALL EMPLOYEES PERFORMING WORK COVERED HEREIN SHALL RECEIVE $ .25 PER HOUR ABOVE THEIR REGULAR RATE FOR ALL WORK PERFORMED ON UNDERGROUND STRUCTURES NOT SPECIFICALLY COVERED HEREIN. THIS PARAGRAPH SHALL NOT BE CONSTRUED TO APPLY TO WORK BELOW GROUND LEVEL IN OPEN CUT. IT SHALL APPLY TO CUT AND COVER WORK OF SUBWAY CONSTRUCTION AFTER THE TEMPORARY COVER HAS BEEN PLACED.....$ 36.35 27.30

LABORER, CONSTRUCTION CRAFT LABORERS - AREA A: GROUP 1-E WORK ON AND/OR IN BELL HOLE FOOTINGS AND SHAFTS THEREOF, AND WORK ON AND IN DEEP FOOTINGS. (A DEEP FOOTING IS A HOLE 15 FEET OR MORE IN DEPTH.) IN THE EVENT THE DEPTH OF THE FOOTING IS UNKNOWN AT THE COMMENCEMENT OF EXCAVATION, AND THE FINAL DEPTH EXCEEDS 15 FEET, THE DEEP FOOTING WAGE RATE WOULD APPLY TO ALL EMPLOYEES FOR EACH AND

EVERY DAY WORKED ON OR IN THE EXCAVATION OF THE FOOTING FROM THE DATE OF INCEPTION. (MARIN COUNTY)
FOOTNOTES: LABORERS WORKING OFF OR WITH OR FROM BOS'N CHAIRS, SWINGING SCAFFOLDS, BELTS SHALL RECEIVE $0.25 PER HOUR ABOVE THE APPLICABLE WAGE RATE. THIS SHALL NOT APPLY TO WORKERS ENTITLED TO RECEIVE THE WAGE RATE SET FORTH IN GROUP 1-A BELOW.
SEWER CLEANERS SHALL RECEIVE $4.00 PER DAY ABOVE GROUP 1 WAGE RATES. ""SEWER CLEANER"" MEANS ANY WORKER WHO HANDLES OR COMES IN CONTACT WITH RAW SEWAGE IN SMALL DIAMETER SEWERS. THOSE WHO WORK INSIDE RECENTLY ACTIVE, LARGE DIAMETER SEWERS, AND ALL RECENTLY ACTIVE SEWER MANHOLES SHAL RECEIVE $5.00 PER DAY ABOVE GROUP 1 WAGE RATES.
MAINTENANCE AND REPAIR TRACK AND ROAD BEDS. ALL EMPLOYEES PERFORMING WORK COVERED HEREIN SHALL RECEIVE $ .25 PER HOUR ABOVE THEIR REGULAR RATE FOR ALL WORK PERFORMED ON UNDERGROUND STRUCTURES NOT SPECIFICALLY COVERED HEREIN. THIS PARAGRAPH SHALL NOT BE CONSTRUED TO APPLY TO WORK BELOW GROUND LEVEL IN OPEN CUT. IT SHALL APPLY TO CUT AND COVER WORK OF SUBWAY CONSTRUCTION AFTER THE TEMPORARY COVER HAS BEEN PLACED.....$ 37.05 27.30

LABORER, CONSTRUCTION CRAFT LABORERS - AREA A:
GROUP 1-C BURNING AND WELDING IN CONNECTION WITH LABORERS' WORK; SYNTHETIC THERMOPLASTICS AND SIMILAR TYPE WELDING(MARIN COUNTY) FOOTNOTES: LABORERS WORKING OFF OR WITH OR FROM BOS'N CHAIRS, SWINGING SCAFFOLDS, BELTS SHALL RECEIVE $0.25 PER HOUR ABOVE THE APPLICABLE WAGE RATE. THIS SHALL NOT APPLY TO WORKERS ENTITLED TO RECEIVE THE WAGE RATE SET FORTH IN GROUP 1-A BELOW. SEWER CLEANERS SHALL RECEIVE $4.00 PER DAY ABOVE GROUP 1 WAGE RATES. ""SEWER CLEANER"" MEANS ANY WORKER WHO HANDLES OR COMES IN CONTACT WITH RAW SEWAGE IN SMALL DIAMETER SEWERS. THOSE WHO WORK INSIDE RECENTLY ACTIVE, LARGE DIAMETER SEWERS, AND ALL RECENTLY ACTIVE SEWER MANHOLES SHAL RECEIVE $5.00 PER DAY ABOVE GROUP 1 WAGE RATES. MAINTENANCE AND REPAIR TRACK AND ROAD BEDS. ALL EMPLOYEES PERFORMING WORK COVERED HEREIN SHALL RECEIVE $ .25 PER HOUR ABOVE THEIR REGULAR RATE FOR ALL WORK PERFORMED ON UNDERGROUND STRUCTURES NOT SPECIFICALLY COVERED HEREIN. THIS PARAGRAPH SHALL NOT BE CONSTRUED TO APPLY TO WORK BELOW GROUND LEVEL IN OPEN CUT. IT SHALL APPLY TO CUT AND COVER WORK OF SUBWAY CONSTRUCTION AFTER THE TEMPORARY COVER HAS BEEN PLACED.....$ 36.55 27.30

LABORER, CONSTRUCTION CRAFT LABORERS - AREA A:
GROUP 1-A JOY DRILL MODEL TWM-2A; GARDNER-DENVER MODEL DH143 AND SIMILAR TYPE DRILLS; TRACK DRILLER; JACK LEG DRILLER; WAGON DRILLER; MECHANICAL DRILLERS, ALL TYPES REGARDLESS OF TYPE OR METHOD OF POWER; MECHANICAL PIPE LAYERS, ALL TYPES REGARDLESS OF TYPE OR METHOD OF POWER; BLASTER AND POWDER; ALL WORK OF LOADING, PLACING AND BLASTING OF ALL POWDER AND EXPLOSIVES OF WHATEVER TYPE REGARDLESS OF METHOD USED FOR SUCH LOADING AND PLACING; HIGH SCALERS (INCLUDING DRILLING OF SAME); TREE TOPPER; BIT GRINDER (MARIN COUNTY) SEWER CLEANERS SHALL RECEIVE $4.00 PER DAY ABOVE GROUP 1 WAGE RATES. ""SEWER CLEANER"" MEANS ANY WORKER WHO HANDLES OR COMES IN CONTACT WITH RAW SEWAGE IN SMALL DIAMETER SEWERS. THOSE WHO WORK INSIDE RECENTLY ACTIVE, LARGE DIAMETER SEWERS, AND ALL

RECENTLY ACTIVE SEWER MANHOLES SHAL RECEIVE $5.00
PER DAY ABOVE GROUP 1 WAGE RATES. MAINTENANCE
AND REPAIR TRACK AND ROAD BEDS. ALL EMPLOYEES
PERFORMING WORK COVERED HEREIN SHALL RECEIVE $ .25
PER HOUR ABOVE THEIR REGULAR RATE FOR ALL WORK
PERFORMED ON UNDERGROUND STRUCTURES NOT
SPECIFICALLY COVERED HEREIN. THIS PARAGRAPH SHALL
NOT BE CONSTRUED TO APPLY TO WORK BELOW GROUND
LEVEL IN OPEN CUT. IT SHALL APPLY TO CUT AND COVER
WORK OF SUBWAY CONSTRUCTION AFTER THE TEMPORARY
COVER HAS BEEN PLACED.....$ 36.72 27.30
LABORER, CONSTRUCTION CRAFT LABORERS - AREA A:
CONSTRUCTION SPECIALIST GROUP ASPHALT IRONER AND
RAKER; CHAINSAW; LASER BEAM IN CONNECTION WITH
LABORERS' WORK; CAST-IN- PLACE MANHOLE FORM SETTER;
PRESSURE PIPELAYER; DAVIS TRENCHER - 300 OR SIMILAR
TYPE (AND ALL SMALL TRENCHERS); BLASTER; DIAMOND
DRILLER; MULTIPLE UNIT DRILL; HYDRAULIC DRILL
MARIN COUNTY FOOTNOTES: LABORERS WORKING OFF OR
WITH OR FROM BOS'N CHAIRS, SWINGING SCAFFOLDS,
BELTS SHALL RECEIVE $0.25 PER HOUR ABOVE THE
APPLICABLE WAGE RATE. THIS SHALL NOT APPLY TO
WORKERS ENTITLED TO RECEIVE THE WAGE RATE SET FORTH
IN GROUP 1-A BELOW. SEWER CLEANERS SHALL
RECEIVE $4.00 PER DAY ABOVE GROUP 1 WAGE RATES.
""SEWER CLEANER"" MEANS ANY WORKER WHO HANDLES OR
COMES IN CONTACT WITH RAW SEWAGE IN SMALL DIAMETER
SEWERS. THOSE WHO WORK INSIDE RECENTLY ACTIVE,
LARGE DIAMETER SEWERS, AND ALL RECENTLY ACTIVE
SEWER MANHOLES SHAL RECEIVE $5.00 PER DAY ABOVE
GROUP 1 WAGE RATES. MAINTENANCE AND REPAIR
TRACK AND ROAD BEDS. ALL EMPLOYEES PERFORMING WORK
COVERED HEREIN SHALL RECEIVE $ .25 PER HOUR ABOVE
THEIR REGULAR RATE FOR ALL WORK PERFORMED ON
UNDERGROUND STRUCTURES NOT SPECIFICALLY COVERED
HEREIN. THIS PARAGRAPH SHALL NOT BE CONSTRUED TO
APPLY TO WORK BELOW GROUND LEVEL IN OPEN CUT. IT
SHALL APPLY TO CUT AND COVER WORK OF SUBWAY
CONSTRUCTION AFTER THE TEMPORARY COVER HAS BEEN
PLACED. .....$ 37.20 27.30

LABO0324-004 07/01/2023

	Rates	Fringes
LABORER, TRAFFIC CONTROL/LANE CLOSURE: TRAFFIC CONTROL PERSON II INSTALLATION AND REMOVAL OF TEMPORARY/PERMANENT SIGNS, MARKERS, DELINEATORS AND CRASH CUSHIONS. NAPA, SOLANO, AND SONOMA, COUNTIES.	$ 34.06	27.30
LABORER, TRAFFIC CONTROL/LANE CLOSURE: TRAFFIC CONTROL PERSON I LAYOUT OF TRAFFIC CONTROL, CRASH CUSHIONS, CONSTRUCTION AREA AND ROADSIDE SIGNAGE. NAPA, SOLANO, AND SONOMA, COUNTIES.....	$ 36.56	27.30
LABORER, TRAFFIC CONTROL/LANE CLOSURE: ESCORT DRIVER, FLAG PERSON NAPA, SOLANO, AND SONOMA, COUNTIES.....	$ 36.26	27.30

LABO0324-008 06/26/2023

	Rates	Fringes
TUNNEL AND SHAFT LABORERS: SHOTCRETE SPECIALIST NAPA, SOLANO, AND SONOMA COUNTIES.....	$ 46.41	27.72
TUNNEL AND SHAFT LABORERS: GROUP 5 GROUT CREW; REBOUNDMAN; SWAMPER/ BRAKEMAN (NAPA, SOLANO, AND SONOMA COUNTIES).....	$ 44.42	27.72
TUNNEL AND SHAFT LABORERS: GROUP 4 VIBRATOR		

OPERATOR, PAVEMENT BREAKER; BULL GANG - MUCKERS, TRACKMEN; CONCRETE CREW - INCLUDES RODDING AND SPREADING, DUMPMEN (ANY METHOD) (NAPA, SOLANO, AND SONOMA COUNTIES).....$ 44.96 27.72

TUNNEL AND SHAFT LABORERS: GROUP 3 BIT GRINDER; BLASTER, DRILLER, POWDERMEN, HEADING; CHERRY PICKERMEN - WHERE CAR IS LIFTED; CONCRETE FINISHER IN TUNNEL; CONCRETE SCREEDMAN; GROUT PUMPMAN AND POTMAN; GUNITE & SHOTCRETE GUNMAN & POTMAN; HEADERMEN; HIGH PRESSURE NOZZLEMAN; MINER - TUNNEL, INCLUDING TOP AND BOTTOM MAN ON SHAFT AND RAISE WORK; NIPPER; NOZZLEMAN ON SLICK LINE; SANDBLASTER - POTMAN, ROBOTIC SHOTCRETE PLACER, SEGMENT ERECTOR, TUNNEL MUCK HAULER, STEEL FORM RAISER AND SETTER; TIMBERMAN, RETIMBERMAN (WOOD OR STEEL OR SUBSTITUTE MATERIALS THEREFORE); TUGGER (FOR TUNNEL LABORER WORK); CABLE TENDER; CHUCK TENDER; POWDERMAN - PRIMER HOUSE (NAPA, SOLANO, AND SONOMA COUNTIES).....$ 45.41 27.72

TUNNEL AND SHAFT LABORERS: GROUP 2 RODMEN; SHAFT WORK & RAISE (BELOW ACTUAL OR EXCAVATED GROUND LEVEL) (NAPA, SOLANO, AND SONOMA COUNTIES).....$ 45.66 27.72

TUNNEL AND SHAFT LABORERS: GROUP 1 DIAMOND DRILLER; GROUNDMEN; GUNITE AND SHOTCRETE NOZZLEMEN (NAPA, SOLANO, AND SONOMA COUNTIES).....$ 45.89 27.72

LABO0324-010 07/01/2023

	Rates	Fringes
LABORER: MASON TENDER-BRICK SOLANO AND SONOMA COUNTIES.....	$ 36.84	26.24

LABO0324-013 06/26/2023

	Rates	Fringes
LABORER: GARDENERS, HORTICULTURAL & LANDSCAPE LABORERS - AREA B: (NAPA, SOLANO, AND SONOMA COUNTIES)- (2) Establishment Warranty Period.....	$ 28.94	27.30
LABORER: GARDENERS, HORTICULTURAL & LANDSCAPE LABORERS - AREA B: (NAPA, SOLANO, AND SONOMA COUNTIES)- (1) New Construction.....	$ 35.25	27.30
LABORER, WRECKING - AREA B:: GROUP 1 (NAPA, SOLANO, AND SONOMA COUNTIES).....	$ 35.50	27.30
LABORER, WRECKING - AREA B: GROUP 2 Semi-skilled wrecker (salvaging of other building materials) NAPA, SOLANO, AND SONOMA COUNTIES) FOOTNOTES: LABORERS WORKING OFF OR WITH OR FROM BOS'N CHAIRS, SWINGING SCAFFOLDS, BELTS SHALL RECEIVE $0.25 PER HOUR ABOVE THE APPLICABLE WAGE RATE. THIS SHALL NOT APPLY TO WORKERS ENTITLED TO RECEIVE THE WAGE RATE SET FORTH IN GROUP 1-A BELOW.....	$ 35.35	27.30
LABORER, GUNITE - AREA B:: GROUP 1 (NAPA, SOLANO, AND SONOMA COUNTIES).....	$ 36.46	27.30
LABORER, GUNITE - AREA B: GROUP 4 GUNITE LABORER (NAPA, SOLANO, AND SONOMA COUNTIES) FOOTNOTES: LABORERS WORKING OFF OR WITH OR FROM BOS'N CHAIRS, SWINGING SCAFFOLDS, BELTS SHALL RECEIVE $0.25 PER HOUR ABOVE THE APPLICABLE WAGE RATE. THIS SHALL NOT APPLY TO WORKERS ENTITLED TO RECEIVE THE WAGE RATE SET FORTH IN GROUP 1-A BELOW.....	$ 35.25	27.30
LABORER, GUNITE - AREA B: GROUP 3 REBOUNDMAN (NAPA, SOLANO, AND SONOMA COUNTIES) FOOTNOTES: LABORERS WORKING OFF OR WITH OR FROM BOS'N CHAIRS, SWINGING SCAFFOLDS, BELTS SHALL RECEIVE $0.25 PER HOUR ABOVE THE APPLICABLE WAGE RATE. THIS SHALL		

NOT APPLY TO WORKERS ENTITLED TO RECEIVE THE WAGE
RATE SET FORTH IN GROUP 1-A BELOW.....$ 35.37 27.30
LABORER, GUNITE - AREA B: GROUP 2 NOZZLEMAN,
GUNMAN, POTMAN, GROUNDMAN (NAPA, SOLANO, AND
SONOMA COUNTIES) FOOTNOTES: LABORERS WORKING OFF
OR WITH OR FROM BOS'N CHAIRS, SWINGING SCAFFOLDS,
BELTS SHALL RECEIVE $0.25 PER HOUR ABOVE THE
APPLICABLE WAGE RATE. THIS SHALL NOT APPLY TO
WORKERS ENTITLED TO RECEIVE THE WAGE RATE SET FORTH
IN GROUP 1-A BELOW. .....$ 35.96 27.30
LABORER, CONSTRUCTION CRAFT LABORERS - AREA B:
GROUP 4 FINAL CLEAN-UP WORK OF DEBRIS, GROUNDS AND
BUILDING INCLUDING BUT NOT LIMITED TO: STREET
CLEANER; CLEANING AND WASHING WINDOWS; BRICK
CLEANER (JOBSITE ONLY); MATERIAL CLEANER (JOBSITE
ONLY). THE CLASSIFICATION ""MATERIAL CLEANER"" IS TO
BE UTILIZED UNDER THE FOLLOWING CONDITIONS:
A: AT DEMOLITION SITE FOR THE SALVAGE OF THE
MATERIAL. B: AT THE CONCLUSION OF A JOB WHERE
THE MATERIAL IS TO BE SALVAGED AND STOCKED TO BE
REUSED ON ANOTHER JOB. C: FOR THE CLEANING OF
SALVAGE MATERIAL AT THE JOBSITE OR TEMPORARY
JOBSITE YARD. THE MATERIAL CLEANER
CLASSIFICATION SHOULD NOT BE USED IN THE
PERFORMANCE OF ""FORM STRIPPING, CLEANING AND
OILING AND MOVING TO THE NEXT POINT OF ERECTION"".
(NAPA, SOLANO, AND SONOMA COUNTIES)
FOOTNOTES: LABORERS WORKING OFF OR WITH OR FROM
BOS'N CHAIRS, SWINGING SCAFFOLDS, BELTS SHALL
RECEIVE $0.25 PER HOUR ABOVE THE APPLICABLE WAGE
RATE. THIS SHALL NOT APPLY TO WORKERS ENTITLED TO
RECEIVE THE WAGE RATE SET FORTH IN GROUP 1-A BELOW.
SEWER CLEANERS SHALL RECEIVE $4.00 PER DAY ABOVE
GROUP 1 WAGE RATES. ""SEWER CLEANER"" MEANS ANY
WORKER WHO HANDLES OR COMES IN CONTACT WITH RAW
SEWAGE IN SMALL DIAMETER SEWERS. THOSE WHO WORK
INSIDE RECENTLY ACTIVE, LARGE DIAMETER SEWERS, AND
ALL RECENTLY ACTIVE SEWER MANHOLES SHAL RECEIVE
$5.00 PER DAY ABOVE GROUP 1 WAGE RATES.
MAINTENANCE AND REPAIR TRACK AND ROAD BEDS. ALL
EMPLOYEES PERFORMING WORK COVERED HEREIN SHALL
RECEIVE $ .25 PER HOUR ABOVE THEIR REGULAR RATE FOR
ALL WORK PERFORMED ON UNDERGROUND STRUCTURES NOT
SPECIFICALLY COVERED HEREIN. THIS PARAGRAPH SHALL
NOT BE CONSTRUED TO APPLY TO WORK BELOW GROUND
LEVEL IN OPEN CUT. IT SHALL APPLY TO CUT AND COVER
WORK OF SUBWAY CONSTRUCTION AFTER THE TEMPORARY
COVER HAS BEEN PLACED.....$ 28.94 27.30
LABORER, CONSTRUCTION CRAFT LABORERS - AREA B:
GROUP 3 CONSTRUCTION LABORERS, INCLUDING BRIDGE AND
GENERAL LABORER; DUMP, LOAD SPOTTER; FLAG PERSON;
FIRE WATCHER; FENCE ERECTOR; GUARDRAIL ERECTOR;
GARDENER, HORTICULTURAL AND LANDSCAPE LABORER;
JETTING; LIMBER, BRUSH LOADER AND PILER; PAVEMENT
MARKER (BUTTON SETTER); MAINTENANCE, REPAIR TRACK
AND ROAD BEDS; STREETCAR AND RAILROAD CONSTRUCTION
TRACK LABORER; TEMPORARY AIR AND WATER LINES,
VICTAULIC OR SIMILAR; TOOL ROOM ATTENDANT (JOBSITE
ONLY) (NAPA, SOLANO, AND SONOMA COUNTIES)
FOOTNOTES: LABORERS WORKING OFF OR WITH OR FROM
BOS'N CHAIRS, SWINGING SCAFFOLDS, BELTS SHALL
RECEIVE $0.25 PER HOUR ABOVE THE APPLICABLE WAGE
RATE. THIS SHALL NOT APPLY TO WORKERS ENTITLED TO
RECEIVE THE WAGE RATE SET FORTH IN GROUP 1-A BELOW.
SEWER CLEANERS SHALL RECEIVE $4.00 PER DAY ABOVE

GROUP 1 WAGE RATES. ""SEWER CLEANER"" MEANS ANY
WORKER WHO HANDLES OR COMES IN CONTACT WITH RAW
SEWAGE IN SMALL DIAMETER SEWERS. THOSE WHO WORK
INSIDE RECENTLY ACTIVE, LARGE DIAMETER SEWERS, AND
ALL RECENTLY ACTIVE SEWER MANHOLES SHAL RECEIVE
$5.00 PER DAY ABOVE GROUP 1 WAGE RATES.
MAINTENANCE AND REPAIR TRACK AND ROAD BEDS. ALL
EMPLOYEES PERFORMING WORK COVERED HEREIN SHALL
RECEIVE $ .25 PER HOUR ABOVE THEIR REGULAR RATE FOR
ALL WORK PERFORMED ON UNDERGROUND STRUCTURES NOT
SPECIFICALLY COVERED HEREIN. THIS PARAGRAPH SHALL
NOT BE CONSTRUED TO APPLY TO WORK BELOW GROUND
LEVEL IN OPEN CUT. IT SHALL APPLY TO CUT AND COVER
WORK OF SUBWAY CONSTRUCTION AFTER THE TEMPORARY
COVER HAS BEEN PLACED.....$ 35.25 27.30
LABORER, CONSTRUCTION CRAFT LABORERS - AREA B:
GROUP 2 ASPHALT SHOVELER; CEMENT DUMPER AND
HANDLING DRY CEMENT OR GYPSUM; CHOKE-SETTER AND
RIGGER (CLEARING WORK); CONCRETE BUCKET DUMPER AND
CHUTE; CONCRETE CHIPPING AND GRINDING; CONCRETE
LABORER (WET OR DRY); DRILLER TENDER, CHUCK TENDER,
NIPPER; GUINEA CHASER (STAKE), GROUT CREW; HIGH
PRESSURE NOZZLE, ADDUCTOR; HYDRAULIC MONITOR (OVER
100 LBS. PRESSURE); LOADING AND UNLOADING, CARRYING
AND HAULING OF ALL RODS AND MATERIALS FOR USE IN
REINFORCING CONCRETE CONSTRUCTION; PITTSBURGH
CHIPPER AND SIMILAR TYPE BRUSH SHREDDERS; SLOPER;
SINGLE FOOT, HAND-HELD, PNEUMATIC TAMPER; ALL
PNEUMATIC, AIR, GAS AND ELECTRIC TOOLS NOT LISTED
IN GROUPS 1 THROUGH 1-F; JACKING OF PIPE - UNDER 12
INCHES (NAPA, SOLANO, AND SONOMA COUNTIES)
FOOTNOTES: LABORERS WORKING OFF OR WITH OR FROM
BOS'N CHAIRS, SWINGING SCAFFOLDS, BELTS SHALL
RECEIVE $0.25 PER HOUR ABOVE THE APPLICABLE WAGE
RATE. THIS SHALL NOT APPLY TO WORKERS ENTITLED TO
RECEIVE THE WAGE RATE SET FORTH IN GROUP 1-A BELOW.
SEWER CLEANERS SHALL RECEIVE $4.00 PER DAY ABOVE
GROUP 1 WAGE RATES. ""SEWER CLEANER"" MEANS ANY
WORKER WHO HANDLES OR COMES IN CONTACT WITH RAW
SEWAGE IN SMALL DIAMETER SEWERS. THOSE WHO WORK
INSIDE RECENTLY ACTIVE, LARGE DIAMETER SEWERS, AND
ALL RECENTLY ACTIVE SEWER MANHOLES SHAL RECEIVE
$5.00 PER DAY ABOVE GROUP 1 WAGE RATES.
MAINTENANCE AND REPAIR TRACK AND ROAD BEDS. ALL
EMPLOYEES PERFORMING WORK COVERED HEREIN SHALL
RECEIVE $ .25 PER HOUR ABOVE THEIR REGULAR RATE FOR
ALL WORK PERFORMED ON UNDERGROUND STRUCTURES NOT
SPECIFICALLY COVERED HEREIN. THIS PARAGRAPH SHALL
NOT BE CONSTRUED TO APPLY TO WORK BELOW GROUND
LEVEL IN OPEN CUT. IT SHALL APPLY TO CUT AND COVER
WORK OF SUBWAY CONSTRUCTION AFTER THE TEMPORARY
COVER HAS BEEN PLACED.....$ 35.35 27.30
LABORER, CONSTRUCTION CRAFT LABORERS - AREA B:
GROUP 1-F WIRE WINDING MACHINE IN CONNECTION WITH
GUNITING OR SHOT CRETE (NAPA, SOLANO, AND SONOMA
COUNTIES) FOOTNOTES: LABORERS WORKING OFF OR
WITH OR FROM BOS'N CHAIRS, SWINGING SCAFFOLDS,
BELTS SHALL RECEIVE $0.25 PER HOUR ABOVE THE
APPLICABLE WAGE RATE. THIS SHALL NOT APPLY TO
WORKERS ENTITLED TO RECEIVE THE WAGE RATE SET FORTH
IN GROUP 1-A BELOW. SEWER CLEANERS SHALL RECEIVE
$4.00 PER DAY ABOVE GROUP 1 WAGE RATES. ""SEWER
CLEANER"" MEANS ANY WORKER WHO HANDLES OR COMES IN
CONTACT WITH RAW SEWAGE IN SMALL DIAMETER SEWERS.
THOSE WHO WORK INSIDE RECENTLY ACTIVE, LARGE

DIAMETER SEWERS, AND ALL RECENTLY ACTIVE SEWER
MANHOLES SHAL RECEIVE $5.00 PER DAY ABOVE GROUP 1
WAGE RATES. MAINTENANCE AND REPAIR TRACK AND
ROAD BEDS. ALL EMPLOYEES PERFORMING WORK COVERED
HEREIN SHALL RECEIVE $ .25 PER HOUR ABOVE THEIR
REGULAR RATE FOR ALL WORK PERFORMED ON UNDERGROUND
STRUCTURES NOT SPECIFICALLY COVERED HEREIN. THIS
PARAGRAPH SHALL NOT BE CONSTRUED TO APPLY TO WORK
BELOW GROUND LEVEL IN OPEN CUT. IT SHALL APPLY TO
CUT AND COVER WORK OF SUBWAY CONSTRUCTION AFTER THE
TEMPORARY COVER HAS BEEN PLACED.....$ 36.08 27.30
LABORER, CONSTRUCTION CRAFT LABORERS - AREA B:
GROUP 1-E WORK ON AND/OR IN BELL HOLE FOOTINGS AND
SHAFTS THEREOF, AND WORK ON AND IN DEEP FOOTINGS.
(A DEEP FOOTING IS A HOLE 15 FEET OR MORE IN
DEPTH.) IN THE EVENT THE DEPTH OF THE FOOTING IS
UNKNOWN AT THE COMMENCEMENT OF EXCAVATION, AND THE
FINAL DEPTH EXCEEDS 15 FEET, THE DEEP FOOTING WAGE
RATE WOULD APPLY TO ALL EMPLOYEES FOR EACH AND
EVERY DAY WORKED ON OR IN THE EXCAVATION OF THE
FOOTING FROM THE DATE OF INCEPTION. (NAPA, SOLANO,
AND SONOMA COUNTIES) FOOTNOTES: LABORERS
WORKING OFF OR WITH OR FROM BOS'N CHAIRS, SWINGING
SCAFFOLDS, BELTS SHALL RECEIVE $0.25 PER HOUR ABOVE
THE APPLICABLE WAGE RATE. THIS SHALL NOT APPLY TO
WORKERS ENTITLED TO RECEIVE THE WAGE RATE SET FORTH
IN GROUP 1-A BELOW. SEWER CLEANERS SHALL RECEIVE
$4.00 PER DAY ABOVE GROUP 1 WAGE RATES. ""SEWER
CLEANER"" MEANS ANY WORKER WHO HANDLES OR COMES IN
CONTACT WITH RAW SEWAGE IN SMALL DIAMETER SEWERS.
THOSE WHO WORK INSIDE RECENTLY ACTIVE, LARGE
DIAMETER SEWERS, AND ALL RECENTLY ACTIVE SEWER
MANHOLES SHAL RECEIVE $5.00 PER DAY ABOVE GROUP 1
WAGE RATES. MAINTENANCE AND REPAIR TRACK AND
ROAD BEDS. ALL EMPLOYEES PERFORMING WORK COVERED
HEREIN SHALL RECEIVE $ .25 PER HOUR ABOVE THEIR
REGULAR RATE FOR ALL WORK PERFORMED ON UNDERGROUND
STRUCTURES NOT SPECIFICALLY COVERED HEREIN. THIS
PARAGRAPH SHALL NOT BE CONSTRUED TO APPLY TO WORK
BELOW GROUND LEVEL IN OPEN CUT. IT SHALL APPLY TO
CUT AND COVER WORK OF SUBWAY CONSTRUCTION AFTER THE
TEMPORARY COVER HAS BEEN PLACED.....$ 36.05 27.30
LABORER, CONSTRUCTION CRAFT LABORERS - AREA B:
GROUP 1-C BURNING AND WELDING IN CONNECTION WITH
LABORERS' WORK; SYNTHETIC THERMOPLASTICS AND
SIMILAR TYPE WELDING (NAPA, SOLANO, AND SONOMA
COUNTIES) FOOTNOTES: LABORERS WORKING OFF OR
WITH OR FROM BOS'N CHAIRS, SWINGING SCAFFOLDS,
BELTS SHALL RECEIVE $0.25 PER HOUR ABOVE THE
APPLICABLE WAGE RATE. THIS SHALL NOT APPLY TO
WORKERS ENTITLED TO RECEIVE THE WAGE RATE SET FORTH
IN GROUP 1-A BELOW. SEWER CLEANERS SHALL RECEIVE
$4.00 PER DAY ABOVE GROUP 1 WAGE RATES. ""SEWER
CLEANER"" MEANS ANY WORKER WHO HANDLES OR COMES IN
CONTACT WITH RAW SEWAGE IN SMALL DIAMETER SEWERS.
THOSE WHO WORK INSIDE RECENTLY ACTIVE, LARGE
DIAMETER SEWERS, AND ALL RECENTLY ACTIVE SEWER
MANHOLES SHAL RECEIVE $5.00 PER DAY ABOVE GROUP 1
WAGE RATES. MAINTENANCE AND REPAIR TRACK AND
ROAD BEDS. ALL EMPLOYEES PERFORMING WORK COVERED
HEREIN SHALL RECEIVE $ .25 PER HOUR ABOVE THEIR
REGULAR RATE FOR ALL WORK PERFORMED ON UNDERGROUND
STRUCTURES NOT SPECIFICALLY COVERED HEREIN. THIS
PARAGRAPH SHALL NOT BE CONSTRUED TO APPLY TO WORK
BELOW GROUND LEVEL IN OPEN CUT. IT SHALL APPLY TO

CUT AND COVER WORK OF SUBWAY CONSTRUCTION AFTER THE
TEMPORARY COVER HAS BEEN PLACED.....$ 35.55 27.30
LABORER, CONSTRUCTION CRAFT LABORERS - AREA B:
GROUP 1-A JOY DRILL MODEL TWM-2A; GARDNER-DENVER
MODEL DH143 AND SIMILAR TYPE DRILLS; TRACK DRILLER;
JACK LEG DRILLER; WAGON DRILLER; MECHANICAL
DRILLERS, ALL TYPES REGARDLESS OF TYPE OR METHOD OF
POWER; MECHANICAL PIPE LAYERS, ALL TYPES REGARDLESS
OF TYPE OR METHOD OF POWER; BLASTER AND POWDER; ALL
WORK OF LOADING, PLACING AND BLASTING OF ALL POWDER
AND EXPLOSIVES OF WHATEVER TYPE REGARDLESS OF
METHOD USED FOR SUCH LOADING AND PLACING; HIGH
SCALERS (INCLUDING DRILLING OF SAME); TREE TOPPER;
BIT GRINDER (NAPA, SOLANO, AND SONOMA COUNTIES)
SEWER CLEANERS SHALL RECEIVE $4.00 PER DAY ABOVE
GROUP 1 WAGE RATES. ""SEWER CLEANER"" MEANS ANY
WORKER WHO HANDLES OR COMES IN CONTACT WITH RAW
SEWAGE IN SMALL DIAMETER SEWERS. THOSE WHO WORK
INSIDE RECENTLY ACTIVE, LARGE DIAMETER SEWERS, AND
ALL RECENTLY ACTIVE SEWER MANHOLES SHAL RECEIVE
$5.00 PER DAY ABOVE GROUP 1 WAGE RATES.
MAINTENANCE AND REPAIR TRACK AND ROAD BEDS. ALL
EMPLOYEES PERFORMING WORK COVERED HEREIN SHALL
RECEIVE $ .25 PER HOUR ABOVE THEIR REGULAR RATE FOR
ALL WORK PERFORMED ON UNDERGROUND STRUCTURES NOT
SPECIFICALLY COVERED HEREIN. THIS PARAGRAPH SHALL
NOT BE CONSTRUED TO APPLY TO WORK BELOW GROUND
LEVEL IN OPEN CUT. IT SHALL APPLY TO CUT AND COVER
WORK OF SUBWAY CONSTRUCTION AFTER THE TEMPORARY
COVER HAS BEEN PLACED.....$ 35.72 27.30
LABORER, CONSTRUCTION CRAFT LABORERS - AREA B:
GROUP 1- ASPHALT SPREADER BOXES (ALL TYPES); BARKO,
WACKER AND SIMILAR TYPE TAMPERS; BUGGYMOBILE;
CAULKER, BANDER, PIPEWRAPPER, CONDUIT LAYER,
PLASTIC PIPELAYER; CERTIFIED HAZARDOUS WASTE WORKER
INCLUDING LEADE ABATEMENT; COMPACTORS OF ALL TYPES;
CONCRETE AND MAGNESITE MIXER, 1/2 YD. AND UNDER;
CONCRETE PAN WORK; CONCRETE SANDER; CONCRETE SAW;
CRIBBER AND/OR SHORING; CUT GRANITE CURB SETTER;
DRI-PAK-IT MACHINE; FALLER, LOGLOADER AND BUCKER;
FORM RAISER, SLIP FORMS; GREEN CUTTER; HEADERBOARD,
HUBSETTER, ALIGNER, BY ANY METHOD; HIGH PRESSURE
BLOW PIPE (1-1/2"" OR OVER, 100 LBS. PRESSURE/OVER);
HYDRO SEEDER AND SIMILAR TYPE; JACKHAMMER OPERATOR;
JACKING OF PIPE OVER 12 INCHES; JACKSON AND SIMILAR
TYPE COMPACTOR; KETTLE TENDER, POT AND WORKER
APPLYING ASPHALT, LAY-KOLD, CREOSOTE, LIME, CAUSTIC
AND SIMILAR TYPE MATERIALS (APPLYING MEANS
APPLYING, DIPPING OR HANDLING OF SUCH MATERIALS);
LAGGING, SHEETING, WHALING, BRACING, TRENCHJACKING,
LAGGING HAMMER; MAGNESITE, EPOXYRESIN, FIBERGLASS,
MASTIC WORKER (WET OR DRY); NO JOINT PIPE AND
STRIPPING OF SAME, INCLUDING REPAIR OF VOIDS;
PAVEMENT BREAKER AND SPADER, INCLUDING TOOL
GRINDER; PERMA CURB; PIPELAYER (INCLUDING GRADE
CHECKING IN CONNECTION WITH PIPELAYING);
PRECAST-MANHOLE SETTER; PRESSURE PIPE TESTER; POST
HOLE DIGGER, AIR, GAS AND ELECTRIC; POWER BROOM
SWEEPER; POWER TAMPERS OF ALL TYPES (EXCEPT AS
SHOWN IN GROUP 2); RAM SET GUN AND STUD GUN; RIPRAP
STONEPAVER AND ROCK-SLINGER, INCLUDING PLACING OF
SACKED CONCRETE AND/OR SAND (WET OR DRY) AND
GABIONS AND SIMILAR TYPE; ROTARY SCARIFIER OR
MULTIPLE HEAD CONCRETE CHIPPING SCARIFIER; ROTO AND
DITCH WITCH; ROTOTILLER; SANDBLASTER, POT, GUN,

NOZZLE OPERATORS; SIGNALLING AND RIGGING; TANK CLEANER; TREE CLIMBER; TURBO BLASTER; VIBRASCREED, BULL FLOAT IN CONNECTION WITH LABORERS' WORK; VIBRATOR; HAZARDOUS WASTE WORKER (LEAD REMOVAL); ASBESTOS AND MOLD REMOVAL WORKER (NAPA, SOLANO, AND SONOMA COUNTIES) FOOTNOTES: LABORERS WORKING OFF OR WITH OR FROM BOS'N CHAIRS, SWINGING SCAFFOLDS, BELTS SHALL RECEIVE $0.25 PER HOUR ABOVE THE APPLICABLE WAGE RATE. THIS SHALL NOT APPLY TO WORKERS ENTITLED TO RECEIVE THE WAGE RATE SET FORTH IN GROUP 1-A BELOW. SEWER CLEANERS SHALL RECEIVE $4.00 PER DAY ABOVE GROUP 1 WAGE RATES. ""SEWER CLEANER"" MEANS ANY WORKER WHO HANDLES OR COMES IN CONTACT WITH RAW SEWAGE IN SMALL DIAMETER SEWERS. THOSE WHO WORK INSIDE RECENTLY ACTIVE, LARGE DIAMETER SEWERS, AND ALL RECENTLY ACTIVE SEWER MANHOLES SHAL RECEIVE $5.00 PER DAY ABOVE GROUP 1 WAGE RATES. MAINTENANCE AND REPAIR TRACK AND ROAD BEDS. ALL EMPLOYEES PERFORMING WORK COVERED HEREIN SHALL RECEIVE $ .25 PER HOUR ABOVE THEIR REGULAR RATE FOR ALL WORK PERFORMED ON UNDERGROUND STRUCTURES NOT SPECIFICALLY COVERED HEREIN. THIS PARAGRAPH SHALL NOT BE CONSTRUED TO APPLY TO WORK BELOW GROUND LEVEL IN OPEN CUT. IT SHALL APPLY TO CUT AND COVER WORK OF SUBWAY CONSTRUCTION AFTER THE TEMPORARY COVER HAS BEEN PLACED.....$ 35.50 27.30

LABORER, CONSTRUCTION CRAFT LABORERS - AREA B: CONSTRUCTION SPECIALIST GROUP ASPHALT IRONER AND RAKER; CHAINSAW; LASER BEAM IN CONNECTION WITH LABORERS' WORK; CAST-IN- PLACE MANHOLE FORM SETTER; PRESSURE PIPELAYER; DAVIS TRENCHER - 300 OR SIMILAR TYPE (AND ALL SMALL TRENCHERS); BLASTER; DIAMOND DRILLER; MULTIPLE UNIT DRILL; HYDRAULIC DRILL NAPA, SOLANO, AND SONOMA COUNTIES FOOTNOTES: LABORERS WORKING OFF OR WITH OR FROM BOS'N CHAIRS, SWINGING SCAFFOLDS, BELTS SHALL RECEIVE $0.25 PER HOUR ABOVE THE APPLICABLE WAGE RATE. THIS SHALL NOT APPLY TO WORKERS ENTITLED TO RECEIVE THE WAGE RATE SET FORTH IN GROUP 1-A BELOW.
SEWER CLEANERS SHALL RECEIVE $4.00 PER DAY ABOVE GROUP 1 WAGE RATES. ""SEWER CLEANER"" MEANS ANY WORKER WHO HANDLES OR COMES IN CONTACT WITH RAW SEWAGE IN SMALL DIAMETER SEWERS. THOSE WHO WORK INSIDE RECENTLY ACTIVE, LARGE DIAMETER SEWERS, AND ALL RECENTLY ACTIVE SEWER MANHOLES SHAL RECEIVE $5.00 PER DAY ABOVE GROUP 1 WAGE RATES.
MAINTENANCE AND REPAIR TRACK AND ROAD BEDS. ALL EMPLOYEES PERFORMING WORK COVERED HEREIN SHALL RECEIVE $ .25 PER HOUR ABOVE THEIR REGULAR RATE FOR ALL WORK PERFORMED ON UNDERGROUND STRUCTURES NOT SPECIFICALLY COVERED HEREIN. THIS PARAGRAPH SHALL NOT BE CONSTRUED TO APPLY TO WORK BELOW GROUND LEVEL IN OPEN CUT. IT SHALL APPLY TO CUT AND COVER WORK OF SUBWAY CONSTRUCTION AFTER THE TEMPORARY COVER HAS BEEN PLACED.....$ 36.20 27.30

PAIN0016-004 01/01/2025

	Rates	Fringes
PAINTERS MARIN, NAPA, SOLANO & SONOMA COUNTIES PREMIUMS: EXOTIC MATERIALS - $1.25 ADDITIONAL PER HOUR. SPRAY WORK: - $0.50 ADDITIONAL PER HOUR. INDUSTRIAL PAINTING - $0.25 ADDITIONAL PER HOUR [WORK ON INDUSTRIAL BUILDINGS USED FOR THE		

MANUFACTURE AND PROCESSING OF GOODS FOR SALE OR SERVICE; STEEL CONSTRUCTION (BRIDGES), STACKS, TOWERS, TANKS, AND SIMILAR STRUCTURES] HIGH WORK: OVER 50 FEET - $2.00 PER HOUR ADDITIONAL 100 TO 180 FEET - $4.00 PER HOUR ADDITIONAL OVER 180 FEET - $6.00 PER HOUIR ADDITIONAL.....$ 53.38 28.04

PAIN0016-005 01/01/2025

	Rates	Fringes
DRYWALL FINISHER/TAPER ALPINE, BUTTE, COLUSA, EL DORADO (WEST OF THE SIERRA NEVADA MOUNTAINS), GLENN, LASSEN (WEST OF HWY. 395, EXCLUDING HONEY LAKE); MARIN, MODOC, NAPA, NEVADA (WEST OF THE SIERRA NEVADA MOUNTAINS), PLACER (WEST OF THE SIERRA NEVADA MOUNTAINS), PLUMAS, SACRAMENTO, SHASTA, SIERRA (WEST OF THE SIERRA NEVADA MOUNTAINS), SISKIYOU, SOLANO, SONOMA, SUTTER, TEHAMA, TRINITY, YOLO AND YUBA COUNTIES.....	$ 59.63	31.29

PAIN0016-007 01/01/2025

	Rates	Fringes
PAINTERS ALPINE, AMADOR, BUTTE, COLUSA. EL DORADO (WEST OF THE SIERRA NEVADA MOUNTAINS), GLENN, LASSEN (WEST OF HIGHWAY 395, EXCLUDING HONEY LAKE), MODOC, NEVADA (WEST OF THE SIERRA NEVADA MOUNTAINS), PLACER (WEST OF THE SIERRA NEVADA MOUNTAINS), PLUMAS, SACRAMENTO, SHASTA, SIERRA (WEST OF THE SIERRA NEVADA MOUNTAINS), SISKIYOU, SUTTER, TEHAMA, TRINITY, YOLO & YUBA COUNTIES SPRAY/SANDBLAST: $0.50 ADDITIONAL PER HOUR. EXOTIC MATERIALS: $1.25 ADDITIONAL PER HOUR. HIGH TIME: OVER 50 FT ABOVE GROUND OR WATER LEVEL $2.00 ADDITIONAL PER HOUR. 100 TO 180 FT ABOVE GROUND OR WATER LEVEL $4.00 ADDITIONAL PER HOUR. OVER 180 FT ABOVE GROUND OR WATER LEVEL $6.00 ADDITIONAL PER HOUR.....	$ 43.45	22.80

PAIN0016-008 01/01/2024

	Rates	Fringes
SOFT FLOOR LAYER MARIN, NAPA, SOLANO AND SONOMA COUNTIES.....	$ 59.00	33.03

PAIN0169-004 01/01/2024

	Rates	Fringes
GLAZIER MARIN , NAPA & SONOMA COUNTIES; SOLANO COUNTY (WEST OF A LINE DEFINED AS FOLLOWS: HWY. 80 CORRIDOR BEGINNING AT THE CITY OF FAIRFIELD, INCLUDING TRAVIS AIR FORCE BASE AND SUISUN CITY; GOING NORTH OF MANAKAS CORNER RD., CONTINUE NORTH ON SUISUN VALLEY RD. TO THE NAPA COUNTY LINE; HWY. 80 CORRIDOR SOUTH ON GRIZZLY ISLAND RD. TO THE GRIZZLY ISLAND MANAGEMENT AREA).....	$ 56.22	34.00

PAIN0567-001 07/01/2025

	Rates	Fringes
PAINTERS: SPRAY PAINTER EL DORADO COUNTY (EAST OF THE SIERRA NEVADA MOUNTAINS); LASSEN COUNTY (EAST OF HIGHWAY 395, BEGINNING AT STACEY AND INCLUDING HONEY LAKE); NEVADA COUNTY (EAST OF THE SIERRA NEVADA MOUNTAINS); PLACER COUNTY (EAST OF THE		

SIERRA NEVADA MOUNTAINS); AND SIERRA COUNTY (EAST OF THE SIERRA NEVADA MOUNTAINS) PREMIUMS: SPECIAL COATINGS (BRUSH), AND SANDBLASTING = $0.50/HR SPECIAL COATINGS (SPRAY), AND STEEPLEJACK = $1.00/HR SPECIAL COATING SPRAY STEEL = $1.25/HR SWING STAGE = $2.00/HR *A SPECIAL COATING IS A COATING THAT REQUIRES THE MIXING OF 2 OR MORE PRODUCTS.....$ 41.43 16.16

PAINTERS: PAPERHANGER (EL DORADO COUNTY (EAST OF THE SIERRA NEVADA MOUNTAINS); LASSEN COUNTY (EAST OF HIGHWAY 395, BEGINNING AT STACEY AND INCLUDING HONEY LAKE); NEVADA COUNTY (EAST OF THE SIERRA NEVADA MOUNTAINS); PLACER COUNTY (EAST OF THE SIERRA NEVADA MOUNTAINS); AND SIERRA COUNTY (EAST OF THE SIERRA NEVADA MOUNTAINS) PREMIUMS: SPECIAL COATINGS (BRUSH), AND SANDBLASTING = $0.50/HR SPECIAL COATINGS (SPRAY), AND STEEPLEJACK = $1.00/HR SPECIAL COATING SPRAY STEEL = $1.25/HR SWING STAGE = $2.00/HR *A SPECIAL COATING IS A COATING THAT REQUIRES THE MIXING OF 2 OR MORE PRODUCTS.....$ 42.19 16.16

PAINTERS: BRUSH AND ROLLER EL DORADO COUNTY (EAST OF THE SIERRA NEVADA MOUNTAINS); LASSEN COUNTY (EAST OF HIGHWAY 395, BEGINNING AT STACEY AND INCLUDING HONEY LAKE); NEVADA COUNTY (EAST OF THE SIERRA NEVADA MOUNTAINS); PLACER COUNTY (EAST OF THE SIERRA NEVADA MOUNTAINS); AND SIERRA COUNTY (EAST OF THE SIERRA NEVADA MOUNTAINS) PREMIUMS: SPECIAL COATINGS (BRUSH), AND SANDBLASTING = $0.50/HR SPECIAL COATINGS (SPRAY), AND STEEPLEJACK = $1.00/HR SPECIAL COATING SPRAY STEEL = $1.25/HR SWING STAGE = $2.00/HR *A SPECIAL COATING IS A COATING THAT REQUIRES THE MIXING OF 2 OR MORE PRODUCTS.....$ 39.43 16.16

PAIN0567-007 07/01/2022

Rates Fringes

SOFT FLOOR LAYER EL DORADO COUNTY (EAST OF THE SIERRA NEVADA MOUNTAINS); LASSEN COUNTY (EAST OF HIGHWAY 395, BEGINNING AT STACEY AND INCLUDING HONEY LAKE); NEVADA COUNTY (EAST OF THE SIERRA NEVADA MOUNTAINS); PLACER COUNTY (EAST OF THE SIERRA NEVADA MOUNTAINS) AND SIERRA COUNTY (EAST OF THE SIERRA NEVADA MOUNTAINS))....$ 34.27 16.47

PAIN0567-010 07/01/2024

Rates Fringes

DRYWALL: (2) STEEPLEJACK - TAPER, OVER 40 FT WITH OPEN SPACE BELOW EL DORADO COUNTY (EAST OF THE SIERRA NEVADA MOUNTAINS); LASSEN COUNTY (EAST OF HIGHWAY 395, BEGINNING AT STACEY AND INCLUDING HONEY LAKE); NEVADA COUNTY (EAST OF THE SIERRA NEVADA MOUNTAINS); PLACER COUNTY (EAST OF THE SIERRA NEVADA MOUNTAINS); AND SIERRA COUNTY (EAST OF THE SIERRA NEVADA MOUNTAINS)....$ 44.29 16.12

DRYWALL: (1) TAPER (EL DORADO COUNTY (EAST OF THE SIERRA NEVADA MOUNTAINS); LASSEN COUNTY (EAST OF HIGHWAY 395, BEGINNING AT STACEY AND INCLUDING HONEY LAKE); NEVADA COUNTY (EAST OF THE SIERRA NEVADA MOUNTAINS); PLACER COUNTY (EAST OF THE SIERRA NEVADA MOUNTAINS); AND SIERRA COUNTY (EAST OF THE SIERRA NEVADA MOUNTAINS)....$ 42.79 16.12

PAIN0767-004 01/01/2024

	Rates	Fringes
GLAZIER ALPINE, AMADOR, BUTTE, COLUSA, EL DORADO, GLENN, LASSEN, MODOC, NEVADA, PLACER, PLUMAS, SACRAMENTO, SHASTA, SIERRA, SISKIYOU, SOLANO (REMAINDER), SUTTER, TEHAMA, TRINITY, YOLO, YUBA	$ 43.25	35.62

PAIN1176-001 07/01/2022

	Rates	Fringes
PARKING LOT STRIPING/HIGHWAY MARKING: HIGHWAY IMPROVEMENT: GROUP 3 PROTECTIVE COATING, PAVEMENT SEALING	$ 35.11	17.62
PARKING LOT STRIPING/HIGHWAY MARKING: HIGHWAY IMPROVEMENT: GROUP 1 STRIPER: LAYOUT AND APPLICATION OF PAINTED TRAFFIC STRIPES AND MARKING; HOT THERMO PLASTIC; TAPE, TRAFFIC STRIPES AND MARKINGS	$ 40.83	17.62
PARKING LOT STRIPING/HIGHWAY MARKING: HIGHWAY IMPROVEMEMT: GROUP 2 GAMECOURT & PLAYGROUND INSTALLER	$ 34.71	17.62

PAIN1237-001 01/01/2024

	Rates	Fringes
SOFT FLOOR LAYER ALPINE; COLUSA; EL DORADO (WEST OF THE SIERRA NEVADA MOUNTAINS); GLENN; LASSEN (WEST OF HIGHWAY 395, BEGINNING AT STACEY AND INCLUDING HONEY LAKE); MODOC; NEVADA (WEST OF THE SIERRA NEVADA MOUNTAINS); PLACER (WEST OF THE SIERRA NEVADA MOUNTAINS); PLUMAS; SACRAMENTO; SHASTA; SIERRA (WEST OF THE SIERRA NEVADA MOUNTAINS); SISKIYOU; SUTTER; TEHAMA; TRINITY; YOLO AND YUBA COUNTIES	$ 48.54	26.59

PLAS0300-003 07/01/2018

	Rates	Fringes
PLASTERER AREA 355: NAPA & SONOMA COUNTIES	$ 32.70	31.68
PLASTERER AREA 355: MARIN	$ 36.73	31.68
PLASTERER AREA 295: ALPINE, AMADOR, BUTTE, COLUSA, EL DORADO, GLENN, LASSEN, MODOC, NEVADA, PLACER, PLUMAS, SACRAMENTO, SHASTA, SIERRA, SISKIYOU, SOLANO, SUTTER, TEHEMA, TRINITY, YOLO & YUBA COUNTIES	$ 32.70	31.68

PLAS0300-005 07/01/2016

	Rates	Fringes
CEMENT MASON/CONCRETE FINISHER	$ 32.15	23.27

PLUM0038-002 07/01/2025

	Rates	Fringes
PLUMBER, PLUMBER, STEAMFITTER, REFRIGERATION FITTER (MARIN AND SONOMA COUNTIES)	$ 91.00	49.40

PLUM0038-006 07/01/2025

	Rates	Fringes
LANDSCAPE/IRRIGATION FITTER: UNDERGROUND/UTILITY FITTER MARIN & SONOMA COUNTIES	$ 77.35	36.53

PLUM0228-001 01/01/2026

	Rates	Fringes
PLUMBER BUTTE, COLUSA, GLENN, LASSEN, MODOC, PLUMAS, SHASTA, SIERRA, SISKIYOU, SUTTER, TEHAMA, TRINITY & YUBA COUNTIES	$ 52.75	41.39

PLUM0343-001 07/01/2025

	Rates	Fringes
PLUMBER/PIPEFITTER: ALL OTHER WORK NAPA AND SOLANO COUNTIES FOOTNOTES: WHILE FITTING GALVANIZED MATERIAL: $.75 PER HOUR ADDITIONAL. WORK FROM TRUSSES, TEMPORARY STAGING, UNGUARDED STRUCTURES 35' FROM THE GROUND OR WATER: $.75 PER HOUR ADDITIONAL. WORK FROM SWINGING SCAFFOLDS, BOATSWAINS CHAIRS OR SIMILAR DEVICES: $.75 PER HOUR ADDITIONAL	$ 71.60	38.38

PLUM0350-001 08/01/2023

	Rates	Fringes
PLUMBER/PIPEFITTER EL DORADO COUNTY (LAKE TAHOE AREA ONLY); NEVADA COUNTY (LAKE TAHOE AREA ONLY); AND PLACER COUNTY (LAKE TAHOE AREA ONLY)	$ 52.14	18.71

PLUM0355-001 07/01/2025

	Rates	Fringes
UNDERGROUND UTILITY WORKER: /LANDSCAPE FITTER ALPINE, AMADOR, BUTTE, COLUSA, EL DORADO, GLENN, LASSEN, MODOC, NAPA, NEVADA, PLACER, PLUMAS, SACRAMENTO, SHASTA, SIERRA, SISKIYOU, SOLANO, SUTTER, TEHAMA, TRINITY, YOLO, AND YUBA COUNTIES	$ 36.01	18.50

PLUM0442-003 01/01/2026

	Rates	Fringes
PLUMBER AMADOR (SOUTH OF SAN JOAQUIN RIVER) AND ALPINE COUNTIES	$ 58.45	38.74

PLUM0447-001 07/01/2025

	Rates	Fringes
PLUMBER/PIPEFITTER: LIGHT COMMERCIAL WORK AMADOR (NORTH OF SAN JOAQUIN RIVER), EL DORADO (EXCLUDING LAKE TAHOE AREA), NEVADA (EXCLUDING LAKE TAHOE AREA); PLACER (EXCLUDING LAKE TAHOE AREA), SACRAMENTO AND YOLO COUNTIES	$ 55.58	24.02
PLUMBER/PIPEFITTER: JOURNEYMAN AMADOR (NORTH OF SAN JOAQUIN RIVER), EL DORADO (EXCLUDING LAKE TAHOE AREA), NEVADA (EXCLUDING LAKE TAHOE AREA); PLACER (EXCLUDING LAKE TAHOE AREA), SACRAMENTO AND YOLO COUNTIES	$ 67.37	30.00

ROOF0081-006 08/01/2024

	Rates	Fringes
ROOFER MARIN, NAPA, SOLANO AND SONOMA COUNTIES	$ 54.94	23.34

ROOF0081-007 08/01/2023

	Rates	Fringes
ROOFER ALPINE, BUTTE, COLUSA, EL DORADO, GLENN,LASSEN, MODOC, NEVADA, PLACER, PLUMAS, SACRAMENTO, SHASTA, SIERRA, SISKIYOU, SUTTER,		

TEHAMA, TRINITY, YOLO, AND YUBA COUNTIES.....$ 46.73 21.36

SFCA0483-003 01/01/2026

	Rates	Fringes
SPRINKLER FITTER (FIRE SPRINKLERS) MARIN, NAPA, SOLANO AND SONOMA COUNTIES	$ 81.54	41.35

SFCA0669-003 01/01/2026

	Rates	Fringes
SPRINKLER FITTER (ALPINE, BUTTE, COLUSA, EL DORADO, GLENN, LASSEN, MODOC, NEVADA, PLACER, PLUMAS, SACRAMENTO, SHASTA, SIERRA, SISKIYOU, SUTTER, TEHAMA, TRINITY, YOLO AND YUBA COUNTIES)	$ 52.06	29.86

SHEE0104-006 06/29/2020

	Rates	Fringes
SHEET METAL WORKER: MECHANICAL CONTRACTS $200,000 OR LESS MARIN, NAPA, SOLANO SONOMA & TRINITY COUNTIES	$ 55.92	45.29
SHEET METAL WORKER: ALL OTHER WORK MARIN, NAPA, SOLANO SONOMA & TRINITY COUNTIES	$ 64.06	46.83

SHEE0104-009 07/01/2021

	Rates	Fringes
SHEET METAL WORKER AMADOR, COLUSA, EL DORADO, NEVADA, PLACER, SACRAMENTO, SUTTER, YOLO AND YUBA COUNTIES	$ 47.85	41.90

SHEE0104-010 07/01/2020

	Rates	Fringes
SHEET METAL WORKER ALPINE COUNTY	$ 43.50	37.42

SHEE0104-011 07/01/2020

	Rates	Fringes
SHEET METAL WORKER: METAL DECKING AND SIDING ONLY BUTTE, COLUSA, EL DORADO, GLENN, LASSEN, MODOC, NEVADA, PLACER, PLUMAS, SACRAMENTO, SHASTA, SIERRA, SISKIYOU, SUTTER, TEHAMA, YOLO AND YUBA COUNTIES	$ 44.45	35.55

SHEE0104-014 07/01/2020

	Rates	Fringes
SHEET METAL WORKER: METAL DECKING AND SIDING ONLY (MARIN, NAPA, SOLANO, SONOMA AND TRINITY COUNTIES)	$ 44.45	35.55

SHEE0104-019 07/01/2020

	Rates	Fringes
SHEET METAL WORKER: MECHANICAL JOBS OVER $200,000 BUTTE, GLENN, LASSEN, MODOC, PLUMAS, SHASTA, SIERRA, SISKIYOU AND TEHAMA COUNTIES	$ 46.60	40.21
SHEET METAL WORKER: MECHANICAL JOBS $200,000 & UNDER BUTTE, GLENN, LASSEN, MODOC, PLUMAS, SHASTA, SIERRA, SISKIYOU AND TEHAMA COUNTIES	$ 35.16	35.88

TEAM0094-001 07/01/2025

	Rates	Fringes
TRUCK DRIVERS: GROUP 5: DUMP TRUCKS, 65 YDS. AND		

OVER; HOLLAND HAULER; LOW BED HEAVY DUTY TRANSPORT OVER 7 AXLES FOOTNOTES: ARTICULATED DUMP TRUCK; BULK CEMENT SPREADER (WITH OR WITHOUT AUGER); DUMPCRETE TRUCK; SKID TRUCK (DEBRIS BOX); DRY PRE-BATCH CONCRETE MIX TRUCKS; DUMPSTER OR SIMILAR TYPE; SLURRY TRUCK: USE DUMP TRUCK YARDAGE RATE. HEATER PLANER; ASPHALT BURNER; SCARIFIER BURNER; INDUSTRIAL LIFT TRUCK (MECHANICAL TAILGATE); UTILITY AND CLEAN-UP TRUCK: USE APPROPRIATE RATE FOR THE POWER UNIT OR THE EQUIPMENT UTILIZED. TRUCK DRIVER CLASSIFICATIONS.....$ 44.56 34.28

TRUCK DRIVERS: GROUP 4: DUMP TRUCKS, OVER 25 YDS. AND UNDER 65 YDS.; WATER PULLS - DW 10'S, 20'S, 21'S AND OTHER SIMILAR EQUIPMENT WHEN PULLING AQUA/PAK OR WATER TANK TRAILERS; HELICOPTER PILOTS (WHEN TRANSPORTING MEN AND MATERIALS); LOWBEDK HEAVY DUTY TRANSPORT UP TO INCLUDING 7 AXLES; DW10'S, 20'S, 21'S AND OTHER SIMILAR CAT TYPE, TERRA COBRA, LETOURNEAU PULLS, TOURNOROCKER, EUCLID AND SIMILAR TYPE EQUIPMENT WHEN PULLING FUEL AND/OR GREASE TANK TRAILERS OR OTHER MISCELLANEOUS TRAILERS; VACUUM TRUCKS 7500 GALS AND OVER AND TRUCK REPAIRMAN FOOTNOTES: ARTICULATED DUMP TRUCK; BULK CEMENT SPREADER (WITH OR WITHOUT AUGER); DUMPCRETE TRUCK; SKID TRUCK (DEBRIS BOX); DRY PRE-BATCH CONCRETE MIX TRUCKS; DUMPSTER OR SIMILAR TYPE; SLURRY TRUCK: USE DUMP TRUCK YARDAGE RATE. HEATER PLANER; ASPHALT BURNER; SCARIFIER BURNER; INDUSTRIAL LIFT TRUCK (MECHANICAL TAILGATE); UTILITY AND CLEAN-UP TRUCK: USE APPROPRIATE RATE FOR THE POWER UNIT OR THE EQUIPMENT UTILIZED. TRUCK DRIVER CLASSIFICATIONS.....$ 44.21 34.28

TRUCK DRIVERS: GROUP 3: DUMP TRUCKS, 8 YDS. AND INCLUDING 24 YDS.; TRANSIT MIXERS, OVER 10 YDS.; WATER TRUCKS, 7,000 GALS. AND OVER; JETTING TRUCKS, 7,000 GALS. AND OVER; VACUUM TRUCKS UNDER 7500 GALS. TRUCKS TOWING TILT BED OR FLAT BED PULL TRAILERS; LOWBED HEAVY DUTY TRANSPORT; HEAVY DUTY TRANSPORT TILLER PERSON; SELF- PROPELLED STREET SWEEPER WITH SELF-CONTAINED REFUSE BIN; BOOM TRUCK - HYDRO-LIFT OR SWEDISH TYPE EXTENSION OR RETRACTING CRANE; P.B. OR SIMILAR TYPE SELF-LOADING TRUCK; TIRE REPAIRPERSON; COMBINATION BOOTPERSON AND ROAD OILER; DRY DISTRIBUTION TRUCK (A BOOTPERSON WHEN EMPLOYED ON SUCH EQUIPMENT, SHALL RECEIVE THE RATE SPECIFIED FOR THE CLASSIFICATION OF ROAD OIL TRUCKS OR BOOTPERSON); AMMONIA NITRATE DISTRIBUTOR, DRIVER AND MIXER; SNOW GO AND/OR PLOW FOOTNOTES: ARTICULATED DUMP TRUCK; BULK CEMENT SPREADER (WITH OR WITHOUT AUGER); DUMPCRETE TRUCK; SKID TRUCK (DEBRIS BOX); DRY PRE-BATCH CONCRETE MIX TRUCKS; DUMPSTER OR SIMILAR TYPE; SLURRY TRUCK: USE DUMP TRUCK YARDAGE RATE. HEATER PLANER; ASPHALT BURNER; SCARIFIER BURNER; INDUSTRIAL LIFT TRUCK (MECHANICAL TAILGATE); UTILITY AND CLEAN-UP TRUCK: USE APPROPRIATE RATE FOR THE POWER UNIT OR THE EQUIPMENT UTILIZED. TRUCK DRIVER CLASSIFICATIONS.....$ 43.86 34.28

TRUCK DRIVERS: GROUP 2: DUMP TRUCKS, 6 YDS. AND UNDER 8 YDS.; TRANSIT MIXERS, THROUGH 10 YDS.; WATER TRUCKS, UNDER 7,000 GALS.; JETTING TRUCKS, UNDER 7,000 GALS.; SINGLE-UNIT FLAT RACK (3-AXLE UNIT); HIGHBED HEAVY DUTY TRANSPORT; SCISSOR TRUCK;

RUBBER-TIRED MUCK CAR (NOT SELF-LOADED);
RUBBER-TIRED TRUCK JUMBO; WINCH TRUCK AND ""A"" FRAME
DRIVERS; COMBINATION WINCH TRUCK WITH HOIST; ROAD
OIL TRUCK OR BOOTPERSON; BUGGYMOBILE; ROSS, HYSTER
AND SIMILAR STRADDLE CARRIERS; SMALL RUBBER-TIRED
TRACTOR FOOTNOTES: ARTICULATED DUMP TRUCK;
BULK CEMENT SPREADER (WITH OR WITHOUT AUGER);
DUMPCRETE TRUCK; SKID TRUCK (DEBRIS BOX); DRY
PRE-BATCH CONCRETE MIX TRUCKS; DUMPSTER OR SIMILAR
TYPE; SLURRY TRUCK: USE DUMP TRUCK YARDAGE RATE.
HEATER PLANER; ASPHALT BURNER; SCARIFIER BURNER;
INDUSTRIAL LIFT TRUCK (MECHANICAL TAILGATE);
UTILITY AND CLEAN-UP TRUCK: USE APPROPRIATE RATE
FOR THE POWER UNIT OR THE EQUIPMENT UTILIZED.
TRUCK DRIVER CLASSIFICATIONS.....$ 43.56 34.28
TRUCK DRIVERS: GROUP 1: DUMP TRUCKS, UNDER 6 YDS.;
SINGLE UNIT FLAT RACK (2- AXLE UNIT); NIPPER TRUCK
(WHEN FLAT RACK TRUCK IS USED APPROPRIATE FLAT RACK
SHALL APPLY); CONCRETE PUMP TRUCK (WHEN FLAT RACK
TRUCK IS USED APPROPRIATE FLAT RACK SHALL APPLY);
CONCRETE PUMP MACHINE; FORK LIFT AND LIFT JITNEYS;
FUEL AND/OR GREASE TRUCK DRIVER OR FUEL PERSON;
SNOW BUGGY; STEAM CLEANING; BUS OR PERSONHAUL
DRIVER; ESCORT OR PILOT CAR DRIVER; PICKUP TRUCK;
TEAMSTER OILER/GREASER AND/OR SERVICEPERSON; HOOK
TENDER (INCLUDING LOADING AND UNLOADING); TEAM
DRIVER; TOOL ROOM ATTENDANT (REFINERIES)
FOOTNOTES: ARTICULATED DUMP TRUCK; BULK CEMENT
SPREADER (WITH OR WITHOUT AUGER); DUMPCRETE TRUCK;
SKID TRUCK (DEBRIS BOX); DRY PRE-BATCH CONCRETE MIX
TRUCKS; DUMPSTER OR SIMILAR TYPE; SLURRY TRUCK: USE
DUMP TRUCK YARDAGE RATE. HEATER PLANER;
ASPHALT BURNER; SCARIFIER BURNER; INDUSTRIAL LIFT
TRUCK (MECHANICAL TAILGATE); UTILITY AND CLEAN-UP
TRUCK: USE APPROPRIATE RATE FOR THE POWER UNIT OR
THE EQUIPMENT UTILIZED. TRUCK
DRIVER CLASSIFICATIONS.....$ 43.26 34.28

WELDERS - Receive rate prescribed for craft performing
operation to which welding is incidental.
==========
Note: Executive Order (EO) 13706, Establishing Paid Sick Leave
for Federal Contractors applies to all contracts subject to the
Davis-Bacon Act for which the contract is awarded (and any
solicitation was issued) on or after January 1, 2017. If this
contract is covered by the EO, the contractor must provide
employees with 1 hour of paid sick leave for every 30 hours
they work, up to 56 hours of paid sick leave each year.
Employees must be permitted to use paid sick leave for their
own illness, injury or other health-related needs, including
preventive care; to assist a family member (or person who is
like family to the employee) who is ill, injured, or has other
health-related needs, including preventive care; or for reasons
resulting from, or to assist a family member (or person who is
like family to the employee) who is a victim of, domestic
violence, sexual assault, or stalking. Additional information
on contractor requirements and worker protections under the EO
is available at
https://www.dol.gov/agencies/whd/government-contracts.

Note: Executive Order 13658 generally applies to contracts subject
to the Davis-Bacon Act that were awarded on or between January 1,

2015 and January 29, 2022, and that have not been renewed or extended on or after January 30, 2022. Executive Order 13658 does not apply to contracts subject only to the Davis-Bacon Related Acts regardless of when they were awarded. If a contract is subject to Executive Order 13658, the contractor must pay all covered workers at least $13.65 per hour (or the applicable wage rate listed on this wage determination, if it is higher) for all hours spent performing on the contract from May 11, 2026, through December 31, 2026. The applicable Executive Order minimum wage rate will be adjusted annually. Additional information on contractor requirements and worker protections under Executive Order 13658 is available at www.dol.gov/whd/govcontracts.

Unlisted classifications needed for work not included within the scope of the classifications listed may be added after award only as provided in the labor standards contract clauses (29CFR 5.5 (a) (1) (iii)).

The body of each wage determination lists the classifications and wage rates that have been found to be prevailing for the type(s) of construction and geographic area covered by the wage determination. The classifications are listed in alphabetical order under rate identifiers indicating whether the particular rate is a union rate (current union negotiated rate), a survey rate, a weighted union average rate, a state adopted rate, or a supplemental classification rate.

Union Rate Identifiers

A four-letter identifier beginning with characters other than ⍰SU⍰, ⍰UAVG⍰, ⍰SA⍰, or ⍰SC⍰ denotes that a union rate was prevailing for that classification in the survey. Example: PLUM0198-005 07/01/2024. PLUM is an identifier of the union whose collectively bargained rate prevailed in the survey for this classification, which in this example would be Plumbers. 0198 indicates the local union number or district council number where applicable, i.e., Plumbers Local 0198. The next number, 005 in the example, is an internal number used in processing the wage determination. The date, 07/01/2024 in the example, is the effective date of the most current negotiated rate.

Union prevailing wage rates are updated to reflect all changes over time that are reported to WHD in the rates in the collective bargaining agreement (CBA) governing the classification.

Union Average Rate Identifiers

The UAVG identifier indicates that no single rate prevailed for those classifications, but that 100% of the data reported for the classifications reflected union rates. EXAMPLE: UAVG-OH-0010 01/01/2024. UAVG indicates that the rate is a weighted union average rate. OH indicates the State of Ohio. The next number, 0010 in the example, is an internal number used in producing the wage determination. The date, 01/01/2024 in the example, indicates the date the wage determination was updated to reflect the most current union average rate.

A UAVG rate will be updated once a year, usually in January, to reflect a weighted average of the current rates in the collective bargaining agreements on which the rate is based.

Survey Rate Identifiers

The ⿰SU⿰ identifier indicates that either a single non-union rate prevailed (as defined in 29 CFR 1.2) for this classification in the survey or that the rate was derived by computing a weighted average rate based on all the rates reported in the survey for that classification. As a weighted average rate includes all rates reported in the survey, it may include both union and non-union rates. Example: SUFL2022-007 6/27/2024. SU indicates the rate is a single non-union prevailing rate or a weighted average of survey data for that classification. FL indicates the State of Florida. 2022 is the year of the survey on which these classifications and rates are based. The next number, 007 in the example, is an internal number used in producing the wage determination. The date, 6/27/2024 in the example, indicates the survey completion date for the classifications and rates under that identifier.

⿰SU⿰ wage rates typically remain in effect until a new survey is conducted. However, the Wage and Hour Division (WHD) has the discretion to update such rates under 29 CFR 1.6(c)(1).

State Adopted Rate Identifiers

The ⿰SA⿰ identifier indicates that the classifications and prevailing wage rates set by a state (or local) government were adopted under 29 C.F.R 1.3(g)-(h). Example: SAME2023-007 01/03/2024. SA reflects that the rates are state adopted. ME refers to the State of Maine. 2023 is the year during which the state completed the survey on which the listed classifications and rates are based. The next number, 007 in the example, is an internal number used in producing the wage determination. The date, 01/03/2024 in the example, reflects the date on which the classifications and rates under the ⿰SA⿰ identifier took effect under state law in the state from which the rates were adopted.

WAGE DETERMINATION APPEALS PROCESS

1) Has there been an initial decision in the matter? This can be:

a) a survey underlying a wage determination
b) an existing published wage determination
c) an initial WHD letter setting forth a position on a wage determination matter
d) an initial conformance (additional classification and rate) determination

On survey related matters, initial contact, including requests for summaries of surveys, should be directed to the WHD Branch of Wage Surveys. Requests can be submitted via email to davisbaconinfo@dol.gov or by mail to:

Branch of Wage Surveys
Wage and Hour Division
U.S. Department of Labor
200 Constitution Avenue, N.W.
Washington, DC 20210

Regarding any other wage determination matter such as conformance decisions, requests for initial decisions should be directed to the WHD Branch of Construction Wage Determinations. Requests can be submitted via email to BCWD-Office@dol.gov or by mail to:

Branch of Construction Wage Determinations
Wage and Hour Division
U.S. Department of Labor
200 Constitution Avenue, N.W.
Washington, DC 20210

2) If an initial decision has been issued, then any interested party (those affected by the action) that disagrees with the

decision can request review and reconsideration from the Wage and Hour Administrator (See 29 CFR Part 1.8 and 29 CFR Part 7). Requests for review and reconsideration can be submitted via email to dba.reconsideration@dol.gov or by mail to:

Wage and Hour Administrator
U.S. Department of Labor
200 Constitution Avenue, N.W.
Washington, DC 20210

The request should be accompanied by a full statement of the interested party's position and any information (wage payment data, project description, area practice material, etc.) that the requestor considers relevant to the issue.

3) If the decision of the Administrator is not favorable, an interested party may appeal directly to the Administrative Review Board (formerly the Wage Appeals Board). Write to:

Administrative Review Board
U.S. Department of Labor
200 Constitution Avenue, N.W.
Washington, DC 20210.

==========

END OF GENERAL DECISION "

SECTION J- Attachment 2

OFFEROR RESPONSIBILITY INFORMATION

It is the general policy of the Department of Interior that contracts shall be awarded only to contractors determined to be responsible in accordance with Part 9 of the Federal Acquisition Regulations (FAR).

No contract shall be awarded to any person or firm unless the Contracting Officer shall have in his/her possession or obtain information sufficient to satisfy himself/herself that a prospective contractor currently meets the minimum FAR Part 9 standards.

The offeror must complete schedule, (attached) to provide the offeror's existing commitments and equipment and personnel. This is part of the information the Government will use in making its responsibility determination.

These documents shall be treated by the Government as confidential.

EXISTING COMMITMENTS

Provide the information on all on-going contracts, both for the offeror and any major subcontractors. Indicate in the Contract Holder column if the contract is held by the offeror or the name of the subcontractor.

Contract Holder	CONTRACT NO. & AMT	DESCRIPTION/LOCATION	FOR WHOM PERFORMED	Performance Period	Percent Subcontracted

Add additional rows if necessary

EQUIPMENT AND PERSONNEL

Provide a statement below as to the availability of plant/personnel/equipment needed in order to perform the work in accordance with the statement of work.

Labor Category	Number of Employees Needed to Perform	Number of Employees Available to Perform

Insert additional rows if necessary. If "Number of Employees Available to Perform" is less than "Number of Employees Needed to Perform," explain below how the shortage will be made up.

Identification of Equipment Needed	Amount of Equipment Needed to Perform	Amount of Equipment Available to Perform

Insert additional rows if necessary. If “Amount of Equipment Available to Perform” is less than “Amount of Equipment Needed to Perform," explain below how the shortage will be made up.

This page intentionally left blank

Attachment J-3
DI-137
(March 2017)

UNITED STATES
DEPARTMENT OF THE INTERIOR

RELEASE OF CLAIMS

Contract Number

Date

WHERE AS, by terms of the above contract for

, entered into by the United States of America, hereinafter also referred to as the United States, and the contractor

, it is provided that after completion of all work, and prior to final payment, the contractor will furnish the United States with a release of all claims;

NOW, THEREFORE, in consideration of the above premises and the payment by the United States to the contractor of the amount now due under the contract, to wit, the sum of dollars ($) , the contractor hereby remises, releases, and forever discharges the United States, its officers, agents, and employees, of and from all manner of debts, dues, liabilities, obligations, accounts, claims, and demands whatsoever, in law and in equity, under or by virtue of the said contract except:

IN WITNESS WHEREOF, the contractor has executed this release this day of , 20 .

(Contractor)

By

(Signature)

☐ Corporation ☐ Joint Venture
☐ Partnership ☐ Individual

(Name)

(Street Number or R.F.D.)

(Title)

(City) (State) (Zip Code)

COMPLETE ONLY IF CONTRACTOR IS A CORPORATION

I, CERTIFY That I am the of the corporation named as contractor herein; that , who signed this release on behalf of the corporation, was then of said corporation; and that said release was duly signed for and on behalf of said corporation by authority of its governing body.

[SEAL]

(Signature)

This form was electronically produced by Elite Federal Forms, Inc.

7-2577 (10-2017)
Bureau of Reclamation

RECLAMATION
Managing Water in the West

FEDERAL NON-DISCLOSURE AGREEMENT

_____ agrees to protect information characterized as Controlled Unclassified Information (CUI) under Executive Order 13556 and 32 CFR 2002, and as defined in the Bureau of Reclamation's Directive and Standard SLE 02-01, and agrees that it shall only be used for official government purposes and not copied or disclosed without permission to any third party who is not otherwise authorized and/or does not demonstrate a need to know. All information shall remain the property of Reclamation.

This information may be protected from disclosure under the Freedom of Information Act and/or state open records acts or state freedom of information acts.

The obligations of this agreement shall continue until Reclamation has determined the protected information disclosed to the recipient no longer requires protection or upon written mutual agreement between the parties.

These provisions are consistent with, and do not supersede, conflict with, or otherwise alter the employee obligations, rights, or liabilities created by existing statute or executive order related to 1) classified information, 2) communications to Congress, 3) the reporting to an Inspector General of a violation of any law, rule, regulation or mismanagement, a gross waste of funds, an abuse of authority, or a substantial and specific danger to public health or safety, or 4) any legislative or executive directives providing whistleblower protection. The definitions, requirements, obligations, rights, sanctions, and liabilities created by controlling executive orders and statutory provisions are incorporated into this agreement and are binding.

A list of the CUI documents, and any additional handing requirements, provided under this NDA may be included on the back, or attached to this document.

Non-Disclosure Agreement Acknowledgement

The undersigned agrees to contact _____ at _____ with any questions, concerns, and/or reports of unauthorized disclosure in a timely manner.

Print Name	Title
Signature	Date
Address	Phone

Witness

Print Name	Title
Signature	Date
Address	Phone

CUI Documents

Describe Information/Document (Date/Version):

The following documents related to the Prosser Creek Dam Spillway Stilling Basin Cleanout contain Controlled Unclassified Information:

• Attachment 4: Drawings and Inaccessible Feature Review documents.

Report on FAR 52.219-14 Limitations on Subcontracting for Contracts >$150,000 and all contracts of any dollar amount which are set aside for socioeconomically disadvantaged businesses

Contract Number (PIID): 140R2026R0013 - Attachment 5, Section J

Type of Set Aside : Small Business Set Aside

POP : 364 days from NTP

Type of Procurement: Construction

	Total Contract/Offer Price	$0.00
	Cost of Materials	$0.00
	Total Price Excluding Materials	$0.00
Similarly Situated Subcontractors (SSS)	Est. Price of SSS	$0.00
	Total Amount Paid to [Insert Second SSS Name]	$0.00
	Total Amount Paid to [Insert Third SSS Name]	$0.00
	Total Amount Paid to [Insert Fourth SSS Name]	$0.00
	Total Amount Paid to SSS	$0.00
Non-Similarly Situated Subcontractors (NSS)	Est. Price of NSS	$0.00
	Total Amount Paid to [Insert Second NSS Name]	$0.00
	Total Amount Paid to [Insert Third NSS Name]	$0.00
	Total Amount Paid to [Insert Fourth NSS Name]	$0.00
	Total Amount Paid to NSS	$0.00
	Limitation on Subcontracting Percentage (Total Est. Price Prime and SSS - Total Amount Est. Price NSS/Total Est. Price)	

* In order to count as an SSS, a subcontractor must be eligible under the set-aside designation of the prime contract (i.e., a small business for a toatal small business set-aside or a SDVOSB concern if the prime contract is set-aside for SDVOSB).

SECTION K - REPRESENTATIONS, CERTIFICATIONS AND OTHER STATEMENTS OF OFFERORS

FAR 52.252-01 SOLICITATION PROVISIONS INCORPORATED BY REFERENCE FEB 1998

This solicitation incorporates one or more solicitation provisions by reference, with the same force and effect as if they were given in full text. Upon request, the Contracting Officer will make their full text available. The offeror is cautioned that the listed provisions may include blocks that must be completed by the offeror and submitted with its quotation or offer. In lieu of submitting the full text of those provisions, the offeror may identify the provision by paragraph identifier and provide the appropriate information with its quotation or offer. Also, the full text of a solicitation provision may be accessed electronically at this/these address(es): https://www.acquisition.gov/browse/index/far (FAR 52.XXX-XX formatted clauses) FAR Overhaul - Part 52 | Acquisition.GOV (FAR Overhaul).

Clause	Title	Date
52.203-11	Certification and Disclosure Regarding Payments to Influence Certain Federal Transaction	SEP 2024
52.203-18	Prohibition on Contracting with Entities that Require Certain Internal Confidentiality Agreements or Statements – Representation	JAN 2017
52.209-2	Prohibition on Contracting with Inverted Domestic Corporations-Domestic	NOV 2015
52.222-22	Previous Contracts and Compliance Reports (RFO DEVIATION)	MAY 2026
52.223-10	Waste Reduction Program (Deviation FEB 2025)	MAY 2024
52.223-23	Sustainable Products and Services (Deviation FEB 2025)	MAY 2024
52.225-25	Prohibition on Contracting With Entities Engaging in Certain Activities or Transactions Relating to Iran-Representations and Certifications	JUN 2020

FAR 52.209-5 CERTIFICATION REGARDING RESPONSIBILITY MATTERS (RFO DEVIATION) MAY 2026

(a)(1) The Offeror certifies, to the best of its knowledge and belief, that—
(i) The Offeror and/or any of its Principals—

(A) Are □ are not □ presently debarred, suspended, proposed for debarment, or declared ineligible for the award of contracts by any Federal agency;

(B) Have □ have not □, within a three-year period preceding this offer, been convicted of or had a civil judgment rendered against them for: commission of fraud or a criminal offense in connection with obtaining, attempting to obtain, or performing a public (Federal, State, or local) contract or subcontract; violation of Federal or State antitrust statutes relating to the submission of offers; or commission of embezzlement, theft, forgery, bribery, falsification or destruction of records, making false statements, tax evasion, violating Federal criminal tax laws, or receiving stolen property (if offeror checks "have", the offeror shall also see 52.209-7, if included in this solicitation);

(C) Are □ are not □ presently indicted for, or otherwise criminally or civilly charged by a governmental entity with, commission of any of the offenses enumerated in paragraph (a)(1)(i)(B) of this provision; and

(D) Have □, have not □, within a three-year period preceding this offer, been notified of any delinquent Federal taxes in an amount that exceeds the threshold at 9.104-5(a)(2) for which the liability remains unsatisfied. Federal taxes are considered delinquent if both of the following criteria apply:

(1) The tax liability is finally determined. The liability is finally determined if it has been assessed. A liability is not finally determined if a pending administrative or judicial challenge remains. In the case of a judicial challenge to the liability, the liability is not finally determined until all judicial appeal rights have been exhausted.

(2) The taxpayer is delinquent in making payment. A taxpayer is delinquent if the taxpayer has failed to pay the tax liability when full payment was due and required. A taxpayer is not delinquent in cases where enforced collection action is precluded.

(ii) The Offeror has □ has not □, within a 3-year period preceding this offer, had one or more contracts terminated for default by any Federal agency.

(2) "Principal," for the purposes of this certification, means an officer, director, owner, partner, or a person having primary management or supervisory responsibilities within a business entity (e.g., general manager; plant manager; head of a division or business segment; and similar positions).

(b) The Offeror shall provide immediate written notice to the Contracting Officer if, at any time prior to contract award, the Offeror learns that its certification was erroneous when submitted or has become erroneous by reason of changed circumstances.

(c) A certification that any of the items in paragraph (a) of this provision exists will not necessarily result in withholding of an award under this solicitation. However, the Government will consider the certification in connection with a determination of the Offeror's responsibility. Failure of the Offeror to furnish a certification or provide such additional information as requested by the Contracting Officer may render the Offeror nonresponsible.

(d) This provision does not require establishment of a system of records in order to render, in good faith, the certification required by paragraph (a). The knowledge and information of an Offeror is not required to exceed that which is normally possessed by a prudent person in the ordinary course of business dealings.

(e) The certification in paragraph (a) of this provision is a material representation of fact upon which reliance was placed when making award. If the Government later determines that the Offeror knowingly rendered an erroneous certification, in addition to other remedies available to the Government, the Contracting Officer may terminate the contract resulting from this solicitation for default.

(End of provision)

FAR 52.219-1 SMALL BUSINESS PROGRAM REPRESENTATIONS JAN 2026 (RFO DEVIATION)

(a) *Definitions*. As used in this provision-

Economically disadvantaged women-owned small business (EDWOSB) concern means a small business concern that is at least 51 percent directly and unconditionally owned by, and the management and daily business operations of which are controlled by, one or more women who are citizens of the United States and who are economically disadvantaged in accordance with 13 CFR part 127, and the concern is certified by SBA or an approved third-party certifier in accordance with 13 CFR 127.300. It automatically qualifies as a women-owned small business concern eligible under the WOSB Program.

HUBZone small business concern means a small business concern that meets the requirements described in 13 CFR 126.200, is certified by the Small Business Administration (SBA) and designated by SBA as a HUBZone small business concern in the Small Business Search (SBS) (13 CFR 126.103).

Service-disabled veteran-owned small business (SDVOSB) concern eligible under the SDVOSB Program means an SDVOSB concern that is designated in the System for Award

Management (SAM) as certified by the Small Business Administration (SBA) in accordance with 13 CFR 128.300.

Small business concern—

(1) Means a concern, including its affiliates, that is independently owned and operated, not dominant in its field of operation, and qualified as a small business under the criteria in 13 CFR part 121 and the size standard in paragraph (b) of this provision.

(2) *Affiliates*, as used in this definition, means business concerns, one of whom directly or indirectly controls or has the power to control the others, or a third party or parties control or have the power to control the others. In determining whether affiliation exists, consideration is given to all appropriate factors including common ownership, common management, and contractual relationships. SBA determines affiliation based on the factors set forth at 13 CFR 121.103.

Small disadvantaged business concern means a small business concern that-

(1) Is at least 51 percent unconditionally and directly owned (as defined at 13 CFR 124.105) by one or more socially disadvantaged (as defined at 13 CFR 124.103) and economically disadvantaged (as defined at 13 CFR 124.104) individuals who are citizens of the United States, and

(2) The management and daily business operations of which are controlled (as defined at 13 CFR 124.106) by individuals who meet the criteria in paragraph (1) of this definition.

Women-owned small business (WOSB) concern eligible under the WOSB Program (in accordance with 13 CFR part 127) means a small business concern that is at least 51 percent directly and unconditionally owned by, and the management and daily business operations of which are controlled by, one or more women who are citizens of the United States, and the concern is certified by SBA or an approved third-party certifier in accordance with 13 CFR 127.300.

(b)

(1) The North American Industry Classification System (NAICS) code for this acquisition is **237990**.

(2) The small business size standard is **37M**.

(3) The small business size standard for a concern that submits an offer, other than on a construction or service acquisition, but proposes to furnish an end item that it did not itself manufacture, process, or produce (*i.e.*, nonmanufacturer), is 500 employees, or 150 employees for information technology value-added resellers under NAICS code 541519, if the acquisition—

(i) Is set aside for small business and has a value above the simplified acquisition threshold;

(ii) Uses the HUBZone price evaluation preference regardless of dollar value, unless the offeror waives the price evaluation preference; or

(iii) Is an 8(a), HUBZone, service-disabled veteran-owned, economically disadvantaged women-owned, or women-owned small business set-aside or sole-source award regardless of dollar value.

(c) *Representations.*

(1) The offeror represents as part of its offer that—

(i) it □ is, □ is not a small business concern; or

(ii) It □ is, □ is not a small business joint venture that complies with the requirements of 13 CFR 121.103(h) and 13 CFR 125.8(a) and (b). [*The offeror shall enter the name and unique entity identifier of each party to the joint venture:* __.]

(2) [*Complete only if the offeror represented itself as a small business concern in paragraph (c)(1) of this provision.]* The offeror represents that it □ is, □ is not a women-owned small disadvantage business concern.

(3) *Women-owned small business (WOSB) joint venture eligible under the WOSB Program.* The offeror represents as part of its offer that it □ is, □ is not a joint venture that complies with the requirements of 13 CFR 127.506(a) through (c). [*The offeror shall enter the name and unique entity identifier of each party to the joint venture:* __.]

(4) *Economically disadvantaged women-owned small business (EDWOSB) joint venture.* The offeror represents as part of its offer that it □ is, □ is not a joint venture that complies with the requirements of 13 CFR 127.506(a) through (c). [*The offeror shall enter the name and unique entity identifier of each party to the joint venture:* __.]

(5) *SDVOSB joint venture eligible under the SDVOSB Program*. [*Complete only if the offeror is certified as a SDVOSB concern*]. The offeror represents as part of its offer that it □ is, □ is not a SDVOSB joint venture eligible under the SDVOSB Program that complies with the requirements of 13 CFR 128.402. [*The offeror shall enter the name and unique entity identifier of each party to the joint venture:*__.]

(6) *HUBZone joint venture eligible under the HUBZone Program.* [*Complete only if the offeror is a HUBZone small business concern.*] The offeror represents, as part of its offer, that it □ is, □ is not a HUBZone joint venture that complies with the requirements of 13 CFR 126.616(a) through (c). [*The offeror shall enter the name and unique entity identifier of each party to the joint venture:* __.] Each HUBZone small business concern participating in the HUBZone joint venture must be certified as a HUBZone concern.

(d) *Notice.* Under 15 U.S.C. 645(d), any person who misrepresents a firm's status as a business concern that is small, HUBZone small, small disadvantaged, service-disabled veteran-owned small, economically disadvantaged women-owned small, or women-owned small eligible under the WOSB Program in order to obtain a contract to be awarded under the preference programs established pursuant to section 8, 9, 15, 31, and 36 of the Small Business Act or any other provision of Federal law that specifically references section 8(d) for a definition of program eligibility, will be—

(1) Punished by imposition of fine, imprisonment, or both;

(2) Subject to administrative remedies, including suspension and debarment; and

(3) Ineligible for participation in programs conducted under the authority of the Act.

(End of provision)

FAR 52.240-90 SECURITY PROHIBITIONS AND EXCLUSIONS REPRESENTATIONS AND CERTIFICATIONS (RFO DEVIATION) MAR 2026

(a) *Definitions.* As used in this provision-—

Backhaul, covered article, covered telecommunications equipment or services, critical technology, FASCSA order, Intelligence community, interconnection arrangements, national security system, roaming, sensitive compartmented information, sensitive compartmented information system, source, and substantial or essential component have the meanings provided in the clause 52.240-91, Security Prohibitions and Exclusions.

Business operations means engaging in commerce in any form, including by acquiring, developing, maintaining, owning, selling, possessing, leasing, or operating equipment, facilities, personnel, products, services, personal property, real property, or any other apparatus of business or commerce.

Marginalized populations of Sudan means—

(1) Adversely affected groups in regions authorized to receive assistance under section 8(c) of the Darfur Peace and Accountability Act (Pub. L. 109-344) (50 U.S.C. 1701 note); and

(2) Marginalized areas in Northern Sudan described in section 4(9) of such Act.

Restricted business operations means business operations in Sudan that include power production activities, mineral extraction activities, oil-related activities, or the production of

military equipment, as those terms are defined in the Sudan Accountability and Divestment Act of 2007 (Pub. L. 110-174). Restricted business operations do not include business operations that the person (as that term is defined in Section 2 of the Sudan Accountability and Divestment Act of 2007) conducting the business can demonstrate—

(1) Are conducted under contract directly and exclusively with the regional government of southern Sudan;

(2) Are conducted under specific authorization from the Office of Foreign Assets Control in the Department of the Treasury, or are expressly exempted under Federal law from the requirement to be conducted under such authorization;

(3) Consist of providing goods or services to marginalized populations of Sudan;

(4) Consist of providing goods or services to an internationally recognized peacekeeping force or humanitarian organization;

(5) Consist of providing goods or services that are used only to promote health or education; or

(6) Have been voluntarily suspended.

Sensitive technology—

(1) Means hardware, software, telecommunications equipment, or any other technology that is to be used specifically—

(i) To restrict the free flow of unbiased information in Iran; or

(ii) To disrupt, monitor, or otherwise restrict speech of the people of Iran; and

(2) Does not include information or informational materials the export of which the President does not have the authority to regulate or prohibit pursuant to section 203(b)(3) of the International Emergency Economic Powers Act (50 U.S.C. 1702(b)(3)).

(b) *Procedures*.

(1) *Covered telecommunications and video surveillance*. The Offeror shall review the list of excluded parties in the System for Award Management (SAM) at https://www.sam.gov for entities excluded from receiving federal awards for "covered telecommunications equipment or services."

(2) *FASCSA Orders*.

(i) The Offeror shall search in SAM for the phrase "FASCSA order" for any covered article, or any products or services produced or provided by a source, if there is an applicable FASCSA order described in paragraph (e) of FAR 52.240-91, Security Prohibitions and Exclusions.

(ii) The Offeror shall review the solicitation for any FASCSA orders that are not in SAM but are effective and apply to the solicitation and resultant contract (see FAR 40.204-1(c)(2)).

(iii) FASCSA orders issued after the date of solicitation do not apply unless added by an amendment to the solicitation.

(c) *Covered telecommunications equipment or services representations*. By submission of its offer, the Offeror represents that, after conducting a reasonable inquiry (that looks at any information in the Offeror's possession but does not need to include an internal or third-party audit)—

(1) It will not provide covered telecommunications equipment or services to the Government in the performance of any contract, subcontract or other contractual instrument resulting from this solicitation, except as waived by the solicitation, or as disclosed in paragraph (g); and

(2) It does not use covered telecommunications equipment or services, or use any equipment, system, or service that uses covered telecommunications equipment or services, except as waived by the solicitation, or as disclosed in paragraph (g).

(d) *FASCSA Representation*. By submission of this offer, the offeror represents that it has conducted a reasonable inquiry, and that the offeror does not propose to provide or use in response to this solicitation any covered article, or any products or services produced or provided by a source, if the covered article or the source is prohibited by an applicable FASCSA order in effect on the date the solicitation was issued, except as waived by the solicitation, or as disclosed in paragraph (g). A reasonable inquiry will look at any information in the offeror's possession but does not need to include an internal or third-party audit.

(e) *Sudan certification*. By submission of its offer, the offeror certifies, after conducting a reasonable inquiry (that looks at any information in the offeror's possession but does not need to include an internal or third-party audit), that the offeror does not conduct any restricted business operations in Sudan.

(f) *Iran Representation and Certifications*.

(1) Except as provided in paragraph (f)(2) of this provision or if a waiver has been granted in accordance with FAR 40.203-3, the offeror, after conducting a reasonable inquiry (that looks at any information in the offeror's possession but does not need to include an internal or third-party audit), by submission of its offer—

(i) Represents, to the best of its knowledge and belief, that the offeror does not export any sensitive technology to the government of Iran or any entities or individuals owned or controlled by, or acting on behalf or at the direction of, the government of Iran;

(ii) Certifies that the offeror, or any person (as defined at section 15 of the Iran Sanctions Act of 1996, Pub. L. 104-172, 50 U.S.C. 1701 note) owned or controlled by the offeror, does not engage in any activities for which sanctions may be imposed under section 5 of the Act. These sanctioned activities are in the areas of development of the petroleum resources of Iran, production of refined petroleum products in Iran, sale and provision of refined petroleum products to Iran, and contributing to Iran's ability to acquire or develop certain weapons or technologies; and

(iii) Certifies that the offeror, and any person owned or controlled by the offeror, does not knowingly engage in any transaction that exceeds $15,000 with Iran's Revolutionary Guard Corps or any of its officials, agents, or affiliates, the property and interests in property of which are blocked pursuant to the International Emergency Economic Powers Act (50 U.S.C. 1701 et seq.) (see OFAC's Specially Designated Nationals and Blocked Persons List at https://www.treasury.gov/resource-center/sanctions/SDN-List/Pages/default.aspx)

(2) Exception for trade agreements. The representation and certification requirements of paragraph (f)(1) of this provision do not apply if—

(i) This solicitation includes a trade agreements notice or certification (e.g., 52.225-6, Trade Agreements Certificate); and

(ii) The offeror has certified that all the offered products to be supplied are designated country end products or designated country construction material.

(iii) The offeror shall email questions concerning sensitive technology to the Department of State at CISADA106@state.gov.

(g) *Disclosure*.

(1) If the Offeror is not able to represent compliance with the prohibitions in paragraphs (c) or (d), then the Offeror shall disclose within 72 hours to the contracting office identified in paragraph (g)(2) the following information for each product or service not compliant:

(i) Contract number and order number, if applicable;

(ii) Identification of whether this disclosure relates to paragraph (c) on covered telecommunication equipment or services, or to paragraph (d) on FASCSA orders;

(iii) A description of the products or services that the Contractor identifies or has reason to suspect is prohibited (include brand; model number, such as the original equipment manufacturer

(OEM) number, manufacturer part number, or wholesaler number; and item description, as applicable);

(iv) The entity that produced the product or service (include entity name, unique entity identifier, Contractor and Government Entity (CAGE) code, facilities responsible for design, fabrication, assembly, packaging, and test of the product, and whether the entity was the OEM or a distributor (provide manufacturer codes and distributor codes used for the product));

(v) Description of the functionality of the product or service and how that functionality impacts the risk to the product or service;

(vi) An explanation of any factors relevant to determining if the product or service should be permitted by an applicable exception, exemption, or waiver (if the offeror would like the Government to consider a waiver);

(vii) Whether alternative products or services are available that would be compliant with the prohibition;

(viii) If the product or service is related to item maintenance, include the following information on the item being maintained:

(A) Brand;

(B) Model number, OEM number, manufacturer part number, or wholesaler number; and

(C) Item description, as applicable.

(ix) Any readily available information about mitigation actions undertaken or recommended.

(2) If a disclosure is required to be submitted to a contracting office, the offeror shall submit the disclosure as follows:

(i) If a Department of Defense contracting office, the offeror shall submit the disclosure to the website at https://dibnet.dod.mil.

(ii) For all other contracting offices, the Offeror shall submit the disclosure to the Contracting Officer.

(3) If the disclosure provided does not contain any of the information required by paragraph (1), and the Offeror later discovers new information that is required by paragraph (1), then the Offeror shall submit a subsequent disclosure within 72 hours of discovering the new information.

(h) *Executive agency review of disclosures*. The Contracting Officer will review disclosures provided in paragraph (g) to determine if any applicable waiver may be sought. The Contracting

Officer may choose not to pursue a waiver and may instead make an award to an Offeror that does not require a waiver.

(End of provision)

System updates may lag policy updates. The System for Award Management (SAM) may continue to require entities to complete representations based on provisions that are not included in agency solicitations. Examples include 52.222-25, Affirmative Action Compliance, and paragraph (d) of 52.212-3, Offeror Representations and Certifications—Commercial Products and Commercial Services. Contracting officers will not consider these representations when making award decisions or enforce requirements. Entities are not required to, nor are they able to, update their entity registration to remove these representations in SAM.

SECTION L - INSTRUCTIONS, CONDITIONS AND NOTICES TO OFFERORS

FAR 52.252-1 SOLICITATION PROVISIONS INCORPORATED BY REFERENCE FEB 1998

This solicitation incorporates one or more solicitation provisions by reference, with the same force and effect as if they were given in full text. Upon request, the Contracting Officer will make their full text available. The offeror is cautioned that the listed provisions may include blocks that must be completed by the offeror and submitted with its quotation or offer. In lieu of submitting the full text of those provisions, the offeror may identify the provision by paragraph identifier and provide the appropriate information with its quotation or offer. Also, the full text of a solicitation provision may be accessed electronically at this/these address(es):

https://www.acquisition.gov/browse/index/far (FAR 52.XXX-XX formatted clauses)
https://www.acquisition.gov/diar (DIAR 1452.XXX-XX formatted clauses)

Provision	Title	Date
FAR 52.204-7	System for Award Management (RFO DEVIATION)	MAR 2026
FAR 52.214-34	Submission of Offers in the English Language	APR 1991
FAR 52.214-35	Submission Of Offers In U.S. Currency	APR 1991
FAR 52.215-1	Instructions to Offerors—Competitive Acquisition	NOV 2021
DIAR 1452.215-71	Use and Disclosure of Proposal Information	APR 1984

FAR 52.216-1 TYPE OF CONTRACT APR 1984

The Government contemplates award of a firm-fixed price contract resulting from this solicitation.

(End of Provision)

FAR 52.215-1 Instructions to Offerors - Competitive Acquisition - Addendum

Inquiries. All inquiries pertaining to this solicitation (except where noted for the onsite site visit) shall be submitted *via email* to the Contract Specialist, Marianna Mezentseva at marianna_mezentseva@ios.doi.gov no later than 5:00 PM Pacific Standard Time, **August 23, 2026.** Responses pertinent to all prospective offerors will be included in an amendment to the solicitation.

FAR 52.222-5 CONSTRUCTION WAGE RATE REQUIREMENTS - SECONDARY SITE OF THE WORK (RFO DEVIATION) MAY 2026

(a)(1) The offeror shall notify the Government if the offeror intends to perform work at any

secondary site of the work, as defined in paragraph (a)(1)(ii) of the FAR clause at 52.222-6, Construction Wage Rate Requirements, of this solicitation.

(2) If the offeror is unsure if a planned work site satisfies the criteria for a secondary site of the work, the offeror shall request a determination from the Contracting Officer.

(b)(1) If the wage determination provided by the Government for work at the primary site of the work is not applicable to the secondary site of the work, the offeror shall request a wage determination from the Contracting Officer.

(2) The due date for receipt of offers will not be extended as a result of an offeror's request for a wage determination for a secondary site of the work.

(End of Provision)

FAR 52.252-5 AUTHORIZED DEVIATIONS IN PROVISION NOV 2020

(a) The use in this solicitation of any Federal Acquisition Regulation (48 CFR Chapter 1) provision with an authorized deviation is indicated by the addition of "(DEVIATION)" after the date of the provision.

(b) The use in this solicitation of any Department of the Interior or Bureau of Reclamation Agency provision with an authorized deviation is indicated by the addition of "(DEVIATION)" after the name of the regulation.

(End of Provision)

DIAR 1452.233-2 SERVICE OF PROTEST DEPARTMENT OF THE INTERIOR (DEVIATION) JUL 1996

(a) Protests, as defined in section 31.101 of the Federal Acquisition Regulation, that are filed directly with an agency, and copies of any protests that are filed with the Government Accountability Office (GAO), shall be served on the Contracting Officer (addressed as follows) by obtaining written and dated acknowledgment of receipt from

Roxana Ahola, Contracting Officer
U.S. Bureau of Reclamation
2800 Cottage Way, Room E-1815
Sacramento, California 95825-1898

(b) The copy of any protest shall be received in the office designated above within one day of filing a protest with the GAO.

(c) A copy of the protest served on the Contracting Officer shall be simultaneously furnished by the protester to the Department of the Interior Assistant Solicitor for Procurement and Patents, 1849 C Street, NW, Room 6511, Washington, D.C. 20240

(End of Provision)

WBR 1452.215-81 **PROPOSAL INSTRUCTIONS** **MAR 2021**
BUREAU OF RECLAMATION

This procurement will be conducted in accordance with FAR Part 15.

In addition to the requirements of the Instructions to Offerors - Competitive Acquisitions provision of this solicitation (see FAR 52.215-1), each offeror shall submit a proposal in accordance with the instructions contained in this provision. To submit a proposal for this requirement, offerors are required to send an email to Marianna Mezentseva marianna_mezentseva@ios.doi.gov prior to the proposal due date.

(a) Use and Disclosure of Proposal Information. In accordance with the Use and Disclosure of Proposal Information -- Department of the Interior provision of this solicitation (see DIAR 1452.215-71), offerors shall mark trade-secret or confidential commercial or financial information contained in the proposal with the restrictive legends specified. The offeror shall also clearly and separately mark all proprietary information (as defined in FAR 3.104-3) contained in the proposal with the restrictive legend "Proprietary Information."

(b) Proposal Volumes. Offerors shall submit (3) separate Volumes as follows:

Volume	Title
I	Business Proposal (Representations, Certifications and Offer)
II	Technical Proposal/Past Performance
III	Pricing Proposal

(1) Separation of volumes. Each volume shall be sent in a separate email with the subject line having the following format:

Solicitation Title, Company Name, Volume I
Solicitation Title, Company Name, Volume II
Solicitation Title, Company Name, Volume III

(c) General Contents. Each separate proposal Volume shall:

(1) Be presented in a manner which allows it to "stand alone" without the need to reference other documents;
(2) Be a coherent document free of internal inconsistencies as well as inconsistencies with other volumes of the proposal;
(3) Conform to all solicitation provisions, clauses, or requirements;
(4) Address the submission requirements with specificity and detail where required;
(5) Be an orderly, specific, and complete document in every detail;
(6) Be logically presented, using clear and concise language so that it can be easily read and meaningfully evaluated by Reclamation personnel from a variety of different functional and technical disciplines;
(7) Have all pages in each volume consecutively numbered (including pages with tables and exhibits) and cross-referenced to other volumes where appropriate for each; and
(8) Indicate how the proposal conforms to the evaluation criteria identified in Section M.

(d) Format. Each volume shall contain the following items in addition to the other information required by this solicitation:

(1) Provide a Table of Contents which lists all sections specific to the proposal Volume;
(2) Cross-reference the work statement to the terms of the proposal and indicate how the proposal conforms to the evaluation factors contained in Part IV, Section M;
(3) Provide a list of any enclosures, including tables, drawings, charts, or other enclosures which summarize data or information;
(4) Provide a Cover page. The cover should indicate the following:

- Title of the proposal
- Volume Number (I, II or III)
- Proposal category (Business, Technical, Price Proposal)
- Request for Proposal (RFP) Number
- Name and address of offeror, Cage Code, UEI, and Business Size
- A statement that the proposal is valid for a period of 90 days from date of proposal submission.

(e) Volume I, Business Proposal. Volume I shall incorporate the other Volumes by reference but shall not physically include them. It shall consist of:
(1) A fully executed Solicitation, Offer, and Award form required by Part I, Section A of this solicitation. It shall be used as the cover sheet (or first page) of Volume I. All amendments signed by the offeror's authorized signature authority.
(2) Fully executed and completed offeror representations, certifications, and acknowledgments required by Part IV, Section K of this solicitation;
(3) Additional information required by the solicitation to be furnished by the offeror which is not required to be obtained in another volume of the proposal;
(4) Make-or-buy program (if applicable);
(5) Requests for any waivers of any solicitation provisions or contract clauses; and
(6) A summary of any exemptions from, or deviations to, any other solicitation requirements.

(f) Volume II

a. Technical Proposal Contents. The technical proposal should clearly describe the capability of the offeror's organization to participate in this project and effectively demonstrate a thorough understanding of the work statement contained in Part I, Section C of this solicitation. To assist in the uniform evaluation of proposals, the following format shall be utilized in preparing the technical proposal:

(a) Table of Contents. The Table of Contents shall list all sections of the technical proposal. Any future amendments, additions and/or revisions to the proposal shall be included in an updated Table of Contents;

(b) Index. The Index section shall cross reference the statement of work, specifications, or performance work statement to the terms of the proposal and indicate how the proposal conforms to the evaluation factors contained in Part IV, Section M;

(c) Enclosures. The Enclosures Section shall include a list of any tables, drawings, charts, and any other enclosures which summarize data or information;

(d) Executive Summary. The Executive Summary shall include a brief discussion of how the required work will be performed and important highlights of the proposal.

(e) There are two (2) technical (non-price) factors that will be evaluated in accordance with the criteria contained in Section M of this solicitation:

Factor 1: Technical Capability

Subfactor 1A: Technical Approach
Subfactor 1B: Construction Schedule and Sequencing
Subfactor 1C: Experience

Factor 2: Past Performance

(f) Supplemental technical proposal instructions. The following are specific instructions for the preparation and content of the technical proposal to supplement the above information:

FACTOR 1-TECHNICAL CAPABILITY

Subfactor 1A – Technical Approach

The offeror shall provide a detailed narrative describing the technical approach for accomplishing all work specified in the SOW, including but not limited to:

• Removal of all accumulated materials from the spillway stilling basin, including fine sediments, gravels, cobbles, boulders, chain-link fencing material, and large woody debris.

• Removal of debris and sediment from the two 6-inch drains located in the identified chute blocks, including methods for accessing, clearing, and verifying unobstructed drain functionality.

• Performance of a detailed inspection of the concrete floor and all spillway stilling basin features following material removal, including identification and documentation of cracking, spalling, abrasion, exposure of reinforcing steel, surface degradation, or other deficiencies.

• Methods for ensuring safe access, controlled sediment removal, environmental protection practices, worker safety, equipment deconfliction, quality control, and compliance with all applicable federal, state, and local safety and environmental requirements.

• A description of phasing, and anticipated construction/removal methods to safely and efficiently execute the work, including mobilization, material handling, drain cleanout, inspection sequencing, and demobilization.

The offeror shall describe the methods, materials, safety measures, and quality control procedures proposed to accomplish the work. The technical approach shall demonstrate an understanding of the scope, constraints, and required performance outcomes.

Subfactor 1B – Construction Schedule and Sequencing

Offerors shall provide a proposed schedule showing:

- Key activities and milestones for basin sediment/debris removal, drain cleanout, and post-cleaning inspection.
- Procurement lead times for equipment and materials.
- Mobilization, site access coordination, shutdown coordination, work-window limitations, testing, and final commissioning.
- Ability to meet the specified period of performance.

Schedules shall be reasonable, achievable, and consistent with the technical approach.

Subfactor 1C – Experience

Offerors shall demonstrate relevant and successful experience performing construction or stilling basin cleanup projects of similar size, scope, and complexity, specifically including:

- Experience working on spillway stilling basin cleanouts, including removal of accumulated sediments, cobbles, boulders, woody debris, and clearing material from chute block drains in high-hazard dam environments.
- Corporate qualifications and organizational capabilities applicable to the work.
- Any supporting certifications
- A clear explanation of how the offeror's prior experience supports successful execution of the specific SOW tasks.

For each project submitted, the offeror shall provide:

- Project title and customer
- Description of work performed
- Relevance to the current requirement
- Dollar value
- Period of performance
- Customer point of contact

FACTOR 2- PAST PERFORMANCE

Offerors shall submit information for relevant past performance within the past **five (5) years**. Each project shall include:

- Customer/agency name
- Contract number and title
- Period of performance
- Contract value
- Contact information for verification
- Summary of work performed and relevance
- The Government will evaluate past performance using:
- Relevance of scope, magnitude, and complexity
- Recency
- Quality of workmanship
- Timeliness
- Cost control (if applicable)
- Customer satisfaction
- Issue resolution effectiveness

The Government may use CPARS, PPIRS, references, and other accessible sources.

(g) Volume III, Price Proposal. Offerors are hereby notified that even though cost or pricing data are not initially requested in this solicitation, the Contracting Officer reserves the right to request such data if they are later found necessary pursuant to FAR 15.403-5(a)(1).

To assist in the uniform evaluation of proposals, the following format shall be utilized in preparing the pricing proposal:

(1) Table of contents. The Table of Contents shall list all sections of the pricing proposal. Any modifications or revisions to the proposal, up to the date of agreement on price, shall include an updated Table of Contents;

(2) Index. The index shall cross reference the work statement to the terms of the proposal and indicate how the proposal conforms to the evaluation factors contained in Part IV, Section M of this solicitation;

(3) Enclosures. A list shall be included of all enclosures, attachments, tables, drawings, charts, and any other material which summarize data or information contained or referenced in the pricing proposal;

(4) The price proposal should be consistent with the technical approach(es) proposed in the technical proposal, Volume II;

(5) Pricing proposal breakdown. The offeror shall submit Section B of the contract Schedule (Schedule of Supplies and Services, found in Part I of this solicitation), including any attached Price Schedules noted in Section B, with its proposed total prices/costs for each contract line item number (CLIN), including any options, and proposed unit price(s), if required. In addition, a total proposed price consisting of the sum of all contract line items (excluding options) shall be submitted.

(6) No cost information shall be included in any of the other volumes;

(7) All price or cost amounts shall be expressed to the nearest whole dollar except for individual hourly labor rates (if required). All percentages shall be expressed to two decimal places.

(h) Instructions for Access to Drawings. Drawings and Inaccessible Feature Review documents are considered sensitive. Offerors must execute a Non-Disclosure Agreement (NDA) and submit it to the Contract Specialist at marianna_mezentseva@ios.doi.gov to obtain access.

(End of provision)

SECTION M – EVALUATIONS FOR AWARD

WBR 1452.215-85 EVALUATION FACTORS FOR AWARD -- LOWEST PRICE TECHNICALLY ACCEPTABLE SOURCE SELECTION PROCESS -- BUREAU OF RECLAMATION (MAR 2021)

(a) Award will be made to the responsible offeror submitting the lowest evaluated price of proposals meeting or exceeding the acceptability standards for non-cost/price factors and any significant subfactors listed in this provision.

(b) Proposals shall be evaluated for acceptability, but not ranked, using the non-cost/price factors listed below. There shall be no trade-offs. The Contracting Officer has elected to included past performance as an evaluation factor. Past performance shall be evaluated in accordance with FAR 15.305; however there shall be no comparative assessment of offerors' past performance. If the Contracting Officer determines that a small business' past performance is not acceptable, the matter shall be referred to the Small Business Administration for a Certificate of Competency determination, in accordance with the procedures contained in FAR Subpart 19.6 and 15 U.S.C. 637(b)(7). If a proposal is determined by the Contracting Officer to be "technically unacceptable" as a result of evaluating all factors other than cost or price, the proposal may be rejected from further consideration.

Since technical proposals are being solicited to obtain information to be used in the evaluation, the Government reserves the right to use information outside of the proposal to evaluate the capability of offerors and the value of offers.

(c) Pursuant to FAR 15.305(a)(1), a cost or price analysis will be performed to determine price reasonableness and any instances of unbalanced pricing, using one or more of the techniques at FAR 15.404 -1.

(d) The following factors, significant subfactors (if listed), and acceptability standards for non-cost/price factors/subfactors shall be considered in evaluating proposals and making the source selection:

Factor 1 – Technical Capability

Subfactor 1A: Technical Approach
Subfactor 1B: Construction Schedule and Sequencing
Subfactor 1C: Experience

Factor 2: Past Performance

Factor 1 – Technical Capability

Subfactor 1A – Technical Approach: The technical approach proposed by the offeror is sound, feasible, and likely to be performed in a timely manner. The technical approach shows an understanding of the requirements for each task as described in the Statement of Work. Current and valid business license(s) were provided.

Subfactor 1B – Construction Schedule and Sequencing: The Government will evaluate the proposed schedule to ensure they meet the period of performance and elements required for project completion.

Subfactor 1C – Experience: The offeror's proposal demonstrates relevant and successful experience in performing work similar in size, scope, complexity, and nature to what is proposed for this requirement. Consideration will be given to experience working on spillway stilling basin cleanouts, including removal of accumulated sediments, cobbles, boulders, woody debris, and clearing material from chute block drains in high-hazard dam environments. The offeror's proposal demonstrates that the company possesses the organizational experience, technical capabilities, and institutional knowledge necessary to successfully perform the requirements of this project. The proposal provides evidence of the company's past performance, corporate qualifications, relevant project history, and any applicable certifications. The offeror clearly describes how its overall experience aligns with and supports the specific work requirements outlined in the Statement of Work.

Factor 2 – Past Performance

The Government will evaluate the offeror's past performance to determine the degree to which it demonstrates a reasonable expectation of successful performance. The evaluation will consider the following in support:

- Relevance of past projects in scope, magnitude, and complexity
- Recency (typically within the past 5 years)
- Quality of performance, including:
    - Timeliness
    - Quality of workmanship
    - Cost control (if applicable)
    - Customer satisfaction
    - Resolution of issues

Sources may include CPARS, PPIRS, references, and other verifiable information.

Rating of Proposals

Technical Ratings:

Rating	Definition
Acceptable	Proposal meets the requirements of the solicitation.
Unacceptable	Proposal does not meet the requirements of the solicitation.

(End of provision)