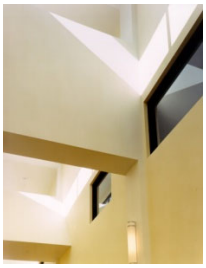

Issued for Construction Documents Submittal Volume 2-Specifications

Seismic Retrofit & Renovation,
Building 11
Project No. 653-107, Roseburg, VAMC

Solicitation Number: 36C10F-24-R-50051

Service-Disabled Veteran Owned Small Business
Set-Aside

Blue Trident, LLC
900 Winslow Way E, Suite 130
Bainbridge Island, WA 98110

Mailing Address:
7829 NE Esperione LN
Bainbridge Is, WA 98110
206.972.0645

Blue Trident, LLC
Engineering and Construction Services

Cage Code: 5LKU6
UEI: X1LHPG94JKA9
TIN: 46-0581775

SÄZÄN GROUP
P2S INC
MED-TOX NORTHWEST
PRODIMS
Reid Middleton
Terracon

06-01-24

DEPARTMENT OF VETERANS AFFAIRS
VHA MASTER SPECIFICATIONS

TABLE OF CONTENTS
Section 00 01 10

SECTION NO	DIVISION AND SECTION TITLES	DATE
	DIVISION 00 - SPECIAL SECTIONS	
00 01 10	Table of Contents	06-24
	DIVISION 01 - GENERAL REQUIREMENTS	
01 00 00	General Requirements	11-21
01 32 16.15	Project Schedules (Small Projects - Design/Bid/Build	01-24
01 33 23	Shop Drawings, Product Data, and Samples	11-23
01 35 26	Safety Requirements for Major Projects	05-24
01 42 19	Reference Standards	11-20
01 45 00	Quality Control	02-21
01 45 29	Testing Laboratory Services	11-18
01 45 35	Special Inspections	06-21
01 57 19	Temporary Environmental Controls	01-21
01 74 19	Construction Waste Management	04-22
01 81 13	Sustainable Construction Requirements	10-17
01 91 00	General Commissioning Requirements	04-22
	DIVISION 02 – EXISTING CONDITIONS	
02 41 00	Demolition	08-17
02 82 11	Traditional Asbestos Abatement	01-21
02 83 33.13	Lead-Based Paint Removal and Disposal	01-21
	DIVISION 03 – CONCRETE	
03 30 53	(Short-Form) Cast-in-Place Concrete	01-21
03 37 13	Shotcrete	01-21
	DIVISION 05 – METALS	
05 12 00	Structural Steel Framing	11-18
05 40 00	Cold-Formed Metal Framing	01-21
05 50 00	Metal Fabrications	08-18
	DIVISION 06 – WOOD, PLASTICS AND COMPOSITES	
06 10 00	Rough Carpentry	10-17
	DIVISION 07 - THERMAL AND MOISTURE PROTECTION	
07 21 13	Thermal Insulation	01-21
07 40 00	Roofing and Siding Panels	01-21

SECTION NO	DIVISION AND SECTION TITLES	DATE
07 60 00	Flashing and Sheet Metal	01-21
07 84 00	Firestopping	01-21
07 92 00	Joint Sealants	04-22
	DIVISION 08 - OPENINGS	
08 11 13	Hollow Metal Doors and Frames	01-21
08 31 13	Access Doors and Frames	04-22
08 71 00	Door Hardware	03-24
	DIVISION 09 – FINISHES	
09 05 16	Subsurface Preparation for Floor Finishes	01-21
09 22 16	Non-Structural Metal Framing	06-18
09 29 00	Gypsum Board	04-20
09 30 13	Ceramic/Porcelain Tiling	01-21
09 51 00	Acoustical Ceilings	12-18
09 65 13	Resilient Base and Accessories	01-21
09 65 19	Resilient Tile Flooring	05-18
09 91 00	Painting	01-21
	DIVISION 10 – SPECIALTIES	
10 14 00	Signage	01-21
10 21 13	**Toilet Compartments**	01-21
10 28 00	Toilet, Bath, and Laundry Accessories	01-21
	DIVISION 13 - SPECIAL CONSTRUCTION	
13 05 41	Seismic Restraint Requirements for Non-Structural Components	01-21
	DIVISION 21- FIRE SUPPRESSION	
21 08 00	Commissioning of Fire Suppression System	11-16
21 13 13	Wet-Pipe Sprinkler Systems	06-15
	DIVISION 22 – PLUMBING	
22 05 11	Common Work Results for Plumbing	01-23
22 05 23	General-Duty Valves for Plumbing Piping	09-20
22 07 11	Plumbing Insulation	09-19
22 08 00	Commissioning of Plumbing Systems	11-16
22 11 00	Facility Water Distribution	05-21
22 13 00	Facility Sanitary and Vent Piping	09-20
22 40 00	Plumbing Fixtures	05-24

SECTION NO	DIVISION AND SECTION TITLES	DATE
	DIVISION 23 – HEATING, VENTILATING, AND AIR CONDITIONING (HVAC)	
23 05 11	Common Work Results for HVAC	03-23
23 05 12	General Motor Requirements for HVAC and Steam Generation Equipment	03-23
23 05 41	Noise and Vibration Control for HVAC Piping and Equipment	03-23
23 05 93	Testing, Adjusting, and Balancing for HVAC	03-23
23 07 11	HVAC Insulation	02-20
23 08 00	Commissioning of HVAC Systems	03-23
23 09 23	Direct-Digital Control System for HVAC	03-23
23 22 13	Steam and Condensate Heating Piping	03-24
23 31 00	HVAC Ducts and Casings	03-23
23 34 00	HVAC Fans	03-23
23 81 00	Decentralized Unitary HVAC Equipment	03-24
23 82 16	Air Coils	03-24
	DIVISION 26 – ELECTRICAL	
26 05 11	Requirements for Electrical Installations	11-22
26 05 19	Low-Voltage Electrical Power Conductors and Cables	11-22
26 05 26	Grounding and Bonding for Electrical Systems	11-22
26 05 33	Raceway and Boxes for Electrical Systems	11-22
26 05 73	Overcurrent Protective Device Coordination Study	11-22
26 08 00	Commissioning of Electrical Systems	11-22
26 09 23	Lighting Controls	11-22
26 22 00	Low-Voltage Transformers	11-22
26 24 16	Panelboards	11-22
26 27 26	Wiring Devices	11-22
26 29 11	Motor Controllers	11-22
26 29 21	Enclosed Switches and Circuit Breakers	11-22
26 51 00	Interior Lighting	03-24
26 56 00	Exterior Lighting	11-22
	DIVISION 27 – COMMUNICATIONS	
27 05 11	Requirements for Communications Installations	09-19
27 05 26	Grounding and Bonding for Communications Systems	06-15
27 05 33	Raceways and Boxes for Communications Systems	10-18
27 08 00	Commissioning of Communication Systems	11-16
27 10 00	Control, Communication and Signal Wiring	06-15
27 11 00	Telecommunication Room Fittings	06-15
27 15 00	Communications Structured Cabling	01-16
27 51 16	Public Address and Mass Notification Systems	10-18
	DIVISION 28 – ELECTRONIC SAFETY AND SECURITY	
28 05 00	Common Work Results for Electronic Safety and Security	04-18

SECTION NO	DIVISION AND SECTION TITLES	DATE
28 05 13	Conductors and cables for Electronic Safety and Security	10-18
28 05 28.33	Conduits and Backboxes for Electronic Safety and Security	09-11
28 08 00	Commissioning of Electronic Safety and Security Systems	11-16
28 13 00	Physical Access Control System	10-11
28 23 00	Video Surveillance	09-11
28 31 00	Fire Detection and Alarm	10-11
	DIVISION 31 – EARTHWORK	
31 20 11	Earthwork (Short Form)	10-12
	DIVISION 32	
32 31 13	Chainlink Fencing and Gates	05-18

11-01-21

SECTION 01 00 00
GENERAL REQUIREMENTS

GENERAL

1.1 SAFETY REQUIREMENTS

A. Refer to section 01 35 26, SAFETY REQUIREMENTS for safety and infection control requirements.

1.2 GENERAL INTENTION

A. Contractor shall completely prepare site for building operations, including demolition and removal of existing structures, and furnish labor and materials and perform work for 653-104/105/107 Seismic Retrofit Roseburg B13,B16,B11as required by drawings and specifications.

B. Visits to the site by Bidders may be made only by appointment with the Medical Center Engineering Officer.

C. Offices of Blue Trident LLC, as Architect-Engineers, will render certain technical services during construction. Such services shall be considered as advisory to the Government and shall not be construed as expressing or implying a contractual act of the Government without affirmations by Contracting Officer or his duly authorized representative.

D. Before placement and installation of work subject to tests by testing laboratory retained by the Contractor shall notify the COR in sufficient time to enable testing laboratory personnel to be present at the site in time for proper taking and testing of specimens and field inspection. Such prior notice shall be not less than three workdays unless otherwise designated by the COR.

E. All employees of general contractor and subcontractors shall comply with VA security management program and obtain

permission of the VA police, be identified by project and employer, and restricted from unauthorized access.

1.3 STATEMENT OF BID ITEM(S)

A. Seismic Retrofit: Work includes seismically retrofit structural and non-structural components and address existing Facility Condition Assessment (FCA) deficiencies to Laundry Building 11. Hollow Clay Tile (HCT) walls will remain in place and be braced from the interior or exterior with steel stud or concrete backing as shown on the plans. Conduit, piping, lighting, and all other wall mounted appurtenances shall be removed and either reinstalled or replaced in same location by the GC prior to and after the seismic upgrades are installed. It will be necessary for the GC coordinate with the laundry equipment manufacturer to relocate some laundry equipment to make room for the seismic upgrades. The work will be done in phases to allow the laundry operations to continue without interruption during construction.

1.4 SPECIFICATIONS AND DRAWINGS FOR CONTRACTOR

A. Drawings and contract documents may be obtained from the website where the solicitation is posted. Additional copies will be at Contractor's expense.

1.5 CONSTRUCTION SECURITY REQUIREMENTS

A. Security Plan:

1. The security plan defines both physical and administrative security procedures that will remain effective for the entire duration of the project.
2. The General Contractor is responsible for assuring that all sub-contractors working on the project and their employees also comply with these regulations.

B. Security Procedures:

1. General Contractor's employees shall not enter the project site without appropriate badge. They may also be subject to inspection of their personal effects when entering or leaving the project site.
2. Before starting work the General Contractor shall give one week's notice to the Contracting Officer so that security arrangements can be provided for the employees. This notice is separate from any notices required for utility shutdown described later in this section.
3. No photography of VA premises is allowed without written permission of the Contracting Officer. Patients and staff are not to be photographed at any time.
4. VA reserves the right to close down or shut down the project site and order General Contractor's employees off the premises in the event of a national emergency. The General Contractor may return to the site only with the written approval of the Contracting Officer.

C. Key Control:

1. The General Contractor shall provide duplicate keys and lock combinations to the Contracting officers representative (COR) for the purpose of security inspections of every area of project including tool boxes and parked machines and take any emergency action.
2. The General Contractor shall install all permanent cores at completion of the work. See Section 08 71 00, DOOR HARDWARE and coordinate.

D. Document Control:

1. Before starting any work, the General Contractor/Sub Contractors shall submit an electronic security memorandum describing the approach to following goals and maintaining confidentiality of "sensitive information".

2. The General Contractor is responsible for safekeeping of all drawings, project manual and other project information. This information shall be shared only with those with a specific need to accomplish the project.
3. Certain documents, sketches, videos or photographs and drawings may be marked “Law Enforcement Sensitive” or “Sensitive Unclassified”. Secure such information in separate containers and limit the access to only those who will need it for the project. Return the information to the Contracting Officer upon request.
4. These security documents shall not be removed or transmitted from the project site without the written approval of Contracting Officer.
5. All paper waste or electronic media such as CD’s and diskettes shall be shredded and destroyed in a manner acceptable to the VA.
6. Notify Contracting Officer and Site Security Officer immediately when there is a loss or compromise of “sensitive information”.
7. All electronic information shall be stored in specified location following VA standards and procedures using an Engineering Document Management Software (EDMS).
   a) Security, access and maintenance of all project drawings, both scanned and electronic shall be performed and tracked through the EDMS system.
   b) “Sensitive information” including drawings and other documents may be attached to e-mail provided all VA encryption procedures are followed.

E. Motor Vehicle Restrictions

1. Contractor Parking is limited and shall be coordinated with the project COR. At no time shall the Contactor park in patient only parking.

1.6 OPERATIONS AND STORAGE AREAS (FAR 52.236-10)

A. The Contractor shall confine all operations (including storage of materials) on Government premises to areas authorized or approved by the Contracting Officer. The Contractor shall hold and save the Government, its officers and agents, free and harmless from liability of any nature occasioned by the Contractor's performance.

B. Temporary buildings (e.g., storage sheds, shops, offices) and utilities may be erected by the Contractor only with the approval of the Contracting Officer and shall be built with labor and materials furnished by the Contractor without expense to the Government. The temporary buildings and utilities shall remain the property of the Contractor and shall be removed by the Contractor at its expense upon completion of the work. With the written consent of the Contracting Officer, the buildings and utilities may be abandoned and need not be removed.

C. The Contractor shall, under regulations prescribed by the Contracting Officer, use only established roadways, or use temporary roadways constructed by the Contractor when and as authorized by the Contracting Officer. When materials are transported in prosecuting the work, vehicles shall not be loaded beyond the loading capacity recommended by the manufacturer of the vehicle or prescribed by any Federal, State, or local law or regulation. When it is necessary to cross curbs or sidewalks, the Contractor shall protect them from damage. The Contractor shall repair or pay for the repair of any damaged curbs, sidewalks, or roads.

D. Working space and space available for storing materials shall be as determined by the COR.

E. Workers are subject to rules of Medical Center applicable to their conduct.

F. Execute work so as to interfere as little as possible with normal functioning of Medical Center as a whole, including operations of utility services, fire protection systems and any existing equipment, and with work being done by others. Use of equipment and tools that transmit vibrations and noises through the building structure, are not permitted in buildings that are occupied, during construction, jointly by patients or medical personnel, and Contractor's personnel, except as permitted by COR where required by limited working space.
   1. Do not store materials and equipment in other than assigned areas.
   2. Schedule delivery of materials and equipment to immediate construction working areas within buildings in use by Department of Veterans Affairs in quantities sufficient for not more than two work days. Provide unobstructed access to Medical Center areas required to remain in operation.
   3. Where access by Medical Center personnel to vacated portions of buildings is not required, storage of Contractor's materials and equipment will be permitted subject to fire and safety requirements.

G. Utilities Services: Where necessary to cut existing pipes, electrical wires, conduits, cables, etc., of utility services, or of fire protection systems or communications systems (except telephone), they shall be cut and capped at suitable places where shown; or, in absence of such indication, where directed by COR . All such actions shall be coordinated with the COR or Utility Company involved:
   1. Whenever it is required that a connection fee be paid to a public utility provider for new permanent service to the construction project, for such items as water, sewer,

electricity, gas or steam, payment of such fee shall be the responsibility of the Government and not the Contractor.

H. Phasing:

1. The Medical Center must maintain its operation 24 hours a day 7 days a week. Therefore, any interruption in service must be scheduled and coordinated with the COR to ensure that no lapses in operation occur. It is the CONTRACTOR'S responsibility to develop a work plan and schedule detailing, at a minimum, the procedures to be employed, the equipment and materials to be used, the interim life safety measure to be used during the work, and a schedule defining the duration of the work with milestone subtasks.
2. To ensure such executions, Contractor shall furnish the COR with a schedule of approximate phasing dates on which the Contractor intends to accomplish work in each specific area of site, building or portion thereof. In addition, Contractor shall notify the COR two weeks in advance of the proposed date of starting work in each specific area of site, building or portion thereof. Arrange such phasing dates to ensure accomplishment of this work in successive phases mutually agreeable to COR and Contractor, as follows:

I. Building 11 will be occupied during performance of work; but immediate areas of alterations will be vacated.

1. Contractor shall take all measures and provide all material necessary for protecting existing equipment and property in affected areas of construction against dust and debris, so that equipment and affected areas to be used in the Medical Centers operations will not be hindered. Contractor shall permit access to Department of Veterans Affairs personnel and patients through other

construction areas which serve as routes of access to such affected areas and equipment. These routes whether access or egress shall be isolated from the construction area by temporary partitions and have walking surfaces, lighting etc. to facilitate patient and staff access. Coordinate alteration work in areas occupied by Department of Veterans Affairs so that Medical Center operations will continue during the construction period.

2. Immediate areas of alterations will be temporarily vacated while alterations are performed.

J. When a building and/or construction site is turned over to Contractor, Contractor shall accept entire responsibility including upkeep and maintenance therefore:

1. Contractor shall maintain a minimum temperature of 4 degrees C (40 degrees F) at all times, except as otherwise specified.
2. Contractor shall maintain in operating condition existing fire protection and alarm equipment. In connection with fire alarm equipment, Contractor shall make arrangements for pre-inspection of site with Fire Department or Company (Department of Veterans Affairs or municipal) whichever will be required to respond to an alarm from Contractor's employee or watchman.

K. Utilities Services: Maintain existing utility services for Medical Center at all times. Provide temporary facilities, labor, materials, equipment, connections, and utilities to assure uninterrupted services. Where necessary to cut existing water, steam, gases, sewer or air pipes, or conduits, wires, cables, etc. of utility services or of fire protection systems and communications systems (including telephone), they shall be cut and capped at

suitable places where shown; or, in absence of such indication, where directed by COR.

1. No utility service such as water, gas, steam, sewers or electricity, or fire protection systems and communications systems may be interrupted without prior approval of COR. Electrical work shall be accomplished with all affected circuits or equipment de-energized. When an electrical outage cannot be accomplished, work on any energized circuits or equipment shall not commence without a detailed work plan, the Medical Center Director’s prior knowledge and written approval. Refer to specification Sections 26 05 11, REQUIREMENTS FOR ELECTRICAL INSTALLATIONS, 27 05 11 REQUIREMENTS FOR COMMUNICATIONS INSTALLATIONS and 28 05 00, COMMON WORK RESULTS FOR ELECTRONIC SAFETY AND SECURITY for additional requirements.
2. Contractor shall submit a request to interrupt any such services to COR, in writing, 7 days in advance of proposed interruption. Request shall state reason, date, exact time of, and approximate duration of such interruption.
3. Contractor will be advised (in writing) of approval of request, or of which other date and/or time such interruption will cause least inconvenience to operations of Medical Center. Interruption time approved by Medical Center may occur at other than Contractor's normal working hours.
4. Major interruptions of any system must be requested, in writing, at least 15 calendar days prior to the desired time and shall be performed as directed by the COR.

5. In case of a contract construction emergency, service will be interrupted on approval of COR. Such approval will be confirmed in writing as soon as practical.
6. Whenever it is required that a connection fee be paid to a public utility provider for new permanent service to the construction project, for such items as water, sewer, electricity, gas or steam, payment of such fee shall be the responsibility of the Government and not the Contractor.

L. Abandoned Lines: All service lines such as wires, cables, conduits, ducts, pipes and the like, and their hangers or supports, shall be removed back to their source. Those which are indicated to be abandoned but are not required to be entirely removed, shall be sealed, capped or plugged at the main, branch or panel they originate from. The lines shall not be capped in finished areas, but shall be removed and sealed, capped or plugged in ceilings, within furred spaces, in unfinished areas, or within walls or partitions; so that they are completely behind the finished surfaces.

M. To minimize interference of construction activities with flow of Medical Center traffic, comply with the following:
1. Keep roads, walks and entrances to grounds, to parking and to occupied areas of buildings clear of construction materials, debris and standing construction equipment and vehicles.

N. Coordinate the work for this contract with other construction operations as directed by COR. This includes the scheduling of traffic and the use of roadways, as specified in Article, USE OF ROADWAYS.

1.7 ALTERATIONS

A. Survey: Before any work is started, the Contractor shall make a thorough survey with the COR areas of buildings in which alterations occur and areas which are anticipated routes of access, and furnish a report, signed by both, to the Contracting Officer. This report shall list by rooms and spaces:

1. Existing condition and types of resilient flooring, doors, windows, walls and other surfaces not required to be altered throughout affected areas of building.
2. Existence and conditions of items such as plumbing fixtures and accessories, electrical fixtures, equipment, venetian blinds, shades, etc., required by drawings to be either reused or relocated, or both.
3. Shall note any discrepancies between drawings and existing conditions at site.
4. Shall designate areas for working space, materials storage and routes of access to areas within buildings where alterations occur and which have been agreed upon by Contractor and COR.

B. Any items required by drawings to be either reused or relocated or both, found during this survey to be nonexistent, or in opinion of COR, to be in such condition that their use is impossible or impractical, shall be furnished and/or replaced by Contractor with new items in accordance with specifications which will be furnished by Government. Provided the contract work is changed by reason of this subparagraph B, the contract will be modified accordingly, under provisions of clause entitled "DIFFERING SITE CONDITIONS" (FAR 52.236-2) and "CHANGES" (FAR 52.243-4).

C. Re-Survey: Thirty days before expected partial or final inspection date, the Contractor and COR together shall make a thorough re-survey of the areas of buildings involved. They shall furnish a report on conditions then existing, of resilient flooring, doors, windows, walls and other surfaces as compared with conditions of same as noted in first condition survey report:

1. Re-survey report shall also list any damage caused by Contractor to such flooring and other surfaces, despite protection measures; and, will form basis for determining extent of repair work required of Contractor to restore damage caused by Contractor's workers in executing work of this contract.

D. Protection: Provide the following protective measures:

1. Wherever existing roof surfaces are disturbed they shall be protected against water infiltration. In case of leaks, they shall be repaired immediately upon discovery.
2. Temporary protection against damage for portions of existing structures and grounds where work is to be done, materials handled and equipment moved and/or relocated.
3. Protection of interior of existing structures at all times, from damage, dust and weather inclemency. Wherever work is performed, floor surfaces that are to remain in place shall be adequately protected prior to starting work, and this protection shall be maintained intact until all work in the area is completed.

1.8 DISPOSAL AND RETENTION

A. Materials and equipment accruing from work removed and from demolition of buildings or structures, or parts thereof, shall be disposed of as follows:

1. Reserved items which are to remain property of the Government are noted on drawings or in specifications.

Items that remain property of the Government shall be removed or dislodged from present locations in such a manner as to prevent damage which would be detrimental to re-installation and reuse. Store such items where directed by COR.

2. Items not reserved shall become property of the Contractor and be removed by Contractor from Medical Center.
3. Items of portable equipment and furnishings located in rooms and spaces in which work is to be done under this contract shall remain the property of the Government. When rooms and spaces are vacated by the Department of Veterans Affairs during the alteration period, such items which are NOT required by drawings and specifications to be either relocated or reused will be removed by the Government in advance of work to avoid interfering with Contractor's operation.

1.10 RESTORATION

A. Remove, cut, alter, replace, patch and repair existing work as necessary to install new work. Except as otherwise shown or specified, do not cut, alter or remove any structural work, and do not disturb any ducts, plumbing, steam, gas, or electric work without approval of the COR. Existing work to be altered or extended and that is found to be defective in any way, shall be reported to the COR before it is disturbed. Materials and workmanship used in restoring work, shall conform in type and quality to that of original existing construction, except as otherwise shown or specified.

B. Upon completion of contract, deliver work complete and undamaged. Existing work (walls, ceilings, partitions, floors, mechanical and electrical work, lawns, paving,

roads, walks, etc.) disturbed or removed as a result of performing required new work, shall be patched, repaired, reinstalled, or replaced with new work, and refinished and left in as good condition as existed before commencing work.

C. At Contractor's own expense, Contractor shall immediately restore to service and repair any damage caused by Contractor's workers to existing piping and conduits, wires, cables, etc., of utility services or of fire protection systems and communications systems (including telephone) which are not scheduled for discontinuance or abandonment.

D. Expense of repairs to such utilities and systems not shown on drawings or locations of which are unknown will be covered by adjustment to contract time and price in accordance with clause entitled "CHANGES" (FAR 52.243-4) and "DIFFERING SITE CONDITIONS" (FAR 52.236-2).

1.11 AS-BUILT DRAWINGS

A. The contractor shall maintain two full size sets of as-built drawings which will be kept current during construction of the project, to include all contract changes, modifications and clarifications.

B. All variations shall be shown in the same general detail as used in the contract drawings. To ensure compliance, as-built drawings shall be made available for the COR review, as often as requested.

C. Contractor shall deliver two approved completed sets of as-built drawings in the electronic version (scanned PDF) to the COR within 15 calendar days after each completed phase and after the acceptance of the project by the COR.

D. Paragraphs A, B, & C shall also apply to all shop drawings.

1.12 WARRANTY MANAGEMENT

A. Warranty Management Plan: Develop a warranty management plan which contains information relevant to FAR 52.246-21 Warranty of Construction in at least 30 days before the planned pre-warranty conference, submit one set of the warranty management plan. Include within the warranty management plan all required actions and documents to assure that the Government receives all warranties to which it is entitled. The plan must be in narrative form and contain sufficient detail to render it suitable for use by future maintenance and repair personnel, whether tradesman, or of engineering background, not necessarily familiar with this contract. The term “status” as indicated below must include due date and whether item has been submitted or was approved. Warranty information made available during the construction phase must be submitted to the Contracting Officer for approval prior to each monthly invoice for payment. Assemble approved information in a binder and turn over to the Government upon acceptance of the work. The construction warranty period will begin on the date of the project acceptance and continue for the product warranty period. A joint 4 month and 9 month warranty inspection will be conducted, measured from time of acceptance, by the Contactor and the Contracting Officer. Include in the warranty management plan, but not limited to, the following:

1. Roles and responsibilities of all personnel associated with the warranty process, including points of contact and telephone numbers within the company of the Contractor, subcontractors, manufacturers or suppliers involved.

2. Furnish with each warranty the name, address and telephone number of each of the guarantor’s representatives nearest project location.
3. Listing and status of delivery of all Certificates of Warranty for extended warranty items, to include roofs, HVAC balancing, pumps, motors, transformers and for all commissioned systems such as fire protection and alarm systems, sprinkler systems and lightning protection systems, etc.
4. A list for each warranted equipment item, feature of construction or system indicating:
   a. Name of item.
   b. Model and serial numbers.
   c. Location where installed.
   d. Name and phone numbers of manufacturers and suppliers.
   e. Name and phone numbers of manufacturers or suppliers.
   f. Names, addresses and phone numbers of sources of spare parts.
   g. Warranties and terms of warranty. Include one-year overall warranty of construction, including the starting date of warranty of construction. Items which have extended warranties must be indicated with separate warranty expiration dates.
   h. Starting point and duration of warranty period.
   i. Summary of maintenance procedures required to continue the warranty in force.
   j. Cross-reference to specific pertinent Operation and Maintenance manuals.
   k. Organizations, names and phone numbers of persons to call for warranty service.
   l. Typical response time and repair time expected for various warranted equipment.

5. The plans for attendance at the 4 and 9-month post construction warranty inspections conducted by the government.
6. Procedure and status of tagging of all equipment covered by extended warranties.
7. Copies of instructions to be posted near selected pieces of equipment where operation is critical for warranty and/or safety reasons.

B. Performance & Payment Bonds: The Performance & Payment Bonds must remain effective throughout the construction period

1. In the event the Contractor fails to commence and diligently pursue any construction warranty work required, the Contracting Officer will have the work performed by others, and after completion of the work, will charge the remaining construction warranty funds of expenses incurred by the Government while performing the work, including, but not limited to administrative expenses.
2. In the event sufficient funds are not available to cover the construction warranty work performed by the Government at the contractor’s expenses, the Contracting Officer will have the right to recoup expenses from the bonding company.
3. Following oral or written notification of required construction warranty repair work, the Contractor shall respond in a timely manner. Written verification will follow oral instructions. Failure to respond will be cause for the Contracting Officer to proceed against the Contractor.

C. Pre-Warranty Conference: Prior to contract completion, and at a time designated by the Contracting Officer, the

Contractor shall meet with the Contracting Officer to develop a mutual understanding with respect to the requirements of this section. Communication procedures for Contractor notification of construction warranty defects, priorities with respect to the type of defect, reasonable time required for Contractor response, and other details deemed necessary by the Contracting Officer for the execution of the construction warranty will be established/ reviewed at this meeting. In connection with these requirements and at the time of the Contractor's quality control completion inspection, furnish the name, telephone number and address of a licensed and bonded company which is authorized to initiate and pursue construction warranty work action on behalf of the Contractor. This point of contract will be located within the local service area of the warranted construction, be continuously available and be responsive to Government inquiry on warranty work action and status. This requirement does not relieve the Contractor of any of its responsibilities in conjunction with other portions of this provision.

D. Contractor's Response to Construction Warranty Service Requirements:

E. Following oral or written notification by the Contracting Officer, the Contractor shall respond to construction warranty service requirements in accordance with the "Construction Warranty Service Priority List" and the three categories of priorities listed below. Submit a report on any warranty item that has been repaired during the warranty period. Include within the report the cause of the problem, date reported, corrective action taken, and when the repair was completed. If the Contractor does not perform the construction warranty within the timeframe

specified, the Government will perform the work and back charge the construction warranty payment item established.

1. First Priority Code 1. Perform onsite inspection to evaluate situation, and determine course of action within 4 hours, initiate work within 6 hours and work continuously to completion or relief.
2. Second Priority Code 2. Perform onsite inspection to evaluate situation, and determine course of action within 8 hours, initiate work within 24 hours and work continuously to completion or relief.
3. Third Priority Code 3. All other work to be initiated within 3 work days and work continuously to completion or relief.
4. The “Construction Warranty Service Priority List” is as follows:
   a) Code 1-Life Safety Systems
      1) Fire suppression systems.
      2) Fire alarm system(s).
   b) Code 1-Air Conditioning Systems
      1) Air conditioning leak in part of the building, if causing damage.
      2) Air conditioning system not cooling properly.
   c) Code 1 Doors
      1) Overhead doors not operational, causing a security, fire or safety problem.
      1) Interior, exterior personnel doors or hardware, not functioning properly, causing security, fire or safety problem.
   d) Code 3-Doors
      1) Overhead doors not operational.
      2) Interior/exterior personnel doors or hardware not functioning properly.

e) Code 1-Electrical
   1) Power failure (entire area or any building operational after 1600 hours).
   2) Security lights.
   3) Smoke detectors.
f) Code 2-Electrical
   1) Power failure (no power to a room or part of building). Receptacle and lights not operational (in a room or part of building).
g) Code 3-Electrical
   1) Exterior lights not operational.
h) Code 1-Gas
   1) Leaks and pipeline breaks.
i) Code 1-Heat
   1) Power failure affecting heat.
j) Code 1-Plumbing
   1) Hot water heater failure.
   2) Leaking water supply pipes
k) Code 2-Plumbing
   1) Flush valves not operating properly
   2) Fixture drain, supply line or any water pipe leaking.
   3) Toilet leaking at base.
l) Code 3- Plumbing
   1) Leaky faucets.
m) Code 3-Interior
   1) Floors damaged.
   2) Paint chipping or peeling.
   3) Casework damaged.
n) Code 1-Roof Leaks
   1) Damage to property is occurring.
o) Code 2-Water (Exterior)

1) No water to facility.

p) Code 2-Water (Hot)

1) No hot water in portion of building listed.

q) Code 3

1) All work not listed above.

F. Warranty Tags: At the time of installation, tag each warranted item with a durable, oil and water-resistant tag approved by the Contracting Officer. Attach each tag with a copper wire and spray with a silicone waterproof coating. Also submit two record copies of the warranty tags showing the layout and design. The date of acceptance and the QC signature must remain blank until the project is accepted for beneficial occupancy. Show the following information on the tag.

Warranty Tags
Type of product/material
Model number
Serial number
Contract number
Warranty period from/to
Inspector’s signature
Construction Contractor
Address
Telephone number
Warranty Contact
Address
Telephone number
Warranty response time priority code

1.13 USE OF ROADWAYS

A. For hauling, use only established public roads and roads on Medical Center property and, when authorized by the COR, such temporary roads which are necessary in the performance of contract work. Temporary roads shall be constructed and restoration performed by the Contractor at Contractor's expense. When necessary to cross curbing, sidewalks, or similar construction, they must be protected by well-constructed bridges.

1.14 TEMPORARY USE OF MECHANICAL AND ELECTRICAL EQUIPMENT

A. Use of new installed mechanical and electrical equipment to provide heat, ventilation, plumbing, light and power will be permitted subject to written approval and compliance with the following provisions:

1. Permission to use each unit or system must be given by COR in writing. If the equipment is not installed and maintained in accordance with the written agreement and following provisions, the COR will withdraw permission for use of the equipment.
2. Electrical installations used by the equipment shall be completed in accordance with the drawings and specifications to prevent damage to the equipment and the electrical systems, i.e. transformers, relays, circuit breakers, fuses, conductors, motor controllers and their overload elements shall be properly sized, coordinated and adjusted. Installation of temporary electrical equipment or devices shall be in accordance with NFPA 70, National Electrical Code, (2014 Edition), Article 590, *Temporary Installations.* Voltage supplied to each item of equipment shall be verified to be correct and it shall be determined that motors are not overloaded. The electrical equipment shall be thoroughly cleaned before using it and

again immediately before final inspection including vacuum cleaning and wiping clean interior and exterior surfaces.

3. Units shall be properly lubricated, balanced, and aligned. Vibrations must be eliminated.
4. Automatic temperature control systems for preheat coils shall function properly and all safety controls shall function to prevent coil freeze-up damage.
5. The air filtering system utilized shall be that which is designed for the system when complete, and all filter elements shall be replaced at completion of construction and prior to testing and balancing of system.
6. All components of heat production and distribution system, metering equipment, condensate returns, and other auxiliary facilities used in temporary service shall be cleaned prior to use; maintained to prevent corrosion internally and externally during use; and cleaned, maintained and inspected prior to acceptance by the Government.

B. Prior to final inspection, the equipment or parts used which show wear and tear beyond normal, shall be replaced with identical replacements, at no additional cost to the Government.

C. This paragraph shall not reduce the requirements of the mechanical and electrical specifications sections.

D. Any damage to the equipment or excessive wear due to prolonged use will be repaired replaced by the contractor at the contractor’s expense.

1.15 TEMPORARY TOILETS

A. Provide separate facilities for use by all Contractor's workers and VA staff employees ample temporary sanitary toilet accommodations with suitable sewer and water

connections; or, when approved by COR, provide suitable dry closets where directed. Keep such places clean and free from flies and all connections and appliances connected therewith are to be removed prior to completion of contract, and premises left perfectly clean.

1.16 AVAILABILITY AND USE OF UTILITY SERVICES

A. The Government shall make all reasonably required amounts of utilities available to the Contractor from existing outlets and supplies, as specified in the contract. The amount to be paid by the Contractor for chargeable electrical services shall be the prevailing rates charged to the Government. The Contractor shall carefully conserve any utilities furnished without charge.

B. The Contractor, at Contractor's expense and in a workmanlike manner, in compliance with code and as satisfactory to the Contracting Officer, shall install and maintain all necessary temporary connections and distribution lines, and all meters required to measure the amount of electricity used for the purpose of determining charges. Before final acceptance of the work by the Government, the Contractor shall remove all the temporary connections, distribution lines, meters, and associated paraphernalia and repair restore the infrastructure as required.

C. Contractor shall install meters at Contractor's expense and furnish the Medical Center a monthly record of the Contractor's usage of electricity as hereinafter specified.

D. Heat: Furnish temporary heat necessary to prevent injury to work and materials through dampness and cold. Use of open salamanders or any temporary heating devices which may be fire hazards or may smoke and damage finished work, will

not be permitted. Maintain minimum temperatures as specified for various materials:

E. Electricity (for Construction and Testing): Furnish all temporary electric services.

1. Obtain electricity by connecting to the Medical Center electrical distribution system. The Contractor shall meter and pay for electricity required for electric cranes and hoisting devices, electrical welding devices and any electrical heating devices providing temporary heat. Electricity for all other uses is available at no cost to the Contractor.

F. Water (for Construction and Testing): Furnish temporary water service.

1. Obtain water by connecting to the Medical Center water distribution system. Provide reduced pressure backflow preventer at each connection as per code. Water is available at no cost to the Contractor.

2. Maintain connections, pipe, fittings and fixtures and conserve water-use so none is wasted. Failure to stop leakage or other wastes will be cause for revocation (at COR discretion) of use of water from Medical Center's system.

1.17 TESTS

A. As per specification section 23 05 93 the contractor shall provide a written testing plan complete with component level, equipment level, sub-system level and system level breakdowns. The plan will provide a schedule and a written sequence of what will be tested, how and what the expected outcome will be. This document will be submitted for approval prior to commencing work. The contractor shall document the results of the approved plan and submit for approval with the as built documentation.

B. Pre-test mechanical and electrical equipment and systems and make corrections required for proper operation of such systems before requesting final tests. Final test will not be conducted unless pre-tested.

C. Conduct final tests required in various sections of specifications in presence of an authorized representative of the Contracting Officer. Contractor shall furnish all labor, materials, equipment, instruments, and forms, to conduct and record such tests.

D. Mechanical and electrical systems shall be balanced, controlled and coordinated. A system is defined as the entire system which must be coordinated to work together during normal operation to produce results for which the system is designed. For example, air conditioning supply air is only one part of entire system which provides comfort conditions for a building. Other related components are return air, exhaust air, steam, chilled water, refrigerant, hot water, controls and electricity, etc.

E. All related components as defined above shall be functioning when any system component is tested. Tests shall be completed within a reasonably period of time during which operating and environmental conditions remain reasonably constant and are typical of the design conditions.

F. Individual test result of any component, where required, will only be accepted when submitted with the test results of related components and of the entire system.

1.18 INSTRUCTIONS

A. Contractor shall furnish Maintenance and Operating manuals (hard copies and electronic) and verbal instructions when required by the various sections of the specifications and as hereinafter specified.

B. Manuals: Maintenance and operating manuals and one compact disc (four hard copies and one electronic copy each) for each separate piece of equipment shall be delivered to the COR coincidental with the delivery of the equipment to the job site. Manuals shall be complete, detailed guides for the maintenance and operation of equipment. They shall include complete information necessary for starting, adjusting, maintaining in continuous operation for long periods of time and dismantling and reassembling of the complete units and sub-assembly components. Manuals shall include an index covering all component parts clearly cross-referenced to diagrams and illustrations. Illustrations shall include "exploded" views showing and identifying each separate item. Emphasis shall be placed on the use of special tools and instruments. The function of each piece of equipment, component, accessory and control shall be clearly and thoroughly explained. All necessary precautions for the operation of the equipment and the reason for each precaution shall be clearly set forth. Manuals must reference the exact model, style and size of the piece of equipment and system being furnished. Manuals referencing equipment similar to but of a different model, style, and size than that furnished will not be accepted.

C. Instructions: Contractor shall provide qualified, factory-trained manufacturers' representatives to give detailed training to assigned Department of Veterans Affairs personnel in the operation and complete maintenance for each piece of equipment. All such training will be at the job site. These requirements are more specifically detailed in the various technical sections. Instructions for different items of equipment that are component parts of a complete system, shall be given in an integrated,

progressive manner. All instructors for every piece of component equipment in a system shall be available until instructions for all items included in the system have been completed. This is to assure proper instruction in the operation of inter-related systems. All instruction periods shall be at such times as scheduled by the COR and shall be considered concluded only when the COR is satisfied in regard to complete and thorough coverage. The contractor shall submit a course outline with associated material to the COR for review and approval prior to scheduling training to ensure the subject matter covers the expectations of the VA and the contractual requirements. The Department of Veterans Affairs reserves the right to request the removal of, and substitution for, any instructor who, in the opinion of the COR, does not demonstrate sufficient qualifications in accordance with requirements for instructors above.

1.19 RELOCATED EQUIPMENT AND ITEMS

A. Contractor shall disconnect, dismantle as necessary, remove and reinstall in new location, all existing equipment and items indicated or otherwise shown to be relocated by the Contractor.

B. Perform relocation of such equipment or items at such times and in such a manner as directed by the COR.

C. Suitably cap existing service lines, such as steam, condensate return, water, drain, gas, air, vacuum and/or electrical, at the main whenever such lines are disconnected from equipment to be relocated. Remove abandoned lines in finished areas and cap as specified herein before under paragraph "Abandoned Lines".

D. Provide all mechanical and electrical service connections, fittings, fastenings and any other materials necessary for

assembly and installation of relocated equipment; and leave such equipment in proper operating condition.

E. Contractor shall employ services of an installation engineer, who is an authorized representative of the manufacturer of this equipment to supervise assembly and installation of existing laundry equipment, required to be relocated.

F. All service lines such as noted above for relocated equipment shall be in place at point of relocation ready for use before any existing equipment is disconnected. Make relocated existing equipment ready for operation or use immediately after reinstallation.

1.20 HISTORIC PRESERVATION

A. Where the Contractor or any of the Contractor's employees, prior to, or during the construction work, are advised of or discover any possible archeological, historical and/or cultural resources, the Contractor shall immediately notify the COR verbally, and then with a written follow up.

- - - E N D - - -

12-01-2025

SECTION 01 32 16.15
PROJECT SCHEDULES
(SMALL PROJECTS – DESIGN/BID/BUILD)

1.1 DESCRIPTION

A. The Contractor will develop a fully Resource loaded (cost) Network Analysis System (NAS) plan/diagram and computer generated schedule demonstrating fulfillment of the entire contract requirements, will keep the plan and computer generated schedule up-to-date in accordance with the specification requirements of this section and will utilize the plan for scheduling, coordinating, mitigating and monitoring work under this contract (including all activities of subcontractors, equipment vendors and suppliers) and verification of every Periodic Progress Schedule Updates and Progress Payment Submission of the work under this contract.

1.2 PROJECT SCHEDULER

A. Designate a qualified 3rd-party scheduling consultant who will develop and maintain the project schedule.

B. The scheduling consultant must have five (5) years of experience as a lead project scheduler or previous scheduling experience on at least three (3) projects of similar size and scope.

C. The scheduling consultant must be prepared to discuss, in detail, the proposed sequence of work and methods of operation, and how that information will be communicated through the progress schedule at the preconstruction meeting.

D. The scheduling consultant is required to attend a monthly schedule meeting and make site visits to prepare, develop, and maintain the progress schedules.

1.3 SUBMITTALS

A. Initial Schedule:

1. Submit an initial schedule within 7 calendar days after Notice to Proceed (NTP).
   a. Include full schedule details for the first 60 calendar days of work starting on the NTP date and show the schedule ending on or before the Contract Completion Date (CCD).
   b. Provide a summary bar chart schedule (acceptable formats include, but are not limited to, Microsoft Excel, Microsoft Project, Oracle Primavera P6, and Gantt Chart).

c. Show the proposed sequence, durations, early and late start dates for major work activities.
d. Show the proposed calendar dates for starting and finishing initial contract activities including, but not limited to, set up of construction site, site layouts, travel routes, waste, and staffing areas.

2. Conduct a schedule review meeting with the Government within 14 calendar days after NTP. At this meeting, plan to discuss the proposed schedule for the entire project, including both the detailed first 60-day period covered by the initial schedule as well as the following summary schedule. If deviations to the staging, phasing, or sequencing required by the contract documents are proposed, be prepared to discuss these deviations.
3. The Government will respond by approving the initial schedule, rejecting the schedule and identifying the reason for rejection, or by asking the contractor for additional information clarifying the proposed schedule activities and timelines.
4. The Government will use the approved initial schedule to monitor progress until the baseline schedule is approved.
5. The Government may withhold progress payments until the initial schedule is approved.

B. Schedule of Costs.

1. No more than 30 calendar days after receipt of the Notice to Proceed, prepare and submit a schedule of costs to the Government for review, in accordance with the technical and schedule submittal requirements listed in this specification.
2. The approved Schedule of Costs will serve as a tool in addition to the required monthly schedule update to determine progress payments to the Contractor for work completed.
3. The costs shown on the Schedule of Costs must represent true costs and the work activities/events match the project schedule work activities/events. The VA Contracting Officers Representative (VA COR) may require the Contractor to submit its original estimate sheets or other supporting documentation to substantiate the detailed makeup of the cost schedule.
4. The total costs of all work activities/events listed on the Schedule of Costs must equal the total contract price. The breakdown must

include all line items specified in the contract and work activities shown on the schedule.

5. The Contractor is responsible for regularly updating the Schedule of Costs to reflect any approved changes to the contract scope or cost structure. Updates must be submitted for approval to the Contracting Officer to ensure continued accuracy and compliance with contract requirements.
6. Failure to submit or maintain an accurate and approved Schedule of Costs may result in delayed progress payments and potential penalties as outlined in the contract agreement.
7. All documentation related to the Schedule of Costs, including original estimate sheets and cost substantiation documents, must be maintained and made available for review upon request by the Contracting Officer or VA COR.

C. Baseline Schedule.

1. No more than 30 calendar days after approval of the initial schedule, prepare and submit a baseline schedule to the Government for review, in accordance with the technical and schedule submittal requirements listed in this specification.
2. The Government will respond by accepting the baseline schedule, rejecting the schedule and identifying the reason for rejection, or by asking for more information.
3. Address the reasons for rejection or provide the information requested and resubmit the revised baseline schedule no more than 10 calendar days after the Government’s response.
4. The Government may withhold progress payments until the baseline schedule is approved.
5. No stored material work activities will be shown or approved be on the baseline schedule.
6. The Baseline Schedule Critical Path of the project shall be limited to:
   a. No more than 20% of the work activities shall be on the critical and near-critical path(s). Critical path is defined as activities with zero (0) day total float. Near-Critical path(s) is defined as activities with one (1) to twenty (20) days of total float.
   b. Multiple Critical paths will not be allowed.
7. The Baseline Schedule shall contain sufficient detail such that no more than 5% of work activities have durations exceeding 20 work

days, in accordance with DCMA 14-point Schedule Assessment Guidelines.

D. Monthly Schedule Update.
   1. Prepare and submit a monthly schedule update to the Government that depicts the status of the project as of the end of the month, in accordance with the technical and schedule submittal requirements listed in this specification.
   2. The update must reflect a new data date, work performed up to, but not including, the new data date, and the plan for completing the project.
   3. Submit the schedule update by the first Monday of the following month.
   4. The Government may withhold progress payments until the monthly schedule update is approved.
   5. Each monthly schedule update must be submitted with the associated schedule log.

E. Revised Schedule.
   1. The Government has the right to request a revised schedule.
   2. Circumstances leading to such a request include, but are not limited to:
      a. A projected or forecasted delay to scheduled interim or project completion dates.
      b. A significant difference between the actual sequence or duration of work and that depicted in the schedule.
   3. Prepare and submit the revised schedule no more than 10 calendar days after the Government’s request in accordance with the technical and schedule submittal requirements listed in this specification.
   4. The Government will respond by accepting the revised schedule, rejecting the schedule and identifying the reasons for rejection, or by requesting more information. Address the reasons for rejection or submit the information requested no more than 10 calendar days after the Government’s request.
   5. The Government may withhold progress payments until the revised schedule is approved.

F. Final Schedule.
   1. Within 30 calendar days of final acceptance of the project, submit a final schedule with actual start and finish dates for each activity.

2. Include with the submission a certification signed by a principal of the firm stating: “To the best of my knowledge, the enclosed final schedule reflects the actual start and finish dates of the activities contained herein.”

G. The Government’s approval of any schedule, whether initial, baseline, update, or revised, does not modify the contract or constitute endorsement or validation by the Government of the Contractor's logic, activity durations, or assumptions in creating the schedule. By approving the schedule, the Government does not guarantee that the project can be performed or completed as scheduled. If the Contractor or the Government discover errors after the schedule has been approved, correct the error(s) in the next schedule submission.

1.4 WORK ACTIVITY/EVENT COST DATA

A. The Contractor shall cost load all work activities/events except procurement activities. The cumulative amount of all cost-loaded work activities/events (including alternates) shall equal the total contract price. Distribute overhead, profit, and general conditions proportionally across all work activities/events along the project's length (critical path). The contractor shall generate from this information cash flow curves indicating graphically the total percentage of work activity/event dollar value scheduled to be in place on early finish and late finish. These cash flow curves will be used by the Contracting Officer to assist him in determining approval or disapproval of the cost loading. Negative work activity/event cost data will not be acceptable, except on VA issued contract changes.

B. The Contractor shall cost load work activities/events for guarantee period services, test, balance and adjust various systems in accordance with the provisions in Article, FAR 52.232 – 5 (PAYMENT UNDER FIXED PRICE CONSTRUCTION CONTRACTS) and VAAR 852.232 –Article 71 Including NAS-CPM for (PAYMENTS UNDER FIXED PRICE CONSTRUCTION).

C. In accordance with FAR 52.236 – 1 (PERFORMANCE OF WORK BY THE CONTRACTOR), the Contractor shall submit, simultaneously with the cost per work activity/event of the construction schedule required by this Section, a responsibility code for all activities/events of the project for which the Contractor's forces will perform the work.

D. The Contractor shall cost load work activities/events for all Bid Items. The sum of each Bid Item work shall equal the value of the bid item in the Contractors' bid.

E. With prior written approval from the Contracting Officer, the Contractor may request payment for suitably stored and maintained materials/equipment that conform to specifications and are ready for installation, in accordance with the provisions in VAAR 852.232 – Article 71 Including NAS-CPMfor (PAYMENTS UNDER FIXED PRICE CONSTRUCTION). Requests must include comprehensive documentation, such as invoices, proof of payment, and evidence of secure storage with appropriate insurance. Upon approval, payment for materials will be made in accordance with contract provisions, and title to the materials shall vest in the Owner. The contractor is responsible for replacement of non-confirming or damaged materials at no additional cost to the owner. Payment for stored materials will be reflected on the schedule by cost-loading the delivery activity to represent payment upon material receipt at the site, while the installation activity will be cost-loaded separately to represent payment under completion of installation. This schedule will clearly delineate submittal, procurement, delivery (cost-loaded for stored material payment), and installation (cost-loaded for installed material payment) as distinct activities.

1.5 PROJECT SCHEDULE REQUIREMENTS

A. Show on the project schedule the sequence of work activities/events required for complete performance of all items of work. The Contractor shall:

1. Show activities/events as:
   a. Contractor's time required for submitting shop drawings, templates, fabrication, delivery and similar pre-construction work.
   b. Contracting Officer's and Architect Engineer's review and approval of shop drawings, equipment schedules, samples, template, or similar items.
   c. Interruption of VA Facilities utilities, delivery of Government furnished equipment, and rough-in drawings, project phasing and any other specification requirements.
   d. Test, balance and adjust various systems and pieces of equipment, maintenance and operation manuals, instructions and preventive maintenance tasks.
   e. VA inspection and acceptance activity/event with a minimum duration of five workdays at the end of each phase and

immediately preceding any VA move activity/event required by the contract phasing for that phase.

2. Show not only the activities/events for actual construction work for each trade category of the project, but also trade relationships to indicate the movement of trades from one area, floor, or building, to another area, floor, or building, for at least five trades who are performing major work under this contract.
3. Break up the work into activities/events of a duration no longer than 20 workdays each or one reporting period, except as to non construction activities/events (i.e., procurement of materials, delivery of equipment, concrete and asphalt curing) and any other activities/events for which the VA COR may approve the showing of a longer duration. The duration for VA approval of any required submittal, shop drawing, or other submittals will follow review requirements as specified in Section 01 33 23 SHOP DRAWINGS, PRODUCT DATA, AND SAMPLES.
4. Describe work activities/events clearly, so the work is readily identifiable for assessment of completion. Activities/events labeled "start," "continue," or "completion," are not specific and will not be allowed. Lead and lag time activities will not be acceptable.
5. The schedule shall be generally numbered in such a way to reflect either discipline, phase or location of the work.

B. The Contractor shall submit the following supporting data in addition to the project schedule:
1. The appropriate project calendar including working days and holidays.
2. The planned number of shifts per day.
3. The number of hours per shift.

C. Failure of the Contractor to include this data shall delay the review of the submittal until the Contracting Officer is in receipt of the missing data.

D. To the extent that the Project Schedule or any revised Project Schedule shows anything not jointly agreed upon, it shall not be deemed to have been approved by the VA COR. Failure to include any element of work required for the performance of this contract shall not excuse the Contractor from completing all work required within any applicable completion date of each phase regardless of the VA COR’s approval of the Project Schedule.

E. Separate Cost-Loaded Activities for Adjusting and Testing Systems:
   1. The CPM shall include separate cost-loaded activities for the adjustment and testing of systems in accordance with the provisions in VAAR 852.232 –Article 71 Including NAS-CPMfor (PAYMENTS UNDER FIXED PRICE CONSTRUCTION). The percentages provided shall be used to determine the cost of adjust and test work activities/ events, identifying the value of the work for payment purposes.

1.6 TECHNICAL REQUIREMENTS

A. Software Compatibility Requirements.
   1. The Government uses Oracle Primavera P6 Professional and Microsoft Project Professional to schedule and monitor its construction projects.
   2. Prepare and maintain the schedule using one of the following software options:
      a. Oracle Primavera P6 Professional (Version 22 or higher unless pre-approved)
      b. Microsoft Project Professional (Version 2021 or Higher)

B. Schedule Requirements.
   1. Calculate the schedule using the Retained Logic scheduling option unless written authorization is obtained from the Government to use the Progress Override scheduling option.
   2. At least 90% of all schedule activities shall be assigned to Finish-to-Start (FS) relationships.
   3. Do not use the following types of logic relationships:
      a. Negative lags
      b. Lead and lag time activities
      c. Start-to-finish or finish-to-finish relationships
      Open ends. Only the first activity will have no predecessor, and only the last activity will have no successor.
      d. Constraints (a limited number of constraints may be used only with the Government’s written authorization).
      e. Manually modified dates (manually modify dates may be used only with the Government’s written authorization).
   4. For any logic relationships that do not meet the criteria above in 1.6.B.2, the contractor must provide justification for the noncompliance to obtain the Government’s authorization to proceed. If the Government does not provide written authorization, the contractor must resubmit the schedule submission.

5. Include the following work activities, as applicable:
   a. Work to be performed by the contractor, subcontractors, and suppliers.
   b. Work to be performed by the Government, other contractors, and third parties such as permitting authorities or other entities required for completion of the project.
   c. The project start date, scheduled completion date, and other contractually mandated milestones, start and finish dates for phases, and site access or availability dates.
   d. Submittals and Government review and approval of submittals (Reference specification section 01 33 23 for submission requirements).
   e. Fabrication, delivery, installation, testing, and similar activities for materials, equipment, and related items.
   f. Sampling and testing periods.
   g. Settlement or surcharge periods.
   h. Cure periods.
   i. Utility notifications, shutdowns, relocations, and similar activities.
   j. Installation, erection and removal, and similar activities related to temporary systems or structures such as temporary electrical systems or shoring.
   k. Punch list, substantial completion, final cleanup, and similar activities.
   l. Required acceptance testing, inspections, or similar activities.
   m. Durations for receipt of permits or acquisition of rights of way.
6. Define the following attributes for each activity in the schedule:
   a. A unique alphanumeric Activity ID.
   b. A unique descriptive name, using such clear, concise attributes as work type, location so each activity is easily understood. Avoid name abbreviations or overly long activity names to ensure each activity can be objectively measured and clearly understood by all stakeholders.
   c. A duration stated in workdays of no more than 20 workdays unless a longer duration is requested by the contractor and approved by the Government.
   d. Uses codes for responsibility, phasing, and staging.

1.7 SCHEDULE SUBMISSION REQUIREMENTS

A. Preparing Schedule on Owner’s Database. If the schedule is prepared using My Primavera in the owner’s database, then for each schedule submission, submit the following items:
   1. A transmittal letter to the owner identifying which schedule in the database is being submitted for review.
   2. A narrative report.

B. Preparing Schedule on Separate Database. If the schedule is prepared using Primavera Version 6.0, Primavera for Contractors, or another software compatible with Primavera Version 6.0, then, for each schedule submission, submit the following items:
   1. A transmittal letter
   2. A narrative report
   3. A Primavera Version 6.0 compatible electronic file of the schedule.
   4. The critical path in bar chart format (Longest Path sort)
   5. Work paths with total float values within 20 workdays of the critical path’s total float value in bar chart format. For example, if the critical path has a total float value of zero, then show all the work paths with total float values of 20 or less.
   6. An activity network diagram plotted in color, on E-size paper, with each sheet of the plot including a title, match data for diagram correlation, a page number, and a legend. The activity network diagram should only be submitted with schedules with revised relationships or activity durations.
   7. An updated schedule log associated with each Monthly Schedule Update.
   8. A project S-Curve in both graphical and tabular format, displaying both schedule and cost data.
   9. A Predecessor/Successor report with the following items for each activity:
      Activity ID and description
      a. Original duration
      b. Remaining duration
      c. Calendar ID
      d. Predecessors and Successors
      e. Early start date
      f. Early finish date
      g. Late start date

h. Late finish date
i. Total float
j. Relationship type
k. Lags
l. Constraints

C. Preparing Schedule on using Microsoft Project Professional, submit the following items:
1. A transmittal letter
2. A narrative report
3. A Microsoft Project Professional .mpp electronic file of the schedule.
   a. The critical path in bar chart format (Longest Path sort)
   b. Work paths with total float values within 20 workdays of the critical path’s total float value in bar chart format. For example, if the critical path has a total float value of zero, then show all the work paths with total float values of 20 or less.
   c. An activity network diagram plotted in color, on E-size paper, with each sheet of the plot including a title, match data for diagram correlation, a page number, and a legend. The activity network diagram should only be submitted with schedules with revised relationships or activity durations.
   d. A project S-Curve in both graphical and tabular format, displaying both schedule and cost data.
   e. A Predecessor/Successor report with the following items for each activity:
      1) WBS and Task Name
      2) Baseline duration
      3) Remaining duration
      4) Predecessors and Successors
      5) Early start date
      6) Early finish date
      7) Late start date
      8) Late finish date
      9) Total slack
      10) Constraints
   f. A Lag report displaying all lags within the project schedule.

D. Narrative Reports for the Initial and Baseline Schedule. For each submission of the initial and baseline schedule provide a narrative report that includes the following information:
   1. Explanation of the overall plan to complete the project, including where the work will begin and how the work and crews will flow through the project
   2. Use and application of the workdays per week, number of shifts per day, number of hours per shift, holidays observed, and how the schedule accommodates adverse weather days for each month of activity
   3. If the project is a multi-year project, then identify the work to be completed in each construction season
   4. A statement explaining why the scheduled completion date is forecast to occur before or after the contract completion date.
   5. An explanation stating why any of the contract milestone dates are forecast to occur late.
   6. A description of problems or issues anticipated
   7. A description of anticipated delays, including:
      a. Identification of the delayed activity by activity ID and description
      b. Type of delay
      c. Cause of the delay
      d. Effect of the delay on other activities, milestones, and completion dates
      e. Identification of the actions needed to avoid or mitigate the delay
      f. A description of the critical path
      g. A description of work paths with total float values within 20 workdays of the critical path’s total float value. For example, if the critical path has a total float value of zero, then describe all the work paths with total float values of 20 or less.
      h. A statement identifying constraints and an explanation of the reason for and purpose of each constraint.
      i. A statement describing the status of required permits.
      j. The statement describing the reason for the use of each lag.

E. Narrative Reports for the Monthly Schedule Update and Revised Schedule. For each submission of the monthly schedule update and revised schedule provide a narrative report that includes the following information:
   1. A description of the status of the scheduled completion date (and any contract milestone date(s)) since the last schedule submitted
   2. A statement explaining why the scheduled completion date is forecast to occur before or after the contract completion date. An explanation stating why any of the contract milestone dates are forecasted to occur late
   3. A description of the work performed since the last schedule update
   4. A description of unusual labor, shift, equipment, or material conditions or restrictions encountered or anticipated
   5. A description of the problems encountered or anticipated since the last schedule submission
   6. A statement that identifies and describes any current and anticipated delays. A discussion of delays in the narrative report does not constitute notice and does not replace the need for the contractor to provide notice as required by the contract. Include the following:
      a. Identification of the delayed activity by activity ID and description
      b. Type of delay
      c. Cause of the delay
      d. Effect of the delay on other activities, milestones, and completion dates
      e. Identification of the actions needed to avoid or mitigate the delay
      f. A description of the critical path
      g. A description of changes in the critical path and schedule completion date (for the project or its milestones) from the last schedule submission
      h. Descriptions of the status of work paths that have total float values within 20 workdays of the critical path identified in the previous schedule submission
      i. Descriptions of work paths with total float values within 20 workdays of the critical path’s total float value. For example, if the critical path has a total float value of negative 25, then

show all the near-critical paths with total float values of negative 5 or less.

j. A statement or Schedule Comparison Report that identifies the changes made between the previous schedule submission and the current proposed schedule, including, but not limited to:
   1) Data date
   2) Completion date
   3) Activity code assignments
   4) Scheduling options
   5) Activity descriptions
   6) Added activities
   7) Deleted activities
   8) Added activity relationships
   9) Deleted activity relationships
   10) Activity original durations
   11) Activity remaining durations
   12) Activity actual start and finishes
   13) Percent complete
   14) Constraints
   15) Activity resources
   16) Activity costs
   17) Activity coding

k. A statement providing the status of pending items, including, but not limited to:
   1) Permits
   2) Change orders
   3) Time extension requests
   4) Noncompliance or similar notices indicate deficiencies in the contractor’s performance.

7. Prior to Baseline Schedule Acceptance.

a. At the time of the Pre-Construction Conference, prior to the issuance of the project Notice to Proceed, the Contractor and the Contractor’s Scheduling Consultant, will arrange a separate meeting with the Contracting Officer and/or the VA COR to discuss the requirements of this specification in detail. The Contractor and the Contractor’s scheduling consultant, will acknowledge, in writing, their understanding and compliance with the requirement of this specification.

b. With exception of bonds, insurance, and limited mobilization cost associated with preparatory work such as site trailers, staging areas, haul roads etc., the approval of the baseline NAS schedule is a condition precedent to:
   1) Processing of contractor’s pay request(s) for any construction activities/items of work.
   2) Review of any schedule updates.
c. Government review comments on the contractor’s schedule will not relieve the contractor from compliance with requirements of this specification section and the remaining contract documents.

1.8 QUALITY ASSURANCE

A. Quality assurance of the schedule must conform to the following standards
   1. DCMA 14-point Schedule Assessment Guidelines
   2. GAO’s Schedule assessment guide - Best Practices for Project Schedules Appendix II.

1.9 PAYMENT TO THE CONTRACTOR

A. Monthly, the contractor shall submit an application and certificate for payment using VA Form 10-6001a or the AIA application and certificate for payment documents G702 & G703 reflecting updated schedule activities and cost data in accordance with the provisions of the following Article, PAYMENT AND PROGRESS REPORTING, as the basis upon which progress payments will be made pursuant to Article, FAR 52.232 – 5 (PAYMENT UNDER FIXED-PRICE CONSTRUCTION CONTRACTS) and VAAR 852.232 – Article 71 Including NAS-CPM for (PAYMENTS UNDER FIXED PRICE CONSTRUCTION). The Contractor shall be entitled to a monthly progress payment upon approval of estimates as determined from the currently approved updated project schedule. Monthly payment requests shall include: a listing of all agreed upon project schedule changes and associated data; and electronic files of the resulting monthly updated schedule, provided in both PDF and native scheduling software formats.
B. Approval of the Contractor’s monthly Application for Payment shall be contingent, among other factors, on the submittal of a satisfactory monthly update of the project schedule.
C. Payment for adjust and test activities will be made only after the Contractor has demonstrated that each of the systems is substantially complete and operates as required by the contract. The Contractor must adequately document

1.10 PAYMENT AND PROGRESS REPORTING

A. Monthly schedule update meetings will be held on dates mutually agreed to by the VA COR and the Contractor. Contractor and their scheduling consultant shall attend all monthly schedule update meetings. The Contractor shall accurately update the Project Schedule and all other data required and provide this information to the VA COR three work days in advance of the schedule update meeting. Job progress will be reviewed to verify:

1. Actual start and/or finish dates for updated/completed activities/events.
2. Remaining duration for each activity/event started, or scheduled to start, but not completed.
3. Logic, time and cost data for change orders, and supplemental agreements that are to be incorporated into the Project Schedule.
4. Changes in activity/event sequence and/or duration which have been made, pursuant to the provisions of following Article, ADJUSTMENT OF CONTRACT COMPLETION.
5. Completion percentage for all completed and partially completed activities/events.
6. Logic and duration revisions required by this section of the specifications.
7. Activity/event duration and percent-complete shall be updated independently.

B. After completion of the joint review, the contractor shall generate an updated computer-produced calendar-dated schedule and supply the VA COR with reports in accordance with the Article, PROJECT SCHEDULE REQUIREMENTS, specified.

C. After completing the monthly schedule update, the contractor’s representative or scheduling consultant shall rerun all current period contract change(s) against the prior approved monthly project schedule. The analysis shall only include original workday durations and schedule logic agreed upon by the contractor and COR for the contract change(s). When there is a disagreement on logic and/or durations, the Contractor shall use the schedule logic and/or durations provided and approved by the COR. After each rerun update, the resulting electronic project schedule data file shall be appropriately identified and submitted to the VA in accordance to the requirements listed in articles 1.3 and 1.7. This electronic submission is separate from the regular monthly

project schedule update requirements and shall be submitted to the COR within fourteen (14) calendar days of completing the regular schedule update. Before inserting the contract changes durations, care must be taken to ensure that only the original durations will be used for the analysis, not the reported durations after progress. In addition, once the final network diagram is approved, the contractor must recreate all manual progress payment updates on this approved network diagram and associated reruns for contract changes in each of these update periods as outlined above for regular update periods. This will require detailed record keeping for each of the manual progress payment updates.

D. Following approval of the Baseline Schedule, the VA, the General Contractor, its approved CPM Consultant, VA COR, and all subcontractors needed, as determined by the SRE, shall meet to discuss the monthly updated schedule. The main emphasis shall be to address work activities to avoid slippage of project schedule and to identify any necessary actions required to maintain project schedule during the reporting period. The Government representatives and the Contractor should conclude the meeting with a clear understanding of those work and administrative actions necessary to maintain project schedule status during the reporting period. This schedule coordination meeting will occur after each monthly project schedule update meeting utilizing the resulting schedule reports from that schedule update. If the project is behind schedule, discussions should include ways to prevent further slippage as well as ways to improve the project schedule status, when appropriate.

1.11 RESPONSIBILITY FOR COMPLETION

A. If it becomes apparent from the current revised monthly progress schedule that phasing or contract completion dates will not be met, the Contractor shall execute some or all the following remedial actions:

1. Increase construction manpower in such quantities and crafts as necessary to eliminate the backlog of work.
2. Increase the number of working hours per shift, shifts per working day, working days per week, the amount of construction equipment, or any combination of the foregoing to eliminate the backlog of work.
3. Reschedule the work in conformance with the specification requirements.

B. Prior to proceeding with any of the above actions, the Contractor shall notify and obtain approval from the VA Contracting Officer for the proposed schedule changes. If such actions are approved, the representative schedule revisions shall be incorporated by the Contractor into the Project Schedule before the next update, at no additional cost to the Government.

1.12 ADJUSTMENT OF CONTRACT COMPLETION

A. The contract completion time will be adjusted only for causes specified in this contract. Request for an extension of the contract completion date by the Contractor shall be supported with a clearly explained narrative justification, CPM data and supporting evidence as the VA COR may deem necessary for determination as to whether or not the Contractor is entitled to an extension of time under the provisions of the contract. Submission of proof based on revised activity/event logic, durations (in workdays) and costs is obligatory to any approvals. The schedule must clearly display that the Contractor has used, in full, all the float time available for the work involved in this request. The Contracting Officer's determination as to the total number of days of contract extension will be based upon the current computer produced calendar dated schedule for the time period in question and all other relevant information.

B. Actual delays in activities/events which, according to the computer produced calendar dated schedule, do not affect the extended and predicted contract completion dates shown by the critical path in the network, will not be the basis for a change to the contract completion date. The Contracting Officer will within a reasonable time after receipt of such justification and supporting evidence, review the facts and advise the Contractor in writing of the Contracting Officer's decision.

C. The Contractor shall submit each request for a change in the contract completion date to the Contracting Officer in accordance with the provisions specified under FAR 52.243 – 4 (Changes). The Contractor shall include, as a part of each change order proposal, a sketch showing all CPM logic revisions, duration (in workdays) changes, and cost changes, for work in question and its relationship to other activities on the approved network diagram.

D. All delays due to non-work activities/events such as RFI’s, WEATHER, STRIKES, and similar non-work activities/events shall be analyzed on a month-by-month basis.

- - - END - - -

06-01-25

SECTION 01 33 23

SHOP DRAWINGS, PRODUCT DATA, AND SAMPLES

PART 1 – GENERAL

1.1 DESCRIPTION

A. This specification defines the general requirements and procedures for submittals. A submittal is information submitted for VA review to establish compliance with the contract documents.

B. Detailed submittal requirements are found in the technical sections of the contract specifications. The Contracting Officer may request submittals in addition to those specified when deemed necessary to adequately describe the work covered in the respective technical specifications at no additional cost to the government.

C. VA approval of a submittal does not relieve the Contractor of the responsibility for any error which may exist. The Contractor is responsible for fully complying with all contract requirements and the satisfactory construction of all work, including the need to check, confirm, and coordinate the work of all subcontractors for the project. Non-compliant material incorporated in the work will be removed and replaced at the Contractor’s expense.

1.2 DEFINITIONS

A. Preconstruction Submittals: Submittals which are required prior to issuing contract notice to proceed or starting construction. For example, Certificates of insurance; Surety bonds; Site-specific safety plan; Construction progress schedule; Schedule of values; Submittal register; List of proposed subcontractors.

B. Shop Drawings: Drawings, diagrams, and schedules specifically prepared to illustrate some portion of the work. Drawings prepared by or for the Contractor to show how multiple systems and interdisciplinary work will be integrated and coordinated.

C. Product Data: Catalog cuts, illustrations, schedules, diagrams, performance charts, instructions, and brochures, which describe and illustrate size, physical appearance, and other characteristics of materials, systems, or equipment for some portion of the work. Samples of warranty language when the contract requires extended product warranties.

D. Samples: Physical examples of materials, equipment, or workmanship that illustrate functional and aesthetic characteristics of a material or

product and establish standards by which the work can be judged. Color samples from the manufacturer's standard line (or custom color samples if specified) to be used in selecting or approving colors for the project. Field samples and mock-ups constructed to establish standards by which the ensuing work can be judged.

E. Design Data: Calculations, mix designs, analyses, or other data pertaining to a part of work.

F. Test Reports: Report which includes findings of a test required to be performed by the Contractor on an actual portion of the work. Report which includes finding of a test made at the job site or on sample taken from the job site, on portion of work during or after installation.

G. Certificates: Document required of Contractor, or of a manufacturer, supplier, installer, or subcontractor through Contractor. The purpose is to document procedures, acceptability of methods, or personnel qualifications for a portion of the work.

H. Manufacturer's Instructions: Pre-printed material describing installation of a product, system, or material, including special notices and MSDS concerning impedances, hazards, and safety precautions.

I. Manufacturer's Field Reports: Documentation of the testing and verification actions taken by manufacturer's representative at the job site on a portion of the work, during or after installation, to confirm compliance with manufacturer's standards or instructions. The documentation must indicate whether the material, product, or system has passed or failed the test.

J. Operation and Maintenance Data: Manufacturer data that is required to operate, maintain, troubleshoot, and repair equipment, including manufacturer's help, parts list, and product line documentation. This data shall be incorporated in an operations and maintenance manual.

K. Closeout Submittals: Documentation necessary to properly close out a construction contract. For example, Record Drawings and as-built drawings. Also, submittal requirements necessary to properly close out a phase of construction on a multi-phase contract.

1.3 SUBMITTAL REGISTER

A. The submittal register will list items of equipment and materials for which he contract documents but which have been omitted from the submittal register.

B. The submittal register will serve as a scheduling document for submittals and will be used to control submittal actions throughout the contract period.

C. The VA will provide a blank submittal register in electronic format. Thereafter, the Contractor shall fill in the blank register with the required submittals as documented in the project spec. The Contractor shall track all submittals by maintaining a complete list, including completion of all data columns, including dates on which submittals are received and returned by the VA.

D. Blank digital register provided for Contractor use below

ENG_FORM_4288-R.pdf

D. The Contractor shall update the submittal register as submittal actions occur and maintain the submittal register at the project site until final acceptance of all work by Contracting Officer.

E. The Contractor shall submit formal monthly updates to the submittal register in electronic format. Each monthly update shall document actual submission and approval dates for each submittal.

1.4 SUBMITTAL SCHEDULING

A. Submittals are to be scheduled, submitted, reviewed, and approved prior to the acquisition of the material or equipment.

B. Coordinate scheduling, sequencing, preparing, and processing of submittals with performance of work so that work will not be delayed by submittal processing. Allow time for potential resubmittal.

C. No delay costs or time extensions will be allowed for time lost in late submittals or resubmittals.

D. All submittals are required to be approved prior to the start of the specified work activity.

1.5 SUBMITTAL PREPARATION

A. Each submittal is to be complete and in sufficient detail to allow ready determination of compliance with contract requirements.

B. Collect required data for each specific material, product, unit of work, or system into a single submittal. Prominently mark choices, options, and portions applicable to the submittal. Partial submittals will not be

accepted for expedition of construction effort. Submittal will be returned without review if incomplete.

C. If available product data is incomplete, provide Contractor-prepared documentation to supplement product data and satisfy submittal requirements.

D. All irrelevant or unnecessary data shall be removed from the submittal to facilitate accuracy and timely processing. Submittals that contain the excessive amount of irrelevant or unnecessary data will be returned without review.

E. Provide a transmittal form for each submittal with the following information:

1. Project title, location and number.
2. Construction contract number.
3. Date of the drawings and revisions.
4. Name, address, and telephone number of subcontractor, supplier, manufacturer, and any other subcontractor associated with the submittal.
5. List paragraph number of the specification section and sheet number of the contract drawings by which the submittal is required.
6. When a resubmission, add alphabetic suffix on submittal description. For example, submittal 18 would become 18A, to indicate resubmission.
7. Product identification and location in project.

F. The Contractor is responsible for reviewing and certifying that all submittals are in compliance with contract requirements before submitting for VA review. Proposed deviations from the contract requirements are to be clearly identified. All deviations submitted must include a side by side comparison of item being proposed against item specified. Failure to point out deviations will result in the VA requiring removal and replacement of such work at the Contractor's expense.

G. Stamp, sign, and date each submittal transmittal form indicating action taken.

H. Stamp used by the Contractor on the submittal transmittal form to certify that the submittal meets contract requirements is to be similar to the following:

```
 ____________________________________________________________________________
|                                CONTRACTOR                                  |
|                                                                            |
|                                (Firm Name)                                 |
|                                                                            |
|                                                                            |
|                                                                            |
|______Approved                                                              |
|                                                                            |
|                                                                            |
|______Approved with corrections as noted on submittal data and/or           |
| attached sheets(s)                                                         |
|                                                                            |
|                                                                            |
|                                                                            |
| SIGNATURE:  ______________________________________________________________|
|                                                                            |
| TITLE:  ___________________________________________________________________|
|                                                                            |
| DATE:  ____________________________________________________________________|
|                                                                            |
|____________________________________________________________________________|
```

1.6 SUBMITTAL FORMAT AND TRANSMISSION

A. Provide submittals in electronic format, with the exception of material samples. Use PDF as the electronic format, unless otherwise specified or directed by the Contracting Officer.

B. Compile the electronic submittal file as a single, complete document. Name the electronic submittal file specifically according to its contents.

C. Electronic files must be of sufficient quality that all information is legible. Generate PDF files from original documents so that the text included in the PDF file is both searchable and can be copied. If documents are scanned, Optical Character Resolution (OCR) routines are required.

D. E-mail electronic submittal documents smaller than 5MB in size to e-mail addresses as directed by the Contracting Officer.

E. Provide electronic documents over 5MB through an electronic FTP file sharing system. Confirm that the electronic FTP file sharing system can be accessed from the VA computer network. The Contractor is responsible for setting up, providing, and maintaining the electronic FTP file sharing system for the construction contract period of performance.

F. Provide hard copies of submittals when requested by the Contracting Officer. Up to 3 additional hard copies of any submittal may be requested at the discretion of the Contracting Officer, at no additional cost to the VA.

1.7 SAMPLES

A. Submit two sets of physical samples showing range of variation, for each required item.

B. Where samples are specified for selection of color, finish, pattern, or texture, submit the full set of available choices for the material or product specified.

C. When color, texture, or pattern is specified by naming a particular manufacturer and style, include one sample of that manufacturer and style, for comparison.

D. Before submitting samples, the Contractor is to ensure that the materials or equipment will be available in quantities required in the project. No change or substitution will be permitted after a sample has been approved.

E. The VA reserves the right to disapprove any material or equipment which previously has proven unsatisfactory in service.

F. Physical samples supplied maybe requested back for use in the project after reviewed and approved.

1.8 OPERATION AND MAINTENANCE DATA

A. Submit data specified for a given item within 30 calendar days after the item is delivered to the contract site.

B. In the event the Contractor fails to deliver O&M Data within the time limits specified, the Contracting Officer may withhold from progress payments 50 percent of the price of the item with which such O&M Data are applicable.

1.9 TEST REPORTS

COR may require specific test after work has been installed or completed which could require contractor to repair test area at no additional cost to contract.

1.10 VA REVIEW OF SUBMITTALS AND RFIS

A. The VA will review all submittals for compliance with the technical requirements of the contract documents. The Architect-Engineer for this project will assist the VA in reviewing all submittals and determining contractual compliance. Review will be only for conformance with the applicable codes, standards and contract requirements.

B. Period of review for submittals begins when the VA COR receives submittal from the Contractor.

C. Period of review for each resubmittal is the same as for initial submittal.

D. VA review period is 15 business days for submittals.

E. VA review period is 10business days for RFIs.

F. The VA will return submittals to the Contractor with the following notations:

1. "Approved": authorizes the Contractor to proceed with the work covered.
2. "Approved as noted": authorizes the Contractor to proceed with the work covered provided the Contractor incorporates the noted comments and makes the noted corrections.
3. "Disapproved, revise and resubmit": indicates noncompliance with the contract requirements or that submittal is incomplete. Resubmit with appropriate changes and corrections. No work shall proceed for this item until resubmittal is approved.
4. "Not reviewed": indicates submittal does not have evidence of being reviewed and approved by Contractor or is not complete. A submittal marked "not reviewed" will be returned with an explanation of the reason it is not reviewed. Resubmit submittals after taking appropriate action.

1.11 APPROVED SUBMITTALS

A. The VA approval of submittals is not to be construed as a complete check, and indicates only that the general method of construction, materials, detailing, and other information are satisfactory.

B. VA approval of a submittal does not relieve the Contractor of the responsibility for any error which may exist. The Contractor is responsible for fully complying with all contract requirements and the satisfactory construction of all work, including the need to check, confirm, and coordinate the work of all subcontractors for the project. Non-compliant material incorporated in the work will be removed and replaced at the Contractor’s expense.

C. After submittals have been approved, no resubmittal for the purpose of substituting materials or equipment will be considered unless accompanied by an explanation of why a substitution is necessary.

D. Retain a copy of all approved submittals at project site, including approved samples.

1.12 WITHHOLDING OF PAYMENT

Payment for materials incorporated in the work will not be made if required approvals have not been obtained.

- - - E N D - - -

VA Roseburg Healthcare System

SEISMIC RETROFIT AND RENOVATE BUILDING 11

PROJECT NO. **653-107**

SUBMITTAL REGISTER
(ER 415 1-10)

CONTRACT NO.

TITLE AND LOCATION

CONTRACTOR

SPECIFICATION SECTION

ACTIVITY NO.	TRANSMITTAL NO.	ITEM NUMBER	SPECIFICATION PARAGRAPH NUMBER	DESCRIPTION OF ITEM SUBMITTED	TYPE OF SUBMITTAL										CLASSI		REVIEWER	CONTRACTOR			CONTRACTOR ACTION			GOVERNMENT		REMARKS
					DATA	DRAWINGS	INSTRUCTIONS	SCHEDULES	STATEMENTS	REPORTS	CERTIFICATES	SAMPLES	RECORDS	O&M MANUALS	INFORMATION ONLY	GOVERNMENT APPROVED		SUBMIT	APPROVAL NEEEDED BY	MATERIAL NEEDED BY	CODE	DATE	SUBMIT TO GOVERNMENT	CODE	DATE	
a.	b.	c.	d.	e.	f.	g.	h.	i.	j.	k.	l.	m.	n.	o.	p.	q.	r.	s.	t.	u.	v.	w.	x.	y.	z.	aa.
			01 00 00	**GENERAL REQUIREMENTS**																						
			1.5.A	Security Plan																						
			1.5.E.1	Electronic Security Memorandum																						
			1.6.H.1	Phasing Plan																						
			1.7.A	Exiting Conditions Survey																						
			1.14.C	As-built drawings																						
			1.15.A	Warranty management Plan																						
			1.24.A	Testing and Commissioning Plan																						
			1.25.B	Maintenance and operating manuals																						
			1.25.C.1	Training Course Outline																						
			1.37.A	CPM Schedule																						
			1.38	Records of Materials Recycled																						
		01 32 16.15		**PROJECT SCHEDULES**																						
			1.3.A	Qualification proposal of contractor's scheduler																						
			1.4.A	Project CPM Schedule																						

VA Roseburg Healthcare System

SEISMIC RETROFIT AND RENOVATE BUILDING 11

PROJECT NO. **653-107**

a.	b.	c.	d.	e.	f.	g.	h.	i.	j.	k.	l.	m.	n.	o.	p.	q.	r.	s.	t.	u.	v.	w.	x.	y.	z.	aa.
			01 35 26	**SAFETY REQUIREMENTS**																						
			1.4.A	Accident Prevention Plan (APP)																						
			1.4.B.4.c	Safety and Health Policy Statement																						
			1.4.B.4.d	Responsibilities and Lines of Authorities																						
			1.4.B.4.e	Identification of subcontractors and suppliers																						
			1.12.F	Dust Control Program Plan																						
				Proof of Covid Vaccinations																						
			1.13.A	Documentation of negative TB screening																						
			1.14	Project-Specific Fire Safety Measures																						
			1.19.C	Lift Plan																						
			1.21.B	Confined Space Entry Plan																						
			01 45 00	**QUALITY CONTROL**																						
			1.3.1.a	Interim CQC Plan																						
			1.3.1.b	CQC Plan																						
			1.3.3	Verification Statement for Test Reports																						
			01 45 29	**TESTING AND LABORATORY SERVICES**																						
			1.3.A	Accreditation Certificate																						
			1.3.C	Written Reports/Test Reports																						
			01 45 35	**SPECIAL INSPECTIONS**																						
			1.4.M	Submittals (Items 1 through 7)																						
			1.4.N	Special Inspector Qualifications																						
			01 74 19	**CONSTRUCTION WASTE MANAGEMENT**																						
			1.5.B	Demolition Debris Management Plan																						
			1.5.B.4	Material Handling Means/Methods																						
			1.5.C	Designated Manager																						
			1.5.D	Monthly summary																						

a.	b.	c.	d.	e.	f.	g.	h.	i.	j.	k.	l.	m.	n.	o.	p.	q.	r.	s.	t.	u.	v.	w.	x.	y.	z.	aa.
			1.5.E	Waste Diversion Targets																						
			1.5.F	Final report																						
			01 81 13	**SUSTAINABLE CONSTRUCTION REQUIREMENTS**																						
			1.5.B	Sustainability Action Plan																						
			1.5.C	Low Pollutant-Emitting Materials Tracking Spreadsheet																						
			1.5.D	Construction Indoor Air Quality (IAQ) Management Plan																						
			1.5.E	Product Submittals																						
			1.5.F	Sustainable Construction Progress Reports																						
			1.5.G	Closeout Submittals																						
			01 91 00	**GENERAL COMMISSIONING REQUIREMENTS**																						
			1.13A	Preliminary Commissioning Plan																						
			1.13B	Final Commissioning Plan																						
			1.13C	Systems Functional Performance Test Procedure																						
			1.13D	Pre-functional Checklists																						
			1.13E	Test and Inspection Reports																						
			1.13F	Corrective Action Documents																						
			1.13G	Preliminary Commissioning Report																						
			1.13H	Final Commissioning Report																						
			1.13I	Data for Commissioning																						
			02 82 11	**TRADITIONAL ASBESTOS ABATEMENT**																						
			2.4a	Schedule																						
			2.4b	Organization Chart																						
			2.4c	Asbestos Hazard Abatement Plan																						
			2.4d	Manufacturer data																						

a.	b.	c.	d.	e.	f.	g.	h.	i.	j.	k.	l.	m.	n.	o.	p.	q.	r.	s.	t.	u.	v.	w.	x.	y.	z.	aa.
			2.4e	Landfill																						
			2.4f	Notifications																						
			2.4g	Laboratory																						
			2.4h	Qualifications Verification																						
			2.4i	Personnel Information																						
			2.4j	Licenses, Insurance, AHAPs, Info																						
			2.4k	Rental Equipment																						
			2.4l	Encapsulants																						
			2.4B1	Daily Log																						
			2.4B2	Regulated Area																						
			2.4C	Completion Report																						
			02 82 11	**LEAD-BASED PAINT REMOVAL AND DISPOSAL**																						
			1.6.B	Manufacturer's Literature and Data																						
			1.6.C	Test Reports																						
			1.6.D	Certificates																						
			1.6.E	Qualifications																						
			1.6.F	Record Documents																						
			03 30 53	**CAST-IN-PLACE CONCRETE**																						
			1.4B	Submittal Drawings																						
			1.4C	Manufacturers Literature and Data																						
			1.4D	Certificates																						
			03 37 13	**SHOTCRETE**																						
			1.4B	Submittal Drawings																						
			1.4C	Manufacturers Literature and Data																						
			1.4D	Certificates																						
			04 05 13	**MASONRY MORTARING**																						
			1.4C	Manufacturers Literature and Data																						
			1.4D	Certificates																						

a.	b.	c.	d.	e.	f.	g.	h.	i.	j.	k.	l.	m.	n.	o.	p.	q.	r.	s.	t.	u.	v.	w.	x.	y.	z.	aa.
			04 05 16	**MASONRY GROUTING**																						
			1.4C	Manufacturers Literature and Data																						
			1.4D	Certificates																						
			04 20 00	**UNIT MASONRY**																						
			1.4.B	Submittal Drawings																						
			1.4.C	Manufacturers Literature and Data																						
			1.4.D	Samples																						
			1.4.E	Sustainable Construction Submittals																						
			1.4.F	Test reports																						
			1.4.G	Certificates																						
			1.4.H	Delegated Design Drawings and Calculations																						
			05 12 00	**STRUCTURAL STEEL FRAMING**																						
			1.4B	Shop/Submittal Drawings																						
			1.4C	Test Reports																						
			1.4D	Manufacturer's Certificates																						
			1.4E	Qualifications																						
			3.3A	Record Survey																						
			05 40 00	**COLD FORMED METAL FRAMING**																						
			1.4B	Shop Drawings																						
			1.4C	Manufacturers Literature and Data																						
			05 50 00	**METAL FABRICATIONS**																						
			1.3B	Manufacturers Literature and Data																						
			1.3C	Shop Drawings																						
			1.3D	Manufacturers Certificates																						
			1.3E	Design Calculations																						
			1.3.F	setting drawings																						

a.	b.	c.	d.	e.
			06 10 00	**ROUGH CARPENTRY**
			1.3.B	Sustainable Design Submittals
			1.3.C	Shop Drawings
			1.3.D	Manufacturers Literature and Data
			1.3.E	Manufacturer's certificate
			07 21 13	**THERMAL INSULATION**
			1.4.B	Manufacturers Literature and Data
			1.4.C	Sustainable Design Submittals
			07 40 00	**ROOFING AND SIDING PANELS**
			1.4.B	Sustainable Design Submittals
			1.4.C	Samples
			1.4.D	Submittal drawings
			1.4.E	Manufacturers Literature and Data
			1.4.F	Fire Test Ereport
			1.4.G	Certificates
			1.4.H	Qualifications
			1.4.I	Manufacturer warranty
			07 60 00	**FLASHING AND SHEET METAL**
			1.5.B	Shop drawings
			1.5.C	Manufacturers Literature and Data
			1.5.D	Certificates
			07 84 00	**FIRESTOPPING**
			1.3.B	Installer Qualifications
			1.3.C	Inspector Qualifications
			1.3.D	Manufacturers Literature and Data
			1.3.E	Classification numbers
			1.3.F	Certified laboratory test reports
			1.3.G	Certificates

a.	b.	c.	d.	e.	f.	g.	h.	i.	j.	k.	l.	m.	n.	o.	p.	q.	r.	s.	t.	u.	v.	w.	x.	y.	z.	aa.
			07 92 00	**JOINT SEALANTS**																						
			1.5.B	Sustainable Construction Submittals																						
			1.5.C	Installer Qualifications																						
			1.5.D	Contractor certification																						
			1.5.E	Manufacturers Installation Instructions																						
			1.5.F	Samples																						
			1.5.G	Manufacturers Literature and Data																						
			1.5.H	Manufacturer warranty																						
			08 11 13	**HOLLOW METAL DOORS AND FRAMES**																						
			1.4.B	Submittal Drawings																						
			1.4.C	Manufacturer's Literature and Data																						
			1.4.D	Sustainable Construction Submittals																						
			1.4.E	Test Reports																						
			1.4.F	Qualifications																						
			08 13 31	**ACCESS DOORS AND FRAMES**																						
			1.4.B	Manufacturer's Literature and Data																						
			08 71 00	**DOOR HARDWARE**																						
			1.6.B	Hardware Schedule																						
			1.6.C	Certificate of Compliance and Test Reports																						
			09 05 16	**SUBSURFACE PREPARATION FOR FLOOR FINISHES**																						
			1.3.B	Written approval confirming product compatibility																						
			1.3.C	Manufacturer's Literature and Data																						
			1.3.D	Test Data																						
			09 22 16	**NON-STRUCTURAL METAL FRAMING**																						

a.	b.	c.	d.	e.	f.	g.	h.	i.	j.	k.	l.	m.	n.	o.	p.	q.	r.	s.	t.	u.	v.	w.	x.	y.	z.	aa.
			1.4.B	Manufacturer's Literature and Data																						
			1.4.C	Shop Drawings																						
			1.4.D	Test Results																						
			09 29 00	**GYPSUM BOARD**																						
			1.4.B	Manufacturer's Literature and Data																						
			1.4.C	Shop Drawings																						
			1.4.D	Test Results																						
			1.4.E	Certificates																						
			09 30 13	**CERAMIC/PORCELAIN TILING**																						
			1.3.B	Samples																						
			1.3.C	Manufacturer's Literature and Data																						
			1.3.D	Certification:																						
			1.3.E	Qualifications																						
			09 51 00	**ACOUSTICAL CEILINGS**																						
			1.5.B	Drawings																						
			1.5.C	Manufacturer's Literature and Data																						
			1.5.D	Samples																						
			1.5.E	Sustainable Construction Submittals																						
			1.5.F	Qualifications																						
			1.5.G	Operation and Maintenance Data																						
			09 65 13	**RESILIENT BASE AND ACCESSORIES**																						
			1.4.B	Manufacturer's Literature and Data																						
			1.4.C	Samples																						
			1.4.D	Sustainable Construction Submittals																						
			1.4.E	Operation and Maintenance Data																						
			09 65 19	**RESILIENT TILE FLOORING**																						
			1.3.B	Sustainable Construction Submittals																						
			1.3.C	Manufacturer's Literature and Data																						

a.	b.	c.	d.	e.
			1.3.D	Samples
			1.3.E	Shop Drawings
			1.3.F	Test Reports
			09 91 00	**PAINTING**
			1.3.B	Sustainable Design Submittals
			1.3.C	Painter qualifications
			1.3.D	Manufacturer's Literature and Data
			1.3.E	Samples
			1.3.G	Manufacturers' Certificates
			10 14 00	**SIGNAGE**
			1.3.B	Samples
			1.3.C	Manufacturer's Literature and Data
			1.3.D	Sign Location Plan
			1.3.E	Drawings
			1.3.F	Full size layout
			10 21 13	**TOILET COMPARTMENTS**
			1.3.B	Samples
			1.3.C	Manufacturer's Literature and Data
			1.3.D	Shop Drawings
			1.3.E	Certificates
			10 28 00	**TOILET, BATH, AND LAUNDRY ACCESSORIES**
			1.4.B	Submittal Drawings
			1.4.C	Manufacturer's Literature and Data
			1.4.D	Certificates
			1.4.E	Qualifications
			1.4.F	Operation and Maintenance Data
			10 44 13	**FIRE EXTINGUISHER CABINETS**

a.	b.	c.	d.	e.
			1.3.B	Manufacturer's Literature and Data
			21 13 13	**WET-PIPE SPRINKLER SYSTEMS**
			1.4 A.	Shop Drawings and Product Data
			1.4 A. 6.	As-built Drawings
			22 05 11	**COMMON WORK RESULTS FOR PLUMBING**
			1.4.C	Phasing Plan
			1.4.D	Field Measurements and Investigations
			1.4.E	Documentation Proving Equivalent Performance, Design Standards, and Drawings, if Equipment Differs in Arrangement From That Shown.
			1.4.F	Shop Drawings - certifying coordination and integration of equipment and controls
			1.4.G	Furnish Submittals and Shop Drawings for Interdependent Items Together
			1.4.I	Coordination/Shop Drawings
			1.4.K	Plumbing Maintenance Data and Operating Instructions
			1.4.L	Provide approved plumbing equipment Submittals to TAB and Commissioning.
			1.4.M	System Readiness Checklist
			1.4.N	Training Plans and Instructor Qualifications
			1.7	As-Builts
			2.5	Equipment and Materials Identification
			2.6	Firestopping Materials
			2.8	Pipe and Equipment Supports and Restraints
			2.9	Pipe Penetrations
			2.11	Wall, Floor, and Ceiling Plates
			22 05 23	**GENERAL-DUTY VALVES FOR PLUMBING PIPING**
			2.2	Ball Valves (shut-off)
			1.4.D	Operating and Maintenance (O&M) Manual
			1.4.E	System Readiness Checklist
			1.4.F	Training Plan

a.	b.	c.	d.	e.
			22 07 11	**PLUMBING INSULATION**
			2.1	Cellular Glass Closed-Cell
			2.2	Flexible Elastomeric Cellular Thermal
			2.3	Insulation Facings and Jackets
			2.4	Pipe Covering Protection Saddles
			2.5	Adhesives, Mastic, Cement
			2.6	Mechanical Fasteners
			2.7	Reinforcement and Finishes
			2.8	Firestopping Material
			22 08 00	**COMMISSIONING OF PLUMBING SYSTEMS**
			1.6.A	List of Submittals That Will be Reviewed by Commissioning Agent
			1.6.B	Submittal Review Done Simultaneously With Engineering Review
			3.2	Pre-Functional Checklists
			3.4	Systems Functional Performance Testing
			01 91 00	Preliminary Commissioning Report
			01 91 00	Final Commissioning Report
			3.5	Training of VA Personnel
			22 11 00	**FACILITY WATER DISTRIBUTION**
			2.1	Materials
			2.2	Above Ground (Interior) Water Piping
			2.3	Exposed Water Piping
			2.4	Trap Primer Piping
			2.5	Dielectric Fittings
			2.6	Sterilization Chemicals
			2.7	Water Hammer Arreter
			1.4.D	Operating and Maintenance Manuals
			3.2	Test Reports
			3.3	Sterilization

a.	b.	c.	d.	e.	f.	g.	h.	i.	j.	k.	l.	m.	n.	o.	p.	q.	r.	s.	t.	u.	v.	w.	x.	y.	z.	aa.
			22 13 00	**FACILITY SANITARY AND VENT PIPING**																						
			2.1	Sanitary Waste, Drain, and Vent Piping																						
			2.2	Exposed Waste Piping																						
			2.3	Specialty Pipe Fittings																						
			2.4	Cleanouts																						
			2.5	Floor Drains																						
			2.6	Traps																						
			2.7	Primer Valves and Trap Seal Primer Systems																						
			2.8	Penetration Sleeves																						
			1.4.D	Shop Drawing of Clamping Device and Extensions																						
			1.4.E	Operating and Maintenance Manuals																						
			1.4.F	System Readiness Checklists																						
			3.5	Test Reports																						
			22 40 00	**PLUMBING FIXTURES**																						
			2.1	Materials																						
			2.2	Stainless Steel																						
			2.3	Stops																						
			2.4	Escutcheons																						
			2.5	Laminar Flow Control Device																						
			2.6	Carriers																						
			2.7	Water Closets																						
			2.8	Urinals																						
			2.9	Shower Bath Fixture																						
			1.4.D	Operating Instructions																						
			1.4.E	System Readiness Checklists																						
			3.2	Cleaning																						
			23 05 11	**COMMON WORK RESULTS FOR HVAC**																						
			1.4.D	Field measurements and Investigations																						
			1.4.E	Documentation proving equivalent performance, design standards, and drawings.																						

a.	b.	c.	d.	e.	f.	g.	h.	i.	j.	k.	l.	m.	n.	o.	p.	q.	r.	s.	t.	u.	v.	w.	x.	y.	z.	aa.
			1.4.F	Certify that Manufacturers have reviewed drawings and specifications and have jointly coordinated and integrated their equipment and controls.																						
			1.4.G	Furnish together submittals and shop drawings for interdependent items																						
			1.4.I	Coordination/Shop Drawings																						
			1.4.J	Manufacturer's Literature and Data																						
			1.4.K	Rigging Plan																						
			1.4.L	HVAC Maintenance Data and Operating Instructions																						
			1.4.M	Provide approved HVAC equipment Submittals to TAB and Commissioning.																						
			1.4.N	System Readiness Checklist																						
			1.4.O	Training Plans and Instructor Qualifications																						
			1.5.F	Welding certificates and procedures																						
			23 05 12	**COMMON MOTOR REQUIREMENTS FOR HVAC AND STEAM GENERATION EQUIPMENT**																						
			1.4.C	Motor submittals																						
			1.4.D	Coordination/Shop Drawings																						
			1.4.E	Manufacturer's Literature and Data																						
			1.4.F	Motor Maintenance Data and Operating Instructions																						
			1.4.G	Certifications																						
			1.4.H	System Readiness Checklist																						
			1.4.I	Training Plans and Instructor Qualifications																						
			23 05 41	**NOISE AND VIBRATION CONTROL FOR HVAC PIPING AND EQUIPMENT**																						
			2.2	Seismic Restraint for Equipment																						
			2.2	Siesmic Restraint provisions and bolting																						
			2.3	Vibration Isolators																						
			2.4	Bases																						
			23 05 93	**TESTING, ADJUSTING, AND BALANCING FOR HVAC**																						
			1.4.C	Names and Qualifications of TAB Agency and Tab Specialists																						

a.	b.	c.	d.	e.	f.	g.	h.	i.	j.	k.	l.	m.	n.	o.	p.	q.	r.	s.	t.	u.	v.	w.	x.	y.	z.	aa.
			1.4.D	Complete set of AABC or NEBB publication used as basis of work																						
			1.4.E.1	Design Review Report																						
			1.4.E.2	Systems Inspection Report																						
			1.4.E.3	System Readiness Report																						
			1.4.E.4	Intermediate TAB Report																						
			1.4.E.4	Final TAB Report																						
			1.4.E.5	Include Uncorrected Installation Deficiencies Noted																						
			1.4.E.6	Include Critical Path for Each Balanced Branch																						
			1.4.F	Submit Completed Test and Balance Report																						
			2.1	Plugs																						
			23 07 11	**HVAC AND BOILER PLANT INSULATION**																						
			2.1	Mineral Fiber or Fiber Glass																						
			2.3	Cellular Glass Closed-Cell																						
			2.5	Flexible Elastomeric Cellular Thermal																						
			2.6	Insulation Facings and Jackets																						
			2.8	Pipe Covering Protection Saddles																						
			2.9	Adhesive, Mastic, Cement																						
			2.10	Mechanical Fasteners																						
			2.11	Reinforcement and Finishes																						
			2.12	Firestopping Material																						
			2.13	Flame and Smoke																						
			23 08 00	**COMMISSIONING OF HVAC SYSTEMS**																						
			1.6.A	List of Submittals That Will be Reviewed by Commissioning Agent																						
			1.6.B	Submittal Review Done Simultaneously With Engineering Review																						
			3.2	Pre-Functional Checklists																						
			3.4	Systems Functional Performance Testing																						
			01 91 00	Preliminary Commissioning Report																						
			01 91 00	Final Commissioning Report																						
			3.5	Training of VA Personnel																						

a.	b.	c.	d.	e.	f.	g.	h.	i.	j.	k.	l.	m.	n.	o.	p.	q.	r.	s.	t.	u.	v.	w.	x.	y.	z.	aa.
			23 09 23	**DIRECT-DIGITAL CONTROL SYSTEM FOR HVAC**																						
			1.7.C.1	Wiring Diagram for Each Type of Input Device and Output Device																						
			1.7.C.2	Diagram of Each Terminal Strip																						
			1.7.C.3	Control Dampers and Valves Schedule																						
			1.7.C.5	Catalog Cut Sheets																						
			1.7.C.6	Sequence of Operations																						
			1.7.C.7	Color Prints of Proposed Graphics																						
			1.7.C.8	Furnish a BACnet Protocol Implementation Conformance Statement (PICS)																						
			1.7.C.9	Schematic Wiring Diagrams for All Control, Communication, and Power Wiring.																						
			1.7.C.10	Instrumentation List																						
			1.7.C.11	Riser Diagrams																						
			1.7.C.12	Plan Drawings																						
			1.7.C.13	Construction Details																						
			1.7.D	Product Certificates																						
			1.7.F	Software Licenses																						
			1.7.G	As-Built Control Drawings																						
			1.7.H	O&M Manuals																						
			1.7.I	Performance Report																						
			1.8	Instruction of VA personnel																						
			2.7	Controllers																						
			2.8	Sensors (Air)																						
			2.11	Final Control Elements and Operators (Valves and Damper Actuators)																						
			23 22 13	**STEAM AND CONDENSTATE HEATING PIPING**																						
			2.2	Pipe and Tubing																						
			2.3	Fittings for Steel Pipe																						
			2.4	Dielectric Fittings																						
			2.5	Valves																						
			2.6	Strainers																						

a.	b.	c.	d.	e.	f.	g.	h.	i.	j.	k.	l.	m.	n.	o.	p.	q.	r.	s.	t.	u.	v.	w.	x.	y.	z.	aa.
			2.7	Pipe Alignment																						
			2.8	Flexible Ball Joints																						
			2.9	Steam System Components																						
			2.10	Gauges, Pressure and Compound																						
			2.11	Pressure/Tempature Test Provisions																						
			2.12	Firestopping Material																						
			3.2	Welding																						
			3.6	Leak Testing																						
			3.7	Cleaning																						
			3.8	Testing																						
			23 31 00	**HVAC DUCTS AND CASINGS**																						
			2.1	Duct Materials and Sealants																						
			1.4.C.1	Rectangular Ducts																						
			1.4.C.2	Round and Flat Oval Ducts																						
			1.4.C.3	Volume Dampers, Back Draft Dampers																						
			1.4.C.4	Upper Hanger Attachments																						
			1.4.D	Coordination Drawings																						
			2.3	Flexible Duct Connections																						
			2.4	Firestopping Materials																						
			2.6	Instrument Test Fittings																						
			3.2	Duct Air Leakage Testing (DALT)																						
			23 34 00	**HVAC FANS**																						
			1.4.C.1	Fan sections motors and drives																						
			1.4.G	O&M Manuals																						
			2.1	Centrifugal Fans																						
			23 81 00	**DECENTRALIZED UNITARY HVAC EQUIPMENT**																						
			1.3.D	ARI Certification																						
			1.3.E	Performance Rating																						
			1.3.F	O&M Manuals																						
			1.3.G	System Readiness Checklists																						

a.	b.	c.	d.	e.
			2.2	Self-Contained Air Conditoners
			3.6	Training
			23 82 16	**AIR COILS**
			2.1	Heating and Cooling Coils
			2.2	Reheat Coils, Duct Mounted
			2.3	Water Coils, Including Glycol-Water
			2.4	Volatile Refrigerant Coils
			3.4	Training
			25 10 10	**ADVANCED UTILITY METERING SYSTEM**
			1.7 A.	Product Data
			1.7 B.	Shop Drawings
			1.7 C.	Other Informational Submittals
			1.7 D.	Revise and update the Contract Drawings to include details of the system design
			1.8 A.	Operation and Maintenance Data
			1.8 B.	Field quality-control test reports
			3.3 C.	Network Cabling Contractor Qualifications
			3.3 C. 1.	Bicsi Certification of Cable Installers
			3.4 C 1.	Start-up Reports and Checklists
			3.4 F 3.	Optical Fiber Test Results
			3.5 G	As-built Drawings
			26 05 19	**LOW-VOLTAGE ELECTRICAL POWER CONDUCTORS AND CABLES**
			1.4 A. 1. a.	Shop Drawings
			1.4 A. 1. b.	Product Data
			1.4 A. 2.	Certifications

a.	b.	c.	d.	e.
			26 05 26	**GROUNDING AND BONDING FOR ELECTRICAL SYSTEMS**
			1.4 A. 1.	Shop Drawings
			1.4 A. 2.	Test Reports
			1.4 A. 3.	Certifications
			26 05 33	**RACEWAY AND BOXES FOR ELECTRICAL SYSTEMS**
			1.4 A. 1.	Shop Drawings & Product Data
			1.4 A. 2.	Certifications
			26 05 36	**WIREWAYS FOR RADIOLOGY EQUIPMENT**
			1.4 A. 1.	Shop Drawings & Product Data
			1.4 A. 2.	Certifications
			26 05 41	**UNDERGROUND ELECTRICAL CONSTRUCTION**
			1.4 A. 1.	Shop Drawings & Product Data
			1.4 A. 2.	Certifications
			26 05 73	**OVERCURRENT PROTECTIVE DEVICE COORDINATION STUDY**
			1.4 A. 1.	Product data of software program used
			1.4 A. 2.	Complete study results
			1.4 A. 3.	Certifications
			26 08 00	**COMMISSIONING OF ELECTRICAL SYSTEMS**
			1.6 A.	List of Selected Submittals
			1.6 B.	Commissioning Process
			1.6 C.	List of Test Instruments
			3.2 A.	Pre-functional Checklists

a.	b.	c.	d.	e.	f.	g.	h.	i.	j.	k.	l.	m.	n.	o.	p.	q.	r.	s.	t.	u.	v.	w.	x.	y.	z.	aa.
			26 09 23	**LIGHTING CONTROLS**																						
			1.4 A. 1.	Shop Drawings & Product Data																						
			1.4 A. 2.	Manuals																						
			1.4 A. 3.	Certifications																						
			3.4 B.	Written Instructions on Training																						
			26 22 00	**LOW-VOLTAGE TRANSFORMERS**																						
			1.4 A. 1.	Shop Drawings & Product Data																						
			1.4 A. 2.	Manuals																						
			1.4 A. 3.	Certifications																						
			26 24 13	**DISTRIBUTION SWITCHBOARDS**																						
			1.5 A. 1.	Shop Drawings & Product Data																						
			1.5 A. 2.	Manuals																						
			1.5 B.	Certifications																						
			26 24 16	**PANELBOARDS**																						
			1.4 A. 1.	Shop Drawings & Product Data																						
			1.4 A. 2.	Manuals																						
			1.4 A. 3.	Certifications																						
			26 27 26	**WIRING DEVICES**																						
			1.4 A. 1.	Shop Drawings & Product Data																						
			1.4 A. 2.	Manuals																						
			1.4 A. 3.	Certifications																						
			3.2 A.	Initial Receptacle Tests																						
			26 29 21	**ENCLOSED SWITCHES AND CIRCUIT BREAKERS**																						
			1.4 A. 1.	Shop Drawings & Product Data																						
			1.4 A. 2.	Manuals																						
			1.4 A. 3.	Certifications																						

a.	b.	c.	d.	e.
			26 51 00	**INTERIOR LIGHTING**
			1.4 A. 1.	Shop Drawings & Product Data
			1.4 A. 2.	Manuals
			1.4 A. 3.	Certifications
			26 56 00	**EXTERIOR LIGHTING**
			1.4 A. 1.	Shop Drawings & Product Data
			1.4 A. 2.	Manuals
			1.4 A. 3.	Certifications
			27 05 11	**REQUIREMENTS FOR COMMUNICATION INSTALLATIONS**
			1.7 B.	Parts List
			1.7 C.	Product Information
			1.7 D.	Source Quality Control
			1.7 E.	Installer Qualifications
			1.7 F.	Delegated Design Submittals
			1.7 G.	Installation Material and Hardware
			1.7 H.	Test Equipment List
			1.7 I.	Submittal Drawings
			1.7 J.	Sustainable Design Submittal
			1.7 K.	Electronic Certified Test Results
			1.8.	Closeout Submittals
			1.9.	Maintenance Material Submittals
			3.6 D.	Written Notice of Inspection and Completion
			3.6 I.	Pretest Results
			3.8 C.	Training Schedule
			27 05 26	**GROUNDING AND BONDING FOR COMMUNICATION SYSTEMS**
			1.3 B.	Grounding Locations Plan

a.	b.	c.	d.	e.
			1.3 C.	Closeout Submittals
			27 05 33	**RACEWAY AND BOXES FOR COMMUNICATION SYSTEMS**
			1.3 A. 1.	Cabinets, Splice Boxes, Pull Boxes Layout
			1.3 A. 2.	Conduit Penetrations Layout
			1.3 A. 3.	Product Catalog Cutsheets
			1.3 B.	Certifications
			27 08 00	**COMMISSIONING OF COMMUNICATIONS SYSTEMS**
			1.3 A.	List of Selected Submittals
			1.3 B.	Commissioning Process
			1.4 B.	Pre-functional Checklists
			1.4 C.	Training Agenda
			27 10 00	**CONTROL, COMMUNICATION AND SIGNAL WIRING**
			1.3.B	OEM Certification
			1.3.C	Environmental, installation requirements
			1.3.F	Closeout sunmittal
			27 15 00	**COMMUNICATION STRUCTURED CABLING**
			1.3 A. 1.	Layout Drawing of Comm Rooms
			1.3 A. 2.	List of test equipment
			1.3 B.	Certifications
			1.3 C.	Closeout Submittal
			3.2 C.	Acceptance Test results
			3.3.C	Test Records

a.	b.	c.	d.	e.	f.	g.	h.	i.	j.	k.	l.	m.	n.	o.	p.	q.	r.	s.	t.	u.	v.	w.	x.	y.	z.	aa.
			28 05 00	**COMMON WORK RESULTS FOR ELECTRONIC SAFETY AND SECURITY**																						
			1.4 D.	Name and Address of Service Organizations																						
			1.6 D.1	Manufacturer Name and Product Data																						
			1.6 D.2	Equipment Anchors and Supports																						
			1.6 D.3	Parts List																						
			1.6 F.	Group I Technical Data Package																						
			1.6 G.	Group II Technical Data Package																						
			1.6 H.	Group III Technical Data Package																						
			1.6 I.	Group IV Technical Data Package																						
			1.6 J.	Group V Technical Data Package																						
			1.6 K.	FIPS 201 Compliance Certificates																						
			1.9 H.	Log of Devices Submittal																						
			3.4 C.	Training Schedule																						
			3.4 E.	Training Plans and Instructor Qualifications																						
			3.7 C.	Contractor Field Testing Report																						
			3.7 D.	Performance Verification Test Reports																						
			28 05 13	**CONDUCTORS AND CABLES FOR ELECTRONIC SAFETY AND SECURITY**																						
			1.5 A.1	Product Data																						
			1.5 A.2	Certificates of Compliance, (4) Copies																						
			1.5 A.3	Wiring Diagrams																						
			1.5 A.4	Cable Administration Drawings																						
			1.5 A.5	Project Planning Documents																						
			1.5 A.6	Maintenance Data																						
			3.8 D.	Test Results																						
			28 05 26	**GROUNDING AND BONDING FOR ELECTRONIC SAFETY AND SECURITY**																						
			1.3 B.	Shop Drawings																						

a.	b.	c.	d.	e.
			1.3 C.	Test Reports
			1.3 D.	Certifications, (4) Copies
		28 05 28.33		**CONDUITS AND BACKBOXES FOR ELECTRONIC SAFETY AND SECURITY**
			1.5 B.	Shop Drawings
			1.5 C.	Certifications
			1.5 D.	System Readiness Checklists
			1.5 E.	Product Data
			1.5 F.	Raceway Components Shop Drawings
			1.5 G.	Seismic Qualification Certification
			1.5 H.	Source Quality Control Test Reports
		28 08 00		**COMMISSIONING OF ELECTRONIC SAFETY AND SECURITY SYSTEMS**
			1.6 A.	List of Selected Submittals
			1.6 B.	Commissioning Process
			3.2 A.	Pre-functional Checklists
			3.5 A.	Training Agenda and Trainer Resumes
		28 13 00		**PHYSICAL ACCESS CONTROL SYSTEM**
			1.3 F.	Name and Address of Service Organizations
			1.4 B.	Certificates of Compliance
			1.4 C.	Preinstallation and As-built Design Package
			1.4 F.	Security System Product Data
			1.4 G.	Certification of UL Listing
			1.4 H.	System Readiness Checklists
			1.4 I.9	Product Data, Complete List of Major Products
			1.4 J.	Group I Technical Data Package
			1.4 K.	Group II Technical Data Package

a.	b.	c.	d.	e.	f.	g.	h.	i.	j.	k.	l.	m.	n.	o.	p.	q.	r.	s.	t.	u.	v.	w.	x.	y.	z.	aa.
			1.4 L.	Group III Technical Data Package																						
			1.4 M.	Group IV Technical Data Package																						
			1.4 N.	Group V Technical Data Package																						
			1.4 O.	FIPS 201 Compliance Certificates																						
			1.4 Q.	System Readiness Checklists, Completed																						
			2.8 E.6.c	Battery and Charger Calculations																						
			3.13 B	Training Plans and Instructor Qualifications																						
			28 23 00	**VIDEO SURVEILLANCE**																						
			1.4 G.	Name and Address of Service Organizations																						
			1.5 B.	Certificates of Compliance																						
			1.5 C.	Preinstallation and As-built Design Packages																						
			1.5 F.	Security System Product Data																						
			1.5 G.	Certification of UL Listing																						
			1.5 H.	Rediness Checklists, Completed																						
			3.6 C.	Training Plans and Instructor Qualifications																						
			28 31 00	**FIRE DETECTION AND ALARM**																						
			1.4 B.	Fire Alarm System Design Drawings																						
			1.4 C.	Manuals																						
			1.4 D.	Certifications																						
			3.3 B.3	Waterflow Switch Operation Report																						
			32 31 13	**CHAIN LINK FENCES AND GATES**																						
			1.4.B	Shop Drawings																						
			1.4.C	Manufacturer's Literature and Data																						
			1.4.D	Certificates																						
			1.4.E	Qualifications:																						

VA Roseburg Healthcare System

SEISMIC RETROFIT AND RENOVATE BUILDING 11

PROJECT NO. **653-107**

a.	b.	c.	d.	e.	f.	g.	h.	i.	j.	k.	l.	m.	n.	o.	p.	q.	r.	s.	t.	u.	v.	w.	x.	y.	z.	aa.

05-01-24

SECTION 01 35 26
SAFETY REQUIREMENTS

TABLE OF CONTENTS

1.1 APPLICABLE PUBLICATIONS: 3

1.2 DEFINITIONS: 4

1.3 SUBMITTAL REQUIRMENTS: 9

1.4 REGULATORY REQUIREMENTS: 10

1.5 ACCIDENT PREVENTION PLAN (APP): 10

1.6 ACTIVITY HAZARD ANALYSES (AHAs): 15

1.7 PRECONSTRUCTION SAFETY CONFERENCE: 17

1.8 SAFETY MEETINGS: 17

1.9 “SITE SAFETY AND HEALTH OFFICER” (SSHO) and “COMPETENT PERSON” (CP): 18

1.10 TRAINING: 19

1.11 INSPECTIONS: 21

1.12 MISHAPS, OSHA 300 LOGS, AND MAN-HOURS: 21

1.13 PERSONAL PROTECTIVE EQUIPMENT (PPE): 23

1.14 PRE-CONSTRUCTION RISK ASSESSMENT 24

1.15 DUST CONTROL 25

1.16 TUBERCULOSIS SCREENING 25

1.17 FIRE SAFETY 26

1.18 ELECTRICAL 29

1.19 FALL PROTECTION 30

1.20 SCAFFOLDS AND OTHER WORK PLATFORMS 31

1.21 EXCAVATION AND TRENCHES Error! Bookmark not defined.

1.22 CRANES 32

1.23 CONTROL OF HAZARDOUS ENERGY (LOCKOUT/TAGOUT) 33

1.24 CONFINED SPACE ENTRY **33**

1.25 WELDING AND CUTTING **33**

1.26 LADDERS **34**

1.27 FLOOR & WALL OPENINGS **34**

05-01-24

SECTION 01 35 26

SAFETY REQUIREMENTS

1.1 APPLICABLE PUBLICATIONS:

A. Latest publications listed below form part of this Article to extent referenced. Publications are referenced in text by basic designations only.

B. American Society of Safety Professionals (ASSP):

A10.1-2011.....Pre-Project & Pre-Task Safety and Health Planning

A10.34-2012.....Protection of the Public on or Adjacent to Construction Sites

A10.38-2013.....Basic Elements of an Employer’s Program to Provide a Safe and Healthful Work Environment American National Standard Construction and Demolition Operations

Z359.0-2012.....Definitions and Nomenclature Used for Fall Protection and Fall Arrest

Z359.1-2016.....The Fall Protection Code

C. American Society for Testing and Materials (ASTM):

E84-2013.....Surface Burning Characteristics of Building Materials

D. The Facilities Guidelines Institute (FGI):

FGI Guidelines-2010Guidelines for Design and Construction of Healthcare Facilities

E. National Fire Protection Association (NFPA):

10-2018.....Standard for Portable Fire Extinguishers

30-2018.....Flammable and Combustible Liquids Code

51B-2019.....Standard for Fire Prevention During Welding, Cutting and Other Hot Work

70-2020.....National Electrical Code

70B-2019.....Recommended Practice for Electrical Equipment Maintenance

70E-2018 .....Standard for Electrical Safety in the Workplace

241-2019.....Standard for Safeguarding Construction, Alteration, and Demolition Operations

703-2024.....Standard for Fire Retardant–Treated Wood and Fire-Retardant Coatings for Building Materials

F. The Joint Commission (TJC)

TJC Manual .....Comprehensive Accreditation and Certification Manual

G. U.S. Nuclear Regulatory Commission

10 CFR 20 .....Standards for Protection Against Radiation

H. U.S. Occupational Safety and Health Administration (OSHA):

29 CFR 1904 .....Reporting and Recording Injuries & Illnesses

29 CFR 1910 .....Safety and Health Regulations for General Industry

29 CFR 1926 .....Safety and Health Regulations for Construction Industry

CPL 2-0.124.....Multi-Employer Citation Policy

I. US Army Corps of Engineers Safety and Occupational Health (SOH) Requirements Publication No. EM 385-1-1, 2024 edition

1.2 DEFINITIONS:

A. Critical Lift. A lift with the hoisted load exceeding 75% of the crane’s maximum capacity; lifts made out of the view of the operator (blind picks); lifts involving two or more cranes; personnel being hoisted; and special hazards such as lifts over occupied facilities, loads lifted close to power-lines, and lifts in high winds or where other adverse environmental conditions exist; and any lift which the crane operator believes is critical.

B. OSHA “Competent Person” (CP). One who is capable of identifying existing and predictable hazards in the surroundings and working conditions which are unsanitary, hazardous or dangerous to employees, and who has the authorization to take prompt corrective measures to eliminate them (see 29 CFR 1926.32(f)).

C. Competent Person, Confined Space
The CP, Confined Space, is a person meeting the competent person requirements as defined EM 385-1-1 Appendix Q, with thorough knowledge of OSHA’s Confined Space Standard, 29 CFR 1910.146, and designated in writing to be responsible for the immediate supervision, implementation and monitoring of the confined space program, who through training, knowledge and experience in confined space entry is capable of identifying, evaluating and addressing existing and potential confined space hazards and, who has the authority to take prompt corrective measures with regard to such hazards.

D. Competent Person, Cranes and Rigging.
The CP, Cranes and Rigging, as defined in EM 385-1-1 Appendix Q, is a person meeting the competent person, who has been designated in writing to be responsible for the immediate supervision, implementation and monitoring of the Crane and Rigging Program, who through training, knowledge and experience in crane and rigging is capable of identifying, evaluating and addressing existing and potential hazards and, who has the authority to take prompt corrective measures regarding such hazards.

E. Competent Person, Excavation/Trenching.
A CP, Excavation/Trenching, is a person meeting the competent person requirements as defined in EM 385-1-1 Appendix Q and 29 CFR 1926, who has been designated in writing to be responsible for the immediate supervision, implementation and monitoring of the excavation/trenching program, who through training, knowledge and experience in excavation/trenching is capable of identifying, evaluating and addressing existing and potential hazards and, who has the authority to take prompt corrective measures with regard to such hazards.

F. Competent Person, Fall Protection

The CP, Fall Protection, is a person meeting the competent person requirements as defined in EM 385-1-1 Appendix Q and in accordance with ASSE/SAFE Z359.0, who has been designated in writing by the employer to be responsible for immediate supervising, implementing and monitoring of the fall protection program, who through training, knowledge and experience in fall protection and rescue systems and equipment, is capable of identifying, evaluating and addressing existing and potential fall hazards and, who has the authority to take prompt corrective measures with regard to such hazards.

G. Competent Person, Scaffolding

The CP, Scaffolding is a person meeting the competent person requirements in EM 385-1-1 Appendix Q and designated in writing by the employer to be responsible for immediate supervising, implementing and monitoring of the scaffolding program. The CP for Scaffolding has enough training, knowledge and experience in scaffolding to correctly identify, evaluate and address existing and potential hazards and has the authority to take prompt corrective measures with regard to these hazards. CP qualifications must be documented and include experience on the specific scaffolding systems/types being used, assessment of the base material that the scaffold will be erected upon, load calculations for materials and personnel, and erection and dismantling. The CP for scaffolding must have a documented, minimum of 8-hours of scaffold training to include training on the specific type of scaffold being used (e.g. mast-climbing, adjustable, tubular frame), in accordance with EM 385-1-1 Section 22.B.02.

H. Competent Person (CP) Trainer

A competent person trainer as defined in EM 385-1-1 Appendix Q, who is qualified in the material presented, and who possesses a working knowledge of applicable technical regulations, standards, equipment and systems related to the subject matter on which they are training Competent Persons. A competent person trainer must be familiar with the typical hazards and the equipment used in the industry they are instructing. The training provided by the competent person trainer must be appropriate to that specific industry. The competent person

trainer must evaluate the knowledge and skills of the competent persons as part of the training process.

I. High Risk Activities
High Risk Activities are activities that involve work at heights, crane and rigging, excavations and trenching, scaffolding, electrical work, and confined space entry.

J. "Qualified Person" means one who, by possession of a recognized degree, certificate, or professional standing, or who by extensive knowledge, training and experience, has successfully demonstrated his ability to solve or resolve problems relating to the subject matter, the work, or the project.

K. Qualified Person, Fall Protection (QP for FP)
A QP for FP is a person meeting the requirements of EM 385-1-1 Appendix Q, and ASSE/SAFE Z359.0, with a recognized degree or professional certificate and with extensive knowledge, training and experience in the fall protection and rescue field who is capable of designing, analyzing, and evaluating and specifying fall protection and rescue systems.

L. USACE Property and Equipment
Interpret "USACE" property and equipment specified in USACE EM 385-1-1 as Government property and equipment.

M. High Visibility Accident. Any mishap which may generate publicity or high visibility.

N. Mishap: Mishap in this specification is defined according to the EM 385-1-1. A mishap is any unplanned, undesired event that occurs during the course of work being performed. This includes accidents, incidents, and near misses.

O. Mishap Criticality Categories

1. No impact/Near-Miss – near miss incidents that shall be investigated and reported to the VA within 24 hours.

2. Minor incident/impact – incidents that require first aid or result in minor equipment damage (less than $5000). These incidents must be investigated and reported to the VA within 24 hours.

3. Moderate incident/impact – Any work-related injury or illness that results in any of the following. These incidents must be investigated and are required to be reported to the VA within 2 hours.

   a. Days away from work (any time lost after day of injury/illness onset);

   b. Restricted work;

   c. Transfer to another job;

   d. Medical treatment beyond first aid;

   e. Loss of consciousness;

   f. A significant injury or illness diagnosed by a physician or other licensed health care professional, even if it did not result in (1) through (5) above or,

   g. any incident that leads to major equipment damage (greater than $5000).

4. Major incident/impact – Any mishap that leads to fatalities, hospitalizations, amputations, and losses of an eye as a result of contractors' activities. Or any incident which leads to major property damage (greater than $20,000) and/or may generate publicity or high visibility. These incidents must be investigated and are required to be reported to the VA as soon as practical, but not later than 2 hours after the incident.

P. Load Handling Equipment (LHE)
LHE is a term used to describe cranes, hoists and all other hoisting equipment (hoisting equipment means equipment, including crane, derricks, hoists and power operated equipment used with rigging to raise, lower or horizontally move a load).

Q. Medical Treatment. Treatment administered by a physician or by registered professional personnel under the standing orders of a physician. Medical treatment does not include first aid treatment even through provided by physician or registered personnel.

1.3 SUBMITTAL REQUIRMENTS:

A. Government approval or concurrence is required for submittals with a "G" designation; submittals not having a "G" designation are submitted for information only.

B. Preconstruction Submittals

1. Accident Prevention Plan (APP); G

C. Reports

1. Monthly Contractor Health Safety and Environmental (HS&E) Performance Report; G

2. Notifications and Reports;

3. Mishap Reports;

4. Near-Miss Reports;

5. LHE Inspection Reports

6. Monthly Exposure Hour Reports;

D. Work Plans

1. Standard Lift Plan; G

2. Critical Lift Plan; G

3. Activity Hazard Analysis (AHA); G

4. Confined Space Entry Permit

5. Hot Work Permit

6. Radiography Operation Planning Work Sheet; G

7. Portable Gauge Operations Planning Worksheet; G

E. Certificates

1. Contractor Safety Self-Evaluation Checklist

2. Crane Operators/Riggers Certifications; G

3. Certificate of Compliance

4. Mobile Cranes Inspection Certificate

5. License Certificates

6. Machinery & Mechanized Equipment Certification Form

1.4 REGULATORY REQUIREMENTS:

A. In addition to the detailed requirements included in the provisions of this contract, comply with the most recent edition of USACE EM 385-1-1, comply with 29 CFR 1926, comply with 29 CFR 1910 as incorporated by reference within 29 CFR 1926, comply with ASSP A10.34, and all applicable federal, state, and local laws, ordinances, criteria, rules and regulations. Submit matters of interpretation of standards for resolution before starting work. Where the requirements of this specification, applicable laws, criteria, ordinances, regulations, and referenced documents vary, the most stringent requirements govern except with specific approval and acceptance by the Resident Engineer Regional Safety Engineer or Contracting Officer Representative or Government Designated Authority.

1.5 ACCIDENT PREVENTION PLAN (APP):

A. The APP (aka Construction Safety & Health Plan) shall interface with the Contractor's overall safety and health program. Include any portions of the Contractor's overall safety and health program referenced in the APP in the applicable APP element and ensure it is site-specific. The Government considers the Prime Contractor to be the "controlling authority" for all worksite safety and health of each subcontractor(s). Contractors are responsible for informing their subcontractors of the safety provisions under the terms of the contract and the penalties for noncompliance, coordinating the work to prevent one craft from interfering with or creating hazardous working conditions for other crafts, and inspecting subcontractor operations to ensure that Mishap prevention responsibilities are being carried out.

B. The APP shall be prepared as follows:

1. Written in English by a qualified person who is employed by the Prime Contractor articulating the specific work and hazards pertaining to the contract. Specifically articulating the safety requirements found within these VA contract safety specifications and the latest version of the United States Army Corps of Engineers

– Safety and Occupational Health (SOH) Requirements - EM 385-1-1 Manual. Model language and format can be found in Appendix A of the EM 385-1-1 Manual

2. Address both the Prime Contractors and the subcontractors work operations.

3. State measures to be taken to control hazards associated with materials, services, or equipment provided by suppliers.

4. Address all the elements/sub-elements and in order as follows:

   a. **SIGNATURE SHEET.** Title, signature, and phone number of the following:

      1) Plan preparer (Qualified Person such as corporate safety staff person or contracted Certified Safety Professional with construction safety experience);

      2) Plan approver (company/corporate officers authorized to obligate the company);

      3) Plan concurrence (e.g., Chief of Operations, Corporate Chief of Safety, Corporate Industrial Hygienist, project manager or superintendent, project safety professional). Provide concurrence of other applicable corporate and project personnel (Contractor).

   b. **BACKGROUND INFORMATION**. List the following:

      1) Contractor;

      2) Contract number;

      3) Project name;

      4) Brief project description, description of work to be performed, and location; phases of work anticipated (these will require an AHA).

   c. **STATEMENT OF SAFETY AND HEALTH POLICY**. Provide a copy of current corporate/company Safety and Health Policy Statement, detailing commitment to providing a safe and healthful workplace for all employees. The Contractor’s written safety program goals, objectives, and accident experience goals for this contract

should be provided. The Statement of Safety and Health Policy must be signed by a company executive.

d. **RESPONSIBILITIES AND LINES OF AUTHORITIES**. Provide the following:

1) A statement of the employer’s ultimate responsibility for the implementation of his SOH program;

2) Identification and accountability of personnel responsible for safety at both corporate and project level. Contracts specifically requiring safety or industrial hygiene personnel shall include a copy of their resumes.

3) The names of Competent and/or Qualified Person(s) and proof of competency/qualification to meet specific OSHA or EM 385-1-1 Competent/Qualified Person(s) requirements must be attached.;

4) Requirements that no work shall be performed unless a designated competent person is present on the job site;

5) Requirements for pre-task Activity Hazard Analysis (AHAs);

6) Lines of authority;

7) Policies and procedures regarding noncompliance with safety requirements (to include disciplinary actions for violation of safety requirements) should be identified;

e. **SUBCONTRACTORS AND SUPPLIERS.** If applicable, provide procedures for coordinating SOH activities with other employers on the job site:

1) Identification of subcontractors and suppliers (if known);

2) Safety responsibilities of subcontractors and suppliers.

f. **TRAINING.**

1) Site-specific SOH orientation training at the time of initial hire or assignment to the project for every employee before working on the project site is required.

2) Mandatory training and certifications that are applicable to this project (e.g., explosive actuated tools, crane operator, rigger, crane signal person, fall protection, electrical

lockout/NFPA 70E, machine/equipment lockout, confined space, etc.…) and any requirements for periodic retraining/recertification are required.

3) Procedures for ongoing safety and health training for supervisors and employees shall be established to address changes in site hazards/conditions.

4) OSHA 10-hour Construction Outreach training within the past five years is required for all workers on site and the OSHA 30-hour Construction Outreach training within the past five years is required for Trade Competent Persons (CPs)

g. **SAFETY AND HEALTH INSPECTIONS.**

1) Specific assignment of responsibilities for a minimum daily job site safety and health inspection during periods of work activity: Who will conduct (e.g., “Site Safety and Health CP”), proof of inspector’s training/qualifications, when inspections will be conducted, procedures for documentation, deficiency tracking system, and follow-up procedures.

2) Any external inspections/certifications that may be required (e.g., contracted CSP or CSHT)

h. **MISHAP INVESTIGATION & REPORTING.**

1) The APP shall include identify person(s) responsible to provide the following to the Resident Engineer Contracting Officer Representative :

1. Monthly HS&E Performance Report (Exposure Hours Data);

2. Mishap investigation reports;

3. Project site injury and illness logs;

4. Near-Miss reports;

i. **PLANS (PROGRAMS, PROCEDURES) REQUIRED.** Based on a risk assessment of contracted activities and on mandatory OSHA and/or EM 385-1-1 compliance programs, the Contractor shall address all applicable occupational, patient, and public safety risks in site-specific

compliance and accident prevention plans. These Plans shall include but are not limited to procedures for addressing the risks associated with the following:

1) Emergency response;

2) Contingency for severe weather;

3) Fire Prevention;

4) Medical Support;

5) Posting of emergency telephone numbers;

6) Prevention of alcohol and drug abuse;

7) Site sanitation (housekeeping, drinking water, toilets);

8) Night operations and lighting;

9) Hazard communication program;

10) Welding/Cutting “Hot” work;

11) Electrical Safe Work Practices (Electrical LOTO/NFPA 70E);

12) General Electrical Safety;

13) Hazardous energy control (LOTO);

14) Site-Specific Fall Protection & Prevention;

15) Excavation/trenching;

16) Asbestos abatement;

17) Lead abatement;

18) Crane Critical lift;

19) Respiratory protection;

20) Health hazard control program;

21) Radiation Safety Program;

22) Abrasive blasting;

23) Heat/Cold Stress Monitoring;

24) Crystalline Silica Monitoring (Assessment);

25) Demolition plan (to include engineering survey);

26) Formwork and shoring erection and removal;

27) Pre-Cast Concrete;

28) Public (Mandatory compliance with ANSI/ASSP A10.34-2012);

29) Sub-contractor or cross-trade coordination;

C. Submit the APP to the Resident Engineer Contracting Officer Representative for review for compliance with contract requirements in accordance with Section 01 33 23, SHOP DRAWINGS, PRODUCT DATA AND SAMPLES 15 calendar days prior to the date of the preconstruction safety conference for acceptance. Work cannot proceed without an accepted APP.

D. Once accepted by the Contracting Officer Representative, the APP and attachments will be enforced as part of the contract. Disregarding the provisions of this contract or the accepted APP will be cause for stopping of work, at the discretion of the Contracting Officer in accordance with FAR Clause 52.236-13, *Accident Prevention*, until the matter has been rectified.

E. Once work begins, changes to the accepted APP shall be made with the knowledge and concurrence of the Resident Engineer, Contracting Officer Representative or Government Designated Authority. Should any severe hazard exposure, i.e. imminent danger, become evident, stop work in the area, secure the area, and develop a plan to remove the exposure and control the hazard. Notify the Resident Engineering Office and Contracting Officer within 2 hours of discovery. Eliminate/remove the hazard. In the interim, take all necessary action to restore and maintain safe working conditions to safeguard onsite personnel, visitors, the public and the environment.

1.6 ACTIVITY HAZARD ANALYSES (AHAS):

A. AHAs are also known as Job Hazard Analyses, Job Safety Analyses, and Activity Safety Analyses. Before beginning each work activity involving a type of work presenting hazards not experienced in previous project operations or where a new work crew or sub-contractor is to perform the work, the Contractor(s) performing that work activity shall

prepare an AHA (Example electronic AHA forms can be found on the US Army Corps of Engineers web site)

B. AHAs shall define the activities being performed and identify the work sequences, the specific anticipated hazards, site conditions, equipment, materials, and the control measures to be implemented to eliminate or reduce each hazard to an acceptable level of risk.

C. Work shall not begin until the AHA for the work activity has been accepted by the Resident Engineer, Contracting Officer Representative or Government Designated Authority and discussed with all engaged in the activity, including the Contractor, subcontractor(s), and Government on-site representatives at preparatory and initial control phase meetings.

1. The names of the Competent/Qualified Person(s) required for a particular activity (for example, excavations, scaffolding, fall protection, other activities as specified by OSHA, EM 385-1-1, or other State and Local agencies) shall be identified and included in the AHA. Certification of their competency/qualification shall be submitted to the Government Designated Authority (GDA) for acceptance prior to the start of that work activity.

2. The AHA shall be reviewed and modified as necessary to address changing site conditions, operations, or change of competent/qualified person(s).

   a. If more than one Competent/Qualified Person is used on the AHA activity, a list of names shall be submitted as an attachment to the AHA. Those listed must be Competent/Qualified for the type of work involved in the AHA and familiar with current site safety issues.

   b. If a new Competent/Qualified Person (not on the original list) is added, the list shall be updated (an administrative action not requiring an updated AHA). The new person shall acknowledge in writing that he or she has reviewed the AHA and is familiar with current site safety issues.

3. Submit AHAs to the Contracting Officer Representative for review for compliance with contract requirements in accordance with Section 01 33 23, SHOP DRAWINGS, PRODUCT DATA AND SAMPLES for review at least

15 calendar days prior to the start of each phase. Subsequent AHAs as shall be formatted as amendments to the APP. The analysis should be used during daily inspections to ensure the implementation and effectiveness of the activity's safety and health controls.

4. The AHA list will be reviewed periodically (at least weekly) at the Contractor supervisory safety meeting and updated as necessary when procedures, scheduling, or hazards change.

5. Develop the activity hazard analyses using the project schedule as the basis for the activities performed. All activities listed on the project schedule will require an AHA. The AHAs will be developed by the contractor, supplier, or subcontractor and provided to the prime contractor for review and approval and then submitted to the Contracting Officer Representative or Government Designated Authority for review for compliance.

1.7 PRECONSTRUCTION SAFETY CONFERENCE:

A. Contractor representatives who have a responsibility or significant role in implementation of the accident prevention program, as required by 29 CFR 1926.20(b)(1), on the project shall attend the pre-construction safety conference to gain a mutual understanding of its implementation. This includes the project superintendent, subcontractor superintendents, and any other assigned safety and health professionals.

B. Discuss the details of the submitted APP to include incorporated plans, programs, procedures and a listing of anticipated AHAs that will be developed and implemented during the performance of the contract. This list of proposed AHAs will be reviewed at the conference and an agreement will be reached between the Contractor and the Contracting Officer's representative as to which phases will require an analysis. In addition, establish a schedule for the preparation, submittal, review, and acceptance of AHAs to preclude project delays.

1.8 SAFETY MEETINGS:

Conduct safety meetings to review past activities, plan for new or changed operations, review pertinent aspects of appropriate AHA (by trade), establish safe working procedures for anticipated hazards, and

provide pertinent Safety and Occupational Health (SOH) training and motivation. Conduct meetings at least once a month for all supervisors on the project location. The SSHO, supervisors, foremen, or CDSOs must conduct meetings at least once a week for the trade workers. Document meeting minutes to include the date, persons in attendance, subjects discussed, and names of individual(s) who conducted the meeting. Maintain documentation on-site and furnish copies to the Contracting Officer on request. Notify the Contracting Officer of all scheduled meetings 7 calendar days in advance.

1.9 “SITE SAFETY AND HEALTH OFFICER” (SSHO) AND “COMPETENT PERSON” (CP):

A. The Prime Contractor shall provide a Safety oversight team that includes a minimum of one (1) person at each project site, for each shift, to function as the Site Safety and Health Officer (SSHO). The SSHO can be the same person as the Superintendent The SSHO shall ensure that the requirements of the VA and of 29 CFR 1926.16 are met for the project. The SSHO must be at the work site at all times, during construction activities, to implement and administer the Contractor's safety program and government-accepted Accident Prevention Plan. If the SSHO is off-site for a period longer than 8 hours, or one shift, and not exceeding 40 hours, or 5 shifts, a pre-approved Alternate Safety Officer shall be provided and shall fulfill the same roles and responsibilities as the primary SSHO. The Alternate Safety Officer shall have the required training, experience, and qualifications in accordance with EM 385-1-1 Section 01.A.17, and all associated sub-paragraphs. When the SSHO is temporarily (not to exceed 8 hours) off-site, a Designated Representative (DR) from the Prime Contractors’ staff, as identified in the AHA may be used in lieu of an Alternate Safety Officer and shall be on the project site, at all times, when work is being performed. Note that the DR is a collateral duty safety position, with safety duties in addition to their full-time occupation. Each subcontractor shall designate a minimum of one CP in compliance with 29 CFR 1926.20 (b)(2) that will be identified as a CP to administer their individual safety programs.

B. Further, all specialized Competent Persons for the work crews will be supplied by the respective contractor as required by 29 CFR 1926 (i.e. Asbestos, Electrical, Cranes, & Derricks, Demolition, Fall Protection,

Fire Safety/Life Safety, Ladder, Rigging, Scaffolds, and Trenches/Excavations).

C. These Competent Persons can have collateral duties as the subcontractor's superintendent and/or work crew lead persons as well as fill more than one specialized CP role (i.e. Asbestos, Electrical, Cranes, & Derricks, Demolition, Fall Protection, Fire Safety/Life Safety, Ladder, Rigging, Scaffolds, and Trenches/Excavations). However, the SSHO has be a separate qualified individual from the Prime Contractor's Superintendent and/or Quality Control Manager with duties only as the SSHO

D. The SSHO or an equally qualified Designated Representative/alternate will maintain a presence on the site during construction operations in accordance with FAR Clause 52.236-6: *Superintendence by the Contractor*. CPs will maintain presence during their construction activities in accordance with above mentioned clause. A listing of the designated SSHO and all known CPs shall be submitted prior to the start of work as part of the APP with the training documentation and/or AHA as listed in Section 1.8 below.

E. The repeated presence of uncontrolled hazards during a contractor's work operations will result in the designated CP as being deemed incompetent and result in the required removal of the employee in accordance with FAR Clause 52.236-5: Material and Workmanship, Paragraph (c).

1.10 TRAINING:

A. The designated Prime Contractor SSHO must meet the requirements of all applicable OSHA standards and be capable (through training, experience, and qualifications) of ensuring that the requirements of 29 CFR 1926.16 and other appropriate Federal, State and local requirements are met for the project.

B. As a minimum the SSHO must have completed the OSHA 30-hour Construction Safety Outreach class within the past five (5) years and:

1. Seven (7) years of construction industry safety related experience.

2. OR have a safety and health degree from an accredited university or college and five (5) years of construction industry safety related experience

3. OR hold as current, a Certified Safety Professional (CSP) or a Construction Health and Safety Technician (CHST) certification and five (3) years of construction industry safety related experience.

C. The Alternate Safety Officer shall meet, at a minimum, the requirements of EM 385-1-1 Section 1 and have five (5) years of construction industry safety experience If the SSHO does not have a current certification, certification must be obtained within 90 days, maximum, of contract award.

D. All designated CPs shall have completed the OSHA 30-hour Construction Safety course and/or EM 385-1-1 40-hour training within the past 5 years. In addition, all CPs with high hazard work operations (such as operations involving asbestos, electrical, cranes, demolition, work at heights/fall protection, fire safety/life safety, ladder, rigging, scaffolds, and trenches/excavations) shall have a specialized formal course in the hazard recognition and control associated with those high hazard work operations. Documented “repeat” deficiencies in the execution of safety requirements will require retaking the requisite formal course.

E. All other construction workers shall have the OSHA 10-hour Construction Safety Outreach course within the past 5 years and any necessary safety training to be able to identify hazards within their work environment.

F. Submit training records associated with the above training requirements to Contracting Officer Representative for review for compliance with contract requirements in accordance with Section 01 33 23, SHOP DRAWINGS, PRODUCT DATA AND SAMPLES 15 calendar days prior to the date of the preconstruction safety conference for acceptance.

G. Prior to any worker for the contractor or subcontractors beginning work, they shall undergo a safety briefing provided by the SSHO or his/her designated representative. As a minimum, this briefing shall include information on the site-specific hazards, construction limits, VAMC safety guidelines, means of egress, break areas, work hours, locations of restrooms, use of VAMC equipment, emergency procedures, accident reporting etc... Documentation shall be provided to the COR that individuals have undergone contractor’s safety briefing.

H. Ongoing safety training will be accomplished in the form of weekly documented safety meeting.

1.11 INSPECTIONS:

A. The SSHO shall conduct frequent and regular safety inspections (daily) of the site and each of the subcontractors CPs shall conduct frequent and regular safety inspections (daily) of their work operations as required by 29 CFR 1926.20(b)(2). Each week, the SSHO shall conduct a formal documented inspection with a written report of the entire construction areas with the subcontractors' "Trade Safety and Health CPs" present in their work areas. Coordinate with, and report findings and corrective actions weekly to Contracting Officer Representative.

B. A Certified Safety Professional (CSP) with specialized knowledge in construction safety or a certified Construction Safety and Health Technician (CSHT) shall randomly conduct a monthly site safety inspection. The CSP or CSHT shall be one that is not a part of the immediate site project team. The individual can be a corporate safety professional or independently contracted who is not an immediate member of the construction project site team. The CSP or CSHT will provide their certificate number on the required report for verification as necessary.

1. Results of the inspection will be documented with tracking of the identified hazards to abatement.

2. The Contracting Officer Representative will be notified immediately prior to start of the inspection and invited to accompany the inspection.

3. Identified hazard and controls will be discussed to come to a mutual understanding to ensure abatement and prevent future reoccurrence.

4. A report of the inspection findings with status of abatement will be provided to the Contracting Officer Representative within one week of the onsite inspection.

1.12 MISHAPS, OSHA 300 LOGS, AND EXPOSURE-HOURS:

A. The prime contractor shall establish and maintain a Near-Miss and Mishap reporting, recordkeeping, and analysis system to track and analyze all injuries and illnesses, high visibility incidents, and

accidental property damage (both government and contractor) that occur on site. Notify and provide an initial report to the Contracting Officer Representative as soon as practical, but no more than two hours after any Moderate or Major Mishap, High Visibility Incidents, or any weight handling and hoisting equipment mishap. No Impact/Near-Miss and Minor Mishaps shall be reported within 24 hours or as soon as practical. Within the notification the sender shall include contractor name; contract title; type of contract; name of activity, installation or location where mishap occurred; date and time of accident; names of personnel injured; extent of property damage, if any; extent of injury, if known, and brief description of mishap (to include type of construction equipment used, PPE used, etc.). Preserve the conditions and evidence on the Mishap site until the Contracting Officer Representative determines whether a government investigation will be conducted.

B. Conduct a mishap investigation for all Mishaps including mishaps resulting in at least $20,000 in damages without injury, to establish the root cause(s) of the mishap. The Mishap investigation shall include images, 5 whys, the injured person’s firsthand account, any witness accounts, methods of procedures, related AHA to the task, and corrective action plan signed by the president, vice president, or appropriate corporate-level leadership identified in the company’s org chart for the project. Additionally, complete the VA Form 2162 (or equivalent) and provide the report to the Contracting Officer Representative within 7 calendar days of the accident. The Contracting Officer Representative will provide copies of any required or special forms.

C. A summation of all exposure-hours worked by the contractor and associated sub-contractors for each month will be reported to Contracting Officer Representative no later than the 10th day of the following month.

D. A summation of all Minor, Moderate, and Major incidents experienced on site by the contractor and associated sub-contractors for each month will be provided to the or Contracting Officer Representative monthly. The contractor and associated sub-contractors’ OSHA 300 logs will be made available to the Contracting Officer Representative upon request.

1.13 PERSONAL PROTECTIVE EQUIPMENT (PPE):

A. PPE is governed in all areas by the nature of the work the employee is performing. For example, specific PPE required for performing work on electrical equipment is identified in NFPA 70E, Standard for Electrical Safety in the Workplace.

B. Any PPE above and beyond the Mandatory PPE identified below and determined by the Contracting Officer or their Representative to be necessary in the performance of the Governments duties relative to this contract, shall be provided to the Government upon written notification by the Contracting Officer and at no additional expense to the Government. All PPE provided to the Government shall also be accompanied by any relevant or required training necessary to ensure its proper use.

C. Mandatory Minimum PPE includes:

1. Hard Hats – unless written authorization is given by the Contracting Officer Representative in circumstances of work operations that have limited potential for falling object hazards such as during finishing work or minor remodeling. With authorization to relax the requirement of hard hats, if a worker becomes exposed to an overhead falling object hazard, then hard hats would be required in accordance with the OSHA and/or EM 385-1-1 regulations.

2. Safety glasses - unless written authorization is given by the Contracting Officer Representative in circumstances of no eye hazards, appropriate safety glasses meeting the ANSI Z.87.1 standard must be worn by each person on site.

3. Appropriate Safety Shoes – based on the hazards present, safety shoes meeting the requirements of ASTM F2413-11 shall be worn by each person on site unless written authorization is given by or Contracting Officer Representative in circumstances of no foot hazards.

4. Hearing protection - Use personal hearing protection at all times in designated noise hazardous areas or when performing noise hazardous tasks.

5. High-visibility Safety Apparel – appropriate brightly colored clothing that feature some type of reflective material on them, such

as safety vests, shall be worn by personnel or visitors on construction sites.

1.14 PRE-CONSTRUCTION RISK ASSESSMENT

A. Control of all construction-associated hazards that affect VA medical facilities, their occupants, services and mission-essential functions and capabilities is critical in all medical center facilities. VHA Pre-Construction Risk Assessments (PCRAs) for construction, renovation and maintenance projects are included with this contract solicitation with required mitigations of identified hazards. VHA-PCRAs will be re-validated and updated as needed based on but not limited to changes from original designs, affected individuals, areas/locations, scope, contractor means and methods, safety requirements, phasing, contractor competencies and capabilities.

B. Infection Prevention and Control is critical in all medical center facilities. Interior construction activities causing disturbance of existing dust, or creating new dust, must be conducted within ventilation-controlled areas that minimize the flow of airborne particles into patient areas. A detailed analysis of potential risks for infectious disease transmission affecting the care, treatment or services of patients or residents has been conducted. VHA Infection Control Risk Assessments (ICRAs) are included with this contract solicitation with required mitigation actions/activities. VHA-ICRAs will be re-validated and updated as needed based on changes in original designs, affected individuals, area(s) or location(s), scope, contractor means and methods, infection prevention and control requirements, differing site conditions, phasing, contractor competencies and capabilities, and infectious disease outbreaks.

C. For work occurring at a VA medical facility, coordinate with the facility Safety Manager/Officer, as several aspects of this section directly relate to infection control risk assessments required in or adjacent to construction affecting occupied buildings accredited by The Joint Commission.

D. Products and Materials:

1. Sheet Plastic: Fire retardant polyethylene, 6-mil thickness meeting local fire codes

2. Barrier Doors: Self Closing One-hour fire-rated solid core wood in steel frame, painted

3. Dust proof one-hour fire-rated drywall

4. High Efficiency Particulate Air-Equipped filtration machine rated at 95% capture of 0.3 microns including pollen, mold spores and dust particles. HEPA filters should have ASHRAE 85 or other prefilter to extend the useful life of the HEPA. Provide both primary and secondary filtrations units. Maintenance of equipment and replacement of the HEPA filters and other filters will be in accordance with manufacturer’s instructions.

5. Exhaust Hoses: Heavy duty, flexible steel reinforced; Ventilation Blower Hose

6. Adhesive Walk-off Mats: Provide minimum size mats of 24 inches x 36 inches

7. Disinfectant: EPA-registered, Hospital-approved disinfectant or equivalent product

8. Portable Ceiling Access Module

1.15 DUST CONTROL

A. Contractor shall verify that dust will not be introduced into the facility through intake vents or building openings. HEPA filtration on intake vents is required where dust may be introduced.

B. Dust created from disturbance of soil such as from vehicle movement will be wetted with use of a water truck as necessary.

C. All cutting, drilling, grinding, sanding, or disturbance of materials shall be accomplished with tools equipped with either local exhaust ventilation (i.e. vacuum systems) or wet suppression controls.

1.16 TUBERCULOSIS SCREENING

A. Contractor shall provide written certification that all contract employees assigned to the work site have had a pre-placement tuberculin screening within 90 days prior to assignment to the worksite and been found have negative TB screening reactions. Contractors shall be required to show documentation of negative TB screening reactions for any additional workers who are added after the 90-day requirement

before they will be allowed to work on the work site. NOTE: This can be the Center for Disease Control (CDC) and Prevention and two-step skin testing or a Food and Drug Administration (FDA)-approved blood test.

1. Contract employees manifesting positive screening reactions to the tuberculin shall be examined according to current CDC guidelines prior to working on VHA property.

2. Subsequently, if the employee is found without evidence of active (infectious) pulmonary TB, a statement documenting examination by a physician shall be on file with the employer (construction contractor), noting that the employee with a positive tuberculin screening test is without evidence of active (infectious) pulmonary TB.

3. If the employee is found with evidence of active (infectious) pulmonary TB, the employee shall require treatment with a subsequent statement to the fact on file with the employer before being allowed to return to work on VHA property.

1.17 FIRE SAFETY

A. Fire Safety Plan: Establish and maintain a site-specific fire protection program in accordance with 29 CFR 1926. Prior to start of work, prepare a plan detailing project-specific fire safety measures, including periodic status reports, and submit to Contracting Officer Representative for review for compliance with contract requirements in accordance with Section 01 33 23, SHOP DRAWINGS, PRODUCT DATA AND SAMPLES. This plan may be an element of the Accident Prevention Plan.

B. Site and Building Access: Maintain free and unobstructed access to facility emergency services and for fire, police and other emergency response forces in accordance with NFPA 241.

C. For work occurring at a VA medical facility, coordinate with the facility Safety Manager/Officer, as several aspects of this section directly relate to interim life safety measures required in or adjacent to construction affecting occupied buildings accredited by The Joint Commission.

D. Separate temporary facilities, such as trailers, storage sheds, and dumpsters, from existing buildings and new construction by distances in accordance with NFPA 241. For small facilities with less than 6 m (20 feet) exposing overall length, separate by 3m (10 feet).

E. Temporary Construction Partitions:

1. Install and maintain temporary construction partitions to provide smoke-tight separations between construction areas and adjoining areas. Construct partitions of gypsum board or fire-retardant treated plywood (fire-retardant treated in accordance with NFPA 703) on both sides of fire-retardant treated wood framing or metal steel studs. Extend the partitions through suspended ceilings to floor slab deck or roof. Seal joints and penetrations. At door openings, install Class C, ¾ hour fire/smoke rated doors with self-closing devices.

2. Install one-hour fire-rated temporary construction partitions as shown on drawings to maintain integrity of existing exit stair enclosures, exit passageways, fire-rated enclosures of hazardous areas, horizontal exits, smoke barriers, vertical shafts and openings enclosures.

3. Close openings in smoke barriers and fire-rated construction to maintain fire ratings. Seal penetrations with listed through-penetration firestop materials in accordance with Section 07 84 00, FIRESTOPPING.

F. Temporary Heating and Electrical: Install, use and maintain installations in accordance with 29 CFR 1926, NFPA 241 and NFPA 70.

G. Means of Egress: Do not block exiting for occupied buildings, including paths from exits to roads. Minimize disruptions and coordinate with Contracting Officer Representative.

H. Egress Routes for Construction Workers: Maintain free and unobstructed egress. Inspect daily. Report findings and corrective actions weekly to Contracting Officer Representative.

I. Fire Extinguishers: Provide and maintain extinguishers in construction areas and temporary storage areas in accordance with 29 CFR 1926, NFPA 241 and NFPA 10.

J. Flammable and Combustible Liquids: Store, dispense and use liquids in accordance with 29 CFR 1926, NFPA 241 and NFPA 30.

M. Existing Fire Protection: Do not impair automatic sprinklers, smoke and heat detection, and fire alarm systems, except for portions immediately under construction, and temporarily for connections. Provide fire watch for impairments more than 4 hours in a 24-hour period. Request interruptions in accordance with Article, OPERATIONS AND STORAGE AREAS, and coordinate with Contracting Officer Representative. All existing or temporary fire protection systems (fire alarms, sprinklers) located in construction areas shall be tested as coordinated with the medical center. Parameters for the testing and results of any tests performed shall be recorded by the medical center and copies provided to the Resident Engineer.

N. Smoke Detectors: Prevent accidental operation. Remove temporary covers at end of work operations each day. Coordinate with Contracting Officer Representative.

O. Hot Work: Perform and safeguard hot work operations in accordance with NFPA 241 and NFPA 51B. Coordinate with Facility Safety Office. facility Safety Officer at least 48 hours in advance.

P. Fire Hazard Prevention and Safety Inspections: Inspect entire construction areas weekly. Coordinate with, and report findings and corrective actions weekly to Resident Engineer Contracting Officer Representative.

Q. Smoking: Smoking is prohibited in and adjacent to construction areas inside existing buildings and additions under construction. In separate and detached buildings under construction, smoking is prohibited except in designated smoking rest areas.

R. Dispose of waste and debris in accordance with NFPA 241. Remove from buildings daily.

S. If required, submit documentation to the COR that personnel have been trained in the fire safety aspects of working in areas with impaired structural or compartmentalization features.

1.18 ELECTRICAL

A. All electrical work shall comply with NFPA 70 (NEC), NFPA 70B, NFPA 70E, 29 CFR Part 1910 Subpart J – General Environmental Controls, 29 CFR Part 1910 Subpart S – Electrical, and 29 CFR 1926 Subpart K in addition to other references required by contract.

B. All qualified persons performing electrical work under this contract shall be licensed journeyman or master electricians. All apprentice electricians performing under this contract shall be deemed unqualified persons unless they are working under the immediate supervision of a licensed electrician or master electrician.

C. All electrical work will be accomplished de-energized and in the Electrically Safe Work Condition (refer to NFPA 70E for Work Involving Electrical Hazards, including Exemptions to Work Permit). Any Contractor, subcontractor or temporary worker who fails to fully comply with this requirement is subject to immediate termination in accordance with FAR clause 52.236-5(c). Only in rare circumstance when achieving an electrically safe work condition prior to beginning work would increase or cause additional hazards or is infeasible due to equipment design or operational limitations is energized work permitted. The Contracting Officer Representative with approval of the Medical Center Director will make the determination if the circumstances would meet the exception outlined above. An AHA and permit specific to energized work activities will be developed, reviewed, and accepted by the VA prior to the start of that activity.

1. Development of a Hazardous Electrical Energy Control Procedure is required prior to de-energization. A single Simple Lockout/Tagout Procedure for multiple work operations can only be used for work involving qualified person(s) de-energizing one set of conductors or circuit part source. Task specific Complex Lockout/Tagout Procedures are required at all other times.

2. Verification of the absence of voltage after de-energization and lockout/tagout is considered “energized electrical work” (live work)

under NFPA 70E, and shall only be performed by qualified persons wearing appropriate shock protective (voltage rated) gloves and arc rate personal protective clothing and equipment, using Underwriters Laboratories (UL) tested and appropriately rated contact electrical testing instruments or equipment appropriate for the environment in which they will be used.

3. Personal Protective Equipment (PPE) and electrical testing instruments will be readily available for i Contracting Officer Representative.

D. Before beginning any electrical work, an Activity Hazard Analysis (AHA) will be conducted to include Shock Hazard and Arc Flash Hazard analyses (NFPA Tables can be used only as a last alterative and it is strongly suggested a full Arc Flash Hazard Analyses be conducted). Work shall not begin until the AHA for the work activity and permit for energized work has been reviewed and accepted by the Contracting Officer Representative and discussed with all engaged in the activity, including the Contractor, subcontractor(s), and Government on-site representatives at preparatory and initial control phase meetings.

E. Ground-fault circuit interrupters. GFCI protection shall be provided where an employee is operating or using cord- and plug-connected tools related to construction activity supplied by 125-volt, 15-, 20-, or 30-ampere circuits. Where employees operate or use equipment supplied by greater than 125-volt, 15-, 20-, or 30-ampere circuits, GFCI protection or an assured equipment grounding conductor program shall be implemented in accordance with NFPA 70E - 2015, Chapter 1, Article 110.4(C)(2).

1.19 FALL PROTECTION

A. The fall protection (FP) threshold height requirement is 4ft for ALL WORK in government occupied sites, unless the OSHA 29 CFR 1926 or EM 385-1-1 requirements are more stringent, to include steel erection activities, systems-engineered activities (prefabricated) metal buildings, residential (wood) construction and scaffolding work. For work occurring at new “greenfield” sites or sites with 24/7 Contractor controlled 100% restricted access, the fall protection (FP) threshold height may be increased to 6ft unless the OSHA 29 CFR 1926 or EM 385-1-1 requirements are more stringent.

1. The use of a Safety Monitoring System (SMS) as a fall protection method is prohibited.

2. The use of Controlled Access Zone (CAZ) as a fall protection method is prohibited.

3. A Warning Line System (WLS) may ONLY be used on floors or flat or low-sloped roofs (between 0 - 18.4 degrees or 4:12 slope) and shall be erected around all sides of the work area (See 29 CFR 1926.502(f) for construction of WLS requirements). Working within the WLS does not require FP. No worker shall be allowed in the area between the roof or floor edge and the WLS without FP. FP is required when working outside the WLS.

4. Fall protection while using a ladder will be governed by the more stringent of OSHA and EM 385-1-1 requirements.

1.20 SCAFFOLDS AND OTHER WORK PLATFORMS

A. All scaffolds and other work platforms construction activities shall comply with 29 CFR 1926 Subpart L.

B. The fall protection (FP) threshold height requirement is 4 ft as stated in Section 1.16.

C. The following hierarchy and prohibitions shall be followed in selecting appropriate work platforms.

1. Scaffolds, platforms, or temporary floors shall be provided for all work except that can be performed safely from the ground or similar footing.

2. Ladders less than 20 feet may be used as work platforms only when use of small hand tools or handling of light material is involved.

3. Ladder jacks, lean-to, and prop-scaffolds are prohibited.

4. Emergency descent devices shall not be used as working platforms.

D. Contractors shall use a scaffold tagging system in which all scaffolds are tagged by the Competent Person. Tags shall be color-coded: green indicates the scaffold has been inspected and is safe to use; red indicates the scaffold is unsafe to use. Tags shall be readily visible, made of materials that will withstand the environment in which they are used, be legible and shall include:

1. The Competent Person’s name and signature;

2. Dates of initial and last inspections.

E. Mast Climbing work platforms: When access ladders, including masts designed as ladders, exceed 20 ft (6 m) in height, positive fall protection shall be used.

1.22 CRANES

A. All crane work shall comply with 29 CFR 1926 Subpart CC and EM 385-1-1.

B. Prior to operating a crane, the operator must be licensed, qualified or certified to operate the crane. Thus, all the provisions contained with Subpart CC are effective and there is no “Phase In” date.

C. A detailed lift plan for all lifts shall be submitted to the Resident Engineer, COR and/or other Government Designated Authority 14 days prior to the scheduled lift complete with route for truck carrying load, crane load analysis, siting of crane and path of swing and all other elements of a critical lift plan where the lift meets the definition of a critical lift. Critical lifts require a more comprehensive lift plan to minimize the potential of crane failure and/or catastrophic loss. The plan must be reviewed and accepted by the General Contractor before being submitted to the VA for review. The lift will not be allowed to proceed without prior acceptance of this document by the COR.

D. Crane operators shall not carry loads…

1. …over the general public or VAMC personnel

2. …over any occupied building unless

a. The top two or more floors are vacated under the lift affected area AND a Contractor provided engineering analysis, performed by a Professional Engineer, demonstrates that overhead protection provided by the roof and vacated floors is sufficient to protect against the potential loss of a load being lifted or a minimum of 300 psf of protection is provided, whichever is greater

b. OR Overhead protection is designed by a Professional Engineer and installed over the roof by the Contractor to protect the occupants below. The installed system shall be sufficient to

protect against the potential loss of a load being lifted or a minimum of 300 psf of protection is provided, whichever is greater.

c. OR A formal request may be submitted to the Contracting Officer for documentation, if available, indicating the roof of the building has been previously designed and constructed using a reinforced concrete roof slab or other means to provide overhead protection from construction activities specifically associated with the vertical or horizontal expansion of the same building AND a Contractor provided engineering analysis, performed by a Professional Engineer, demonstrates that overhead protection provided by the roof is sufficient to protect against the potential loss of a load being lifted or a minimum of 300 psf of protection is provided, whichever is greater.

1.23 CONTROL OF HAZARDOUS ENERGY (LOCKOUT/TAGOUT)

A. All installation, maintenance, and servicing of equipment or machinery shall comply with 29 CFR 1910.147 except for specifically referenced operations in 29 CFR 1926 such as concrete & masonry equipment [1926.702(j)], heavy machinery & equipment [1926.600(a)(3)(i)], and process safety management of highly hazardous chemicals (1926.64). Control of hazardous electrical energy during the installation, maintenance, or servicing of electrical equipment shall comply with Section 1.15 to include NFPA 70E and other VA specific requirements discussed in the section.

1.24 CONFINED SPACE ENTRY

A. All confined space entry shall comply with 29 CFR 1926, Subpart AA except for specifically referenced operations in 29 CFR 1926 such as excavations/trenches [1926.651(g)].

B. A site-specific Confined Space Entry Plan (including permitting process) shall be developed and submitted to the COR.

1.25 WELDING AND CUTTING

As specified in section 1.14, Hot Work: Perform and safeguard hot work operations in accordance with NFPA 241 and NFPA 51B. Coordinate with COR. Obtain permits from COR at least 48 hours in advance.

1.26 LADDERS

A. All Ladder use shall comply with 29 CFR 1926 Subpart X and EM 385-1-1.

B. All portable ladders shall be of sufficient length and shall be placed so that workers will not stretch or assume a hazardous position.

C. Manufacturer safety labels shall be in place on ladders

D. Step Ladders shall not be used in the closed position

E. Top steps or cap of step ladders shall not be used as a step

F. Portable ladders, used as temporary access, shall extend at least 3 ft (0.9 m) above the upper landing surface.

1. When a 3 ft (0.9-m) extension is not possible, a grasping device (such as a grab rail) shall be provided to assist workers in mounting and dismounting the ladder.

2. In no case shall the length of the ladder be such that ladder deflection under a load would, by itself, cause the ladder to slip from its support.

G. Ladders shall be inspected for visible defects on a daily basis and after any occurrence that could affect their safe use. Broken or damaged ladders shall be immediately tagged "DO NOT USE," or with similar wording, and withdrawn from service until restored to a condition meeting their original design.

1.27 FLOOR & WALL OPENINGS

A. All floor and wall openings shall comply with 29 CFR 1926 Subpart M and EM 385-1-1.

B. Floor and roof holes/openings are any that measure over 2 in (51 mm) in any direction of a walking/working surface which persons may trip or fall into or where objects may fall to the level below. Skylights located in floors or roofs are considered floor or roof hole/openings.

C. All floor, roof openings or hole into which a person can accidentally walk or fall through shall be guarded either by a railing system with toe boards along all exposed sides or a load-bearing cover. When the cover is not in place, the opening or hole shall be protected by a removable guardrail system or shall be attended when the guarding system has been removed, or other fall protection system.

1. Covers shall be capable of supporting, without failure, at least twice the weight of the worker, equipment and material combined.
2. Covers shall be secured when installed, clearly marked with the word “HOLE”, “COVER” or “Danger, Roof Opening-Do Not Remove” or color-coded or equivalent methods (e.g., red or orange “X”). Workers must be made aware of the meaning for color coding and equivalent methods.
3. Roofing material, such as roofing membrane, insulation or felts, covering or partly covering openings or holes, shall be immediately cut out. No hole or opening shall be left unattended unless covered.
4. Non-load-bearing skylights shall be guarded by a load-bearing skylight screen, cover, or railing system along all exposed sides.
5. Workers are prohibited from standing/walking on skylights.

- - - E N D - - -

11-01-20

SECTION 01 42 19
REFERENCE STANDARDS

PART 1 - GENERAL

1.1 DESCRIPTION

This section specifies the availability and source of references and standards specified in the project manual under paragraphs APPLICABLE PUBLICATIONS and/or shown on the drawings.

1.2 AVAILABILITY OF SPECIFICATIONS LISTED IN THE GSA INDEX OF FEDERAL SPECIFICATIONS, STANDARDS AND COMMERCIAL ITEM DESCRIPTIONS FPMR PART 101-29 (FAR 52.211-1) (AUG 1998)

A. The GSA Index of Federal Specifications, Standards and Commercial Item Descriptions, FPMR Part 101-29 and copies of specifications, standards, and commercial item descriptions cited in the solicitation may be obtained for a fee by submitting a request to – GSA Federal Supply Service, Specifications Section, Suite 8100, 470 East L'Enfant Plaza, SW, Washington, DC 20407, Telephone (202) 619-8925, Facsimile (202) 619-8978.

B. If the General Services Administration, Department of Agriculture, or Department of Veterans Affairs issued this solicitation, a single copy of specifications, standards, and commercial item descriptions cited in this solicitation may be obtained free of charge by submitting a request to the addressee in paragraph (a) of this provision. Additional copies will be issued for a fee.

1.3 AVAILABILITY FOR EXAMINATION OF SPECIFICATIONS NOT LISTED IN THE GSA INDEX OF FEDERAL SPECIFICATIONS, STANDARDS AND COMMERCIAL ITEM DESCRIPTIONS (FAR 52.211-4) (JUN 1988)

The specifications and standards cited in this solicitation can be examined at the following location:

DEPARMENT OF VETERANS AFFAIRS
Office of Construction & Facilities Management
Facilities Quality Service (00CFM1A)
425 Eye Street N.W, (sixth floor)
Washington, DC 20001
Telephone Numbers: (202) 632-5249 or (202) 632-5178
Between 9:00 AM - 3:00 PM

1.4 AVAILABILITY OF SPECIFICATIONS NOT LISTED IN THE GSA INDEX OF FEDERAL SPECIFICATIONS, STANDARDS AND COMMERCIAL ITEM DESCRIPTIONS (FAR 52.211-3) (JUN 1988)

The specifications cited in this solicitation may be obtained from the associations or organizations listed below.

AA Aluminum Association Inc.
http://www.aluminum.org

AABC Associated Air Balance Council
https://www.aabc.com

AAMA American Architectural Manufacturer's Association
http://www.aamanet.org

AASHTO American Association of State Highway and Transportation Officials
http://www.aashto.org

AATCC American Association of Textile Chemists and Colorists
http://www.aatcc.org

ACGIH American Conference of Governmental Industrial Hygienists
http://www.acgih.org

ACI American Concrete Institute
http://www.aci-int.net

ACPA American Concrete Pipe Association
http://www.concrete-pipe.org

ACPPA American Concrete Pressure Pipe Association
http://www.acppa.org

ADC Air Diffusion Council
http://flexibleduct.org

AGA American Gas Association
http://www.aga.org

AGC Associated General Contractors of America
http://www.agc.org

AGMA American Gear Manufacturers Association, Inc.
http://www.agma.org

AH American Hort

https://www.americanhort.org

AHAM Association of Home Appliance Manufacturers
http://www.aham.org

AIA American Institute of Architects

http://www.aia.org

AISC American Institute of Steel Construction
http://www.aisc.org

AISI American Iron and Steel Institute
http://www.steel.org

AITC American Institute of Timber Construction
https://aitc-glulam.org

AMCA Air Movement and Control Association, Inc.
http://www.amca.org

ANSI American National Standards Institute, Inc.
http://www.ansi.org

APA The Engineered Wood Association
http://www.apawood.org

ARI Air-Conditioning and Refrigeration Institute
http://www.ari.org

ARPM Association for Rubber Product Manufacturers

https://arpm.com

ASABE American Society of Agricultural and Biological Engineers
https://www.asabe.org

ASCE American Society of Civil Engineers
http://www.asce.org

ASHRAE American Society of Heating, Refrigerating, and
Air-Conditioning Engineers
http://www.ashrae.org

ASME American Society of Mechanical Engineers
http://www.asme.org

ASSE American Society of Sanitary Engineering International
http://www.asse-plumbing.org

ASTM American Society for Testing and Materials International
http://www.astm.org

AWI Architectural Woodwork Institute
https://www.awinet.org

AWS American Welding Society
https://www.aws.org

AWWA American Water Works Association
https://www.awwa.org

BHMA Builders Hardware Manufacturers Association
https://www.buildershardware.com

BIA The Brick Industry Association
http://www.gobrick.com

CAGI Compressed Air and Gas Institute
https://www.cagi.org

CGA Compressed Gas Association, Inc.
https://www.cganet.com

CI The Chlorine Institute, Inc.
https://www.chlorineinstitute.org

CISCA Ceilings and Interior Systems Construction Association
https://www.cisca.org

CISPI Cast Iron Soil Pipe Institute
https://www.cispi.org

CLFMI Chain Link Fence Manufacturers Institute
https://www.chainlinkinfo.org

CPA Composite Panel Association

https://www.compositepanel.org

CPMB Concrete Plant Manufacturers Bureau
https://www.cpmb.org

CRA California Redwood Association
http://www.calredwood.org

CRSI Concrete Reinforcing Steel Institute
https://www.crsi.org

CTI Cooling Technology Institute
https://www.cti.org

DHA Decorative Hardwoods Association

https://www.decorativehardwoods.org

DHI Door and Hardware Institute
https://www.dhi.org

EGSA Electrical Generating Systems Association
http://www.egsa.org

EEI Edison Electric Institute
https://www.eei.org

EPA United States Environmental Protection Agency
https://www.epa.gov

ETL ETL Testing Services
http://www.intertek.com

FAA Federal Aviation Administration
https://www.faa.gov

FCC Federal Communications Commission
https://www.fcc.gov

FPS Forest Products Society
http://www.forestprod.org

GANA Glass Association of North America
http://www.glasswebsite.com

FM Factory Mutual Global Insurance
https://www.fmglobal.com

GA Gypsum Association
https://gypsum.org

GSA General Services Administration
https://www.gsa.gov

HI Hydraulic Institute
http://www.pumps.org

ICC International Code Council
https://shop.iccsafe.org

ICEA Insulated Cable Engineers Association
https://www.icea.net

ICAC Institute of Clean Air Companies
http://www.icac.com

IEEE Institute of Electrical and Electronics Engineers
https://www.ieee.org\

IGMA Insulating Glass Manufacturers Alliance

https://www.igmaonline.org

IMSA International Municipal Signal Association
http://www.imsasafety.org

MBMA Metal Building Manufacturers Association
https://www.mbma.com

MSS Manufacturers Standardization Society of the Valve and Fittings Industry
http://msshq.org

NAAMM National Association of Architectural Metal Manufacturers
https://www.naamm.org

PHCC Plumbing-Heating-Cooling Contractors Association
https://www.phccweb.org

NBS National Bureau of Standards
See - NIST

NBBI The National Board of Boiler and Pressure Vessel Inspectors
https://www.nationalboard.org

NEC National Electric Code
See - NFPA National Fire Protection Association

NEMA National Electrical Manufacturers Association
https://www.nema.org

NFPA National Fire Protection Association
https://www.nfpa.org

NHLA National Hardwood Lumber Association
https://www.nhla.com

NIH National Institute of Health
https://www.nih.gov

NIST National Institute of Standards and Technology
https://www.nist.gov

NELMA Northeastern Lumber Manufacturers Association, Inc.
http://www.nelma.org

NPA National Particleboard Association
(See CPA, Composite Panel Association)

NSF National Sanitation Foundation
http://www.nsf.org

OSHA Occupational Safety and Health Administration
Department of Labor
https://www.osha.gov

PCA Portland Cement Association
https://www.cement.org

PCI Precast Prestressed Concrete Institute
https://www.pci.org

PPI Plastics Pipe Institute
https://www.plasticpipe.org

PEI Porcelain Enamel Institute
http://www.porcelainenamel.com

PTI Post-Tensioning Institute
http://www.post-tensioning.org

RFCI Resilient Floor Covering Institute
https://www.rfci.com

RIS Redwood Inspection Service
(See Western Wood Products Association)

https://www.wwpa.org

SCMA Southern Cypress Manufacturers Association
http://www.cypressinfo.org

SDI Steel Door Institute
http://www.steeldoor.org

SJI Steel Joist Institute
https://www.steeljoist.org

SMACNA Sheet Metal & Air-Conditioning Contractors' National Association
https://www.smacna.org

SSPC The Society for Protective Coatings
https://www.sspc.org

STI Steel Tank Institute
https://www.steeltank.com

SWI Steel Window Institute
https://www.steelwindows.com

TCNA Tile Council of North America

https://www.tcnatile.com

TEMA Tubular Exchanger Manufacturers Association
http://www.tema.org

TPI Truss Plate Institute
https://www.tpinst.org

UBC The Uniform Building Code
(See ICC)

UL Underwriters' Laboratories Incorporated
https://www.ul.com

ULC Underwriters' Laboratories of Canada
https://www.ulc.ca

WCLB West Coast Lumber Inspection Bureau
http://www.wclib.org

WDMA Window and Door Manufacturers Association

https://www.wdma.com

WRCLA Western Red Cedar Lumber Association
https://www.realcedar.com

WWPA Western Wood Products Association
http://www.wwpa.org

- - - E N D - - -

02-01-21

SECTION 01 45 00
QUALITY CONTROL

PART 1 - GENERAL

1.1 DESCRIPTION

This section specifies requirements for Contractor Quality Control (CQC) for Design-Bid-Build (DBB) or Design-Build (DB) construction projects. This section can be used for both project types.

1.2 APPLICABLE PUBLICATIONS

A. The publication listed below form a part of this specification to the extent referenced. The publications are referred to within the text by the basic designation only.

B. ASTM International (ASTM)

1. D3740 - (2012a) Minimum Requirements for Agencies Engaged in the Testing and/or Inspection of Soil and Rock as Used in Engineering Design and Construction
2. E329 - (2014a) Standard Specification for Agencies Engaged in the Testing and/or Inspection of Materials Used in Construction

1.3 SUBMITTALS

Government approval is required for all submittals. CQC inspection reports shall be submitted under this Specification section and follow the [Applicable CQC Control Phase (Preparatory, Initial, or Follow-Up)]: [Applicable Specification section] naming convention.

1. Preconstruction Submittals
   a. Interim CQC Plan
   b. CQC Plan
   c. Additional Requirements for Design Quality Control (DQC) Plan
2. Design Data
   a. Discipline-Specific Checklists
   b. Design Quality Control
3. Test Reports
   a. Verification Statement

PART 2 PRODUCTS – NOT USED

PART 3 - EXECUTION

3.1 GENERAL REQUIREMENTS

Establish and maintain an effective quality control (QC) system. that complies with the FAR Clause 52.246.12 titled “Inspection of Construction”. QC consists of plans, procedures, and organization necessary to produce an end product which complies with the Contract requirements. The QC system covers all design and construction operations, both onsite and offsite, and be keyed to the proposed design and construction sequence. The project superintendent will be held responsible for the quality of work and is subject to removal by the Contracting Office or Authorized designee for non-compliance with the quality requirements specified in the Contract. In this context the highest level manager responsible for the overall construction activities at the site, including quality and production is the project superintendent. The project superintendent maintains a physical presence at the site at all times and is responsible for all construction and related activities at the site, except as otherwise acceptable to the Contracting Officer.

3.2 CQC PLAN:

A. Submit the CQC Plan no later than 15 days after receipt of Notice to Proceed (NTP) proposed to implement the requirements of the FAR Clause 52.246.12 titled “Inspection of Construction”. Design and/or construction will be permitted to begin only after acceptance of the CQC Plan or acceptance of an Interim plan applicable to the particular feature of work to be started.

B. Content of the CQC Plan: Include, as a minimum, the following to cover all design and construction operations, both onsite and offsite, including work by subcontractors, designers of record consultants, architects/engineers (A/E), fabricators, suppliers, and purchasing agents:

1. A description of the QC organization, including a chart showing lines of authority and acknowledgement that the CQC staff will implement the three phase control system for all aspects of the work specified. Include a CQC System Manager that reports to the project superintendent.

2. The name, qualifications (in resume format) duties, responsibilities, and authorities of each person assigned a CQC function.
3. A copy of the letter to the CQC System Manager signed by an authorized official of the firm which describes the responsibilities and delegates sufficient authorities to adequately perform the functions of the CQC System Manager, including authority to stop work which is not in compliance with the Contract. Letters of direction to all other various quality control representatives outlining duties, authorities, and responsibilities will be issued by the CQC System Manager. Furnish copies of these letters to the Contracting Officer or Authorized designee.
4. Procedures for scheduling, reviewing, certifying, and managing submittals including those of subcontractors, designers of record, consultants, A/E’s offsite fabricators, suppliers and purchasing agents. These procedures must be in accordance with Section 01 33 23 Shop Drawings, Product Data, and Samples.
5. Control, verification, and acceptance of testing procedures for each specific test to include the test name, specification paragraph requiring test, feature of work to be tested, test frequency, and person responsible for each test. (Laboratory facilities approved by the Contracting Officer or Authorized designee are required to be used)
6. Procedures for tracking Preparatory, Initial, and Follow-Up control phases and control, verification, and acceptance tests including documentation.
7. Procedures for tracking design and construction deficiencies from identification through acceptable corrective action. Establish verification procedures that identified deficiencies have been corrected.
8. Reporting procedures, including proposed reporting formats.
9. A list of the definable features of work. A definable feature of work is a task which is separate and distinct from other tasks has separate control requirements, and is identified by different trades or disciplines, or it is work by the same trade in a different environment. Although each section of specifications can generally be considered as a definable feature of work, there are frequently

more than one definable feature under a particular section. This list will be agreed upon during the Coordination meeting.

10. Coordinate schedule work with Special Inspections required by Section 01 45 35 Special Inspections, the Statement of Special Inspections and Schedule of Special Inspections. Where the applicable Code issue by the International Code Council (ICC) calls for inspections by the Building Official, the Contractor must include the inspections in the CQC Plan and must perform the inspections required by the applicable ICC. The Contractor must perform these inspections using independent qualified inspectors. Include the Special Inspection Plan requirements in the CQC Plan.

C. Acceptance of Plan: Acceptance of the Contractor’s plan is required prior to the start of design and construction. Acceptance is conditional and will be predicated on satisfactory performance during the design and construction. The Government reserves the right to require the Contractor to make changes in the CQC Plan and operations including removal of personnel as necessary, to obtain the quality specified.

D. Notification of Changes: After acceptance of the CQC Plan, notify the Contracting Officer or Authorized designee in writing of any proposed change. Proposed changes are subject to acceptance by the Government prior to implementation by the Contractor.

1.3 COORDINATION MEETING:

After the Preconstruction Conference Post-award Conference before start of design or construction, and prior to acceptance by the Government of the CQC Plan, meet with the Contracting Officer or Authorized designee to discuss the Contractor’s quality control system. Submit the CQC Plan a minimum of 2 o business days prior to the Coordination Meeting. During the meeting, a mutual understanding of the system details must be developed, including the forms for recording the CC operations, design activities (if applicable), control activities, testing, administration of the system for both onsite and offsite work, and the interrelationship of Contractor’s Management and control with the Government’s Quality Assurance. Minutes of the meeting will be prepared by the Government, signed by both the Contractor and Contracting Officer or Authorized designee and will become a part of the contract file. There can be occasions when subsequent conferences will be called by either party to reconfirm mutual understandings or

address deficiencies in the CQC system or procedures which can require corrective action by the Contractor.

1.4 QUALITY CONTROL ORGANIZATION:

A. Personnel Requirements: The requirements for the CQC organization are a Safety and Health Manager, CQC System Manager, a Design Quality Manager (if applicable), and sufficient number of additional qualified personnel to ensure safety and Contract compliance. The Safety and Health Manager shall satisfy the requirements of Specification 01 35 26 Safety Requirements and reports directly to a senior project (or corporate) official independent from the CQC System Manager. The Safety and Health Manager will also serve as a member of the CQC Staff. Personnel identified in the technical provisions as requiring specialized skills to assure the required work is being performed properly will also be included as part of the CQC organization. The Contractor’s CQC staff maintains a presence at the site at all times during progress of the work and have complete authority and responsibility to take any action necessary to ensure Contract compliance. The CQC staff will be subject to acceptance by the Contracting Officer or Authorized designee. Provide adequate office space, filing systems, and other resources as necessary to maintain an effective and fully functional CQC organization. Promptly complete and furnish all letters, material submittals, shop drawings submittals, schedules and all other project documentation to the CQC organization. The CQC organization is responsible to maintain these documents and records at the site at all times, except as otherwise acceptable to the Government.

B. CQC System Manager: Identify as CQC System Manager an individual within the onsite work organization that is responsible for overall management of CQC and has the authority to act in all CQC matters for the Contractor. The CQC system Manager is required to be a construction person with a minimum of 10 years in related work. This CQC System manager is on the site at all times during construction and is employed by the General Contractor. The CQC System Manger is assigned as CQC System Manager but has duties as project superintendent in addition to quality control. Identify in the plan an alternate to serve in the event of the CDQC System Manager’s absence. The requirements for the alternate are the same as the CQC System Manager.

C. CQC Personnel: In addition to CQC personnel specified elsewhere in the contract, provide as part of the CQC organization specialized personnel to assist in the CQC System Manager for the following areas, as applicable: electrical, mechanical, civil, structural, environmental, architectural, materials technician submittals clerk, Commissioning Agent/LEED specialist, and low voltage systems. These individuals or specified technical companies are directly employed by the General Contractor and cannot be employed by a supplier or subcontractor on this project; be responsible to the CQC System Manager; be physically present at the construction site during work on the specialized personnel's areas of responsibility; have the necessary education or experience in accordance with the Experience Matrix listed herein. These individuals can perform other duties but need to be allowed sufficient time to perform the specialized personnel's assigned quality controls duties as described in the CQC Plan. A single person can cover more than one area provided that the single person is qualified to perform QC activities in each designated and that workload allows.

EXPERIENCE MATRIX

Area	Qualifications
Civil	Graduate Civil Engineer or Construction Manager with 2 years experience in the type of work being performed on this project or technician with 5 years related experience.
Mechanical	Graduate Mechanical Engineer with 2 years experience or construction professional with 5 years of experience supervising mechanical features of work in the field with a construction company.
Electrical	Graduate Electrical Engineer with 2 years related experience or construction professional with 5 years of experience supervising electrical features of work in the field with a construction company.
Structural	Graduate Civil Engineer (with Structural Track or Focus), Structural Engineer, or Construction Manager with 2 years experience or construction professional with 5 years experience supervising structural features of work in the field with a construction company.

Area	Qualifications
Architectural	Graduate Architect with 2 years experience or construction professional with 5 years of related experience.
Environmental	Graduate Environmental Engineer with 3 years experience.
Submittals	Submittal Clerk with 1 year experience.
Concrete, Pavement, and Soils	Materials Technician with 2 years experience for the appropriate area.
Testing, Adjusting, and Balancing (TAB)	Specialist must be a member of AABC or an experienced technicaion of the firm certified by the NEBB.
Design Quality Control Manager	Registered Architect or Professional Engineer

D. Additional Requirements: In addition to the above experience and education requirements, the CQC System Manager and Alternate CQC System Manager are required to have completed the Construction Quality Management (CQM) for Construction course. If the CQC System Manager does not have a current specification, obtain the CQM for Contractors course identification within 90 days of award. This course is periodically offered by the Naval Facilities Engineering Command and the Army Corps of Engineers. Contact the Contracting Officer or Authorized designee for information on the next scheduled class.

E. Organizational Changes: Maintain the CQC staff at full strength at all times. When it is necessary to make changes to the CQC staff, revise the CQC Plan to reflect the changes and submit the changes to the Contracting Officer or Authorized designee for acceptance.

1.5 **SUBMITTALS AND DELIVERABLES:** Submittals have to comply with the requirements in Section 01 33 23 Shop Drawings, Product Data, and Samples. The CQC organization is responsible for certifying that all submittals and deliverables are in compliance with the contract requirements. When Section 01 91 00 General Commissioning Requirements is included in the contract, the submittals required by the section have to be coordinated with the Section 01 33 23 Shop Drawings, Product Data, and Samples to ensure adequate time is allowed for each type of submittal required.

1.6 CONTROL:

A. CQC is the means by which the Contractor ensures that the construction, to include that of subcontractors and suppliers, complies with the

requirements of the contract. At least three phases of control are required to be conducted by the CQC System Manager for each definable feature of the construction work as follows:

1. Preparatory Phase: This phase is performed prior to beginning work on each definable feature of work after all required plans/documents/materials are approved/accepted, and after copies are at the work site. This phase includes:
   a. A review of each paragraph of applicable specifications, references codes, and standards. Make available during the preparatory inspection a copy of those sections of referenced codes and standards applicable to that portion of the work to be accomplished in the field. Maintain and make available in the field for use by Government personnel until final acceptance of the work.
   b. Review of the Contract drawings.
   c. Check to assure that all materials and equipment have been tested, submitted, and approved.
   d. Review of provisions that have been made to provide required control inspection and testing.
   e. Review Special Inspections required by Section 01 45 35 Special Inspections, that Statement of Special Inspections and the Schedule of Specials Inspections.
   f. Examination of the work area to assure that all required preliminary work has been completed and is in compliance with the Contract.
   g. Examination of required materials, equipment, and sample work to assure that they are on hand conform to approved shop drawings or submitted data, and are properly stored.
   h. Review of the appropriate Activity Hazard Analysis (AHA) to assure safety requirements are met.
   i. Discussion of procedures for controlling quality of the work including repetitive deficiencies. Document construction tolerances and workmanship standards – contract defined or industry standard if not contract defined - for that feature of work.
   j. Check to ensure that the portion of the plan for the work to be performed has been accepted by the Contracting Officer.
   k. Discussion of the initial control phase.

l. The Government needs to be notified at least 48 hours or 2 business days in advance of beginning the Preparatory control phase. Include a meeting conducted by the CQC System Manager and attended by the superintendent, other CQC personnel (as applicable), and the foreman responsible for the definable feature. Document the results of the Preparatory phase actions by separate minutes prepared by the CQC System Manager and attach to the daily CQC report. Instruct applicable workers as to the acceptable level of workmanship required in order to meet contract specifications.

B. Initial Phase: This phase is accomplished at the beginning of a definable feature of work. Accomplish the following:

1. Check work to ensure that it is in full compliance with contract requirements. Review minutes of the Preparatory meeting.
2. Verify adequacy of controls to ensure full contract compliance. Verify the required control inspection and testing is in compliance with the contract.
3. Establish level of workmanship and verify that it meets minimum acceptable workmanship standards. Compare with required sample panels as appropriate.
4. Resolve all differences.
5. Check safety to include compliance with an upgrading of the safety plan and activity hazard analysis. Review the activity analysis with each worker.
6. The Government needs to be notified at least 48 hours or 2 business days in advance of beginning the initial phase for definable features of work. Prepare separate minutes of this phase by the CQC System Manager and attach to the daily CQC report. Indicate the exact location of initial phase for definable feature of work for future reference and comparison with Follow-Up phases.
7. The initial phase for each definable feature of work is repeated for each new crew to work onsite, or any time acceptable specified quality standards are not being met.
8. Coordinate scheduled work with Special Inspections required by Section 01 45 35 Special Inspections, the Statement of Special Inspections, and the Schedule of Special Inspections.

C. Follow-Up Phase: Perform daily checks to assure control activities,

including control testing, are providing continued compliance with contract requirements until the completion of the particular feature of work. Record the checks in the CQC documentation. Conduct final Follow-Up checks and correct all deficiencies prior to the start of additional features of work which may be affected by the deficient work. Do not build upon nor conceal non-conforming work. Coordinate scheduled work with Special Inspections required by Section 01 45 35 Special Inspections, the Statement of Special Inspections, and the Schedule of Special Inspections

D. Additional Preparatory and Initial Phases on the same definable features of work if: the quality ongoing work is unacceptable; if there are changes in the applicable CQC staff, onsite production supervision or work crew; if work on a definable feature is resumed after a substantial period of inactivity, or if other problems develop.

1.7 TESTS

A. Testing Procedure: Perform specified or required tests to verify that control measures are adequate to provide a product which conforms to contract requirements. Upon request, furnish to the Government duplicate samples of test specimens for possible testing by the Government. Testing includes operation and acceptance test when specified. Procure the services of a Department of Veteran Affairs approved testing laboratory or establish an approved testing laboratory at the project site. Perform the following activities and record and provide the following data:

1. Verify that testing procedures comply with contract requirements.
2. Verify that facilities and testing equipment are available and comply with testing standards.
3. Check test instrument calibration data against certified standards.
4. Verify that recording forms and test identification control number system, including all of the test documentation requirements, have been prepared.
5. Record results of all tests taken, both passing and failing on the CQC report for the date taken. Specification paragraph reference, location where tests were taken, and the unique sequential control number identifying the test. If approved by the Contracting Officer or Authorized designee, actual test reports are submitted later with a reference to the test number and date taken. Provide an information copy of tests performed by an offsite or commercial test

facility directly to the Contracting Officer or Authorized designee. Failure to submit timely test reports as stated results in nonpayment for related work performed and disapproval of the test facility for this Contract.

B. Testing Laboratories: All testing laboratories must be validated through the procedures contained in Specification section 01 45 29 Testing Laboratory Services.

1. Capability Check: The Government reserves the right to check laboratory equipment in the proposed laboratory for compliance with the standards set forth in the contract specifications and to check the laboratory technician’s testing procedures and techniques. Laboratories utilized for testing soils, concrete, asphalt and steel is required to meet criteria detailed in ASTM D3740 and ASTM E329.
2. Capability Recheck: If the selected laboratory fails the capability check, the Contractor will be assessed a charge equal to value of recheck to reimburse the Government for each succeeding recheck of the laboratory or the checking of a subsequently selected laboratory. Such costs will be deducted from the Contract amount due the Contractor.

C. Onsite Laboratory: The Government reserves the right to utilize the Contractor’s control testing laboratory and equipment to make assurance tests, and to check the Contractor’s testing procedures, techniques, and test results at no additional cost to the Government.

1.8 COMPLETION INSPECTION

A. Punch-Out Inspection: Conduct an inspection of the work by the CQC system Manager near the end of the work, or any increment of the work established by the specifications. Prepare and include in the CQC documentation a punch list of items which do not conform to the approved drawings and specifications. Include within the list of deficiencies the estimated date by which the deficiencies will be corrected. Make a second inspection the CQC System Manager or staff to ascertain that all deficiencies have been corrected. Once this is accomplished, notify the Government that the facility is ready for the Government Pre-Final Inspection.

B. Pre-Final Inspection: The Government will perform the Pre-Final Inspection to verify that the facility is complete and ready to be occupied. A Government Pre-Final Punch List may be developed as a result of this inspection. Ensure that all items on this list have been

corrected before notifying the Government, so that a Final Acceptance Inspection with the customer can be scheduled. Correct any items noted on the Pre-Final Inspection in a timely manner. These inspections and any deficiency corrections required by this paragraph need to be accomplished within the time slated for completion of the entire work or any particular increment of the work if the project is divided into increments by separate construction completion dates.

C. Final Acceptance Inspection: The Contractor's QC Inspection personnel, plus the superintendent or other primary management person, and the Contracting Officer's Authorized designee is required to be in attendance at the Final Acceptance Inspection. Additional Government personnel can also be in attendance. The Final Acceptance Inspection will be formally scheduled by the Contracting Officer's or Authorized designee based upon results of the Pre-Final Inspection. Notify the Contracting Officer through the Resident Engineer office at least 14 days prior to the Final Acceptance Inspection and include the Contractor's assurance that all specific items previously identified to the Contractor as being unacceptable, along with all remaining work performed under the contract, will be complete and acceptable by the date schedule for the Final Acceptance Inspection. Failure of the Contractor to have all contract work acceptably complete for this inspection will be cause for the Contracting Officer to bill the Contractor for the Government's additional inspection cost in accordance with FAR Clause 52.246-12 titled "Inspection of Construction".

1.9 DOCUMENTATION

A. Quality Control Activities: Maintain current records providing factual evidence that required QC activities and tests have been performed. Include in these records the work of subcontractors and suppliers on an acceptable form that includes, as a minimum, the following information:

1. The name and area of responsibility of the Contractor/Subcontractor
2. Operating plant/equipment with hours worked, idle, or down for repair.
3. Work performed each day, giving location, description, and by whom. When Network Analysis (NAS) is used, identify each phase of work performed each day by NAS activity number.
4. Test and control activities performed with results and references to specification/drawing requirements. Identify the Control Phase

(Preparatory, Initial, and/or Follow-Up). List deficiencies noted, along with corrective action.

5. Quantity of materials received at the site with statement as to acceptability, storage, and reference to specification/drawing requirements.
6. Submittals and deliverables reviewed, with Contract reference, by whom, and action taken.
7. Offsite surveillance activities, including actions taken.
8. Job safety evaluations stating what was checked, results, and instructions or corrective actions.
9. Instructions given/received and conflicts in plans and specifications.
10. Provide documentation of design quality control activities. For independent design reviews, provide, as a minimum, identification of the Independent Technical Reviewer (ITR) team, the ITR review comments, responses, and the record of resolution of the comments.

B. Verification Statement: Indicate a description of trades working on the project; the number of personnel working; weather conditions encountered; and any delays encountered. Cover both conforming and deficient features and include a statement that equipment and materials incorporated in the work and workmanship comply with the Contract. Furnish the original and one copy of these records in report form to the Government daily with 1 week after the date covered by the report, except that reports need not be submitted for days on which no work is performed. As a minimum, prepare and submit on report for every 7 days of no work and on the last day of a no work period. All calendar days need to be accounted for throughout the life of the contract. The first report following a day of no work will be for that day only. Reports need to be signed and dated by the CQC System Manager. Include copies of test reports and copies of reports prepared by all subordinate QC personnel within the CQC System Manager Report.

1.10 SAMPLE FORMS

Templates of various quality control reports can be found on the Whole Building Design Guide website at https://www.wbdg.org/FFC/NAVGRAPH/01%2045%2000.00%2020_quality_control_reports.pdf

1.11 **NOTIFICATION OF NONCOMPLIANCE:** The Contracting Officer or Authorized designee will notify the Contractor of any detected noncompliance with

the foregoing requirements. The Contractor should take immediate corrective action after receipt of such notice. Such notice, when delivered to the Contractor at the work site will be deemed sufficient for the purpose of notification. If the Contractor fails or refuses to comply promptly, the Contracting Officer can issue an order stopping all or part of the work until satisfactory corrective action has been taken. No part of the time lost due to such stop orders will be made the subject of claim for extension of time or for excess costs or damages by the Contractor.

--- End of Section ---

11-01-18

SECTION 01 45 29
TESTING LABORATORY SERVICES

PART 1 - GENERAL

1.1 DESCRIPTION:

This section specifies materials testing activities and inspection services required during project construction to be provided by a Testing Laboratory retained by the General Contractor.

1.2 APPLICABLE PUBLICATIONS:

A. The publications listed below form a part of this specification to the extent referenced. The publications are referred to in the text by the basic designation only.

B. American Association of State Highway and Transportation Officials (AASHTO):

T27-11.....Standard Method of Test for Sieve Analysis of Fine and Coarse Aggregates

T96-02 (R2006).....Standard Method of Test for Resistance to Degradation of Small-Size Coarse Aggregate by Abrasion and Impact in the Los Angeles Machine

T104-99 (R2007).....Standard Method of Test for Soundness of Aggregate by Use of Sodium Sulfate or Magnesium Sulfate

T191-02(R2006).....Standard Method of Test for Density of Soil In-Place by the Sand-Cone Method

T310-13.....Standard Method of Test for In-place Density and Moisture Content of Soil and Soil-aggregate by Nuclear Methods (Shallow Depth)

C. American Concrete Institute (ACI):

506.4R-94 (R2004).....Guide for the Evaluation of Shotcrete

D. American Society for Testing and Materials (ASTM):

A370-12.....Standard Test Methods and Definitions for Mechanical Testing of Steel Products

C31/C31M-10.....Standard Practice for Making and Curing Concrete Test Specimens in the Field

C33/C33M-11a.....Standard Specification for Concrete Aggregates

C39/C39M-12.....Standard Test Method for Compressive Strength of Cylindrical Concrete Specimens

C136-06.....Standard Test Method for Sieve Analysis of Fine and Coarse Aggregates

C138/C138M-10b.....Standard Test Method for Density (Unit Weight), Yield, and Air Content (Gravimetric) of Concrete

C143/C143M-10a.....Standard Test Method for Slump of Hydraulic Cement Concrete

C172/C172M-10.....Standard Practice for Sampling Freshly Mixed Concrete

C173/C173M-10b.....Standard Test Method for Air Content of freshly Mixed Concrete by the Volumetric Method

C780-11.....Standard Test Method for Pre-construction and Construction Evaluation of Mortars for Plain and Reinforced Unit Masonry

C1064/C1064M-11.....Standard Test Method for Temperature of Freshly Mixed Portland Cement Concrete

C1077-11c.....Standard Practice for Agencies Testing Concrete and Concrete Aggregates for Use in Construction and Criteria for Testing Agency Evaluation

D422-63(2007).....Standard Test Method for Particle-Size Analysis of Soils

D1140-00(2006).....Standard Test Methods for Amount of Material in Soils Finer than No. 200 Sieve

D1188-07e1.....Standard Test Method for Bulk Specific Gravity and Density of Compacted Bituminous Mixtures Using Coated Samples

D1556-07.....Standard Test Method for Density and Unit Weight of Soil in Place by the Sand-Cone Method

D1557-12 (2021).....Standard Test Methods for Laboratory Compaction Characteristics of Soil Using Modified Effort (56,000ft lbf/ft3 (2,700 KNm/m3))

D2166-06.....Standard Test Method for Unconfined Compressive Strength of Cohesive Soil

D2167-08).....Standard Test Method for Density and Unit Weight of Soil in Place by the Rubber Balloon Method

D2216-10.....Standard Test Methods for Laboratory Determination of Water (Moisture) Content of Soil and Rock by Mass

D2974-07a.....Standard Test Methods for Moisture, Ash, and Organic Matter of Peat and Other Organic Soils

D3666-11.....Standard Specification for Minimum Requirements for Agencies Testing and Inspecting Road and Paving Materials

D3740-11.....Standard Practice for Minimum Requirements for Agencies Engaged in Testing and/or Inspection of Soil and Rock as used in Engineering Design and Construction

D6938-10.....Standard Test Method for In-Place Density and Water Content of Soil and Soil-Aggregate by Nuclear Methods (Shallow Depth)

E94-04(2010).....Standard Guide for Radiographic Examination

E164-08.....Standard Practice for Contact Ultrasonic Testing of Weldments

E329-11c.....Standard Specification for Agencies Engaged in Construction Inspection, Testing, or Special Inspection

E543-09.....Standard Specification for Agencies Performing Non-Destructive Testing

E605-93(R2011).....Standard Test Methods for Thickness and Density of Sprayed Fire Resistive Material (SFRM) Applied to Structural Members

E709-08.....Standard Guide for Magnetic Particle Examination

E1155-96(R2008).....Determining FF Floor Flatness and FL Floor Levelness Numbers

F3125/F3125M-15.....Standard Specification for High Strength Structural Bolts, Steel and Alloy Steel, Heat Treated, 120 ksi (830 MPa) and 150 ksi (1040 MPa) Minimum Tensile Strength, Inch and Metric Dimensions

E. American Welding Society (AWS):

D1.D1.1M-10.....Structural Welding Code-Steel

1.3 REQUIREMENTS:

A. Accreditation Requirements: Construction materials testing laboratories must be accredited by a laboratory accreditation authority and will be required to submit a copy of the Certificate of Accreditation and Scope of Accreditation. The laboratory's scope of accreditation must include the appropriate ASTM standards (i.e.; E329, C1077, D3666, D3740, A880, E543) listed in the technical sections of the specifications. Laboratories engaged in Hazardous Materials Testing shall meet the requirements of OSHA and EPA. The policy applies to the specific laboratory performing the actual testing, not just the "Corporate Office."

B. Inspection and Testing: Testing laboratory shall inspect materials and workmanship and perform tests described herein and additional tests requested by Contracting Officer's Representative. When it appears materials furnished, or work performed by Contractor fail to meet construction contract requirements, Testing Laboratory shall direct attention of VA COR to such failure.

C. Written Reports: Testing laboratory shall submit test reports to Contracting Officer's Representative, Contractor, unless other arrangements are agreed to in writing by the Contracting Officer's Representative. Submit reports of tests that fail to meet construction contract requirements on colored paper.

D. Verbal Reports: Give verbal notification to Contracting Officer's Representative immediately of any irregularity.

PART 2 - PRODUCTS (NOT USED)

PART 3 - EXECUTION

3.1 EARTHWORK:

A. General: The Testing Laboratory shall provide qualified personnel, materials, equipment, and transportation as required to perform the services identified/required herein, within the agreed to schedule and/or time frame. The work to be performed shall be as identified herein and shall include but not be limited to the following:

1. Observe fill and subgrades during proof-rolling to evaluate suitability of surface material to receive fill or base course. Provide recommendations to the Contracting Officer's Representative regarding suitability or unsuitability of areas where proof-rolling was observed. Where unsuitable results are observed, witness excavation of unsuitable material and recommend to Contracting

Officer's Representative extent of removal and replacement of unsuitable materials and observe proof-rolling of replaced areas until satisfactory results are obtained.

2. Provide full time observation of fill placement and compaction and field density testing in building areas and provide full time observation of fill placement and compaction and field density testing in pavement areas to verify that earthwork compaction obtained is in accordance with contract documents.
3. Provide supervised geotechnical technician to inspect excavation, subsurface preparation, and backfill for structural fill.

B. Testing Compaction:

1. Determine maximum density and optimum moisture content for each type of fill, backfill and subgrade material used, in compliance with ASTM D1557 .
2. Make field density tests in accordance with the primary testing method following ASTM D6938 .

   a. Building Slab Subgrade: At least one test of subgrade for every 185 m^2 (2000 square feet) of building slab, but in no case fewer than three tests. In each compacted fill layer, perform one test for every 185 m^2 (2000 square feet) of overlaying building slab, but in no case fewer than three tests.
   b. Foundation Wall Backfill: One test per 30 m (100 feet) of each layer of compacted fill but in no case fewer than two tests.
   c. Pavement Subgrade: One test for each 335 m^2 (400 square yards), but in no case fewer than two tests.
   d. Each lift of fill should be tested for density and water content at a frequency of at least one test performed for every 12 vertical inches of compacted fill
   e. Trenches: One test at maximum 30 m (100 foot) intervals per 1200 mm (4 foot) of vertical lift and at changes in required density, but in no case fewer than two tests.
   f. Footing Subgrade: At least one test for each layer of soil on which footings will be placed. Subsequent verification and approval of each footing subgrade may be based on a visual comparison of each subgrade with related tested subgrade when acceptable to Contracting Officer's Representative. In each compacted fill layer below wall footings, perform one field

density test for every 30 m (100 feet) of wall. Verify subgrade is level, all loose or disturbed soils have been removed, and correlate actual soil conditions observed with those indicated by test borings.

C. Fill and Backfill Material Gradation: One test per 5 cubic yards stockpiled or in-place source material. Gradation of fill and backfill material shall be determined in accordance with ASTM C136 or ASTM D422, as appropriate for the material type.

D. Testing for Footing Bearing Capacity: Evaluate if suitable bearing capacity material is encountered in footing subgrade.

E. Testing Materials: Test suitability of on-site and off-site borrow as directed by Contracting Officer's Representative.

3.2 SITE WORK CONCRETE:

Test site work concrete including materials for concrete as required in Article CONCRETE of this section.

3.3 CONCRETE:

A. Batch Plant Inspection and Materials Testing:

1. Perform continuous batch plant inspection until concrete quality is established to satisfaction of Contracting Officer's Representative with concurrence of Contracting Officer and perform periodic inspections thereafter as determined by Contracting Officer's Representative.
2. Periodically inspect and test batch proportioning equipment for accuracy and report deficiencies to Contracting Officer's Representative.
3. Sample and test mix ingredients as necessary to insure compliance with specifications.
4. Sample and test aggregates daily and as necessary for moisture content. Test the dry rodded weight of the coarse aggregate whenever a sieve analysis is made, and when it appears there has been a change in the aggregate.
5. Certify, in duplicate, ingredients and proportions and amounts of ingredients in concrete conform to approved trial mixes. When concrete is batched or mixed off immediate building site, certify (by signing, initialing or stamping thereon) on delivery slips (duplicate) that ingredients in truck-load mixes conform to

proportions of aggregate weight, cement factor, and water-cement ratio of approved trial mixes.

B. Field Inspection and Materials Testing:

1. Provide a technician at site of placement at all times to perform concrete sampling and testing.
2. Review the delivery tickets of the ready-mix concrete trucks arriving on-site. Notify the Contractor if the concrete cannot be placed within the specified time limits or if the type of concrete delivered is incorrect. Reject any loads that do not comply with the Specification requirements. Rejected loads are to be removed from the site at the Contractor’s expense. Any rejected concrete that is placed will be subject to removal.
3. Take concrete samples at point of placement in accordance with ASTM C172. Mold and cure compression test cylinders in accordance with ASTM C31. Make at least three cylinders for each 40 m^3 (50 cubic yards) or less of each concrete type, and at least three cylinders for any one day's pour for each concrete type. After good concrete quality control has been established and maintained as determined by Contracting Officer’s Representative make three cylinders for each 80 m^3 (100 cubic yards) or less of each concrete type, and at least three cylinders from any one day's pour for each concrete type. Label each cylinder with an identification number. Contracting Officer’s Representative may require additional cylinders to be molded and cured under job conditions.
4. Perform slump tests in accordance with ASTM C143. Test the first truck each day, and every time test cylinders are made. Test pumped concrete at the hopper and at the discharge end of the hose at the beginning of each day’s pumping operations to determine change in slump.
5. Determine the air content of concrete per ASTM C173. For concrete required to be air-entrained, test the first truck and every 20 m^3 (25 cubic yards) thereafter each day. For concrete not required to be air-entrained, test every 80 m^3 (100 cubic yards) at random. For pumped concrete, initially test concrete at both the hopper and the discharge end of the hose to determine change in air content.
6. If slump or air content fall outside specified limits, make another test immediately from another portion of same batch.

7. Perform unit weight tests in compliance with ASTM C138 for normal weight concrete. Test the first truck and each time cylinders are made.
8. Notify laboratory technician at batch plant of mix irregularities and request materials and proportioning check.
9. Verify that specified mixing has been accomplished.
10. Environmental Conditions: Determine the temperature per ASTM C1064 for each truckload of concrete during hot weather and cold weather concreting operations:
    a. When ambient air temperature falls below 4.4 degrees C (40 degrees F), record maximum and minimum air temperatures in each 24 hour period; record air temperature inside protective enclosure; record minimum temperature of surface of hardened concrete.
    b. When ambient air temperature rises above 29.4 degrees C (85 degrees F), record maximum and minimum air temperature in each 24 hour period; record minimum relative humidity; record maximum wind velocity; record maximum temperature of surface of hardened concrete.
11. Inspect the reinforcing steel placement, including bar size, bar spacing, top and bottom concrete cover, proper tie into the chairs, and grade of steel prior to concrete placement. Submit detailed report of observations.
12. Observe conveying, placement, and consolidation of concrete for conformance to specifications.
13. Observe condition of formed surfaces upon removal of formwork prior to repair of surface defects and observe repair of surface defects.
14. Observe curing procedures for conformance with specifications, record dates of concrete placement, start of preliminary curing, start of final curing, end of curing period.
15. Observe preparations for placement of concrete:
    a. Inspect handling, conveying, and placing equipment, inspect vibrating and compaction equipment.
    b. Inspect preparation of construction, expansion, and isolation joints.
16. Observe preparations for protection from hot weather, cold weather, sun, and rain, and preparations for curing.
17. Observe concrete mixing:

a. Monitor and record amount of water added at project site.

b. Observe minimum and maximum mixing times.

18. Measure concrete flatwork for levelness and flatness as follows:

a. Perform Floor Tolerance Measurements F_F and F_L in accordance with ASTM E1155. Calculate the actual overall F- numbers using the inferior/superior area method.

b. Perform all floor tolerance measurements within 48 hours after slab installation and prior to removal of shoring and formwork.

c. Provide the Contractor and the VA COR with the results of all profile tests, including a running tabulation of the overall F_F and F_L values for all slabs installed to date, within 72 hours after each slab installation.

19. Other inspections:

a. Grouting under base plates.

b. Grouting anchor bolts and reinforcing steel in hardened concrete.

C. Laboratory Tests of Field Samples:

1. Test compression test cylinders for strength in accordance with ASTM C39. For each test series, test one cylinder at 7 days and one cylinder at 28 days. Use remaining cylinder as a spare tested as directed by Contracting Officer’s Representative. Compile laboratory test reports as follows: Compressive strength test shall be result of one cylinder, except when one cylinder shows evidence of improper sampling, molding or testing, in which case it shall be discarded and strength of spare cylinder shall be used.

2. Furnish certified compression test reports (duplicate) to Contracting Officer’s Representative. In test report, indicate the following information:

a. Cylinder identification number and date cast.

b. Specific location at which test samples were taken.

c. Type of concrete, slump, and percent air.

d. Compressive strength of concrete in MPa (psi).

e. Not Used

f. Weather conditions during placing.

g. Temperature of concrete in each test cylinder when test cylinder was molded.

h. Maximum and minimum ambient temperature during placing.

i. Ambient temperature when concrete sample in test cylinder was taken.

j. Date delivered to laboratory and date tested.

3.4 SHOTCRETE:

A. Inspection and Material Testing:

1. Provide field inspection and testing service as required by VA COR to certify that shotcrete has been applied in accordance with contract documents.
2. Periodically inspect and test proportioning equipment for accuracy and report deficiencies to VA COR.
3. Sample and test mix ingredients as necessary to insure compliance with specifications.
4. Sample and test aggregates daily and as necessary for moisture content. Report instances of excessive moisture to VA COR.
5. Certify, in duplicate, that ingredients and proportions and amounts of ingredients in shotcrete conform to approved trial mixes.
6. Provide field inspection of the proper size and placement of the reinforcement in the shotcrete.

B. Shotcrete Sampling:

1. Provide a technician at site of placement to perform shotcrete sampling.
2. Take cores in accordance with ACI 506.
3. Insure maintenance of water-cement ratio established by approved trial mix.
4. Verify specified mixing has been accomplished.

C. Laboratory Tests of Field Sample Panels:

1. Compression test core for strength in accordance with ACI 506. For each test series of three cores, test one core at 7 days and one core at 28 days. Use remaining core as a spare to be tested at either 7 or 28 days as required. Compile laboratory test reports as follows: Compressive strength test shall be result of one core, except when one core shows evidence of improper sampling or testing, in which case it shall be discarded and strength of spare core shall be used.
2. Submit certified compression test reports (duplicate) to Contracting Officers Representative. On test report, indicate following information:
   a. Core identification number and date cast.
   b. Specific location at which test samples were taken.

c. Compressive strength of shotcrete in MPa (psi).
d. Weather conditions during placing.
e. Temperature of shotcrete in each test core when test core was taken.
f. Maximum and minimum ambient temperature during placing.
g. Ambient temperature when shotcrete sample was taken.
h. Date delivered to laboratory and date tested.

D. Submit inspection reports certification and instances of noncompliance to Contracting Officer's Representative.

3.5 MASONRY:

A. Mortar Tests:
1. Laboratory compressive strength test:
a. Comply with ASTM C780.
b. Obtain samples during or immediately after discharge from batch mixer.
c. Furnish molds with 50 mm (2 inch), 3 compartment gang cube.
d. Test one sample at 7 days and 2 samples at 28 days.
2. Two tests during first week of operation; one test per week after initial test until masonry completion.

3.6 STRUCTURAL STEEL:

A. General: Provide shop and field inspection and testing services to certify structural steel work is done in accordance with contract documents. Welding shall conform to AWS D1.1 Structural Welding Code.

B. Approve procedures for welding in accordance with applicable sections of AWS D1.1.

C. Fabrication and Erection:
1. Weld Inspection:
a. Inspect welding equipment for capacity, maintenance and working condition.
b. Verify specified electrodes and handling and storage of electrodes in accordance with AWS D1.1.
c. Inspect preparation and assembly of materials to be welded for conformance with AWS D1.1.
d. Inspect preheating and interpass temperatures for conformance with AWS D1.1.
e. Measure 25 percent of fillet welds.

f. Welding Magnetic Particle Testing: Test in accordance with ASTM E709 for a minimum of:
   1) 20 percent of all shear plate fillet welds at random, final pass only.
   2) 20 percent of all continuity plate and bracing gusset plate fillet welds, at random, final pass only.

g. Welding Ultrasonic Testing: Test in accordance with ASTM E164 and AWS D1.1 for 100 percent of all full penetration welds

h. Verify that correction of rejected welds are made in accordance with AWS D1.1.

i. Testing and inspection do not relieve the Contractor of the responsibility for providing materials and fabrication procedures in compliance with the specified requirements.

2. Bolt Inspection:
   a. Inspect high-strength bolted connections in accordance AISC Specifications for Structural Joints Using ASTM F3125 Bolts.
   b. Fully Pre-tensioned Connections: Inspect 10 percent of bolts, but not less than 2 bolts, selected at random in 25 percent of connections in accordance with AISC Specification for Structural Joints Using ASTM F3125 Bolts. Inspect all bolts in connection when one or more are rejected.
   c. Bolts installed by turn-of-nut tightening may be inspected with calibrated wrench when visual inspection was not performed during tightening.
   d. Snug Tight Connections: Inspect 10 percent of connections verifying that plies of connected elements have been brought into snug contact.
   e. Inspect field erected assemblies; verify locations of structural steel for plumbness, level, and alignment.

D. Submit inspection reports, record of welders and their certification, and identification, and instances of noncompliance to Contracting Officer’s Representative.

3.7 SHEAR CONNECTOR STUDS:

A. Provide field inspection and testing services required by AWS D.1 to insure shear connector studs have been installed in accordance with contract documents.

B. Tests: Test 20 percent of headed studs for fastening strength in accordance with AWS D1.1.

C. Submit inspection reports, certification, and instances of noncompliance to Contracting Officer's Representative.

3.8 TYPE OF TEST:

Approximate Number of Tests Required shall be determined by the General Contractor based on the material specification section and paragraphs 3.1 through 3.7 above.

A. Earthwork:

Laboratory Compaction Test, Soils:

) (ASTM D1557) _____

Field Density, Soils (AASHTO T191, T205, or T310) _____

Penetration Test, Soils _____

B. Aggregate Base:

Laboratory Compaction, (ASTM D1557) _____

Field Density, (ASTM D1556) _____

Aggregate, Base Course Gradation (AASHTO T27) _____

Wear (AASHTO T96) _____

Soundness (AASHTO T104) _____

C. Concrete:

Making and Curing Concrete Test Cylinders (ASTM C31) _____

Compressive Strength, Test Cylinders (ASTM C39) _____

Concrete Slump Test (ASTM C143) _____

Concrete Air Content Test (ASTM C173) _____

_____

Aggregate, Normal Weight: Gradation (ASTM C33) _____

Deleterious Substances (ASTM C33) _____

Soundness (ASTM C33) _____

Abrasion (ASTM C33) _____

Aggregate, Lightweight Gradation (ASTM C330) _____

Deleterious Substances (ASTM C330) _____

Unit Weight (ASTM C330) _____

Flatness and Levelness Readings (ASTM E1155) (number of days) _____

D. Reinforcing Steel:

11-01-18

Tensile Test (ASTM A370) __NA_

Bend Test (ASTM A370) __NA_

Mechanical Splice (ASTM A370) __NA_

Welded Splice Test (ASTM A370) __NA_

E. Shotcrete:

Taking and Curing Test Cores (ACI 506) _____

Compressive Strength, Test Cores (ACI 506) _____

F. Masonry:Sampling and Testing Mortar, Comp. Strength (ASTM C780)J.

G.Ultrasonic Testing of Welds (ASTM E164) **(3)IMF – 2 connections/per IMF**

Magnetic Particle Testing of Welds (ASTM E709) **(3)IMF – 2 connections/per IMF**

_____

H. Inspection:

Technical Personnel (Man-days) _____

- - - E N D - - -

SECTION 01 45 35
SPECIAL INSPECTIONS

PART 1 - GENERAL

1.1 DESCRIPTION

A. This guide specification will be applicable to both new buildings and existing building rehabilitations/renovations. In addition to the Special Inspection and testing specified requirements, a registered design professional must perform structural observations during construction. All observed deficiencies will be immediately reported to the Contracting Officer. The registered design professional performing these observations will be a representative of the Designer of Record (DOR) for the building being constructed.

1.2 APPLICABLE PUBLICATIONS

A. The publication listed below form a part of this specification to the extent referenced. The publications are referred to within the text by the basic designation only.

B. American Society of Civil Engineers (ASCE)

1. ASCE 7 - (2022; Minimum Design Loads for Buildings and Other Structures

C. International Code Council (ICC)

2. ICC IBC - (2024) International Building Code

1.3 GENERAL REQUIREMENTS

A. Perform Special Inspections in accordance with the Drawings, Schedule of Special Inspections and Chapter 17 of ICC IBC. The Schedule of Special Inspections are included as an attachment to this specification. Special Inspections are to be performed by an independent third party, hired by the prime contractor, and are intended to ensure that the work of the prime contractor is in accordance with the Contract Documents and applicable building codes. Special inspections do not take the place of the three phases of control inspections performed by the Contractor's QC Manager or any testing and inspections required by other sections of the specifications.

B. Structural observations will be performed by the Government. The contractor must provide notification to the Contracting Officer 14 days prior to the following points of construction that structural observations need to occur:

1. At the completion of:

a. Post-installed concrete anchors and dowels in masonry & concrete

b. Anchor Bolt Placement

c. Concrete Reinforcement placement

d. Concrete Placement
e. Shotcrete Placement
f. Intermediate Moment Frame Welding
g. Strongback Stud Wall and Anchor clip installation
h. Headed Stud Welding
i. Top of wall through the wall anchors

1.4 **DEFINITIONS**

A. Continuous Special Inspections – The constant monitoring of specific tasks by a special inspector. These inspections must be carried out continuously over the duration of the particular tasks.

B. Periodic Special Inspections – Special Inspections by the special inspector who is intermittently present where the work to be inspected has been or is being performed. Specific time interval on a specific Special Inspection should be indicated on the Schedule of Special Inspections.

C. Perform – Perform these Special Inspections tasks for each welded joint or member.

D. Observe – Observe these Special Inspections items on a random daily basis. Operations need not be delayed pending these inspections.

E. Special Inspector (SI) – A qualified person retained by the contractor and approved by the Contracting Officer as having the competence necessary to inspect a particular type of construction requiring Special Inspections. The SI must be an independent third party hired directly by the Prime Contractor. and is required for the following project conditions:

1. Post-installed concrete anchors and dowels
2. Anchor Bolt Placement
3. Concrete Reinforcement placement
4. Concrete Placement
5. Shotcrete Placement
6. Intermediate Moment Frame Welding
7. Strongback placement & anchor clip Connection
8. Headed Stud Welding
9. Top of wall through the wall anchors

F. Associate Special Inspector (ASI) – A qualified person who assists the SI in performing Special Inspections but must perform inspection under the direct supervision of the SI and cannot perform inspections without the SI on site.

G. Third Party – A third party inspector must not be company employee of the Contractor or any Sub-Contractor performing the work to be inspected. Special Inspector of Record (SIOR) – SIOR must be an independent third party hired directly by the Prime Contractor

H. Contracting Officer – The Government official having overall authority for administrative contracting actions. Certain contracting actions may be delegated to the Contracting Officer's Representative (COR).

I. Contractor’s Quality Control (QC) Manager – An individual retained by the prime contractor and qualified in accordance with the Section 01 45 00.00 10 QUALITY CONTROL having the overall responsibility for the contractor's QC organization.

J. Designer of Record (DOR) – A registered design professional is contracted by the Government as an A/E responsible for the overall design and review of submittal documents prepared by others. The DOR is registered or licensed to practice their respective design profession as defined by the statutory requirements of the professional registration laws in state in which the design professional works. The DOR is also referred to as the Engineer of Record (EOR) in design code documents.

K. The Schedule of Special Inspections will be included as an attachment to this specification

a) Schedule of Special Inspections A schedule which lists each of the required Special Inspections, the extent to which each Special Inspections is to be performed, and the required frequency for each in accordance with ICC IBC Chapter 17 follow this section.

b) Designated Seismic System – Those nonstructural components that require design in accordance with ASCE 7 Chapter 13 and for which the component importance factor, Ip, is greater than 1.0. This designation applies to systems that are required to be operational following the Design Earthquake for RC I - IV structures and following the MCER for RC V structures. All systems in RC V facilities designated as MC-1 in accordance with UFC 3-310-04 are considered part of the Designated Seismic Systems.

L. Submittals: Government approval is required for all submittals. CQC Special Inspection reports shall be submitted under this Specification section and follow the Special Inspection: naming convention. Submit the following:

1. Special Inspections Project Manual;
2. Special Inspections Agency's Written Practices

3. SD-06 Test Reports;
4. Special Inspections
5. Special Inspections; Biweekly Reports;
6. SD-07 Certificates;
7. Special Inspector Qualifications;
8. Qualification Records for NDT technicians;
9. Comprehensive Final Report of Special Inspections;

M. Special Inspector Qualifications: Submit qualifications for each SI, ASI, and the SIOR from the following certifying associations: American Concrete Institute (ACI); American Welding Society (AWS);International Code Council (ICC); National Institute for Certification in Engineering Technologies (NICET);

QUALIFICATIONS

Area	**Special Inspector**	**Associated Special Inspector**	**SIOR**
Steel Construction and High Strength Bolting	ICC Structural Steel and Bolting Special Inspector certificate with on year of related experience, or Registered Professional Engineer with related experience.	Engineer-In-Training with one year of related experience.	
Welding Structural Steel (For highly complex steel use only AWS Certified Welding Inspectors)	ICC Welding Special Inspector certificate with one year of related experience or AWS Certified Welding Inspector	AWS Certified Associate Welding Inspector	
Nondestructive Testing of Welds	NDT Level II Certificate	NDT Level II Certificate plus one year of related experience	

Area	Special Inspector	Associated Special Inspector	SIOR
Cold Formed Steel Framing	ICC Structural Steel and Bolting Special Inspector certificate with on year of related experience, or ICC Commercial Building Inspector with one year of experience; or Registered Professional Engineer with related experience.	Engineer-In-Training with one year of related experience.	
Concrete Construction	ICC Reinforced Concrete Special Inspector Certificate with one year of related experience, or ACI Concrete Construction Special Inspector, or NICET Concrete Technician Level III Certificate in Construction Materials Testing, or, Registered Professional Engineer with related experience	ACI Concrete Construction Special Inspector in Training, or Engineer-In-Training with one year of related experience	
Masonry Construction	ICC Structural Masonry Special Inspector Certificate with one year of related experience, or Registered Professional Engineer with related experience	Engineer-In-Training with one year of related experience	

Area	Special Inspector	Associated Special Inspector	SIOR
Verification of Site Soil Condition, Fill Placement, and Load-Bearing Requirements	ICC Soils Special Inspector Certificate with one year of related experience, or NICET Soils Technician Level II Certificate in Construction Material Testing, or NICET Geotechnical Engineering Technician Level II Construction or Generalist Certificate, or Geologist-In-Training with one year of related experience, or Registered Professional Engineer with related experience	NICET Soils Technician Level I Certificate in Construction Material Testing with one year of related experience, or NICET Geotechnical Engineering Technician Level I Construction, or Generalist Certificate with one year of related experience, or Engineer-In-Training with one year of related experience	
Sprayed Fire Resistant Manual	ICC Spray-applied Fireproofing Special Inspector Certificate, or ICC Fire Inspector I Certificate with one year of related experience, or Registered Professional Engineer with related experience	Engineer-In-Training with one year of related experience	
Fire-Resistant Penetrations and Joints	Passed the UL Firestop Exam with one year of related experience, or Passed the FM Firestop Exam with one year of related experience, or Registered Professional Engineer with related experience	Engineer-In-Training with one year of related experience.	
SIOR			Registered Professional Engineer

PART 2 - PRODUCTS

2.1 FABRICATORS SPECIAL INSPECTION

A. The following certifications meet the requirements for fabricator approval in accordance with paragraph 1704.2.5.2 of IBC:

1. American Institute of Steel Construction (AISC) Certified Fabrication Plant, Category STD.

B. At the completion of fabrication, submit a certificate of compliance, to be included with the comprehensive final report of Special **Inspections, stating that the materials supplied and work performed by** the fabricator are in accordance the construction documents.

PART 3 - EXECUTION

3.1 RESPONSIBILIES MATRIX

Inspector	Responsibility	Condition
QC Manager	a. If there is no SIOR, QC Manager must Supervise all Special Inspectors required by the contract documents and the IBC; Verify the qualifications of all of the Special Inspectors; Verify the qualifications of fabricators; Maintain a 3-ring binder for the Special Inspector's daily and biweekly reports. This file must be located in a conspicuous place in the project trailer/office to allow review by the Contracting Officer and the DOR.	Applicable when SIOR is not required
	b. Maintain a rework items list that includes discrepancies noted on the Special Inspectors daily report.	n/a
Special Inspectors	a. Inspect all elements of the project for which the special inspector is qualified to inspect and are identified in the Schedule of Special Inspections. b. Attend preparatory phase meetings related to the Definable Feature of Work (DFOW) for which the special inspector is qualified to inspect.	
	c. Submit Special Inspections agency's written practices for the monitoring and control of the agency's operations to include the following: 1. The agency's procedures for the selection and administration of inspection personnel, describing the training, experience and examination requirements for qualifications and certification of inspection personnel.	Applicable when SIOR is NOT required and when the structural design is required to follow AISC 341 for

Inspector	Responsibility	Condition
	2. The agency's inspection procedures, including general inspection, material controls, and visual welding inspection. d. Submit NDT procedures and equipment calibration records for NDT to be performed and equipment to be used for the project.]	seismic design of steel structures
	e. Submit a copy of the daily reports to the QC Manager. f. Discrepancies that are observed during Special Inspections must be reported to the QC Manager for correction. If discrepancies are not corrected before the special inspector leaves the site the observed discrepancies must be documented in the daily report. g. Submit a biweekly Special Inspection Report until all inspections are complete. A report is required for each biweekly period in which Special Inspections activity occurs, and must include the following: 1. A brief summary of the work performed during the reporting time frame 2. Changes and/or discrepancies with the drawings, specifications, and mechanical or electrical component certification if they require seismic systems that were observed during the reporting period. 3. Discrepancies which were resolved or corrected. 4. A list of nonconforming items requiring resolution. 5. All applicable test result including nondestructive testing reports. j. At the completion of the project submit a comprehensive final report of Special Inspections that documents the Special Inspections completed for the project and corrections of all discrepancies noted in the daily reports. The comprehensive final report of Special Inspections must be signed, dated and indicate the certification of the special inspector qualifying them to conduct the inspection.	Applicable when SIOR is not required

3.2 DEFECTIVE WORK

Check work as it progresses, but failure to detect any defective work or materials must in no way prevent later rejection if defective work or materials are discovered, nor obligate the Government to accept such work.

-- End of Section -

SCHEDULE OF SPECIAL INSPECTIONS

Reference 01 45 35 for all requirements not noted as part of this schedule.

INSPECTION DEFINITIONS:

PERFORM: Perform these tasks for each weld, fastener or bolted connection, and noted verification.

OBSERVE: Observe these items randomly during the course of each work day to insure that applicable requirements are being met. Operations need not be delayed pending these inspections at contractor's risk.

DOCUMENT: Document, with a report, that the work has been performed in accordance with the contract documents. This is in addition to any other reports required in the Special Inspections guide specification.

CONTINUOUS: Constant monitoring of identified tasks by a special inspector over the duration of performance of said tasks.

A. STRUCTURAL - STEEL – WELDING SECTION

THIS SECTION APPLICABLE IF BOX IS CHECKED: ☒

STEEL INSPECTION PRIOR TO WELDING – VERIFY THE FOLLOWING ARE IN COMPLIANCE IBC 1705.2.1, AISC 360-10: Table C-N5.4-1		
TASK	INSPECTION TYPE[1]	DESCRIPTION
1. Verify that the welding procedures specification (WPS) is available	**PERFORM**	
2. Verify manufacturer certifications for welding consumables are available	**PERFORM**	
3. Verify material identification	**PERFORM**	Type and grade.
4. Welder Identification System	**PERFORM**	The fabricator or erector, as applicable, shall maintain a system by which a welder who has welded a joint or member can be identified. Stamps, if used, shall be the low-stress type.
5. Fit-up of groove welds (including joint geometry)	OBSERVE	✓ Joint preparation ✓ Dimensions (alignment, root opening, root face, bevel) ✓ Cleanliness (condition of steel surfaces) ✓ Tacking (tack weld quality and location) ✓ Backing type and fit (if applicable)
6. Configuration and finish of access holes	OBSERVE	
7. Fit-up of fillet welds	OBSERVE	✓ Dimensions (alignment, gaps at root) ✓ Cleanliness (condition of steel surfaces) ✓ Tacking (tack weld quality and location)
STEEL INSPECTION DURING WELDING – VERIFY THE FOLLOWING ARE IN COMPLIANCE IBC 1705.2.1, AISC 360-10: Table C-N5.4-2		
TASK	INSPECTION TYPE	DESCRIPTION
8. Use of qualified welders	**PERFORM**	Welding by welders, welding operators, and tack welders who are qualified in conformance with requirements.
9. Control and handling of welding consumables	OBSERVE	✓ Packaging ✓ Electrode atmospheric exposure control
10. No welding over cracked tack welds	OBSERVE	
11. Environmental conditions	OBSERVE	✓ Wind speed within limits ✓ Precipitation and temperature
12. Welding Procedures Specification followed	OBSERVE	✓ Settings on welding equipment ✓ Travel speed ✓ Selected welding materials ✓ Shielding gas type/flow rate ✓ Preheat applied ✓ Interpass temperature maintained (min./max.) ✓ Proper position (F, V, H, OH) ✓ Intermix of filler metals avoided
13. Welding techniques	OBSERVE	✓ Interpass and final cleaning ✓ Each pass within profile limitations ✓ Each pass meets quality requirements

[1] **PERFORM**: Perform these tasks for each weld, fastener or bolted connection, and required verification.
OBSERVE: Observe these items on a random sampling basis daily to insure that applicable requirements are met. Operations need not be delayed pending these inspections at contractor's risk.

A. STRUCTURAL - STEEL – WELDING SECTION (CONTINUED)

STEEL INSPECTION AFTER WELDING – VERIFY THE FOLLOWING ARE IN COMPLIANCE IBC 2015 1705.2.1, AISC 360-10: Table C-N5.4-3		
TASK	INSPECTION TYPE [1]	DESCRIPTION
14. Welds cleaned	OBSERVE	
15. Size, length, and location of all welds	**PERFORM**	Size, length, and location of all welds conform to the requirements of the detail drawings.
16. Welds meet visual acceptance criteria	**PERFORM AND DOCUMENT**	✓ Crack prohibition ✓ Weld/base-metal fusion ✓ Crater cross section ✓ Weld profiles ✓ Weld size ✓ Undercut ✓ Porosity
17. Arc strikes	**PERFORM**	
18. k-area	**PERFORM**	When welding of doubler plates, continuity plates or stiffeners has been performed in the k-area, visually inspect the web k-area for cracks.
19. Backing removed, weld tabs removed and finished, and fillet welds added where required	**PERFORM**	
20. Repair activities	**PERFORM AND DOCUMENT**	
21. Document acceptance or rejection of welded joint or member	**PERFORM**	

END SECTION

[1] **PERFORM**: Perform these tasks for each weld, fastener or bolted connection, and required verification.
DOCUMENT: Document in a report that the work has been performed as required. This is in addition to all other required reports.

B. STRUCTURAL - STEEL – BOLTING SECTION

THIS SECTION APPLICABLE IF BOX IS CHECKED: ☒

STEEL INSPECTION TASKS PRIOR TO BOLTING – VERIFY THE FOLLOWING ARE IN COMPLIANCE IBC 1705.2.1, AISC 360-10: Table C-N5.6-1		
TASK	INSPECTION TYPE [1]	DESCRIPTION
1. Manufacture's certifications available for fastener materials	**PERFORM**	
2. Fasteners marked in accordance with ASTM requirements	OBSERVE	
3. Proper fasteners selected for joint detail (grade, type, bolt length if threads are to be excluded from shear plane)	OBSERVE	
4. Proper bolting procedure selected for joint detail	OBSERVE	
5. Connecting elements, including appropriate faying surface condition and hole preparation, if specified, meet applicable requirements	OBSERVE	
6. Proper storage provided for bolts, nuts, washers, and other fastener components	OBSERVE	
STEEL INSPECTION TASKS DURING BOLTING – VERIFY THE FOLLOWING ARE IN COMPLIANCE IBC 1705.2.1, AISC 360-10: Table C-N5.6-2		
TASK	INSPECTION TYPE [1]	DESCRIPTION
7. Fastener assemblies of suitable condition, placed in all holes and washers (if required) are positioned as required	OBSERVE	
8. Joint brought to the snug-tight condition prior to pretensioning operation	OBSERVE	
9. Fastener component not turned by the wrench prevented from rotating	OBSERVE	
10. Bolts are pretensioned in accordance with RCSC Specification, progressing systematically from the most rigid point toward the free edges	OBSERVE	
STEEL INSPECTION TASKS AFTER BOLTING – VERIFY THE FOLLOWING ARE IN COMPLIANCE IBC 1705.2.1, AISC 360-10: Table C-N5.6-3		
TASK	INSPECTION TYPE [1]	DESCRIPTION
11. Document acceptance or rejection of all bolted connections	**DOCUMENT**	

END SECTION

[1] **PERFORM**: Perform these tasks for each weld, fastener or bolted connection, and required verification.
OBSERVE: Observe these items on a random sampling basis daily to insure that applicable requirements are met. Operations need not be delayed pending these inspections at contractor's risk.
DOCUMENT: Document in a report that the work has been performed as required. This is in addition to all other required reports.

C. STRUCTURAL - STEEL - NON DESTRUCTIVE TESTING SECTION

THIS SECTION APPLICABLE IF BOX IS CHECKED: ☒

NONDESTRUCTIVE TESTING OF WELDED JOINTS – VERIFY THE FOLLOWING ARE IN COMPLIANCE IBC 1705.2.1, AISC 360-10: Section N5.5		
TASK	INSPECTION TYPE [1]	DESCRIPTION
1. Use of qualified nondestructive testing personnel	**PERFORM**	Visual weld inspection and nondestructive testing (NDT) shall be conducted by personnel qualified in accordance with AWS D1.8 clause 7.2
2. Weld tab removal sites	OBSERVE	At the end of welds where weld tabs have been removed, magnetic particle testing shall be performed on the same beam-to-column joints receiving UT

END SECTION

D. STRUCTURAL - STEEL – AISC 341 REQUIREMENTS (SEISMIC PROVISIONS) SECTION

THIS SECTION APPLICABLE IF BOX IS CHECKED: ☒

NONDESTRUCTIVE TESTING OF WELDED JOINTS – VERIFY THE FOLLOWING ARE IN COMPLIANCE IBC 1705.2.1, AISC 341-10: Section J6.2		
TASK	INSPECTION TYPE [2]	DESCRIPTION
3. CJP groove welds	OBSERVE	Dye penetrant testing (DT) and ultrasonic testing (UT) shall be performed on 100% of CJP groove welds for materials greater than 5/16" thick (8mm).
4. Beam cope and access hole.	OBSERVE	At welded splices and connections, thermally cut surfaces of beam copes and access holes shall be tested using magnetic particle testing (MT) or dye penetrant testing (DT), when the flange thickness exceeds 1 1/2 in. for rolled shapes, or when the web thickness exceeds 1 1/2 in. for built-up shapes.
5. K-area NDT (AISC 341)	**PERFORM**	Where welding of doubler plates, continuity plates or stiffeners has been performed in the k-area, the web shall be tested for cracks using magnetic particle testing (MT). The MT inspection area shall include the k-area base metal within 3-inches of the weld. The MT shall be performed no sooner than 48 hours following completion of the welding.
6. Placement of reinforcing or contouring fillet welds	**DOCUMENT**	

END SECTION

---

[1] **PERFORM**: Perform these tasks for each weld, fastener or bolted connection, and required verification.
OBSERVE: Observe these items on a random sampling basis daily to insure that applicable requirements are met. Operations need not be delayed pending these inspections at contractor's risk.

[2] **PERFORM**: Perform these tasks for each weld, fastener or bolted connection, and required verification.
OBSERVE: Observe these items on a random sampling basis daily to insure that applicable requirements are met. Operations need not be delayed pending these inspections at contractor's risk.
DOCUMENT: Document in a report that the work has been performed as required. This is in addition to all other required reports.

E. STRUCTURAL - STEEL - COMPOSITE CONSTRUCTION [1]

THIS SECTION APPLICABLE IF BOX IS CHECKED: ☒

COMPOSITE CONSTRUCTION PRIOR TO PLACING CONCRETE – VERIFY THE FOLLOWING ARE IN COMPLIANCE IBC 1705.2.1, AISC 360-10: Table N6.1, AISC 341-10: Table J9-1		
TASK	INSPECTION TYPE [2]	DESCRIPTION
1. Placement and installation of steel headed stud anchors	**PERFORM**	
2. Material identification of reinforcing steel (Type/Grade)	OBSERVE	
3. Determination of carbon equivalent for reinforcing steel other than ASTM A706	OBSERVE	
4. Proper reinforcing steel size, spacing, clearances, support, and orientation	OBSERVE	
5. Reinforcing steel has been tied and supported as required	OBSERVE	

END SECTION

F. STRUCTURAL - STEEL - OTHER INSPECTIONS

THIS SECTION APPLICABLE IF BOX IS CHECKED: ☒

OTHER STEEL INSPECTIONS – VERIFY THE FOLLOWING ARE IN COMPLIANCE IBC 1705.2.1, AISC 341-10: Tables J8-1 & J10-1		
TASK	INSPECTION TYPE [2]	DESCRIPTION
1. Anchor rods and other embedments supporting structural steel	**PERFORM**	Verify the diameter, grade, type, and length of the anchor rod or embedded item, and the extent or depth of embedment prior to placement of concrete.
2. Fabricated steel or erected steel frame	OBSERVE	Verify compliance with the details shown on the construction documents, such as braces, stiffeners, member locations and proper application of joint details at each connection.
3. Protected zones	**DOCUMENT**	No holes or unapproved attachments made by fabricator or erector

END SECTION

[1] See Concrete Construction Section for all concrete related inspection of composite steel construction.

[2] **PERFORM**: Perform these tasks for each weld, fastener or bolted connection, and required verification.
OBSERVE: Observe these items on a random sampling basis daily to insure that applicable requirements are met. Operations need not be delayed pending these inspections at contractor's risk.
DOCUMENT: Document in a report that the work has been performed as required. This is in addition to all other required reports.

G. STRUCTURAL - COLD-FORMED METAL DECK - PLACEMENT SECTION

THIS SECTION APPLICABLE IF BOX IS CHECKED: ☐

METAL DECK INSPECTION PRIOR TO DECK PLACEMENT – VERIFY THE FOLLOWING ARE IN COMPLIANCE SDI QA/QC-2011, Appendix 1, Table 1.1		
TASK	INSPECTION TYPE [1]	DESCRIPTION
METAL DECK INSPECTION DURING DECK PLACEMENT – VERIFY THE FOLLOWING ARE IN COMPLIANCE SDI QA/QC-2011, Appendix 1, Table 1.2		
TASK	INSPECTION TYPE [1]	DESCRIPTION
METAL DECK INSPECTION AFTER DECK PLACEMENT – VERIFY THE FOLLOWING ARE IN COMPLIANCE SDI QA/QC-2011, Appendix 1, Table 1.3		
TASK	INSPECTION TYPE [1]	DESCRIPTION

END SECTION

[1] **PERFORM**: Perform these tasks for each weld, fastener or bolted connection, and required verification.
OBSERVE: Observe these items on a random sampling basis daily to insure that applicable requirements are met. Operations need not be delayed pending these inspections at contractor's risk.
DOCUMENT: Document in a report that the work has been performed as required. This is in addition to all other required reports.

H. STRUCTURAL - COLD-FORMED METAL DECK – WELDING SECTION

THIS SECTION APPLICABLE IF BOX IS CHECKED: ☐

METAL DECK INSPECTION DURING WELDING – VERIFY THE FOLLOWING ARE IN COMPLIANCE SDI QA/QC-2011, Appendix 1, Table 1.4		
TASK	INSPECTION TYPE [1]	DESCRIPTION
METAL DECK INSPECTION AFTER WELDING – VERIFY THE FOLLOWING ARE IN COMPLIANCE SDI QA/QC-2011, Appendix 1, Table 1.5		
TASK	INSPECTION TYPE [1]	DESCRIPTION

END SECTION

[1] **PERFORM**: Perform these tasks for each weld, fastener or bolted connection, and required verification.
OBSERVE: Observe these items on a random sampling basis daily to insure that applicable requirements are met. Operations need not be delayed pending these inspections at contractor's risk.
DOCUMENT: Document in a report that the work has been performed as required. This is in addition to all other required reports.

I. STRUCTURAL - COLD-FORMED METAL DECK – FASTENING SECTION

THIS SECTION APPLICABLE IF BOX IS CHECKED: ☐

METAL DECK INSPECTION BEFORE MECHANICAL FASTENING – VERIFY THE FOLLOWING ARE IN COMPLIANCE SDI QA/QC-2011, Appendix 1, Table 1.6		
TASK	INSPECTION TYPE [1]	DESCRIPTION
METAL DECK INSPECTION DURING MECHANICAL FASTENING – VERIFY THE FOLLOWING ARE IN COMPLIANCE SDI QA/QC-2011, Appendix 1, Table 1.7		
TASK	INSPECTION TYPE [1]	DESCRIPTION
METAL DECK INSPECTION AFTER MECHANICAL FASTENING – VERIFY THE FOLLOWING ARE IN COMPLIANCE SDI QA/QC-2011, Appendix 1, Table 1.8		
TASK	INSPECTION TYPE [1]	DESCRIPTION

END SECTION

[1] **PERFORM**: Perform these tasks for each weld, fastener or bolted connection, and required verification.
OBSERVE: Observe these items on a random sampling basis daily to insure that applicable requirements are met. Operations need not be delayed pending these inspections at contractor's risk.
DOCUMENT: Document in a report that the work has been performed as required. This is in addition to all other required reports.

J. STRUCTURAL - LIGHT GAUGE STEEL FRAMING AND/OR LIGHT GAUGE TRUSSES SECTION

THIS SECTION APPLICABLE IF BOX IS CHECKED: ☒

LIGHT GAUGE STEEL CONSTRUCTION AND CONNECTIONS – VERIFY THE FOLLOWING ARE IN COMPLIANCE IBC 1705.2.2, 1705.11.2, 1705.11.3, UFC 4 023 03		
TASK	INSPECTION TYPE[1]	DESCRIPTION
1. Connections (seismic and/or wind resisting system)	OBSERVE	Visually inspect all screw attachment, bolting, anchoring and other fastening of components within the main wind or seismic force resisting system, including roof deck, roof framing, exterior wall covering, wall to roof/floor connections, braces, collectors (drag struts) and hold-downs. **[NOTE: DOR must identify critical wind and/or seismic force resisting connection/fastener components in the contract drawings so that the special inspector can confirm compliance.]**

END SECTION

K. STRUCTURAL - OPEN-WEB STEEL JOISTS SECTION

THIS SECTION APPLICABLE IF BOX IS CHECKED: ☐

END SECTION

[1] **PERFORM**: Perform these tasks for each weld, fastener or bolted connection, and required verification.
OBSERVE: Observe these items on a random sampling basis daily to insure that applicable requirements are met. Operations need not be delayed pending these inspections at contractor's risk.

L. STRUCTURAL - CONCRETE CONSTRUCTION SECTION

THIS SECTION APPLICABLE IF BOX IS CHECKED: ☒

CONCRETE CONSTRUCTION, INCLUDING COMPOSITE DECK – VERIFY THE FOLLOWING ARE IN COMPLIANCE IBC TABLE 1705.3 (ACI 318 REFERENCES NOTED IN IBC TABLE)		
TASK	INSPECTION TYPE [1]	DESCRIPTION
1. Inspect reinforcement and verify placement.	OBSERVE	Verify prior to placing concrete that reinforcing is of specified type, grade and size; that it is free of oil, dirt and unacceptable rust; that it is located and spaced properly; that hooks, bends, ties, stirrups and supplemental reinforcement are placed correctly; that lap lengths, stagger and offsets are provided; and that all mechanical connections are installed per the manufacturer's instructions and/or evaluation report.
2. Reinforcing bar welding	OBSERVE	✓ Verify weldability of reinforcing bars other than ASTM A 706 ✓ Inspect single-pass fillet welds, maximum 5/16" in accordance with AWS D1.4
3. All other welding	**CONTINUOUS**	Visually inspect all welds in accordance with AWS D1.4
4. Cast in place anchors and post installed drilled anchors (downward inclined)	OBSERVE	Verify prior to placing concrete that cast in place anchors and post installed drilled anchors have proper embedment, spacing and edge distance.
5. Post-installed adhesive anchors in horizontal or upward inclined orientations	**CONTINUOUS AND DOCUMENT**	✓ Inspect as required per approved ICC-ES report ✓ Verify that installer is certified for installation of horizontal and overhead installation applications ✓ Inspect proof loading as required by the contract documents
6. Verify use of required mix design	OBSERVE	Verify that all mixes used comply with the approved construction documents
7. Prior to concrete placement, fabricate specimens for strength tests, perform slump and air content tests, and determine the temperature of the concrete	**CONTINUOUS**	At the time fresh concrete is sampled to fabricate specimens for strength test verify these tests are performed by qualified technicians.
8. Inspect concrete and/or shotcrete placement for proper application techniques	**CONTINUOUS**	Verify proper application techniques are used during concrete conveyance and depositing avoids segregation or contamination. Verify that concrete is properly consolidated.
9. Verify maintenance of specified curing temperature and technique	OBSERVE	Inspect curing, cold weather protection, and hot weather protection procedures.

CONTINUED ON FOLLOWING PAGE

[1] **OBSERVE**: Observe these items on a random sampling basis daily to insure that applicable requirements are met. Operations need not be delayed pending these inspections at contractor's risk.
DOCUMENT: Document in a report that the work has been performed as required. This is in addition to all other required reports.
CONTINUOUS: Constant monitoring of identified tasks by a special inspector over the duration of performance of said tasks.

K. STRUCTURAL - CONCRETE CONSTRUCTION (CONTINUED)

CONCRETE CONSTRUCTION, INCLUDING COMPOSITE DECK – VERIFY THE FOLLOWING ARE IN COMPLIANCE IBC TABLE 1705.3 (ACI 318 REFERENCES NOTED IN IBC TABLE)		
TASK	INSPECTION TYPE [1]	DESCRIPTION
10. Inspect formwork for shape, location and dimensions of the concrete member being formed.	OBSERVE	

END SECTION

M. STRUCTURAL - MASONRY CONSTRUCTION SECTION (ALL RISK CATEGORIES)

THIS SECTION APPLICABLE IF BOX IS CHECKED: ☐

END SECTION

N. STRUCTURAL - WOOD CONSTRUCTION – SPECIALTY ITEMS SECTION

THIS SECTION APPLICABLE IF BOX IS CHECKED: ☐

WOOD CONSTRUCTION – VERIFY THE FOLLOWING ARE IN COMPLIANCE IBC 1705.5		
TASK	INSPECTION TYPE [2]	DESCRIPTION

END SECTION

O. STRUCTURAL - WOOD CONSTRUCTION - SEISMIC & WIND SECTION

THIS SECTION APPLICABLE IF BOX IS CHECKED: ☐

WOOD CONSTRUCTION SEISMIC AND WIND – VERIFY THE FOLLOWING ARE IN COMPLIANCE IBC 1705.5		
TASK	INSPECTION TYPE [1]	DESCRIPTION

END SECTION

P. STRUCTURAL – ISOLATION AND ENERGY DISSIPATION SYSTEMS SECTION

THIS SECTION APPLICABLE IF BOX IS CHECKED: ☐

END SECTION

---

[1] **OBSERVE**: Observe these items on a random sampling basis daily to insure that applicable requirements are met. Operations need not be delayed pending these inspections at contractor's risk.
DOCUMENT: Document in a report that the work has been performed as required. This is in addition to all other required reports.
CONTINUOUS: Constant monitoring of identified tasks by a special inspector over the duration of performance of said tasks.

[2] **OBSERVE**: Observe these items on a random sampling basis daily to insure that applicable requirements are met. Operations need not be delayed pending these inspections at contractor's risk.

Q. GEOTECHNICAL - SOILS INSPECTION SECTION

THIS SECTION APPLICABLE IF BOX IS CHECKED: ☒

SOILS INSPECTION – VERIFY THE FOLLOWING ARE IN COMPLIANCE IBC 1705.6		
TASK	INSPECTION TYPE [1]	DESCRIPTION
1. Materials below shallow foundations are adequate to achieve the design bearing capacity.	OBSERVE	
2. Excavations are extended to proper depth and have reached proper material	OBSERVE	
3. Verify use of proper materials, densities and lift thicknesses during placement and compaction of compacted fill	**CONTINUOUS**	
4. Prior to placement of compacted fill, inspect subgrade and verify that site has been prepared properly.	OBSERVE	During fill placement, the special inspector shall verify that proper materials and procedures are used in accordance with the provisions of the approved geotechnical report

END SECTION

R. GEOTECHNICAL - DRIVEN DEEP FOUNDATION ELEMENTS SECTION

THIS SECTION APPLICABLE IF BOX IS CHECKED: ☐

END SECTION

S. GEOTECHNICAL - HELICAL PILE FOUNDATIONS SECTION

THIS SECTION APPLICABLE IF BOX IS CHECKED: ☐

END SECTION

T. GEOTECHNICAL - CAST IN PLACE DEEP FOUNDATION ELEMENTS SECTION

THIS SECTION APPLICABLE IF BOX IS CHECKED: ☐

END SECTION

[1] **OBSERVE**: Observe these items on a random sampling basis daily to insure that applicable requirements are met. Operations need not be delayed pending these inspections at contractor's risk.

CONTINUOUS: Constant monitoring of identified tasks by a special inspector over the duration of performance of said tasks.

U. FIRE PROTECTION - SPRAYED FIRE-RESISTANT MATERIALS SECTION

THIS SECTION APPLICABLE IF BOX IS CHECKED: ☐

END SECTION

V. FIRE PROTECTION - MASTIC AND INTUMESCENT COATINGS SECTION

THIS SECTION APPLICABLE IF BOX IS CHECKED: ☐

END SECTION

W. FIRE PROTECTION – FIRE RESISTANT PENETRATIONS AND JOINTS SECTION

THIS SECTION APPLICABLE IF BOX IS CHECKED: ☒

FIRE RESISTANT PENETRATIONS AND JOINTS – VERIFY THE FOLLOWING ARE IN COMPLIANCE IBC 1705.17		
TASK	INSPECTION TYPE [1]	DESCRIPTION
1. Inspections of penetration firestop systems conducted in accordance with ASTM E 2174.	OBSERVE	**[NOTE: This section applies to Risk Category III, IV, & V only. DOR may choose to uncheck this section where project is assigned to Risk Category I or II. Confirm Risk Category with Structural Engineer]**
2. Inspections of fire-resistant joint systems conducted in accordance with ASTM E 2393	OBSERVE	

END SECTION

X. FIRE PROTECTION – SMOKE CONTROL SECTION

THIS SECTION APPLICABLE IF BOX IS CHECKED: ☐

END SECTION

Y. ARCHITECTURAL - EXTERIOR INSULATION AND FINISH SYSTEMS SECTION

THIS SECTION APPLICABLE IF BOX IS CHECKED: ☐

END SECTION

Z. ARCHITECTURAL – ARCHITECTURAL COMPONENTS

THIS SECTION APPLICABLE IF BOX IS CHECKED: ☒

ARCHITECTURAL COMPONENTS – VERIFY THE FOLLOWING ARE IN COMPLIANCE IBC 1705.12.5, 1705.12.7		
TASK	INSPECTION TYPE [1]	DESCRIPTION
[NOTE: This section is not applicable to Seismic Design Categories A, B, & C. Uncheck this section if one of those categories applies. Confirm Seismic Design Category with the structural engineer]		
1. Erection and fastening of exterior cladding and interior and exterior veneer.	OBSERVE	Verify appropriate materials, fasteners and attachment at commencement of work and at completion. **Inspector Note: Inspection not required if height is less than 30 feet or weight is less than 5psf**
2. Interior and exterior non-load bearing walls	OBSERVE	Verify appropriate materials, fasteners and attachment at commencement of work and at completion. **Inspector Note: Inspection not required if height is less than 30 feet. Also, Interior non-load bearing walls need not be inspected if weighing less than 15psf**
3. Storage racks	OBSERVE	Verify that anchorage complies with approved construction documents. Inspection of post-installed anchors shall comply with approved ICC-ES report. **Inspector Note: Not required for racks less than 8 feet in height**

END SECTION

AA. PLUMBING/MECHANICAL/ELECTRICAL DESIGNATED SEISMIC SYSTEMS SECTION

THIS SECTION APPLICABLE IF BOX IS CHECKED: ☒

PLUMBING, MECHANICAL AND ELECTRICAL - DESIGNATED SEISMIC SYSTEMS IBC 1705.12.4		
TASK	INSPECTION TYPE [1]	DESCRIPTION
[NOTE: This section is not applicable to Seismic Design Categories A or B. Uncheck this section if one of those categories applies. Confirm Seismic Design Category with structural engineer]		
1. Designated Seismic Systems equipment verification	OBSERVE	✓ Verify model number and serial number are in conformance with project specific seismic qualification (PSSQ) ✓ Verify Tag ID is correct and installed per specifications
2. Designated Seismic Systems equipment Mounting	OBSERVE	✓ Verify that Anchor Base Bolting is installed per PSSQ ✓ Verify that Equipment Bracing is Installed per PSSQ ✓ Verify that Bracing Attachments are installed per PSSQ
3. Designated Seismic Systems utility Conduit/Piping	OBSERVE	✓ Verify that Conduit/Piping is connected to the equipment per PSSQ (flex or rigid) ✓ Verify that Conduit/Piping is seismically supported independently of equipment and in accordance with PSSQ support requirements
4. Designated Seismic Systems clearance	OBSERVE	✓ Adjacent Equipment – Verify that there is adequate gap to eliminate possibility of pounding ✓ Conduit/Piping - Verify that there is adequate gap to eliminate possibility of pounding

END SECTION

[1] **OBSERVE**: Observe these items on a random sampling basis daily to insure that applicable requirements are met. Operations need not be delayed pending these inspections at contractor's risk.

01-01-21

SECTION 01 57 19
TEMPORARY ENVIRONMENTAL CONTROLS

PART 1 - GENERAL

1.1 DESCRIPTION

A. This section specifies the control of environmental pollution and damage that the Contractor must consider for air, water, and land resources. It includes management of visual aesthetics, noise, solid waste, radiant energy, and radioactive materials, as well as other pollutants and resources encountered or generated by the Contractor. The Contractor is obligated to consider specified control measures with the costs included within the various contract items of work.

B. Environmental pollution and damage is defined as the presence of chemical, physical, or biological elements or agents which:

1. Adversely effect human health or welfare,
2. Unfavorably alter ecological balances of importance to human life,
3. Effect other species of importance to humankind, or;
4. Degrade the utility of the environment for aesthetic, cultural, and historical purposes.

C. Definitions of Pollutants:

1. Chemical Waste: Petroleum products, bituminous materials, salts, acids, alkalis, herbicides, pesticides, organic chemicals, and inorganic wastes.
2. Debris: Combustible and noncombustible wastes, such as leaves, tree trimmings, ashes, and waste materials resulting from construction or maintenance and repair work.
3. Sediment: Soil and other debris that has been eroded and transported by runoff water.
4. Solid Waste: Rubbish, debris, garbage, and other discarded solid materials resulting from industrial, commercial, and agricultural operations and from community activities.
5. Surface Discharge: The term "Surface Discharge" implies that the water is discharged with possible sheeting action and subsequent soil erosion may occur. Waters that are surface discharged may terminate in drainage ditches, storm sewers, creeks, and/or "water of the United States" and would require a permit to discharge water from the governing agency.
6. Rubbish: Combustible and noncombustible wastes such as paper, boxes, glass and crockery, metal and lumber scrap, tin cans, and bones.

7. Sanitary Wastes:
   a. Sewage: Domestic sanitary sewage and human and animal waste.
   b. Garbage: Refuse and scraps resulting from preparation, cooking, dispensing, and consumption of food.

1.2 QUALITY CONTROL

A. Establish and maintain quality control for the environmental protection of all items set forth herein.

B. Record on daily reports any problems in complying with laws, regulations, and ordinances. Note any corrective action taken.

1.3 REFERENCES

A. The publications listed below form a part of this specification to the extent referenced. The publications are referred to in the text by basic designation only.

B. U.S. National Archives and Records Administration (NARA):
33 CFR 328.....Definitions

1.4 SUBMITTALS

A. In accordance with Section, 01 33 23, SHOP DRAWINGS, PRODUCT DATA, AND SAMPLES, furnish the following:
   1. Environmental Protection Plan: After the contract is awarded and prior to the commencement of the work, the Contractor shall meet with the Contracting Officer’s Representative (COR) to discuss the proposed Environmental Protection Plan and to develop mutual understanding relative to details of environmental protection. Not more than 20 days after the meeting, the Contractor shall prepare and submit to the Contracting Officer for approval, a written and/or graphic Environmental Protection Plan including, but not limited to, the following:
      a. Name(s) of person(s) within the Contractor's organization who is (are) responsible for ensuring adherence to the Environmental Protection Plan.
      b. Name(s) and qualifications of person(s) responsible for manifesting hazardous waste to be removed from the site.
      c. Name(s) and qualifications of person(s) responsible for training the Contractor's environmental protection personnel.
      d. Description of the Contractor's environmental protection personnel training program.
      e. A list of Federal, State, and local laws, regulations, and permits concerning environmental protection, pollution control,

noise control and abatement that are applicable to the Contractor's proposed operations and the requirements imposed by those laws, regulations, and permits.

f. Methods for protection of features to be preserved within authorized work areas including trees, shrubs, vines, grasses, ground cover, landscape features, air and water quality, fish and wildlife, soil, historical, and archeological and cultural resources.

g. Procedures to provide the environmental protection that comply with the applicable laws and regulations. Describe the procedures to correct pollution of the environment due to accident, natural causes, or failure to follow the procedures as described in the Environmental Protection Plan.

h. Permits, licenses, and the location of the solid waste disposal area.

i. Drawings showing locations of any proposed material storage areas, structures, and sanitary facilities,. Include as part of an Erosion Control Plan approved by the District Office of the U.S. Soil Conservation Service and the Department of Veterans Affairs.

j. Environmental Monitoring Plans for the job site including land, water, air, and noise.

k. Work Area Plan showing the proposed activity in each portion of the area and identifying the areas of limited use or nonuse. Plan should include measures for marking the limits of use areas. This plan may be incorporated within the Erosion Control Plan.

l. Inclusion of “best management practices” and methodologies.

B. Approval of the Contractor's Environmental Protection Plan will not relieve the Contractor of responsibility for adequate and continued control of pollutants and other environmental protection measures.

1.5 PROTECTION OF ENVIRONMENTAL RESOURCES

A. Protect environmental resources within the project boundaries and those affected outside the limits of permanent work during the entire period of this contract. Confine activities to areas defined by the specifications and drawings.

B. Protection of Land Resources: Prior to construction, identify all land resources to be preserved within the work area. Do not remove, cut, deface, injure, or destroy land resources including trees, shrubs,

vines, grasses, topsoil, and landforms without permission from the COR. Do not fasten or attach ropes, cables, or guys to trees for anchorage unless specifically authorized, or where special emergency use is permitted. Provide erosion control plans, in phases where required.

1. Work Area Limits: Prior to any construction, mark the areas that require work to be performed under this contract. Mark or fence isolated areas within the general work area that are to be saved and protected. Protect monuments, works of art, and markers before construction operations begin. Convey to all personnel the purpose of marking and protecting all necessary objects.
2. Protection of Landscape: Protect trees, shrubs, vines, grasses, land forms, and other landscape features shown on the drawings to be preserved by marking, fencing, or using any other approved techniques.
   a. Box and protect from damage existing trees and shrubs to remain on the construction site.
   b. Immediately repair all damage to existing trees and shrubs by trimming, cleaning, and painting with antiseptic tree paint.
   c. Do not store building materials or perform construction activities closer to existing trees or shrubs than the farthest extension of their limbs.
3. Reduction of Exposure of Unprotected Erodible Soils: Plan and conduct earthwork to minimize the duration of exposure of unprotected soils. Clear areas in reasonably sized increments only as needed to use. Form earthwork to final grade as shown. Immediately protect side slopes and back slopes upon completion of rough grading.
4. Temporary Protection of Disturbed Areas: Construct diversion ditches, benches, and berms to retard and divert runoff from the construction site to protected drainage areas approved under paragraph 208 of the Clean Water Act.

   a. Sediment Basins: Trap sediment from construction areas in temporary sediment basins that accommodate the runoff of a local 500 (design year) storm. After each storm, pump the basins dry and remove the accumulated sediment. Control overflow/drainage with paved weirs or by vertical overflow pipes, draining from the surface.

b. Reuse or conserve the collected topsoil sediment as directed by the COR. Topsoil use and requirements are specified in Section 31 20 00, EARTH MOVING.

c. Institute effluent quality monitoring programs as required by Federal, State, and local environmental agencies.

5. Erosion and Sedimentation Control Devices: The erosion and sediment controls selected and maintained by the Contractor shall be such that water quality standards are not violated as a result of the Contractor's activities. Construct or install all temporary erosion and sedimentation control features shown on the Environmental Protection Plan. Maintain temporary erosion and sediment control measures such as berms, dikes, drains, sedimentation basins, grassing, and mulching, until permanent drainage and erosion control facilities are completed and operative.

6. Protect adjacent areas from despoilment by temporary excavations and embankments.

7. Handle and dispose of solid wastes in such a manner that will prevent contamination of the environment. Place solid wastes (excluding clearing debris) in containers that are emptied on a regular schedule. Transport all solid waste off Government property and dispose of waste in compliance with Federal, State, and local requirements.

8. Store chemical waste away from the work areas in corrosion resistant containers and dispose of waste in accordance with Federal, State, and local regulations.

9. Handle discarded materials other than those included in the solid waste category as directed by the COR.

C. Protection of Water Resources: Keep construction activities under surveillance, management, and control to avoid pollution of surface and ground waters and sewer systems. Implement management techniques to control water pollution by the listed construction activities that are included in this contract.

1. Washing and Curing Water: Do not allow wastewater directly derived from construction activities to enter water areas. Collect and place wastewater in retention ponds allowing the suspended material to settle, the pollutants to separate, or the water to evaporate.

2. Control movement of materials and equipment at stream crossings during construction to prevent violation of water pollution control standards of the Federal, State, or local government.

D. Protection of Fish and Wildlife Resources: Keep construction activities under surveillance, management, and control to minimize interference with, disturbance of, or damage to fish and wildlife. Prior to beginning construction operations, list species that require specific attention along with measures for their protection.

E. Protection of Air Resources: Keep construction activities under surveillance, management, and control to minimize pollution of air resources. Burning is not permitted on the job site. Keep activities, equipment, processes, and work operated or performed, in strict accordance with the State of Washington and Federal emission and performance laws and standards. Maintain ambient air quality standards set by the Environmental Protection Agency, for those construction operations and activities specified.

1. Particulates: Control dust particles, aerosols, and gaseous by-products from all construction activities, processing, and preparation of materials (such as from asphaltic batch plants) at all times, including weekends, holidays, and hours when work is not in progress.
2. Particulates Control: Maintain all excavations, stockpiles, haul roads, permanent and temporary access roads, plant sites, spoil areas, borrow areas, and all other work areas within or outside the project boundaries free from particulates which would cause a hazard or a nuisance. Sprinklering, chemical treatment of an approved type, light bituminous treatment, baghouse, scrubbers, electrostatic precipitators, or other methods are permitted to control particulates in the work area.
3. Hydrocarbons and Carbon Monoxide: Control monoxide emissions from equipment to Federal and State allowable limits.
4. Odors: Control odors of construction activities and prevent obnoxious odors from occurring.

F. Reduction of Noise: Minimize noise using every action possible. Perform noise-producing work in less sensitive hours of the day or week as directed by the COR. Maintain noise-produced work at or below the decibel levels and within the time periods specified.

1. Perform construction activities involving repetitive, high-level impact noise only between 8:00 a.m. and 5:00p.m unless otherwise permitted by local ordinance or the COR. Repetitive impact noise on the property shall not exceed the following dB limitations:

Time Duration of Impact Noise	Sound Level in dB
More than 12 minutes in any hour	70
Less than 30 seconds of any hour	85
Less than three minutes of any hour	80
Less than 12 minutes of any hour	75

2. Provide sound-deadening devices on equipment and take noise abatement measures that are necessary to comply with the requirements of this contract, consisting of, but not limited to, the following:
   a. Maintain maximum permissible construction equipment noise levels at 15 meter (50 feet) (dBA):

EARTHMOVING		MATERIALS HANDLING	
FRONT LOADERS	75	CONCRETE MIXERS	75
BACKHOES	75	CONCRETE PUMPS	75
DOZERS	75	CRANES	75
TRACTORS	75	DERRICKS IMPACT	75
SCAPERS	80	PILE DRIVERS	95
GRADERS	75	JACK HAMMERS	75
TRUCKS	75	ROCK DRILLS	80
PAVERS, STATIONARY	80	PNEUMATIC TOOLS	80
PUMPS	75	BLASTING	__
GENERATORS	75	SAWS	75
COMPRESSORS	75	VIBRATORS	75

   b. Use shields or other physical barriers to restrict noise transmission.
   c. Provide soundproof housings or enclosures for noise-producing machinery.
   d. Use efficient silencers on equipment air intakes.
   e. Use efficient intake and exhaust mufflers on internal combustion engines that are maintained so equipment performs below noise levels specified.
   f. Line hoppers and storage bins with sound deadening material.

g. Conduct truck loading, unloading, and hauling operations so that noise is kept to a minimum.

3. Measure sound level for noise exposure due to the construction at least once every five successive working days while work is being performed above 55 dB(A) noise level. Measure noise exposure at the property line or 15 m (50 feet) from the noise source, whichever is greater. Measure the sound levels on the A weighing network of a General Purpose sound level meter at slow response. To minimize the effect of reflective sound waves at buildings, take measurements at 900 to 1800 mm (three to six feet) in front of any building face. Submit the recorded information to the COR noting any problems and the alternatives for mitigating actions.

G. Restoration of Damaged Property: If any direct or indirect damage is done to public or private property resulting from any act, omission, neglect, or misconduct, the Contractor shall restore the damaged property to a condition equal to that existing before the damage at no additional cost to the Government. Repair, rebuild, or restore property as directed or make good such damage in an acceptable manner.

H. Final Clean-up: On completion of project and after removal of all debris, rubbish, and temporary construction, Contractor shall leave the construction area in a clean condition satisfactory to the COR. Cleaning shall include off the station disposal of all items and materials not required to be salvaged, as well as all debris and rubbish resulting from demolition and new work operations.

- - - E N D - - -

04-01-22

SECTION 01 74 19
CONSTRUCTION WASTE MANAGEMENT

PART 1 - GENERAL

1.1 DESCRIPTION

A. This section specifies the requirements for the management of non-hazardous building construction and demolition waste.

B. Waste disposal in landfills shall be minimized to the greatest extent possible. Of the inevitable waste that is generated, as much of the waste material as economically feasible shall be salvaged, recycled or reused.

C. Contractor shall use all reasonable means to divert construction and demolition waste from landfills and incinerators, and facilitate their salvage and recycle not limited to the following:

D. Waste Management Plan development and implementation.

E. Techniques to minimize waste generation.

F. Sorting and separating of waste materials.

G. Salvage of existing materials and items for reuse or resale.

H. Recycling of materials that cannot be reused or sold.

I. At a minimum the following waste categories shall be diverted from landfills:

1. Soil.
2. Inerts (eg, concrete, masonry and asphalt).
3. Clean dimensional wood and palette wood.
4. Green waste (biodegradable landscaping materials).
5. Engineered wood products (plywood, particle board and I-joists, etc).
6. Metal products (eg, steel, wire, beverage containers, copper, etc).
7. Sheathings
8. Cardboard, paper and packaging.
9. Clay tile roofing materials.
10. Plastics (eg, ABS, PVC).
11. Carpet and/or pad.
12. Gypsum board.
13. Insulation.
14. Paint.
15. Fluorescent lamps.

1.2 RELATED WORK

A. Section 02 41 00, DEMOLITION.

B. Section 01 00 00, GENERAL REQUIREMENTS.
   1. C. Lead Paint: Section 02 83 33.13, LEAD BASED PAINT REMOVAL AND DISPOSAL
   2. D. Division 1 Sustainability specifications

1.3 QUALITY ASSURANCE

A. Contractor shall practice efficient waste management when sizing, cutting and installing building products. Processes shall be employed to ensure the generation of as little waste as possible. Construction /Demolition waste includes products of the following:
   1. Excess or unusable construction materials.
   2. Packaging used for construction products.
   3. Poor planning and/or layout.
   4. Construction error.
   5. Over ordering.
   6. Weather damage.
   7. Contamination.
   8. Mishandling.
   9. Breakage.

B. Establish and maintain the management of non-hazardous building construction and demolition waste set forth herein. Conduct a site assessment to estimate the types of materials that will be generated by demolition and construction.

C. Contractor shall develop and implement procedures to recycle construction and demolition waste to a minimum of 80 percent.

D. Contractor shall be responsible for implementation of any special programs involving rebates or similar incentives related to recycling. Any revenues or savings obtained from salvage or recycling shall accrue to the contractor.

E. Contractor shall provide all demolition, removal and legal disposal of materials. Contractor shall ensure that facilities used for recycling, reuse and disposal shall be permitted for the intended use to the extent required by local, state, federal regulations.

F. Contractor shall assign a specific area to facilitate separation of materials for reuse, salvage, recycling, and return. Such areas are to be kept neat and clean and clearly marked in order to avoid contamination or mixing of materials.

G. Contractor shall provide on-site instructions and supervision of separation, handling, salvaging, recycling, reuse and return methods to be used by all parties during waste generating stages.
H. Record on daily reports any problems in complying with laws, regulations and ordinances with corrective action taken.

1.4 TERMINOLOGY

A. Class III Landfill: A landfill that accepts non-hazardous resources such as household, commercial and industrial waste resulting from construction, remodeling, repair and demolition operations.
B. Clean: Untreated and unpainted; uncontaminated with adhesives, oils, solvents, mastics and like products.
C. Construction and Demolition Waste: Includes all non-hazardous resources resulting from construction, remodeling, alterations, repair and demolition operations.
D. Dismantle: The process of parting out a building in such a way as to preserve the usefulness of its materials and components.
E. Disposal: Acceptance of solid wastes at a legally operating facility for the purpose of land filling (includes Class III landfills and inert fills).
F. Inert Backfill Site: A location, other than inert fill or other disposal facility, to which inert materials are taken for the purpose of filling an excavation, shoring or other soil engineering operation.
G. Inert Fill: A facility that can legally accept inert waste, such as asphalt and concrete exclusively for the purpose of disposal.
H. Inert Solids/Inert Waste: Non-liquid solid resources including, but not limited to, soil and concrete that does not contain hazardous waste or soluble pollutants at concentrations in excess of water-quality objectives established by a regional water board, and does not contain significant quantities of decomposable solid resources.
I. Mixed Debris: Loads that include commingled recyclable and non-recyclable materials generated at the construction site.
J. Mixed Debris Recycling Facility: A solid resource processing facility that accepts loads of mixed construction and demolition debris for the purpose of recovering re-usable and recyclable materials and disposing non-recyclable materials.
K. Permitted Waste Hauler: A company that holds a valid permit to collect and transport solid wastes from individuals or businesses for the purpose of recycling or disposal.

L. Recycling: The process of sorting, cleansing, treating, and reconstituting materials for the purpose of using the altered form in the manufacture of a new product. Recycling does not include burning, incinerating or thermally destroying solid waste.
   1. On-site Recycling – Materials that are sorted and processed on site for use in an altered state in the work, i.e. concrete crushed for use as a sub-base in paving.
   2. Off-site Recycling – Materials hauled to a location and used in an altered form in the manufacture of new products.
M. Recycling Facility: An operation that can legally accept materials for the purpose of processing the materials into an altered form for the manufacture of new products. Depending on the types of materials accepted and operating procedures, a recycling facility may or may not be required to have a solid waste facilities permit or be regulated by the local enforcement agency.
N. Reuse: Materials that are recovered for use in the same form, on-site or off-site.
O. Return: To give back reusable items or unused products to vendors for credit.
P. Salvage: To remove waste materials from the site for resale or re-use by a third party.
Q. Source-Separated Materials: Materials that are sorted by type at the site for the purpose of reuse and recycling.
R. Solid Waste: Materials that have been designated as non-recyclable and are discarded for the purposes of disposal.
S. Transfer Station: A facility that can legally accept solid waste for the purpose of temporarily storing the materials for re-loading onto other trucks and transporting them to a landfill for disposal, or recovering some materials for re-use or recycling.

1.5 SUBMITTALS

A. In accordance with Section 01 33 23, SHOP DRAWINGS, PRODUCT DATA, and SAMPLES, furnish the following:
B. Prepare and submit to the COR a written demolition debris management plan. The plan shall include, but not be limited to, the following information:
   1. Procedures to be used for debris management.
   2. Techniques to be used to minimize waste generation.
   3. Analysis of the estimated job site waste to be generated:

a. List of each material and quantity to be salvaged, reused, recycled.
b. List of each material and quantity proposed to be taken to a landfill.

4. Detailed description of the Means/Methods to be used for material handling.
   a. On site: Material separation, storage, protection where applicable.
   b. Off site: Transportation means and destination. Include list of materials.
      1) Description of materials to be site-separated and self-hauled to designated facilities.
      2) Description of mixed materials to be collected by designated waste haulers and removed from the site.
         a) The names and locations of mixed debris reuse and recycling facilities or sites.
         b) The names and locations of trash disposal landfill facilities or sites.
         c) Documentation that the facilities or sites are approved to receive the materials.

C. Designated Manager responsible for instructing personnel, supervising, documenting and administer over meetings relevant to the Waste Management Plan.
D. Monthly summary of construction and demolition debris diversion and disposal, quantifying all materials generated at the work site and disposed of or diverted from disposal through recycling.
E. Target waste diversion rate by material and an overall diversion rate.
F. Final report documenting the results of implementation of the preconstruction waste management plan.

1.6 APPLICABLE PUBLICATIONS

A. Publications listed below form a part of this specification to the extent referenced. Publications are referenced by the basic designation only. In the event that criteria requirements conflict, the most stringent requirements shall be met.

1.7 RECORDS

A. Maintain records to document the quantity of waste generated; the quantity of waste diverted through sale, reuse, or recycling; and the quantity of waste disposed by landfill or incineration.

PART 2 - PRODUCTS

2.1 MATERIALS

A. List of each material and quantity to be salvaged, recycled, reused.

B. List of each material and quantity proposed to be taken to a landfill.

C. Material tracking data: Receiving parties, dates removed, transportation costs, weight tickets, tipping fees, manifests, invoices, net total costs or savings.

PART 3 - EXECUTION

3.1 COLLECTION

A. Provide all necessary containers, bins and storage areas to facilitate effective waste management.

B. Clearly identify containers, bins and storage areas so that recyclable materials are separated from trash and can be transported to respective recycling facility for processing.

C. Hazardous wastes shall be separated, stored, disposed of according to local, state, federal regulations.

3.2 DISPOSAL

A. Contractor shall be responsible for transporting and disposing of materials that cannot be delivered to a source-separated or mixed materials recycling facility to a transfer station or disposal facility that can accept the materials in accordance with state and federal regulations.

B. Construction or demolition materials with no practical reuse or that cannot be salvaged or recycled shall be disposed of at a landfill or incinerator.

3.3 REPORT

A. With each application for progress payment, submit a summary of construction and demolition debris diversion and disposal including beginning and ending dates of period covered.

B. Quantify all materials diverted from landfill disposal through salvage or recycling during the period with the receiving parties, dates removed, transportation costs, weight tickets, manifests, invoices. Include the net total costs/savings for each salvaged or recycled material.

C. Quantify all materials disposed of during the period with the receiving parties, dates removed, transportation costs, weight tickets, tipping fees, manifests, invoices. Include net total costs for each disposal.

- - - E N D - - -

10-01-17

SECTION 01 81 13
SUSTAINABLE CONSTRUCTION REQUIREMENTS

PART 1 - GENERAL

1.1 DESCRIPTION

A. This Section describes general requirements and procedures to comply with federal mandates and U.S. Department of Veterans Affairs (VA) policies for sustainable construction.

B. The Design Professional has selected materials and utilized integrated design processes that achieve the Government's objectives. Contractor is responsible to maintain and support these objectives in developing means and methods for performing work and in proposing product substitutions or changes to specified processes. Obtain approval from Contracting Officer for all changes and substitutions to materials or processes. Proposed changes must meet, or exceed, materials or processes specified.

1.2 RELATED WORK

A. Section 01 57 19 TEMPORARY ENVIRONMENTAL CONTROLS.

B. Section 01 74 19 CONSTRUCTION WASTE MANANGEMENT.

C. Section 01 91 00 GENERAL COMMISSIONING REQUIREMENTS.

1.3 DEFINITIONS

A. Recycled Content: Recycled content of materials is defined according to Federal Trade Commission Guides for the Use of Environmental Marketing Claims (16 CFR Part 260). Recycled content value of a material assembly is determined by weight. Recycled fraction of assembly is multiplied by cost of assembly to determine recycled content value.

1. "Post-Consumer" material is defined as waste material generated by households or by commercial, industrial, and institutional facilities in their role as end users of the product, which can no longer be used for its intended purpose.
2. "Pre-Consumer" material is defined as material diverted from waste stream during the manufacturing process. Excluded is reutilization of materials such as rework, regrind, or scrap generated in a process and capable of being reclaimed within the same process that generated it.

B. Biobased Products: Biobased products are derived from plants and other renewable agricultural, marine, and forestry materials and provide an alternative to conventional petroleum derived products. Biobased

products include diverse categories such as lubricants, cleaning products, inks, fertilizers, and bioplastics.

C. Low Pollutant-Emitting Materials: Materials and products which are minimally odorous, irritating, or harmful to comfort and well-being of installers and occupants.

D. Volatile Organic Compounds (VOC): Chemicals that are emitted as gases from certain solids or liquids. VOCs include a variety of chemicals, some of which may have short- and long-term adverse health effects.

1.4 REFERENCE STANDARDS

A. Carpet and Rug Institute Green Label Plus program.

B. U.S. Department of Agriculture BioPreferred program (USDA BioPreferred).

C. U.S. Environmental Protection Agency Comprehensive Procurement Guidelines (CPG).

D. U.S. Environmental Protection Agency WaterSense Program (WaterSense).

E. U.S. Environmental Protection Agency ENERGY STAR Program (ENERGY STAR).

F. U. S. Department of Energy Federal Energy Management Program (FEMP).

G. Green Electronic Council EPEAT Program (EPEAT).

1.5 SUBMITTALS

A. All submittals to be provided by contractor to COR.

B. Sustainability Action Plan:

1. Submit documentation as required by this section; provide additional copies of typical submittals required under technical sections when sustainable construction requires copies of record submittals.
2. Within 30 days after Preconstruction Meeting provide a narrative plan for complying with requirements stipulated within this section.
3. Sustainability Action Plan must:
   a. Make reference to sustainable construction submittals defined by this section.
   b. Address all items listed under PERFORMANCE CRITERIA.
   c. Indicate individual(s) responsible for implementing the plan.

C. Low Pollutant-Emitting Materials Tracking Spreadsheet: Within 30 days after Preconstruction Meeting provide a preliminary Low Pollutant-Emitting Materials Tracking Spreadsheet. The Low Pollutant-Emitting Materials Tracking Spreadsheet must be an electronic file and include all materials on Project in categories described under Low Pollutant-Emitting Materials in 01 81 13.

D. Construction Indoor Air Quality (IAQ) Management Plan:

1. Not more than 30 days after Preconstruction Meeting provide a Construction IAQ Management Plan as an electronic file including descriptions of the following:
   a. Instruction procedures for meeting or exceeding minimum requirements of ANSI/SMACNA 008-2008, Chapter 3, including procedures for HVAC Protection, Source Control, Pathway Interruption, Housekeeping, and Scheduling.
   b. Instruction procedures for protecting absorptive materials stored on-site or installed from moisture damage.
   c. Schedule of submission of photographs of on-site construction IAQ management measures such as protection of ducts and on-site stored oil installed absorptive materials.
   d. Instruction procedures if air handlers must be used during construction, including a description of filtration media to be used at each return air grille.
   e. Instruction procedure for replacing all air-filtration media immediately prior to occupancy after completion of construction, including a description of filtration media to be used at each air handling or air supply unit.
   f. Instruction procedures and schedule for implementing building flush-out.

E. Product Submittals:

1. Recycled Content: Submit product data from manufacturer indicating percentages by weight of post-consumer and pre-consumer recycled content for products having recycled content (excluding MEP systems equipment and components).
2. Biobased Content: Submit product data for products to be installed or used which are included in any of the USDA BioPreferred program’s product categories. Data to include percentage of biobased content and source of biobased material.
3. Low Pollutant-Emitting Materials: Submit product data confirming compliance with relevant requirements for all materials on Project in categories described under Low Pollutant-Emitting Materials in 01 81 13.
4. For applicable products and equipment, submit product documentation confirming ENERGY STAR label, FEMP certification, WaterSense, and/or EPEAT certification.

F. Sustainable Construction Progress Reports: Concurrent with each Application for Payment, submit a Sustainable Construction Progress Report to confirm adherence with Sustainability Action Plan.
   1. Include narratives of revised strategies for bringing work progress into compliance with plan and product submittal data.
   2. Include updated and current Low Pollutant-Emitting Materials Tracking Spreadsheet.
   3. Include construction waste tracking, in tons or cubic yards, including waste description, whether diverted or landfilled, hauler, and percent diverted for comingled quantities; and excluding land-clearing debris and soil. Provide haul receipts and documentation of diverted percentages for comingled wastes.

G. Closeout Submittals: Within 14 days after Substantial Completion provide the following:
   1. Final version of Low Pollutant-Emitting Materials Tracking Spreadsheet.
   2. Manufacturer’s cut sheets and product data highlighting the Minimum Efficiency Reporting Value (MERV) for filtration media installed at return air grilles during construction if permanently installed air handling units are used during construction.
   3. Manufacturer’s cut sheets and product data highlighting the Minimum Efficiency Reporting Value (MERV) for final filtration media in air handling units.
   4. Minimum 18 construction photographs including six photographs taken on three different occasions during construction of ANSI/SMACNA 008-2008, Chapter 3 approaches employed, along with a brief description of each approach, documenting implementation of IAQ management measures, such as protection of ducts and on-site stored or installed absorptive materials.
   5. Flush-out Documentation:
      a. Product data for filtration media used during flush-out.
      b. Product data for filtration media installed immediately prior to occupancy.
      c. Signed statement describing building air flush-out procedures including dates when flush-out was begun and completed and statement that filtration media was replaced after flush-out.

1.6 QUALITY ASSURANCE

A. Preconstruction Meeting: After award of Contract and prior to commencement of Work, schedule and conduct meeting with COR/Resident Engineer and Architect to discuss the Project Sustainable Action Plan content as it applies to submittals, project delivery, required Construction Indoor Air Quality (IAQ) Management Plan, and other Sustainable Construction Requirements. The purpose of this meeting is to develop a mutual understanding of the Sustainable Construction Requirements and coordination of contractor's management of these requirements with the Contracting Officer and the Construction Quality Manager.

B. Construction Job Conferences: Status of compliance with Sustainable Construction Requirements of these specifications will be an agenda item at regular job meetings conducted during the course of work at the site.

1.7 APPLICABLE PUBLICATIONS

A. Publications listed below form a part of this specification to extent referenced. Publications are referenced in text by basic designation only. Comply with applicable provisions and recommendations of the following, except as otherwise shown or specified.

B. Green Seal Standard GS-11, Paints, 1st Edition, May 20, 1993.

C. Green Seal Standard GC-03, Anti-Corrosive Paints, 2nd Edition, January 7, 1997.

D. Green Seal Standard GC-36, Commercial Adhesives, October 19, 2000.

E. South Coast Air Quality Management District (SCAQMD) Rule 1113, Architectural Coatings, rules in effect on January 1, 2004.

F. South Coast Air Quality Management District (SCAQMD) Rule 1168, July 1, 2005 and rule amendment date of January 7, 2005.

G. Sheet Metal and Air Conditioning National Contractors' Association (SMACNA) IAQ Guidelines for Occupied Buildings under Construction, 2nd Edition (ANSI/SMACNA 008-2008), Chapter 3.

H. California Department of Public Health Standard Method for the Testing and Evaluation of Volatile Organic Chemical Emissions from Indoor Sources Using Environmental Chambers, Version 1.1, Emission Testing method for California Specification 01350 (CDPH Standard Method V1.1-2010).

I. Federal Trade Commission Guides for the Use of Environmental Marketing Claims (16 CFR Part 260).

J. ASHRAE Standard 52.2-2007.

PART 2 – PRODUCTS

2.1 PERFORMANCE CRITERIA

A. Construction waste diversion from landfill disposal must comprise at least 50 percent of total construction waste, excluding land clearing debris and soil. Alternative daily cover (ADC) does not qualify as material diverted from disposal.

B. Low Pollutant-Emitting Materials:

1. Adhesives, sealants and sealant primers applied on site within the weatherproofing membrane must comply with VOC limits of SCAQMD Rule 1168:

a. Flooring Adhesives and Sealants:

1) Indoor carpet adhesives: 50 g/L.
2) Wood Flooring Adhesive: 100 g/L.
3) Rubber Floor Adhesives: 60 g/L.
4) Subfloor Adhesives: 50 g/L.
5) Ceramic Tile Adhesives and Grout: 65 g/L.
6) Cove Base Adhesives: 50 g/L.
7) Multipurpose Construction Adhesives: 70 g/L.
8) Porous Material (Except Wood) Substrate: 50 g/L.
9) Wood Substrate: 30 g/L.
10) Architectural Non-Porous Sealant Primer: 250 g/L.
11) Architectural Porous Sealant Primer: 775 g/L.
12) Other Sealant Primer: 750 g/L.
13) Structural Wood Member Adhesive: 140 g/L.
14) Sheet-Applied Rubber Lining Operations: 850 g/L.
15) Top and Trim Adhesive: 250 g/L.
16) Architectural Sealant: 250 g/L.
17) Other Sealant: 420 g/L.

b. Non-Flooring Adhesives and Sealants:

1) Drywall and Panel Adhesives: 50 g/L.
2) Multipurpose Construction Adhesives: 70 g/L.
3) Structural Glazing Adhesives: 100 g/L.
4) Metal-to-Metal Substrate Adhesives: 30 g/L.
5) Plastic Foam Substrate Adhesive: 50 g/L.
6) Porous Material (Except Wood) Substrate Adhesive: 50 g/L.
7) Wood Substrate Adhesive: 30 g/L.
8) Fiberglass Substrate Adhesive: 80 g/L.
9) Architectural Non-Porous Sealant Primer: 250 g/L.

10) Architectural Porous Sealant Primer: 775 g/L.
11) Other Sealant Primer: 750 g/L.
12) PVC Welding Adhesives: 510 g/L.
13) CPVC Welding Adhesives: 490 g/L.
14) ABS Welding Adhesives: 325 g/L.
15) Plastic Cement Welding Adhesives: 250 g/L.
16) Adhesive Primer for Plastic: 550 g/L.
17) Contact Adhesive: 80 g/L.
18) Special Purpose Contact Adhesive: 250 g/L.
19) Structural Wood Member Adhesive: 140 g/L.
20) Sheet Applied Rubber Lining Operations: 850 g/L.
21) Top and Trim Adhesive: 250 g/L.
22) Architectural Sealants: 250 g/L.
23) Other Sealants: 420 g/L.

2. Aerosol adhesives applied on site within the weatherproofing membrane must comply with the following Green Seal GS-36.
   a. Aerosol Adhesive, General-Purpose Mist Spray: 65 percent VOCs by weight.
   b. Aerosol Adhesive, General-Purpose Web Spray: 55 percent VOCs by weight.
   c. Special-Purpose Aerosol Adhesive (All Types): 70 percent VOCs by weight.
3. Paints and coatings applied on site within the weatherproofing membrane must comply with the following criteria:
   a. VOC content limits for paints and coatings established in Green Seal Standard GS-11.
   b. VOC content limit for anti-corrosive and anti-rust paints applied to interior ferrous metal substrates of 250 g/L established in Green Seal GC-03.
   c. Clear wood finishes, floor coatings, stains, primers, sealers, and shellacs applied to interior elements must not exceed VOC content limits established in SCAQMD Rule 1113.
   d. Comply with the following VOC content limits:
      1) Anti-Corrosive/Antirust Paints: 250 g/L.
      2) Clear Wood Finish, Lacquer: 550 g/L.
      3) Clear Wood Finish, Sanding Sealer: 350 g/L.
      4) Clear Wood Finish, Varnish: 350 g/L.
      5) Floor Coating: 100 g/L.

6) Interior Flat Paint, Coating or Primer: 50 g/L.
7) Interior Non-Flat Paint, Coating or Primer: 150 g/L.
8) Sealers and Undercoaters: 200 g/L.
9) Shellac, Clear: 730 g/L.
10) Shellac, Pigmented: 550 g/L.
11) Stain: 250 g/L.
12) Clear Brushing Lacquer: 680 g/L.
13) Concrete Curing Compounds: 350 g/L.
14) Japans/Faux Finishing Coatings: 350 g/L.
15) Magnesite Cement Coatings: 450 g/L.
16) Pigmented Lacquer: 550 g/L.
17) Waterproofing Sealers: 250 g/L.
18) Wood Preservatives: 350 g/L.
19) Low-Solids Coatings: 120 g/L.

4. Carpet installed in building interior must comply with one of the following:
   a. Meet testing and product requirements of the Carpet and Rug Institute Green Label Plus program.
   b. Maximum VOC concentrations specified in CDPH Standard Method V1.1-2010, using office scenario at the 14 day time point.
5. Each non-carpet flooring element installed in building interior which is not inherently non-emitting (stone, ceramic, powder-coated metals, plated or anodized metal, glass, concrete, clay brick, and unfinished or untreated solid wood flooring) must comply with one of the following:
   a. Meet requirements of the FloorScore standard as shown with testing by an independent third-party.
   b. Maximum VOC concentrations specified in CDPH Standard Method V1.1-2010, using office scenario at 14 day time point.
6. Composite wood and agrifiber products used within the weatherproofing membrane must contain no added urea-formaldehyde resins.
7. Laminating adhesives used to fabricate on-site and shop-applied composite wood and agrifiber assemblies must not contain added urea-formaldehyde.

C. Recycled Content:
1. Any products being installed or used that are listed on EPA Comprehensive Procurement Guidelines designated product list must

meet or exceed the EPA's recycled content recommendations. The EPA Comprehensive Procurement Guidelines categories include:

a. Building insulation.
b. Cement and concrete.
c. Consolidated and reprocessed latex paint.
d. Floor tiles.
e. Flowable fill.
f. Laminated paperboard.
g. Modular threshold ramps.
h. Nonpressure pipe.
i. Patio blocks.
j. Railroad grade crossing surfaces.
k. Roofing materials.
l. Shower and restroom dividers/partitions.
m. Structural fiberboard.
n. Nylon carpet and nylon carpet backing.
o. Compost and fertilizer made from recovered organic materials.
p. Hydraulic mulch.
q. Lawn and garden edging.
r. Plastic lumber landscaping timbers and posts.
s. Park benches and picnic tables.
t. Plastic fencing.
u. Playground equipment.
v. Playground surfaces.
w. Bike racks.

D. Biobased Content:

1. Materials and equipment being installed or used that are listed on the USDA BioPreferred program product category list must meet or exceed USDA's minimum biobased content threshold. Refer to individual specification sections for detailed requirements applicable to that section.
   a. USDA BioPreferred program categories include:
      1) Adhesive and Mastic Removers.
      2) Cleaners.
      3) Composite Panels.
      4) Corrosion Preventatives.
      5) Erosion Control Materials.
      6) Dust Suppressants.

7) Floor Cleaners and Protectors.
8) Floor Coverings (Non-Carpet).
9) Glass Cleaners.
10) Hydraulic Fluids.
11) Industrial Cleaners.
12) Interior Paints and Coatings.
13) Multipurpose Cleaners.
14) Multipurpose Lubricants.
15) Packaging Films.
16) Paint Removers.
17) Plastic Insulating Foam.
18) Pneumatic Equipment Lubricants.
19) Roof Coatings.
20) Wood and Concrete Sealers.
21) Wood and Concrete Stains.

E. Materials, products, and equipment being installed which fall into a category covered by the WaterSense program must be WaterSense-labeled or meet or exceed WaterSense program performance requirements, unless disallowed for infection control reasons.
   1. WaterSense categories include:
      a. Bathroom Faucets
      b. Commercial Toilets
      c. Showerheads
      d. Urinals

F. Materials, products, and equipment being installed which fall into any of the following product categories must be Energy Star-labeled.
   1. Applicable Energy Star product categories as of 09/14/2017 include:
      a. Appliances:
         1) Air Purifiers and Cleaners.
         2) Clothes Dryers (Residential).
         3) Clothes Washers (Commercial & Residential).
         4) Dehumidifiers.
         5) Dishwashers (Residential).
         6) Freezers (Residential).
         7) Refrigerators (Residential).
      b. Heating and Cooling Equipment:
         1) Air-Source Heat Pumps (Residential).
         2) Boilers.

3) Ceiling Fans (Residential).
4) Central Air Conditioners (Residential).
5) Ductless Heating and Cooling (Residential).
6) Furnaces (Residential).
7) Water Heaters.
8) Geothermal Heat Pumps (Residential).
9) Light Commercial Heating and Cooling Equipment.
10) Room Air Conditioners (Residential).
11) Ventilation Fans (Residential).

c. Other:
1) Decorative Light Strings.
2) Light Bulbs.
3) Light Fixtures.
4) Roof Products.
5) Water Coolers.
6) Windows, Doors, and Skylights.

G. Materials, products, and equipment being installed which fall into any of the following categories must be FEMP-designated. FEMP-designated product categories as of 09/14/2017 include:
1. Boilers (Commercial).
2. Dishwashers (Commercial).
3. Electric Chillers, Air-Cooled (Commercial).
4. Electric Chillers, Water-Cooled (Commercial).
5. Exterior Lighting.
6. Fluorescent Ballasts.
7. Fluorescent Lamps, General Service.
8. Industrial Lighting (High/Low Bay).
9. Light Emitting Diode (LED) Luminaires.

PART 3 - EXECUTION

3.1 FIELD QUALITY CONTROL

A. Construction Indoor Air Quality Management:
1. During construction, meet or exceed recommended control measures of ANSI/SMACNA 008-2008, Chapter 3.
2. Protect stored on-site and installed absorptive materials from moisture damage.
3. If permanently installed air handlers are used during construction, filtration media with a minimum efficiency reporting value (MERV) of 8 must be used at each return air grille, as determined by ASHRAE

Standard 52.2-1999 (with errata but without addenda). Replace all filtration media immediately prior to occupancy.

4. Perform building flush-out as follows:
   a. After construction ends, prior to occupancy and with interior finishes installed, perform a building flush-out by supplying a total volume of 14000 cu. ft. of outdoor air per sq. ft. of floor area while maintaining an internal temperature of at least 60 degrees Fahrenheit and a relative humidity no higher than 60 percent. OR
   b. If occupancy is desired prior to flush-out completion, the space may be occupied following delivery of a minimum of 3500 cu. ft. of outdoor air per sq. ft. of floor area to the space. Once a space is occupied, it must be ventilated at a minimum rate of 0.30 cfm per sq. ft. of outside air or design minimum outside air rate determined until a total of 14000 cu. ft./sq. ft. of outside air has been delivered to the space. During each day of flush-out period, ventilation must begin a minimum of three hours prior to occupancy and continue during occupancy.

-----END----

04-01-22

SECTION 01 91 00
GENERAL COMMISSIONING REQUIREMENTS

PART 1 - GENERAL

1.1 COMMISSIONING DESCRIPTION

A. This Section 01 91 00 GENERAL COMMISSIONING REQUIREMENTS shall form the basis of the construction phase commissioning process and procedures. The Commissioning Agent shall add, modify, and refine the commissioning procedures, as approved by the Department of Veterans Affairs (VA), to suit field conditions and actual manufacturer's equipment, incorporate test data and procedure results, and provide detailed scheduling for all commissioning tasks.

B. Various sections of the project specifications require equipment startup, testing, and adjusting services. Requirements for startup, testing, and adjusting services specified in Division 21, Division 22, Division 23, Division 26, Division 27, and Division 28 series sections of these specifications are intended to be provided in coordination with the commissioning services and are not intended to duplicate services. The Contractor shall coordinate the work required by individual specification sections with the commissioning services requirements specified herein.

C. Where individual testing, adjusting, or related services are required in the project specifications and not specifically required by this commissioning requirements specification, the specified services shall be provided and copies of documentation, as required by those specifications shall be submitted to the VA and the Commissioning Agent to be indexed for future reference.

D. Where training or educational services for VA are required and specified in other sections of the specifications, including but not limited to Division 21, Division 22, Division 23, and Division 26 series sections of the specification, these services are intended to be provided in addition to the training and educational services specified herein.

E. Commissioning is a systematic process of verifying that the building systems perform interactively according to the construction documents and the VA’s operational needs. The commissioning process shall encompass and coordinate the system documentation, equipment startup, control system calibration, testing and balancing, performance testing and training. Commissioning during the construction and post-occupancy

phases is intended to achieve the following specific objectives according to the contract documents:

1. Verify that the applicable equipment and systems are installed in accordance with the contact documents and according to the manufacturer's recommendations.
2. Verify and document proper integrated performance of equipment and systems.
3. Verify that Operations & Maintenance documentation is complete.
4. Verify that all components requiring servicing can be accessed, serviced and removed without disturbing nearby components including ducts, piping, cabling or wiring.
5. Verify that the VA’s operating personnel are adequately trained to enable them to operate, monitor, adjust, maintain, and repair building systems in an effective and energy-efficient manner.
6. Document the successful achievement of the commissioning objectives listed above.

F. The commissioning process does not take away from or reduce the responsibility of the Contractor to provide a finished and fully functioning product.

1.2 CONTRACTUAL RELATIONSHIPS

A. For this construction project, the Department of Veterans Affairs contracts with a Contractor to provide construction services. The contracts are administered by the VA Contracting Officer and the COR as the designated representative of the Contracting Officer. On this project, the authority to modify the contract in any way is strictly limited to the authority of the Contracting Officer.

B. In this project, only two contract parties are recognized and communications on contractual issues are strictly limited to VA COR and the Contractor. It is the practice of the VA to require that communications between other parties to the contracts (Subcontractors and Vendors) be conducted through the COR and Contractor. It is also the practice of the VA that communications between other parties of the project (Commissioning Agent and Architect/Engineer) be conducted through the COR .

C. Whole Building Commissioning is a process that relies upon frequent and direct communications, as well as collaboration between all parties to the construction process. By its nature, a high level of communication and cooperation between the Commissioning Agent and all other parties

(Architects, Engineers, Subcontractors, Vendors, third party testing agencies, etc.) is essential to the success of the Commissioning effort.

D. With these fundamental practices in mind, the commissioning process described herein has been developed to recognize that, in the execution of the Commissioning Process, the Commissioning Agent must develop effective methods to communicate with every member of the construction team involved in delivering commissioned systems while simultaneously respecting the exclusive contract authority of the Contracting Officer and COR. Thus, the procedures outlined in this specification must be executed within the following limitations:

1. No communications (verbal or written) from the Commissioning Agent shall be deemed to constitute direction that modifies the terms of any contract between the Department of Veterans Affairs and the Contractor.
2. Commissioning Issues identified by the Commissioning Agent will be delivered to the COR and copied to the designated Commissioning Representatives for the Contractor and subcontractors on the Commissioning Team for information only in order to expedite the communication process. These issues must be understood as the professional opinion of the Commissioning Agent and as suggestions for resolution.
3. In the event that any Commissioning Issues and suggested resolutions are deemed by the COR to require either an official interpretation of the construction documents or require a modification of the contract documents, the Contracting Officer or COR will issue an official directive to this effect.
4. All parties to the Commissioning Process shall be individually responsible for alerting the COR of any issues that they deem to constitute a potential contract change prior to acting on these issues.
5. Authority for resolution or modification of design and construction issues rests solely with the Contracting Officer or COR, with appropriate technical guidance from the Architect/Engineer and/or Commissioning Agent.

1.3 RELATED WORK

A. Section 01 00 00 GENERAL REQUIREMENTS.

B. Section 01 32.16.15 PROJECT SCHEDULES (SMALL PROJECTS – DESIGN/BID/BUILD)
C. Section 01 33 23 SHOP DRAWINGS, PRODUCT DATA, AND SAMPLES
D. Section 01 81 13 SUSTAINABLE CONSTRUCTION REQUIREMENTS
E. Section 21 08 00 COMMISSIONING OF FIRE PROTECTION SYSTEMS.
F. Section 22 08 00 COMMISSIONING OF PLUMBING SYSTEMS.
G. Section 23 08 00 COMMISSIONING OF HVAC SYSTEMS.
H. Section 26 08 00 COMMISSIONING OF ELECTRICAL SYSTEMS.
I. Section 27 08 00 COMMISSIONING OF COMMUNICATION SYSTEMS.
J. Section 28 08 00 COMMISSIONING OF ELECTRONIC SAFETY AND SECURITY SYSTEMS.

1.4 SUMMARY

A. This Section includes general requirements that apply to implementation of commissioning without regard to systems, subsystems, and equipment being commissioned.
B. The commissioning activities have been developed to support the VA requirements to meet guidelines for Federal Leadership in Environmental, Energy, and Economic Performance.

1.5 ACRONYMS

List of Acronyms	
Acronym	Meaning
A/E	Architect / Engineer Design Team
AHJ	Authority Having Jurisdiction
ASHRAE	Association Society for Heating Air Condition and Refrigeration Engineers
BOD	Basis of Design
BSC	Building Systems Commissioning
CCTV	Closed Circuit Television
CD	Construction Documents
CMMS	Computerized Maintenance Management System
CO	Contracting Officer (VA)
COR	Contracting Officer’s Representative (see also VA-RE)
COBie	Construction Operations Building Information Exchange
CPC	Construction Phase Commissioning
Cx	Commissioning
CxA	Commissioning Agent
CxM	Commissioning Manager

List of Acronyms	
Acronym	Meaning
CxR	Commissioning Representative
DPC	Design Phase Commissioning
FPT	Functional Performance Test
GBI-GG	Green Building Initiative - Green Globes
HVAC	Heating, Ventilation, and Air Conditioning
LEED	Leadership in Energy and Environmental Design
NC	Department of Veterans Affairs National Cemetery
NCA	Department of Veterans Affairs National Cemetery Administration
NEBB	National Environmental Balancing Bureau
O&M	Operations & Maintenance
OPR	Owner’s Project Requirements
PFC	Pre-Functional Checklist
PFT	Pre-Functional Test
SD	Schematic Design
SO	Site Observation
TAB	Test Adjust and Balance
VA	Department of Veterans Affairs
VAMC	VA Medical Center
VA CFM	VA Office of Construction and Facilities Management
VACO	VA Central Office
VA PM	VA Project Manager
VA-RE	VA COR
USGBC	United States Green Building Council

1.6 DEFINITIONS

Acceptance Phase Commissioning: Commissioning tasks executed after most construction has been completed, most Site Observations and Static Tests have been completed and Pre-Functional Testing has been completed and accepted. The main commissioning activities performed during this phase are verification that the installed systems are functional by conducting Systems Functional Performance tests and Owner Training.

Accuracy: The capability of an instrument to indicate the true value of a measured quantity.

Back Check: A back check is a verification that an agreed upon solution to a design comment has been adequately addressed in a subsequent design review

Basis of Design (BOD): The Engineer's Basis of Design is comprised of two components: the Design Criteria and the Design Narrative, these documents record the concepts, calculations, decisions, and product selections used to meet the Owner's Project Requirements (OPR) and to satisfy applicable regulatory requirements, standards, and guidelines.

Benchmarks: Benchmarks are the comparison of a building's energy usage to other similar buildings and to the building itself.. For example, ENERGY STAR Portfolio Manager is a frequently used and nationally recognized building energy benchmarking tool.

Building Information Modeling (BIM): Building Information Modeling is a parametric database which allows a building to be designed and constructed virtually in 3D, and provides reports both in 2D views and as schedules. This electronic information can be extracted and reused for pre-populating facility management CMMS systems. Building Systems Commissioning (BSC): NEBB acronym used to designate its commissioning program.

Calibrate: The act of comparing an instrument of unknown accuracy with a standard of known accuracy to detect, correlate, report, or eliminate by adjustment any variation in the accuracy of the tested instrument.

CCTV: Closed circuit Television. Normally used for security surveillance and alarm detections as part of a special electrical security system.

COBie: Construction Operations Building Information Exchange (COBie) is an electronic industry data format used to transfer information developed during design, construction, and commissioning into the Computer Maintenance Management Systems (CMMS) used to operate facilities. See the Whole Building Design Guide website for further information (http://www.wbdg.org/resources/cobie.php)

Commissionability: Defines a design component or construction process that has the necessary elements that will allow a system or component to be effectively measured, tested, operated and commissioned

Commissioning Agent (CxA): The qualified Commissioning Professional who administers the Cx process by managing the Cx team and overseeing the Commissioning Process. Where CxA is used in this specification it means the Commissioning Agent, members of his staff or appointed members of

the commissioning team. Note that LEED uses the term Commissioning Authority in lieu of Commissioning Agent.

Commissioning Checklists: Lists of data or inspections to be verified to ensure proper system or component installation, operation, and function. Verification checklists are developed and used during all phases of the commissioning process to verify that the Owner's Project Requirements (OPR) is being achieved.

Commissioning Design Review: The commissioning design review is a collaborative review of the design professionals design documents for items pertaining to the following: owner's project requirements; basis of design; operability and maintainability (O&M) including documentation; functionality; training; energy efficiency, control systems' sequence of operations including building automation system features; commissioning specifications and the ability to functionally test the systems.

Commissioning Issue: A condition identified by the Commissioning Agent or other member of the Commissioning Team that adversely affects the commissionability, operability, maintainability, or functionality of a system, equipment, or component. A condition that is in conflict with the Contract Documents and/or performance requirements of the installed systems and components. (See also – Commissioning Observation).

Commissioning Manager (CxM): A qualified individual appointed by the Contractor to manage the commissioning process on behalf of the Contractor.

Commissioning Observation: An issue identified by the Commissioning Agent or other member of the Commissioning Team that does not conform to the project OPR, contract documents or standard industry best practices. (See also Commissioning Issue)

Commissioning Plan: A document that outlines the commissioning process, commissioning scope and defines responsibilities, processes, schedules, and the documentation requirements of the Commissioning Process.

Commissioning Process: A quality focused process for enhancing the delivery of a project. The process focuses upon verifying and documenting that the facility and all of its systems, components, and assemblies are planned, designed, installed, tested, can be operated, and maintained to meet the Owner's Project Requirements.

Commissioning Report: The final commissioning document which presents the commissioning process results for the project. Cx reports include

an executive summary, the commissioning plan, issue log, correspondence, and all appropriate check sheets and test forms.

Commissioning Representative (CxR): An individual appointed by a sub-contractor to manage the commissioning process on behalf of the sub-contractor.

Commissioning Specifications: The contract documents that detail the objective, scope and implementation of the commissioning process as developed in the Commissioning Plan.

Commissioning Team: Individual team members whose coordinated actions are responsible for implementing the Commissioning Process.

Construction Phase Commissioning: All commissioning efforts executed during the construction process after the design phase and prior to the Acceptance Phase Commissioning.

Contract Documents (CD): Contract documents include design and construction contracts, price agreements and procedure agreements. Contract Documents also include all final and complete drawings, specifications and all applicable contract modifications or supplements.

Construction Phase Commissioning (CPC): All commissioning efforts executed during the construction process after the design phase and prior to the Acceptance Phase Commissioning.

Coordination Drawings: Drawings showing the work of all trades that are used to illustrate that equipment can be installed in the space allocated without compromising equipment function or access for maintenance and replacement. These drawings graphically illustrate and dimension manufacturers' recommended maintenance clearances. On mechanical projects, coordination drawings include structural steel, ductwork, major piping and electrical conduit and show the elevations and locations of the above components.

Data Logging: The monitoring and recording of temperature, flow, current, status, pressure, etc. of equipment using stand-alone data recorders.

Deferred System Test: Tests that cannot be completed at the end of the acceptance phase due to ambient conditions, schedule issues or other conditions preventing testing during the normal acceptance testing period.

Deficiency: See "Commissioning Issue".

Design Criteria: A listing of the VA Design Criteria outlining the project design requirements, including its source. These are used during the design process to show the design elements meet the OPR.

Design Intent: The overall term that includes the OPR and the BOD. It is a detailed explanation of the ideas, concepts, and criteria that are defined by the owner to be important. The design intent documents are utilized to provide a written record of these ideas, concepts and criteria.

Design Narrative: A written description of the proposed design solutions that satisfy the requirements of the OPR.

Design Phase Commissioning (DPC): All commissioning tasks executed during the design phase of the project.

Environmental Systems: Systems that use a combination of mechanical equipment, airflow, water flow and electrical energy to provide heating, ventilating, air conditioning, humidification, and dehumidification for the purpose of human comfort or process control of temperature and humidity.

Executive Summary: A section of the Commissioning report that reviews the general outcome of the project. It also includes any unresolved issues, recommendations for the resolution of unresolved issues and all deferred testing requirements.

Functionality: This defines a design component or construction process which will allow a system or component to operate or be constructed in a manner that will produce the required outcome of the OPR.

Functional Test Procedure (FTP): A written protocol that defines methods, steps, personnel, and acceptance criteria for tests conducted on components, equipment, assemblies, systems, and interfaces among systems.

Industry Accepted Best Practice: A design component or construction process that has achieved industry consensus for quality performance and functionality. Refer to the current edition of the NEBB Design Phase Commissioning Handbook for examples.

Installation Verification: Observations or inspections that confirm the system or component has been installed in accordance with the contract documents and to industry accepted best practices.

Integrated System Testing: Integrated Systems Testing procedures entail testing of multiple integrated systems performance to verify proper functional interface between systems. Typical Integrated Systems

Testing includes verifying that building systems respond properly to loss of utility, transfer to emergency power sources, re-transfer from emergency power source to normal utility source; interface between HVAC controls and Fire Alarm systems for equipment shutdown, interface between Fire Alarm system and elevator control systems for elevator recall and shutdown; interface between Fire Alarm System and Security Access Control Systems to control access to spaces during fire alarm conditions; and other similar tests as determined for each specific project.

Issues Log: A formal and ongoing record of problems or concerns – and their resolution – that have been raised by members of the Commissioning Team during the course of the Commissioning Process.

Lessons Learned Workshop: A workshop conducted to discuss and document project successes and identify opportunities for improvements for future projects.

Maintainability: A design component or construction process that will allow a system or component to be effectively maintained. This includes adequate room for access to adjust and repair the equipment. Maintainability also includes components that have readily obtainable repair parts or service.

Manual Test: Testing using hand-held instruments, immediate control system readouts or direct observation to verify performance (contrasted to analyzing monitored data taken over time to make the 'observation').

Owner's Project Requirements (OPR): A written document that details the project requirements and the expectations of how the building and its systems will be used and operated. These include project goals, measurable performance criteria, cost considerations, benchmarks, success criteria, and supporting information.

Peer Review: A formal in-depth review separate from the commissioning review processes. The level of effort and intensity is much greater than a typical commissioning facilitation or extended commissioning review. The VA usually hires an independent third-party (called the IDIQ A/E) to conduct peer reviews.

Precision: The ability of an instrument to produce repeatable readings of the same quantity under the same conditions. The precision of an instrument refers to its ability to produce a tightly grouped set of values around the mean value of the measured quantity.

Pre-Design Phase Commissioning: Commissioning tasks performed prior to the commencement of design activities that includes project programming and the development of the commissioning process for the project

Pre-Functional Checklist (PFC): A form used by the contractor to verify that appropriate components are onsite, correctly installed, set up, calibrated, functional and ready for functional testing.

Pre-Functional Test (PFT): An inspection or test that is done before functional testing. PFT's include installation verification and system and component start up tests.

Procedure or Protocol: A defined approach that outlines the execution of a sequence of work or operations. Procedures are used to produce repeatable and defined results.

Range: The upper and lower limits of an instrument's ability to measure the value of a quantity for which the instrument is calibrated.

Resolution: This word has two meanings in the Cx Process. The first refers to the smallest change in a measured variable that an instrument can detect. The second refers to the implementation of actions that correct a tested or observed deficiency.

Site Observation Visit: On-site inspections and observations made by the Commissioning Agent for the purpose of verifying component, equipment, and system installation, to observe contractor testing, equipment start-up procedures, or other purposes.

Site Observation Reports (SO): Reports of site inspections and observations made by the Commissioning Agent. Observation reports are intended to provide early indication of an installation issue which will need correction or analysis.

Special System Inspections: Inspections required by a local code authority prior to occupancy and are not normally a part of the commissioning process.

Static Tests: Tests or inspections that validate a specified static condition such as pressure testing. Static tests may be specification or code initiated.

Start Up Tests: Tests that validate the component or system is ready for automatic operation in accordance with the manufacture's requirements.

Systems Manual: A system-focused composite document that includes all information required for the owners operators to operate the systems.

Test Procedure: A written protocol that defines methods, personnel, and expectations for tests conducted on components, equipment, assemblies, systems, and interfaces among systems.

Testing: The use of specialized and calibrated instruments to measure parameters such as: temperature, pressure, vapor flow, air flow, fluid flow, rotational speed, electrical characteristics, velocity, and other data in order to determine performance, operation, or function.

Testing, Adjusting, and Balancing (TAB): A systematic process or service applied to heating, ventilating and air-conditioning (HVAC) systems and other environmental systems to achieve and document air and hydronic flow rates. The standards and procedures for providing these services are referred to as "Testing, Adjusting, and Balancing" and are described in the Procedural Standards for the Testing, Adjusting and Balancing of Environmental Systems, published by NEBB or AABC.

Thermal Scans: Thermographic pictures taken with an Infrared Thermographic Camera. Thermographic pictures show the relative temperatures of objects and surfaces and are used to identify leaks, thermal bridging, thermal intrusion, electrical overload conditions, moisture containment, and insulation failure.

Training Plan: A written document that details, in outline form the expectations of the operator training. Training agendas should include instruction on how to obtain service, operate, startup, shutdown and maintain all systems and components of the project.

Trending: Monitoring over a period of time with the building automation system.

Unresolved Commissioning Issue: Any Commissioning Issue that, at the time that the Final Report or the Amended Final Report is issued that has not been either resolved by the construction team or accepted by the VA. Validation: The process by which work is verified as complete and operating correctly:

1. First party validation occurs when a firm or individual verifying the task is the same firm or individual performing the task.
2. Second party validation occurs when the firm or individual verifying the task is under the control of the firm performing the task or has other possibilities of financial conflicts of interest in the resolution (Architects, Designers, General Contractors and Third Tier Subcontractors or Vendors).

3. Third party validation occurs when the firm verifying the task is not associated with or under control of the firm performing or designing the task.

Verification: The process by which specific documents, components, equipment, assemblies, systems, and interfaces among systems are confirmed to comply with the criteria described in the Owner's Project Requirements.

Warranty Phase Commissioning: Commissioning efforts executed after a project has been completed and accepted by the Owner. Warranty Phase Commissioning includes follow-up on verification of system performance, measurement and verification tasks and assistance in identifying warranty issues and enforcing warranty provisions of the construction contract.

Warranty Visit: A commissioning meeting and site review where all outstanding warranty issues and deferred testing is reviewed and discussed.

Whole Building Commissioning: Commissioning of building systems such as Building Envelope, HVAC, Electrical, Special Electrical (Fire Alarm, Security & Communications), Plumbing and Fire Protection as described in this specification.

1.7 SYSTEMS TO BE COMMISSIONED

A. Commissioning of a system or systems specified for this project is part of the construction process. Documentation and testing of these systems, as well as training of the VA's Operation and Maintenance personnel, is required in cooperation with the VA and the Commissioning Agent.

B. The following systems will be commissioned as part of this project:

Systems To Be Commissioned	
System	**Description**
Fire Suppression	
Fire Sprinkler Systems	Wet pipe system, dry pipe system, pre-action system, special agent systems
Plumbing	
Domestic Water Distribution	Plumbing Fixtures
HVAC	

Systems To Be Commissioned	
System	**Description**
Noise and Vibration Control	Noise and vibration levels for critical equipment such as Air Handlers. will be commissioned as part of the system commissioning
Direct Digital Control System**	Operator Interface Computer, Operator Work Station (including graphics, point mapping, trends, alarms), Network Communications Modules and Wiring, Integration Panels. [DDC Control panels will be commissioned with the systems controlled by the panel]
HVAC Air Handling Systems	Packaged rooftop AHU DDC control panels
HVAC Ventilation/Exhaust Systems	toilet exhaust
Decentralized Unitary HVAC Systems	Steam Heating Coil, controls, interface with facility DDC
Electrical	
Grounding & Bonding Systems	Witness 3rd party testing, review reports
Low-Voltage Distribution System	Normal power distribution system, Life-safety power distribution system, critical power distribution system, equipment power distribution system, switchboards, distribution panels, panelboards, verify breaker testing results (injection current, etc)
Lighting & Lighting Control Systems	Emergency lighting, occupancy sensors, lighting control systems, architectural dimming systems, theatrical dimming systems, exterior lighting and controls
Cathodic Protection Systems	Review 3rd party testing results.
Communications	

Systems To Be Commissioned	
System	**Description**
Grounding & Bonding System	Witness 3rd party testing, review reports
Electronic Safety and Security	
Fire Detection and Alarm System	100% device acceptance testing, battery draw-down test, verify system monitoring, verify interface with other systems.

1.8 COMMISSIONING TEAM

A. The commissioning team shall consist of, but not be limited to, representatives of Contractor, including Project Superintendent and subcontractors, installers, schedulers, suppliers, and specialists deemed appropriate by the Department of Veterans Affairs (VA) and Commissioning Agent.

B. Members Appointed by Contractor:

1. Contractor' Commissioning Manager: The designated person, company, or entity that plans, schedules and coordinates the commissioning activities for the construction team.
2. Contractor's Commissioning Representative(s): Individual(s), each having authority to act on behalf of the entity he or she represents, explicitly organized to implement the commissioning process through coordinated actions.

C. Members Appointed by VA:

2. User: Representatives of the facility user and operation and maintenance personnel.
3. A/E: Representative of the Architect and engineering design professionals.

D. Members Appointed by A/E:

1. Commissioning Agent: The designated person, company, or entity that plans, schedules, and coordinates the commissioning team to implement the commissioning process.

1.9 VA'S COMMISSIONING RESPONSIBILITIES

A. Appoint an individual, company or firm to act as the Commissioning Agent.

B. Assign operation and maintenance personnel and schedule them to participate in commissioning team activities including, but not limited to, the following:
   1. Coordination meetings.
   2. Training in operation and maintenance of systems, subsystems, and equipment.
   3. Testing meetings.
   4. Witness and assist in Systems Functional Performance Testing.
   5. Demonstration of operation of systems, subsystems, and equipment.
C. Provide the Construction Documents, prepared by Architect and approved by VA, to the Commissioning Agent and for use in managing the commissioning process, developing the commissioning plan, systems manuals, and reviewing the operation and maintenance training plan.

1.10 CONTRACTOR'S COMMISSIONING RESPONSIBILITIES

A. The Contractor shall assign a Commissioning Manager to manage commissioning activities of the Contractor, and subcontractors.
B. The Contractor shall ensure that the commissioning responsibilities outlined in these specifications are included in all subcontracts and that subcontractors comply with the requirements of these specifications.
C. The Contractor shall ensure that each installing subcontractor shall assign representatives with expertise and authority to act on behalf of the subcontractor and schedule them to participate in and perform commissioning team activities including, but not limited to, the following:
   1. Participate in commissioning coordination meetings.
   2. Conduct operation and maintenance training sessions in accordance with approved training plans.
   3. Verify that Work is complete and systems are operational according to the Contract Documents, including calibration of instrumentation and controls.
   4. Evaluate commissioning issues and commissioning observations identified in the Commissioning Issues Log, field reports, test reports or other commissioning documents. In collaboration with entity responsible for system and equipment installation, recommend corrective action.
   5. Review and comment on commissioning documentation.

6. Participate in meetings to coordinate Systems Functional Performance Testing.
7. Provide schedule for operation and maintenance data submittals, equipment startup, and testing to Commissioning Agent for incorporation into the commissioning plan.
8. Provide information to the Commissioning Agent for developing commissioning plan.
9. Participate in training sessions for VA's operation and maintenance personnel.
10. Provide technicians who are familiar with the construction and operation of installed systems and who shall develop specific test procedures to conduct Systems Functional Performance Testing of installed systems.

1.11 COMMISSIONING AGENT'S RESPONSIBILITIES

A. Organize and lead the commissioning team.

B. Prepare the commissioning plan. See Paragraph 1.12-A of this specification Section for further information.

C. Review and comment on selected submittals from the Contractor for general conformance with the Construction Documents. Review and comment on the ability to test and operate the system and/or equipment, including providing gages, controls and other components required to operate, maintain, and test the system. Review and comment on performance expectations of systems and equipment and interfaces between systems relating to the Construction Documents.

D. At the beginning of the construction phase, conduct an initial construction phase coordination meeting for the purpose of reviewing the commissioning activities and establishing tentative schedules for operation and maintenance submittals; operation and maintenance training sessions; TAB Work; Pre-Functional Checklists, Systems Functional Performance Testing; and project completion.

E. Convene commissioning team meetings for the purpose of coordination, communication, and conflict resolution; discuss status of the commissioning processes. Responsibilities include arranging for facilities, preparing agenda and attendance lists, and notifying participants. The Commissioning Agent shall prepare and distribute minutes to commissioning team members and attendees within five workdays of the commissioning meeting.

F. Observe construction and report progress, observations and issues. Observe systems and equipment installation for adequate accessibility for maintenance and component replacement or repair, and for general conformance with the Construction Documents.
G. Prepare Project specific Pre-Functional Checklists and Systems Functional Performance Test procedures.
H. Coordinate Systems Functional Performance Testing schedule with the Contractor.
I. Witness selected systems startups.
J. Verify selected Pre-Functional Checklists completed and submitted by the Contractor.
K. Witness and document Systems Functional Performance Testing.
L. Compile test data, inspection reports, and certificates and include them in the systems manual and commissioning report.
M. Review and comment on operation and maintenance (O&M) documentation and systems manual outline for compliance with the Contract Documents. Operation and maintenance documentation requirements are specified in Paragraph 1.25, Section 01 00 00 GENERAL REQUIREMENTS.
N. Review operation and maintenance training program developed by the Contractor. Verify training plans provide qualified instructors to conduct operation and maintenance training.
O. Prepare commissioning Field Observation Reports.
P. Prepare the Final Commissioning Report.
Q. Return to the site at 10 months into the 12 month warranty period and review with facility staff the current building operation and the condition of outstanding issues related to the original and seasonal Systems Functional Performance Testing. Also interview facility staff and identify problems or concerns they have operating the building as originally intended. Make suggestions for improvements and for recording these changes in the O&M manuals. Identify areas that may come under warranty or under the original construction contract. Assist facility staff in developing reports, documents and requests for services to remedy outstanding problems.
R. Assemble the final commissioning documentation, including the Final Commissioning Report and Addendum to the Final Commissioning Report.

1.12 COMMISSIONING DOCUMENTATION

A. Commissioning Plan: A document, prepared by Commissioning Agent, that outlines the schedule, allocation of resources, and documentation

requirements of the commissioning process, and shall include, but is not limited, to the following:

1. Plan for delivery and review of submittals, systems manuals, and other documents and reports. Identification of the relationship of these documents to other functions and a detailed description of submittals that are required to support the commissioning processes. Submittal dates shall include the latest date approved submittals must be received without adversely affecting commissioning plan.
2. Description of the organization, layout, and content of commissioning documentation (including systems manual) and a detailed description of documents to be provided along with identification of responsible parties.
3. Identification of systems and equipment to be commissioned.
4. Schedule of Commissioning Coordination meetings.
5. Identification of items that must be completed before the next operation can proceed.
6. Description of responsibilities of commissioning team members.
7. Description of observations to be made.
8. Description of requirements for operation and maintenance training.
9. Schedule for commissioning activities with dates coordinated with overall construction schedule.
10. Process and schedule for documenting changes on a continuous basis to appear in Project Record Documents.
11. Process and schedule for completing prestart and startup checklists for systems, subsystems, and equipment to be verified and tested.
12. Preliminary Systems Functional Performance Test procedures.

B. Systems Functional Performance Test Procedures: The Commissioning Agent will develop Systems Functional Performance Test Procedures for each system to be commissioned, including subsystems, or equipment and interfaces or interlocks with other systems. Systems Functional Performance Test Procedures will include a separate entry, with space for comments, for each item to be tested. Preliminary Systems Functional Performance Test Procedures will be provided to the VA, Architect/Engineer, and Contractor for review and comment. The Systems Performance Test Procedure will include test procedures for each mode of operation and provide space to indicate whether the mode under test responded as required. Each System Functional Performance Test

procedure, regardless of system, subsystem, or equipment being tested, shall include, but not be limited to, the following:

1. Name and identification code of tested system.
2. Test number.
3. Time and date of test.
4. Indication of whether the record is for a first test or retest following correction of a problem or issue.
5. Dated signatures of the person performing test and of the witness, if applicable.
6. Individuals present for test.
7. Observations and Issues.
8. Issue number, if any, generated as the result of test.

C. Pre-Functional Checklists: The Commissioning Agent will prepare Pre-Functional Checklists. Pre-Functional Checklists shall be completed and signed by the Contractor, verifying that systems, subsystems, equipment, and associated controls are ready for testing. The Commissioning Agent will spot check Pre-Functional Checklists to verify accuracy and readiness for testing. Inaccurate or incomplete Pre-Functional Checklists shall be returned to the Contractor for correction and resubmission.

D. Test and Inspection Reports: The Commissioning Agent will record test data, observations, and measurements on Systems Functional Performance Test Procedure. The report will also include recommendation for system acceptance or non-acceptance. Photographs, forms, and other means appropriate for the application shall be included with data. Commissioning Agent Will compile test and inspection reports and test and inspection certificates and include them in systems manual and commissioning report.

E. Corrective Action Documents: The Commissioning Agent will document corrective action taken for systems and equipment that fail tests. The documentation will include any required modifications to systems and equipment and/or revisions to test procedures, if any. The Commissioning Agent will witness and document any retesting of systems and/or equipment requiring corrective action and document retest results.

F. Commissioning Issues Log: The Commissioning Agent will prepare and maintain Commissioning Issues Log that describes Commissioning Issues and Commissioning Observations that are identified during the

Commissioning process. These observations and issues include, but are not limited to, those that are at variance with the Contract Documents. The Commissioning Issues Log will identify and track issues as they are encountered, the party responsible for resolution, progress toward resolution, and document how the issue was resolved. The Master Commissioning Issues Log will also track the status of unresolved issues.

1. Creating an Commissioning Issues Log Entry:
   a. Identify the issue with unique numeric or alphanumeric identifier by which the issue may be tracked.
   b. Assign a descriptive title for the issue.
   c. Identify date and time of the issue.
   d. Identify test number of test being performed at the time of the observation, if applicable, for cross reference.
   e. Identify system, subsystem, and equipment to which the issue applies.
   f. Identify location of system, subsystem, and equipment.
   g. Include information that may be helpful in diagnosing or evaluating the issue.
   h. Note recommended corrective action.
   i. Identify commissioning team member responsible for corrective action.
   j. Identify expected date of correction.
   k. Identify person that identified the issue.
2. Documenting Issue Resolution:
   a. Log date correction is completed or the issue is resolved.
   b. Describe corrective action or resolution taken. Include description of diagnostic steps taken to determine root cause of the issue, if any.
   c. Identify changes to the Contract Documents that may require action.
   d. State that correction was completed and system, subsystem, and equipment are ready for retest, if applicable.
   e. Identify person(s) who corrected or resolved the issue.
   f. Identify person(s) verifying the issue resolution.

G. Final Commissioning Report: The Commissioning Agent will document results of the commissioning process, including unresolved issues, and performance of systems, subsystems, and equipment. The Commissioning

Report will indicate whether systems, subsystems, and equipment have been properly installed and are performing according to the Contract Documents. This report will be used by the Department of Veterans Affairs when determining that systems will be accepted. This report will be used to evaluate systems, subsystems, and equipment and will serve as a future reference document during VA occupancy and operation. It shall describe components and performance that exceed requirements of the Contract Documents and those that do not meet requirements of the Contract Documents. The commissioning report will include, but is not limited to, the following:

1. Lists and explanations of substitutions; compromises; variances with the Contract Documents; record of conditions; and, if appropriate, recommendations for resolution. Design Narrative documentation maintained by the Commissioning Agent.
2. Commissioning plan.
3. Pre-Functional Checklists completed by the Contractor, with annotation of the Commissioning Agent review and spot check.
4. Systems Functional Performance Test Procedures, with annotation of test results and test completion.
5, Commissioning Issues Log.
6. Listing of deferred and off season test(s) not performed, including the schedule for their completion.

H. Addendum to Final Commissioning Report: The Commissioning Agent will prepare an Addendum to the Final Commissioning Report near the end of the Warranty Period. The Addendum will indicate whether systems, subsystems, and equipment are complete and continue to perform according to the Contract Documents. The Addendum to the Final Commissioning Report shall include, but is not limited to, the following:

1. Documentation of deferred and off season test(s) results.
2. Completed Systems Functional Performance Test Procedures for off season test(s).
3. Documentation that unresolved system performance issues have been resolved.
4. Updated Commissioning Issues Log, including status of unresolved issues.
5. Identification of potential Warranty Claims to be corrected by the Contractor.

I. Systems Manual: The Commissioning Agent will gather required information and compile the Systems Manual. The Systems Manual will include, but is not limited to, the following:
   1. Design Narrative, including system narratives, schematics, single-line diagrams, flow diagrams, equipment schedules, and changes made throughout the Project.
   2. Reference to Final Commissioning Plan.
   3. Reference to Final Commissioning Report.
   4. Approved Operation and Maintenance Data as submitted by the Contractor.

1.13 SUBMITTALS

A. Preliminary Commissioning Plan Submittal: The Commissioning Agent has prepared a Preliminary Commissioning Plan based on the final Construction Documents. The Preliminary Commissioning Plan is included as an Appendix to this specification section. The Preliminary Commissioning Plan is provided for information only. It contains preliminary information about the following commissioning activities:
   1. The Commissioning Team: A list of commissioning team members by organization.
   2. Systems to be commissioned. A detailed list of systems to be commissioned for the project. This list also provides preliminary information on systems/equipment submittals to be reviewed by the Commissioning Agent; preliminary information on Pre-Functional Checklists that are to be completed; preliminary information on Systems Performance Testing, including information on testing sample size (where authorized by the VA).
   3. Commissioning Team Roles and Responsibilities: Preliminary roles and responsibilities for each Commissioning Team member.
   4. Commissioning Documents: A preliminary list of commissioning-related documents, include identification of the parties responsible for preparation, review, approval, and action on each document.
   5. Commissioning Activities Schedule: Identification of Commissioning Activities, including Systems Functional Testing, the expected duration and predecessors for the activity.
   6. Pre-Functional Checklists: Preliminary Pre-Functional Checklists for equipment, components, subsystems, and systems to be commissioned. These Preliminary Pre-Functional Checklists provide

guidance on the level of detailed information the Contractor shall include on the final submission.

7. Systems Functional Performance Test Procedures: Preliminary step-by-step System Functional Performance Test Procedures to be used during Systems Functional Performance Testing. These Preliminary Systems Functional Performance procedures provide information on the level of testing rigor, and the level of Contractor support required during performance of system's testing.

B. Final Commissioning Plan Submittal: Based on the Final Construction Documents and the Contractor's project team, the Commissioning Agent will prepare the Final Commissioning Plan as described in this section. The Commissioning Agent will submit three hard copies and three sets of electronic files of Final Commissioning Plan. The Contractor shall review the Commissioning Plan and provide any comments to the VA. The Commissioning Agent will incorporate review comments into the Final Commissioning Plan as directed by the VA.

C. Systems Functional Performance Test Procedure: The Commissioning Agent will submit preliminary Systems Functional Performance Test Procedures to the Contractor, and the VA for review and comment. The Contractor shall return review comments to the VA and the Commissioning Agent. The VA will also return review comments to the Commissioning Agent. The Commissioning Agent will incorporate review comments into the Final Systems Functional Test Procedures to be used in Systems Functional Performance Testing.

D. Pre-Functional Checklists: The Commissioning Agent will submit Pre-Functional Checklists to be completed by the Contractor.

E. Test and Inspection Reports: The Commissioning Agent will submit test and inspection reports to the VA with copies to the Contractor and the Architect/Engineer.

F. Corrective Action Documents: The Commissioning Agent will submit corrective action documents to the VA COR with copies to the Contractor and Architect.

G. Preliminary Commissioning Report Submittal: The Commissioning Agent will submit three electronic copies of the preliminary commissioning report. One electronic copy, with review comments, will be returned to the Commissioning Agent for preparation of the final submittal.

H. Final Commissioning Report Submittal: The Commissioning Agent will submit four sets of electronically formatted information of the final

commissioning report to the VA. The final submittal will incorporate comments as directed by the VA.

I. Data for Commissioning:

1. The Commissioning Agent will request in writing from the Contractor specific information needed about each piece of commissioned equipment or system to fulfill requirements of the Commissioning Plan.
2. The Commissioning Agent may request further documentation as is necessary for the commissioning process or to support other VA data collection requirements, including Construction Operations Building Information Exchange (COBIE), Building Information Modeling (BIM), etc.

1.14 COMMISSIONING PROCESS

A. The Commissioning Agent will be responsible for the overall management of the commissioning process as well as coordinating scheduling of commissioning tasks with the VA and the Contractor. As directed by the VA, the Contractor shall incorporate Commissioning tasks, including, but not limited to, Systems Functional Performance Testing (including predecessors) with the Master Construction Schedule.

B. Within 90 days of contract award, the Contractor shall designate a specific individual as the Commissioning Manager (CxM) to manage and lead the commissioning effort on behalf of the Contractor. The Commissioning Manager shall be the single point of contact and communications for all commissioning related services by the Contractor.

C. Within 90 days of contract award, the Contractor shall ensure that each subcontractor designates specific individuals as Commissioning Representatives (CXR) to be responsible for commissioning related tasks. The Contractor shall ensure the designated Commissioning Representatives participate in the commissioning process as team members providing commissioning testing services, equipment operation, adjustments, and corrections if necessary. The Contractor shall ensure that all Commissioning Representatives shall have sufficient authority to direct their respective staff to provide the services required, and to speak on behalf of their organizations in all commissioning related contractual matters.

1.15 QUALITY ASSURANCE

A. Instructor Qualifications: Factory authorized service representatives shall be experienced in training, operation, and maintenance procedures for installed systems, subsystems, and equipment.

B. Test Equipment Calibration: The Contractor shall comply with test equipment manufacturer's calibration procedures and intervals. Recalibrate test instruments immediately whenever instruments have been repaired following damage or dropping. Affix calibration tags to test instruments. Instruments shall have been calibrated within six months prior to use.

1.16 COORDINATION

A. Management: The Commissioning Agent will coordinate the commissioning activities with the VA and Contractor. The Commissioning Agent will submit commissioning documents and information to the VA. All commissioning team members shall work together to fulfill their contracted responsibilities and meet the objectives of the contract documents.

B. Scheduling: The Contractor shall work with the Commissioning Agent and the VA to incorporate the commissioning activities into the construction schedule. The Commissioning Agent will provide sufficient information (including, but not limited to, tasks, durations and predecessors) on commissioning activities to allow the Contractor and the VA to schedule commissioning activities. All parties shall address scheduling issues and make necessary notifications in a timely manner in order to expedite the project and the commissioning process. The Contractor shall update the Master Construction as directed by the VA.

C. Initial Schedule of Commissioning Events: The Commissioning Agent will provide the initial schedule of primary commissioning events in the Commissioning Plan and at the commissioning coordination meetings. The Commissioning Plan will provide a format for this schedule. As construction progresses, more detailed schedules will be developed by the Contractor with information from the Commissioning Agent.

D. Commissioning Coordinating Meetings: The Commissioning Agent will conduct periodic Commissioning Coordination Meetings of the commissioning team to review status of commissioning activities, to discuss scheduling conflicts, and to discuss upcoming commissioning process activities.

E. Pretesting Meetings: The Commissioning Agent will conduct pretest meetings of the commissioning team to review startup reports, Pre-Functional Checklist results, Systems Functional Performance Testing procedures, testing personnel and instrumentation requirements.

F. Systems Functional Performance Testing Coordination: The Contractor shall coordinate testing activities to accommodate required quality assurance and control services with a minimum of delay and to avoid necessity of removing and replacing construction to accommodate testing and inspecting. The Contractor shall coordinate the schedule times for tests, inspections, obtaining samples, and similar activities.

PART 2 - PRODUCTS

2.1 TEST EQUIPMENT

A. The Contractor shall provide all standard and specialized testing equipment required to perform Systems Functional Performance Testing. Test equipment required for Systems Functional Performance Testing will be identified in the detailed System Functional Performance Test Procedure prepared by the Commissioning Agent.

B. Data logging equipment and software required to test equipment shall be provided by the Contractor.

C. All testing equipment shall be of sufficient quality and accuracy to test and/or measure system performance with the tolerances specified in the Specifications. If not otherwise noted, the following minimum requirements apply: Temperature sensors and digital thermometers shall have a certified calibration within the past year to an accuracy of 0.5 °C (1.0 °F) and a resolution of + or - 0.1 °C (0.2 °F). Pressure sensors shall have an accuracy of + or - 2.0% of the value range being measured (not full range of meter) and have been calibrated within the last year. All equipment shall be calibrated according to the manufacturer's recommended intervals and following any repairs to the equipment. Calibration tags shall be affixed or certificates readily available.

PART 3 - EXECUTION

3.1 COMMISSIONING PROCESS ROLES AND RESPONSIBILITIES

A. The following table outlines the roles and responsibilities for the Commissioning Team members during the Construction Phase:

Construction Phase		CxA = Commissioning Agent					L = Lead
Commissioning Roles & Responsibilities		COR = Contracting Officers Representative A/E = Design Arch/Engineer PC = Prime Contractor O&M = Gov't Facility O&M					P = Participate A = Approve R = Review O = Optional
Category	Task Description	CxA	COR	A/E	PC	O&M	Notes
Meetings	Construction Commissioning Kick Off meeting	L	A	P	P	O	
	Commissioning Meetings	L	A	P	P	O	
	Project Progress Meetings	P	A	P	L	O	
	Controls Meeting	L	A	P	P	O	
Coordination	Coordinate with [OGC's, AHJ, Vendors, etc.] to ensure that Cx interacts properly with other systems as needed to support the OPR and BOD.	L	A	P	P	N/A	
Cx Plan & Spec	Final Commissioning Plan	L	A	R	R	O	
Schedules	Duration Schedule for Commissioning Activities	L	A	R	R	N/A	

04-01-22

Construction Phase		CxA = Commissioning Agent COR = Contracting Officers Representative A/E = Design Arch/Engineer PC = Prime Contractor O&M = Gov't Facility O&M					L = Lead P = Participate A = Approve R = Review O = Optional
Commissioning Roles & Responsibilities							
Category	Task Description	CxA	COR	A/E	PC	O&M	Notes
OPR and BOD	Maintain OPR on behalf of Owner	L	A	R	R	O	
	Maintain BOD/DID on behalf of Owner	L	A	R	R	O	
Document Reviews	TAB Plan Review	L	A	R	R	O	
	Submittal and Shop Drawing Review	R	A	R	L	O	
	Review Contractor Equipment Startup Checklists	L	A	R	R	N/A	
	Review Change Orders, ASI, and RFI	L	A	R	R	N/A	
Site Observations	Witness Factory Testing	P	A	P	L	O	
	Construction Observation Site Visits	L	A	R	R	O	
Functional Test Protocols	Final Pre-Functional Checklists	L	A	R	R	O	
	Final Functional Performance Test Protocols	L	A	R	R	O	
Technical Activities	Issues Resolution Meetings	P	A	P	L	O	

Construction Phase		CxA = Commissioning Agent COR = Contracting Officers Representative A/E = Design Arch/Engineer PC = Prime Contractor O&M = Gov't Facility O&M					L = Lead P = Participate A = Approve R = Review O = Optional
Commissioning Roles & Responsibilities							
Category	Task Description	CxA	COR	A/E	PC	O&M	Notes
Reports and Logs	Status Reports	L	A	R	R	O	
	Maintain Commissioning Issues Log	L	A	R	R	O	

B. The following table outlines the roles and responsibilities for the Commissioning Team members during the Acceptance Phase:

Acceptance Phase		CxA = Commissioning Agent COR = Contracting Officers Representative A/E = Design Arch/Engineer PC = Prime Contractor O&M = Gov't Facility O&M					L = Lead P = Participate A = Approve R = Review O = Optional
Commissioning Roles & Responsibilities							
Category	Task Description	CxA	COR	A/E	PC	O&M	Notes
Meetings	Commissioning Meetings	L	A	P	P	O	
	Project Progress Meetings	P	A	P	L	O	
	Pre-Test Coordination Meeting	L	A	P	P	O	
	Lessons Learned and Commissioning Report Review Meeting	L	A	P	P	O	

04-01-22

Acceptance Phase		CxA = Commissioning Agent COR = Contracting Officers Representative A/E = Design Arch/Engineer PC = Prime Contractor O&M = Gov't Facility O&M					L = Lead P = Participate A = Approve R = Review O = Optional
Commissioning Roles & Responsibilities							
Category	Task Description	CxA	COR	A/E	PC	O&M	Notes
Coordination	Coordinate with [OGC's, AHJ, Vendors, etc.] to ensure that Cx interacts properly with other systems as needed to support OPR and BOD	L	P	P	P	O	
Cx Plan & Spec	Maintain/Update Commissioning Plan	L	A	R	R	O	
Schedules	Prepare Functional Test Schedule	L	A	R	R	O	
OPR and BOD	Maintain OPR on behalf of Owner	L	A	R	R	O	
	Maintain BOD/DID on behalf of Owner	L	A	R	R	O	
Document Reviews	Review Completed Pre-Functional Checklists	L	A	R	R	O	
	Pre-Functional Checklist Verification	L	A	R	R	O	
	Review Operations & Maintenance Manuals	L	A	R	R	R	
	Training Plan Review	L	A	R	R	R	
	Warranty Review	L	A	R	R	O	
	Review TAB Report	L	A	R	R	O	
Site Observations	Construction Observation Site Visits	L	A	R	R	O	
	Witness Selected Equipment Startup	L	A	R	R	O	

04-01-22

Acceptance Phase		CxA = Commissioning Agent COR = Contracting Officers Representative A/E = Design Arch/Engineer PC = Prime Contractor O&M = Gov't Facility O&M					L = Lead P = Participate A = Approve R = Review O = Optional
Commissioning Roles & Responsibilities							
Category	Task Description	CxA	COR	A/E	PC	O&M	Notes
Functional Test Protocols	TAB Verification	L	A	R	R	O	
	Systems Functional Performance Testing	L	A	P	P	P	
	Retesting	L	A	P	P	P	
Technical Activities	Issues Resolution Meetings	P	A	P	L	O	
	Systems Training	L	S	R	P	P	
Reports and Logs	Status Reports	L	A	R	R	O	
	Maintain Commissioning Issues Log	L	A	R	R	O	
	Final Commissioning Report	L	A	R	R	R	
	Prepare Systems Manuals	L	A	R	R	R	

C. The following table outlines the roles and responsibilities for the Commissioning Team members during the Warranty Phase:

04-01-22

Warranty Phase		CxA = Commissioning Agent COR = Contracting Officers Representative A/E = Design Arch/Engineer PC = Prime Contractor O&M = Gov't Facility O&M					L = Lead P = Participate A = Approve R = Review O = Optional
Commissioning Roles & Responsibilities							
Category	Task Description	CxA	COR	A/E	PC	O&M	Notes
Meetings	Post-Occupancy User Review Meeting	L	A	O	P	P	
Site Observations	Periodic Site Visits	L	A	O	O	P	
Functional Test Protocols	Deferred and/or seasonal Testing	L	A	O	P	P	
Technical Activities	Issues Resolution Meetings	L	S	O	O	P	
	Post-Occupancy Warranty Checkup and review of Significant Outstanding Issues	L	A		R	P	
Reports and Logs	Final Commissioning Report Amendment	L	A		R	R	
	Status Reports	L	A		R	R	

3.2 STARTUP, INITIAL CHECKOUT, AND PRE-FUNCTIONAL CHECKLISTS

A. The following procedures shall apply to all equipment and systems to be commissioned, according to Part 1, Systems to Be Commissioned.

1. Pre-Functional Checklists are important to ensure that the equipment and systems are hooked up and operational. These ensure that Systems Functional Performance Testing may proceed without unnecessary delays. Each system to be commissioned shall have a full Pre-Functional Checklist completed by the Contractor prior to Systems Functional Performance Testing. No sampling strategies are used.
   a. The Pre-Functional Checklist will identify the trades responsible for completing the checklist. The Contractor shall ensure the appropriate trades complete the checklists.
   b. The Commissioning Agent will review completed Pre-Functional Checklists and field-verify the accuracy of the completed checklist using sampling techniques.
2. Startup and Initial Checkout Plan: The Contractor shall develop detailed startup plans for all equipment. The primary role of the Contractor in this process is to ensure that there is written documentation that each of the manufacturer recommended procedures have been completed. Parties responsible for startup shall be identified in the Startup Plan and in the checklist forms.
   a. The Contractor shall develop the full startup plan by combining (or adding to) the checklists with the manufacturer's detailed startup and checkout procedures from the O&M manual data and the field checkout sheets normally used by the Contractor. The plan shall include checklists and procedures with specific boxes or lines for recording and documenting the checking and inspections of each procedure and a summary statement with a signature block at the end of the plan.
   b. The full startup plan shall at a minimum consist of the following items:
      1) The Pre-Functional Checklists.
      2) The manufacturer's standard written startup procedures copied from the installation manuals with check boxes by each procedure and a signature block added by hand at the end.
      3) The manufacturer's normally used field checkout sheets.
   c. The Commissioning Agent will submit the full startup plan to the VA and Contractor for review. Final approval will be by the VA.

d. The Contractor shall review and evaluate the procedures and the format for documenting them, noting any procedures that need to be revised or added.

3. Sensor and Actuator Calibration
   a. All field installed temperature, relative humidity, CO2 and pressure sensors and gages, and all actuators (dampers and valves) on all equipment shall be calibrated using the methods described in Division 21, Division 22, Division 23, Division 26, Division 27, and Division 28 specifications.
   b. All procedures used shall be fully documented on the Pre-Functional Checklists or other suitable forms, clearly referencing the procedures followed and written documentation of initial, intermediate and final results.
4. Execution of Equipment Startup
   a. Four weeks prior to equipment startup, the Contractor shall schedule startup and checkout with the VA and Commissioning Agent. The performance of the startup and checkout shall be directed and executed by the Contractor.
   b. The Commissioning Agent will observe the startup procedures for selected pieces of primary equipment.
   c. The Contractor shall execute startup and provide the VA and Commissioning Agent with a signed and dated copy of the completed startup checklists, and contractor tests.
   d. Only individuals that have direct knowledge and witnessed that a line item task on the Startup Checklist was actually performed shall initial or check that item off. It is not acceptable for witnessing supervisors to fill out these forms.

3.3 DEFICIENCIES, NONCONFORMANCE, AND APPROVAL IN CHECKLISTS AND STARTUP

A. The Contractor shall clearly list any outstanding items of the initial startup and Pre-Functional Checklist procedures that were not completed successfully, at the bottom of the procedures form or on an attached sheet. The procedures form and any outstanding deficiencies shall be provided to the VA and the Commissioning Agent within two days of completion.

B. The Commissioning Agent will review the report and submit comments to the VA. The Commissioning Agent will work with the Contractor to correct and verify deficiencies or uncompleted items. The Commissioning Agent will involve the VA and others as necessary. The Contractor shall

correct all areas that are noncompliant or incomplete in the checklists in a timely manner, and shall notify the VA and Commissioning Agent as soon as outstanding items have been corrected. The Contractor shall submit an updated startup report and a Statement of Correction on the original noncompliance report. When satisfactorily completed, the Commissioning Agent will recommend approval of the checklists and startup of each system to the VA.

C. The Contractor shall be responsible for resolution of deficiencies as directed the VA.

3.4 PHASED COMMISSIONING

A. The project may require startup and initial checkout to be executed in phases. This phasing shall be planned and scheduled in a coordination meeting of the VA, Commissioning Agent, and the Contractor. Results will be added to the master construction schedule and the commissioning schedule.

3.5 DDC SYSTEM TRENDING FOR COMMISSIONING

A. Trending is a method of testing as a standalone method or to augment manual testing. The Contractor shall trend any and all points of the system or systems at intervals specified below.

B. Alarms are a means to notify the system operator that abnormal conditions are present in the system. Alarms shall be structured into three tiers – Critical, Priority, and Maintenance.

1. Critical alarms are intended to be alarms that require the immediate attention of and action by the Operator. These alarms shall be displayed on the Operator Workstation in a popup style window that is graphically linked to the associated unit's graphical display. The popup style window shall be displayed on top of any active window within the screen, including non DDC system software.
2. Priority level alarms are to be printed to a printer which is connected to the Operator’s Work Station located within the engineer’s office. Additionally Priority level alarms shall be able to be monitored and viewed through an active alarm application. Priority level alarms are alarms which shall require reaction from the operator or maintenance personnel within a normal work shift, and not immediate action.
3. Maintenance alarms are intended to be minor issues which would require examination by maintenance personnel within the following shift. These alarms shall be generated in a scheduled report

automatically by the DDC system at the start of each shift. The generated maintenance report will be printed to a printer located within the engineer's office.

C. The Contractor shall provide a wireless internet network in the building for use during controls programming, checkout, and commissioning. This network will allow project team members to more effectively program, view, manipulate and test control devices while being in the same room as the controlled device.

D. The Contractor shall provide graphical trending through the DDC control system of systems being commissioned. Trending requirements are indicated below and included with the Systems Functional Performance Test Procedures. Trending shall occur before, during and after Systems Functional Performance Testing. The Contractor shall be responsible for producing graphical representations of the trended DDC points that show each system operating properly during steady state conditions as well as during the System Functional Testing. These graphical reports shall be submitted to the COR and Commissioning Agent for review and analysis before, during dynamic operation, and after Systems Functional Performance Testing. The Contractor shall provide, but not limited to, the following trend requirements and trend submissions:

1. Pre-testing, Testing, and Post-testing – Trend reports of trend logs and graphical trend plots are required as defined by the Commissioning Agent. The trend log points, sampling rate, graphical plot configuration, and duration will be dictated by the Commissioning Agent. At any time during the Commissioning Process the Commissioning Agent may recommend changes to aspects of trending as deemed necessary for proper system analysis. The Contractor shall implement any changes as directed by the COR. Any pre-test trend analysis comments generated by the Commissioning Team should be addressed and resolved by the Contractor, as directed by the COR, prior to the execution of Systems Functional Performance Testing.
2. Dynamic plotting – The Contractor shall also provide dynamic plotting during Systems Functional Performance testing at frequent intervals for points determined by the Systems Functional Performance Test Procedure. The graphical plots will be formatted and plotted at durations listed in the Systems Functional Performance Test Procedure.

3. Graphical plotting - The graphical plots shall be provided with a dual y-axis allowing 15 or more trend points (series) plotted simultaneously on the graph with each series in distinct color. The plots will further require title, axis naming, legend etc. all described by the Systems Functional Performance Test Procedure. If this cannot be sufficiently accomplished directly in the Direct Digital Control System then it is the responsibility of the Contractor to plot these trend logs in Microsoft Excel.
4. The following tables indicate the points to be trended and alarmed by system. The Operational Trend Duration column indicates the trend duration for normal operations. The Testing Trend Duration column indicates the trend duration prior to Systems Functional Performance Testing and again after Systems Functional Performance Testing. The Type column indicates point type: AI = Analog Input, AO = Analog Output, DI = Digital Input, DO = Digital Output, Calc = Calculated Point. In the Trend Interval Column, COV = Change of Value. The Alarm Type indicates the alarm priority; C = Critical, P = Priority, and M = Maintenance. The Alarm Range column indicates when the point is considered in the alarm state. The Alarm Delay column indicates the length of time the point must remain in an alarm state before the alarm is recorded in the DDC. The intent is to allow minor, short-duration events to be corrected by the DDC system prior to recording an alarm.

Dual-Path Air Handling Unit Trending and Alarms							
Point	**Type**	**Trend Interval**	**Operational Trend Duration**	**Testing Trend Duration**	**Alarm Type**	**Alarm Range**	**Alarm Delay**
OA Temperature	AI	15 Min	24 hours	3 days	N/A		
RA Temperature	AI	15 Min	24 hours	3 days	N/A		
RA Humidity	AI	15 Min	24 hours	3 days	P	>60% RH	10 min
Mixed Air Temp	AI	None	None	None	N/A		
SA Temp	AI	15 Min	24 hours	3 days	C	±5°F from SP	10 min
Supply Fan Speed	AI	15 Min	24 hours	3 days	N/A		
Return Fan Speed	AI	15 Min	24 hours	3 days	N/A		
RA Pre-Filter Status	AI	None	None	None	N/A		

Dual-Path Air Handling Unit Trending and Alarms							
Point	**Type**	**Trend Interval**	**Operational Trend Duration**	**Testing Trend Duration**	**Alarm Type**	**Alarm Range**	**Alarm Delay**
OA Pre-Filter Status	AI	None	None	None	N/A		
After Filter Status	AI	None	None	None	N/A		
SA Flow	AI	15 Min	24 hours	3 days	C	±10% from SP	10 min
OA Supply Temp	AI	15 Min	24 hours	3 days	P	±5°F from SP	10 min
RA Supply Temp	AI	15 Min	24 hours	3 days	N/A		
RA CHW Valve Position	AI	15 Min	24 hours	3 days	N/A		
OA CHW Valve Position	AI	15 Min	24 hours	3 days	N/A		
OA HW Valve Position	AI	15 Min	24 hours	3 days	N/A		
OA Flow	AI	15 Min	24 hours	3 days	P	±10% from SP	5 min
RA Flow	AI	15 Min	24 hours	3 days	P	±10% from SP	5 min
Initial UVC Intensity (%)	AI	None	None	None	N/A		
Duct Pressure	AI	15 Min	24 hours	3 days	C	±25% from SP	6 min
CO2 Level	AI	15 Min	24 hours	3 days	P	±10% from SP	10 min
Supply Fan Status	DI	COV	24 hours	3 days	C	Status <> Command	10 min
Return Fan Status	DI	COV	24 hours	3 days	C	Status <> Command	10 Min
High Static Status	DI	COV	24 hours	3 days	P	True	1 min
Fire Alarm Status	DI	COV	24 hours	3 days	C	True	5 min
Freeze Stat Level 1	DI	COV	24 hours	3 days	C	True	10 min
Freeze Stat Level 2	DI	COV	24 hours	3 days	C	True	5 min
Freeze Stat Level 3	DI	COV	24 hours	3 days	P	True	1 min
Fire/Smoke Damper Status	DI	COV	24 hours	3 days	P	Closed	1 min
Emergency AHU Shutdown	DI	COV	24 hours	3 days	P	True	1 min

Dual-Path Air Handling Unit Trending and Alarms							
Point	**Type**	**Trend Interval**	**Operational Trend Duration**	**Testing Trend Duration**	**Alarm Type**	**Alarm Range**	**Alarm Delay**
Exhaust Fan #1 Status	DI	COV	24 hours	3 days	C	Status <> Command	10 min
Exhaust Fan #2 Status	DI	COV	24 hours	3 days	C	Status <> Command	10 min
Exhaust Fan #3 Status	DI	COV	24 hours	3 days	C	Status <> Command	10 min
OA Alarm	DI	COV	24 hours	3 days	C	True	10 min
High Static Alarm	DI	COV	24 hours	3 days	C	True	10 min
UVC Emitter Alarm	DI	COV	24 hours	3 days	P	True	10 min
CO2 Alarm	DI	COV	24 hours	3 days	P	True	10 min
Power Failure	DI	COV	24 hours	3 days	P	True	1 min
Supply Fan Speed	AO	15 Min	24 hours	3 days	N/A		
Return Fan Speed	AO	15 Min	24 hours	3 days	N/A		
RA CHW Valve Position	AO	15 Min	24 hours	3 days	N/A		
OA CHW Valve Position	AO	15 Min	24 hours	3 days	N/A		
OA HW Valve Position	AO	15 Min	24 hours	3 days	N/A		
Supply Fan S/S	DO	COV	24 hours	3 days	N/A		
Return Fan S/S	DO	COV	24 hours	3 days	N/A		
Fire/Smoke Dampers	DO	COV	24 hours	3 days	N/A		
Exhaust Fan S/S	DO	COV	24 hours	3 days	N/A		
Exhaust Fan S/S	DO	COV	24 hours	3 days	N/A		
Exhaust Fan S/S	DO	COV	24 hours	3 days	N/A		
AHU Energy	Calc	1 Hour	30 day	N/A	N/A		

Terminal Unit (VAV, CAV, etc.) Trending and Alarms							
Point	**Type**	**Trend Interval**	**Operational Trend Duration**	**Testing Trend Duration**	**Alarm Type**	**Alarm Range**	**Alarm Delay**
Space Temperature	AI	15 Min	12 hours	3 days	P	±5°F from SP	10 min
Air Flow	AI	15 Min	12 hours	3 days	P	±5°F from SP	10 min
SA Temperature	AI	15 Min	12 hours	3 days	P	±5°F from SP	10 min
Local Setpoint	AI	15 Min	12 hours	3 days	M	±10°F from SP	60 min
Space Humidity	AI	15 Min	12 hours	3 days	P	> 60% RH	5 min
Unoccupied Override	DI	COV	12 hours	3 days	M	N/A	12 Hours
Refrigerator Alarm	DI	COV	12 hours	3 days	C	N/A	10 min
Damper Position	AO	15 Minutes	12 hours	3 days	N/A		
Heating coil Valve Position	AO	15 Minutes	12 hours	3 days	N/A		

Unit Heater Trending and Alarms							
Point	**Type**	**Trend Interval**	**Operational Trend Duration**	**Testing Trend Duration**	**Alarm Type**	**Alarm Range**	**Alarm Delay**
Space Temperature	AI	15 Minutes	12 hours	3 days	P	±5°F from SP	10 min
Heating Valve Position	AO	15 Minutes	12 hours	3 days	N/A		
Unit Heater ON/OFF	DO	COV	12 hours	3 days	M	Status <> Command	30 min

Steam and Condensate Pumps Trending and Alarms							
Point	**Type**	**Trend Interval**	**Operational Trend Duration**	**Testing Trend Duration**	**Alarm Type**	**Alarm Range**	**Alarm Delay**
Steam Flow (LB/HR)	AI	15 Minutes	12 hours	3 days	N/A		
Condensate Pump Run Hours	AI	15 Minutes	12 hours	3 days	N/A		
Water Meter (GPM)	AI	15 Minutes	12 hours	3 days	N/A		
Electric Meter (KW/H)	AI	15 Minutes	12 hours	3 days	N/A		
Irrigation Meter (GPM)	AI	15 Minutes	12 hours	3 days	N/A		
Chilled Water Flow (TONS)	AI	15 Minutes	12 hours	3 days	N/A		
Condensate Flow (GPM)	AI	15 Minutes	12 hours	3 days	N/A		
High Water Level Alarm	DI	COV	12 hours	3 days	C	True	5 Min
Condensate Pump Start/Stop	DO	COV	12 hours	3 days	P	Status <> Command	10 min

Domestic Hot Water Trending and Alarms							
Point	**Type**	**Trend Interval**	**Operational Trend Duration**	**Testing Trend Duration**	**Alarm Type**	**Alarm Range**	**Alarm Delay**
Domestic HW Setpoint WH-1	AI	15 Minute	12 Hours	3 days	N/A		
Domestic HW Setpoint WH-2	AI	15 Minute	12 Hours	3 days	N/A		
Domestic HW Temperature	AI	15 Minute	12 Hours	3 days	C	> 135 oF	10 Min
Domestic HW Temperature	AI	15 Minute	12 Hours	3 days	P	±5°F from SP	10 Min
Dom. Circ. Pump #1 Status	DI	COV	12 Hours	3 days	M	Status <> Command	30 min
Dom. Circ. Pump #2 Status	DI	COV	12 Hours	3 days	M	Status <> Command	30 min

Domestic Hot Water Trending and Alarms							
Point	**Type**	**Trend Interval**	**Operational Trend Duration**	**Testing Trend Duration**	**Alarm Type**	**Alarm Range**	**Alarm Delay**
Dom. Circ. Pump #1 Start/Stop	DO	COV	12 Hours	3 days	N/A		
Dom. Circ. Pump #2 Start/Stop	DO	COV	12 Hours	3 days	N/A		
Domestic HW Start/Stop	DO	COV	12 Hours	3 days	N/A		

Hydronic Hot Water Trending and Alarms							
Point	**Type**	**Trend Interval**	**Operational Trend Duration**	**Testing Trend Duration**	**Alarm Type**	**Alarm Range**	**Alarm Delay**
System HWS Temperature	AI	15 min	12 hours	3 days	C	±5°F from SP	10 Min
System HWR Temperature	AI	15 min	12 hours	3 days	M	±15°F from SP	300 Min
HX-1 Entering Temperature	AI	15 min	12 hours	3 days	P	±5°F from SP	10 Min
HX-2 Entering Temperature	AI	15 min	12 hours	3 days	P	±5°F from SP	10 Min
HX-2 Leaving Temperature	AI	15 min	12 hours	3 days	P	±5°F from SP	10 Min
System Flow (GPM)	AI	15 min	12 hours	3 days	N/A		
System Differential Pressure	AI	15 min	12 hours	3 days	P	±10% from SP	8 Min
				3 days			
HW Pump 1 Status	DI	COV	12 Hours	3 days	C	Status <> Command	30 min
HW Pump 2 Status	DI	COV	12 Hours	3 days	C	Status <> Command	30 min
HW Pump 1 VFD Speed	AO	15 Min	12 Hours	3 days	N/A		
HW Pump 2 VFD Speed	AO	15 Min	12 Hours	3 days	N/A		
Steam Station #1 1/3 Control Valve Position	AO	15 Min	12 Hours	3 days	N/A		

Hydronic Hot Water Trending and Alarms							
Point	**Type**	**Trend Interval**	**Operational Trend Duration**	**Testing Trend Duration**	**Alarm Type**	**Alarm Range**	**Alarm Delay**
Steam Station #1 2/3 Control Valve Position	AO	15 Min	12 Hours	3 days	N/A		
Steam Station #2 1/3 Control Valve Position	AO	15 Min	12 Hours	3 days	N/A		
Steam Station #2 2/3 Control Valve Position	AO	15 Min	12 Hours	3 days	N/A		
Steam Station Bypass Valve Position	AO	15 Min	12 Hours	3 days	N/A		
HW Pump 1 Start/Stop	DO	COV	12 Hours	3 days	N/A		
HW Pump 2 Start/Stop	DO	COV	12 Hours	3 days	N/A		
HWR #1 Valve	DO	COV	12 Hours	3 days	N/A		
HWR #2 Valve	DO	COV	12 Hours	3 days	N/A		

E. The Contractor shall provide the following information prior to Systems Functional Performance Testing. Any documentation that is modified after submission shall be recorded and resubmitted to the COR and Commissioning Agent.

1. Point-to-Point checkout documentation;
2. Sensor field calibration documentation including system name, sensor/point name, measured value, DDC value, and Correction Factor.
3. A sensor calibration table listing the referencing the location of procedures to following in the O&M manuals, and the frequency at which calibration should be performed for all sensors, separated by system, subsystem, and type. The calibration requirements shall be submitted both in the O&M manuals and separately in a standalone document containing all sensors for inclusion in the commissioning documentation. The following table is a sample that can be used as a template for submission.

SYSTEM		
Sensor	**Calibration Frequency**	**O&M Calibration Procedure Reference**
Discharge air temperature	Once a year	Volume I Section D.3.aa
Discharge static pressure	Every 6 months	Volume II Section A.1.c

4. Loop tuning documentation and constants for each loop of the building systems. The documentation shall be submitted in outline or table separated by system, control type (e.g. heating valve temperature control); proportional, integral and derivative constants, interval (and bias if used) for each loop. The following table is a sample that can be used as a template for submission.

AIR HANDLING UNIT AHU-1				
Control Reference	Proportional Constant	Integral Constant	Derivative Constant	Interval
Heating Valve Output	1000	20	10	2 sec.

3.6 SYSTEMS FUNCTIONAL PERFORMANCE TESTING

A. This paragraph applies to Systems Functional Performance Testing of systems for all referenced specification Divisions.

B. Objectives and Scope: The objective of Systems Functional Performance Testing is to demonstrate that each system is operating according to the Contract Documents. Systems Functional Performance Testing facilitates bringing the systems from a state of substantial completion to full dynamic operation. Additionally, during the testing process, areas of noncompliant performance are identified and corrected, thereby improving the operation and functioning of the systems. In general, each system shall be operated through all modes of operation (seasonal, occupied, unoccupied, warm-up, cool-down, part- and full-load, fire alarm and emergency power) where there is a specified system response. The Contractor shall verify each sequence in the sequences of operation. Proper responses to such modes and conditions as power failure, freeze condition, low oil pressure, no flow, equipment failure, etc. shall also be tested.

C. Development of Systems Functional Performance Test Procedures: Before Systems Functional Performance Test procedures are written, the Contractor shall submit all requested documentation and a current list of change orders affecting equipment or systems, including an updated points list, program code, control sequences and parameters. Using the testing parameters and requirements found in the Contract Documents and approved submittals and shop drawings, the Commissioning Agent will develop specific Systems Functional Test Procedures to verify and document proper operation of each piece of equipment and system to be commissioned. The Contractor shall assist the Commissioning Agent in developing the Systems Functional Performance Test procedures as requested by the Commissioning Agent i.e. by answering questions about equipment, operation, sequences, etc. Prior to execution, the Commissioning Agent will provide a copy of the Systems Functional Performance Test procedures to the VA, the Architect/Engineer, and the Contractor, who shall review the tests for feasibility, safety, equipment and warranty protection.

D. Purpose of Test Procedures: The purpose of each specific Systems Functional Performance Test is to verify and document compliance with the stated criteria of acceptance given on the test form. Representative test formats and examples are found in the Commissioning Plan for this project. (The Commissioning Plan is issued as a separate document and is available for review.) The test procedure forms developed by the Commissioning Agent will include, but not be limited to, the following information:

1. System and equipment or component name(s)
2. Equipment location and ID number
3. Unique test ID number, and reference to unique Pre-Functional Checklists and startup documentation, and ID numbers for the piece of equipment
4. Date
5. Project name
6. Participating parties
7. A copy of the specification section describing the test requirements
8. A copy of the specific sequence of operations or other specified parameters being verified
9. Formulas used in any calculations
10. Required pretest field measurements

11. Instructions for setting up the test.
12. Special cautions, alarm limits, etc.
13. Specific step-by-step procedures to execute the test, in a clear, sequential and repeatable format
14. Acceptance criteria of proper performance with a Yes / No check box to allow for clearly marking whether or not proper performance of each part of the test was achieved.
15. A section for comments.
16. Signatures and date block for the Commissioning Agent. A place for the Contractor to initial to signify attendance at the test.

E. Test Methods: Systems Functional Performance Testing shall be achieved by manual testing (i.e. persons manipulate the equipment and observe performance) and/or by monitoring the performance and analyzing the results using the control system's trend log capabilities or by standalone data loggers. The Contractor and Commissioning Agent shall determine which method is most appropriate for tests that do not have a method specified.

1. Simulated Conditions: Simulating conditions (not by an overwritten value) shall be allowed, although timing the testing to experience actual conditions is encouraged wherever practical.
2. Overwritten Values: Overwriting sensor values to simulate a condition, such as overwriting the outside air temperature reading in a control system to be something other than it really is, shall be allowed, but shall be used with caution and avoided when possible. Such testing methods often can only test a part of a system, as the interactions and responses of other systems will be erroneous or not applicable. Simulating a condition is preferable. e.g., for the above case, by heating the outside air sensor with a hair blower rather than overwriting the value or by altering the appropriate setpoint to see the desired response. Before simulating conditions or overwriting values, sensors, transducers and devices shall have been calibrated.
3. Simulated Signals: Using a signal generator which creates a simulated signal to test and calibrate transducers and DDC constants is generally recommended over using the sensor to act as the signal generator via simulated conditions or overwritten values.
4. Altering Setpoints: Rather than overwriting sensor values, and when simulating conditions is difficult, altering setpoints to test a

sequence is acceptable. For example, to see the Air Conditioning compressor lockout initiate at an outside air temperature below 12 C (54 F), when the outside air temperature is above 12 C (54 F), temporarily change the lockout setpoint to be 2 C (4 F) above the current outside air temperature.

5. Indirect Indicators: Relying on indirect indicators for responses or performance shall be allowed only after visually and directly verifying and documenting, over the range of the tested parameters, that the indirect readings through the control system represent actual conditions and responses. Much of this verification shall be completed during systems startup and initial checkout.

F. Setup: Each function and test shall be performed under conditions that simulate actual conditions as closely as is practically possible. The Contractor shall provide all necessary materials, system modifications, etc. to produce the necessary flows, pressures, temperatures, etc. necessary to execute the test according to the specified conditions. At completion of the test, the Contractor shall return all affected building equipment and systems, due to these temporary modifications, to their pretest condition.

G. Sampling: No sampling is allowed in completing Pre-Functional Checklists. Sampling is allowed for Systems Functional Performance Test Procedures execution. The Commissioning Agent will determine the sampling rate. If at any point, frequent failures are occurring and testing is becoming more troubleshooting than verification, the Commissioning Agent may stop the testing and require the Contractor to perform and document a checkout of the remaining units, prior to continuing with Systems Functional Performance Testing of the remaining units.

H. Cost of Retesting: The cost associated with expanded sample System Functional Performance Tests shall be solely the responsibility of the Contractor. Any required retesting by the Contractor shall not be considered a justified reason for a claim of delay or for a time extension by the Contractor.

I. Coordination and Scheduling: The Contractor shall provide a minimum of 7 days' notice to the Commissioning Agent and the VA regarding the completion schedule for the Pre-Functional Checklists and startup of all equipment and systems. The Commissioning Agent will schedule Systems Functional Performance Tests with the Contractor and VA. The

Commissioning Agent will witness and document the Systems Functional Performance Testing of systems. The Contractor shall execute the tests in accordance with the Systems Functional Performance Test Procedure.

J. Testing Prerequisites: In general, Systems Functional Performance Testing will be conducted only after Pre-Functional Checklists have been satisfactorily completed. The control system shall be sufficiently tested and approved by the Commissioning Agent and the VA before it is used to verify performance of other components or systems. The air balancing and water balancing shall be completed before Systems Functional Performance Testing of air-related or water-related equipment or systems are scheduled. Systems Functional Performance Testing will proceed from components to subsystems to systems. When the proper performance of all interacting individual systems has been achieved, the interface or coordinated responses between systems will be checked.

K. Problem Solving: The Commissioning Agent will recommend solutions to problems found, however the burden of responsibility to solve, correct and retest problems is with the Contractor.

3.7 DOCUMENTATION, NONCONFORMANCE AND APPROVAL OF TESTS

A. Documentation: The Commissioning Agent will witness, and document the results of all Systems Functional Performance Tests using the specific procedural forms developed by the Commissioning Agent for that purpose. Prior to testing, the Commissioning Agent will provide these forms to the VA and the Contractor for review and approval. The Contractor shall include the filled out forms with the O&M manual data.

B. Nonconformance: The Commissioning Agent will record the results of the Systems Functional Performance Tests on the procedure or test form. All items of nonconformance issues will be noted and reported to the VA on Commissioning Field Reports and/or the Commissioning Master Issues Log.

1. Corrections of minor items of noncompliance identified may be made during the tests. In such cases, the item of noncompliance and resolution shall be documented on the Systems Functional Test Procedure.
2. Every effort shall be made to expedite the systems functional Performance Testing process and minimize unnecessary delays, while not compromising the integrity of the procedures. However, the Commissioning Agent shall not be pressured into overlooking noncompliant work or loosening acceptance criteria to satisfy

scheduling or cost issues, unless there is an overriding reason to do so by direction from the VA.

3. As the Systems Functional Performance Tests progresses and an item of noncompliance is identified, the Commissioning Agent shall discuss the issue with the Contractor and the VA.
4. When there is no dispute on an item of noncompliance, and the Contractor accepts responsibility to correct it:
   a. The Commissioning Agent will document the item of noncompliance and the Contractor's response and/or intentions. The Systems Functional Performance Test then continues or proceeds to another test or sequence. After the day's work is complete, the Commissioning Agent will submit a Commissioning Field Report to the VA. The Commissioning Agent will also note items of noncompliance and the Contractor’s response in the Master Commissioning Issues Log. The Contractor shall correct the item of noncompliance and report completion to the VA and the Commissioning Agent.
   b. The need for retesting will be determined by the Commissioning Agent. If retesting is required, the Commissioning Agent and the Contractor shall reschedule the test and the test shall be repeated.
5. If there is a dispute about item of noncompliance, regarding whether it is an item of noncompliance, or who is responsible:
   a. The item of noncompliance shall be documented on the test form with the Contractor's response. The item of noncompliance with the Contractor’s response shall also be reported on a Commissioning Field Report and on the Master Commissioning Issues Log.
   b. Resolutions shall be made at the lowest management level possible. Other parties are brought into the discussions as needed. Final interpretive and acceptance authority is with the Department of Veterans Affairs.
   c. The Commissioning Agent will document the resolution process.
   d. Once the interpretation and resolution have been decided, the Contractor shall correct the item of noncompliance, report it to the Commissioning Agent. The requirement for retesting will be determined by the Commissioning Agent. If retesting is required, the Commissioning Agent and the Contractor shall reschedule the

test. Retesting shall be repeated until satisfactory performance is achieved.

C. Cost of Retesting: The cost to retest a System Functional Performance Test shall be solely the responsibility of the Contractor. Any required retesting by the Contractor shall not be considered a justified reason for a claim of delay or for a time extension by the Contractor.

D. Failure Due to Manufacturer Defect: If 10%, or three, whichever is greater, of identical pieces (size alone does not constitute a difference) of equipment fail to perform in compliance with the Contract Documents (mechanically or substantively) due to manufacturing defect, not allowing it to meet its submitted performance specifications, all identical units may be considered unacceptable by the VA. In such case, the Contractor shall provide the VA with the following:

1. Within one week of notification from the VA, the Contractor shall examine all other identical units making a record of the findings. The findings shall be provided to the VA within two weeks of the original notice.
2. Within two weeks of the original notification, the Contractor shall provide a signed and dated, written explanation of the problem, cause of failures, etc. and all proposed solutions which shall include full equipment submittals. The proposed solutions shall not significantly exceed the specification requirements of the original installation.
3. The VA shall determine whether a replacement of all identical units or a repair is acceptable.
4. Two examples of the proposed solution shall be installed by the Contractor and the VA shall be allowed to test the installations for up to one week, upon which the VA will decide whether to accept the solution.
5. Upon acceptance, the Contractor shall replace or repair all identical items, at their expense and extend the warranty accordingly, if the original equipment warranty had begun. The replacement/repair work shall proceed with reasonable speed beginning within one week from when parts can be obtained.

E. Approval: The Commissioning Agent will note each satisfactorily demonstrated function on the test form. Formal approval of the Systems

Functional Performance Test shall be made later after review by the Commissioning Agent and by the VA. The Commissioning Agent will evaluate each test and report to the VA using a standard form. The VA will give final approval on each test using the same form, and provide signed copies to the Commissioning Agent and the Contractor.

3.8 DEFERRED TESTING

A. Unforeseen Deferred Systems Functional Performance Tests: If any Systems Functional Performance Test cannot be completed due to the building structure, required occupancy condition or other conditions, execution of the Systems Functional Performance Testing may be delayed upon approval of the VA. These Systems Functional Performance Tests shall be conducted in the same manner as the seasonal tests as soon as possible. Services of the Contractor to conduct these unforeseen Deferred Systems Functional Performance Tests shall be negotiated between the VA and the Contractor.

B. Deferred Seasonal Testing: Deferred Seasonal Systems Functional Performance Tests are those that must be deferred until weather conditions are closer to the systems design parameters. The Commissioning Agent will review systems parameters and recommend which Systems Functional Performance Tests should be deferred until weather conditions more closely match systems parameters. The Contractor shall review and comment on the proposed schedule for Deferred Seasonal Testing. The VA will review and approve the schedule for Deferred Seasonal Testing. Deferred Seasonal Systems Functional Performances Tests shall be witnessed and documented by the Commissioning Agent. Deferred Seasonal Systems Functional Performance Tests shall be executed by the Contractor in accordance with these specifications.

3.9 OPERATION AND MAINTENANCE TRAINING REQUIREMENTS

A. Training Preparation Conference: Before operation and maintenance training, the Commissioning Agent will convene a training preparation conference to include VA's COR, VA’s Operations and Maintenance personnel, and the Contractor. The purpose of this conference will be to discuss and plan for Training and Demonstration of VA Operations and Maintenance personnel.

B. The Contractor shall provide training and demonstration as required by other Division 21, Division 22, Division 23, Division 26, Division 27, Division 28, and Division 31 sections. The Training and Demonstration shall include, but is not limited to, the following:

1. Review the Contract Documents.
2. Review installed systems, subsystems, and equipment.
3. Review instructor qualifications.
4. Review instructional methods and procedures.
5. Review training module outlines and contents.
6. Review course materials (including operation and maintenance manuals).
7. Review and discuss locations and other facilities required for instruction.
8. Review and finalize training schedule and verify availability of educational materials, instructors, audiovisual equipment, and facilities needed to avoid delays.
9. For instruction that must occur outside, review weather and forecasted weather conditions and procedures to follow if conditions are unfavorable.

C. Training Module Submittals: The Contractor shall submit the following information to the VA and the Commissioning Agent:

1. Instruction Program: Submit two copies of outline of instructional program for demonstration and training, including a schedule of proposed dates, times, length of instruction time, and instructors' names for each training module. Include learning objective and outline for each training module. At completion of training, submit two complete training manuals for VA's use.
2. Qualification Data: Submit qualifications for facilitator and/or instructor.
3. Attendance Record: For each training module, submit list of participants and length of instruction time.
4. Evaluations: For each participant and for each training module, submit results and documentation of performance-based test.
5. Demonstration and Training Recording:
   a. General: Engage a qualified commercial photographer to record demonstration and training. Record each training module separately. Include classroom instructions and demonstrations, board diagrams, and other visual aids, but not student practice. At beginning of each training module, record each chart containing learning objective and lesson outline.
   b. Video Format: Provide high quality color DVD color on standard size DVD disks.

c. Recording: Mount camera on tripod before starting recording, unless otherwise necessary to show area of demonstration and training. Display continuous running time.
d. Narration: Describe scenes on video recording by audio narration by microphone while demonstration and training is recorded. Include description of items being viewed. Describe vantage point, indicating location, direction (by compass point), and elevation or story of construction.
e. Submit two copies within seven days of end of each training module.

6. Transcript: Prepared on 8-1/2-by-11-inch paper, punched and bound in heavy-duty, 3-ring, vinyl-covered binders. Mark appropriate identification on front and spine of each binder. Include a cover sheet with same label information as the corresponding videotape. Include name of Project and date of videotape on each page.

D. Quality Assurance:

1. Facilitator Qualifications: A firm or individual experienced in training or educating maintenance personnel in a training program similar in content and extent to that indicated for this Project, and whose work has resulted in training or education with a record of successful learning performance.
2. Instructor Qualifications: A factory authorized service representative, complying with requirements in Division 01 Section "Quality Requirements," experienced in operation and maintenance procedures and training.
3. Photographer Qualifications: A professional photographer who is experienced photographing construction projects.

E. Training Coordination:

1. Coordinate instruction schedule with VA's operations. Adjust schedule as required to minimize disrupting VA's operations.
2. Coordinate instructors, including providing notification of dates, times, length of instruction time, and course content.
3. Coordinate content of training modules with content of approved emergency, operation, and maintenance manuals. Do not submit instruction program until operation and maintenance data has been reviewed and approved by the VA.

F. Instruction Program:

1. Program Structure: Develop an instruction program that includes individual training modules for each system and equipment not part of a system, as required by individual Specification Sections, and as follows:
   a. Fire protection systems, including fire alarm, fire pumps, and fire suppression systems.
   b. Intrusion detection systems.
   c. Conveying systems, including elevators, wheelchair lifts, escalators, and automated materials handling systems.
   d. Medical equipment, including medical gas equipment and piping.
   e. Laboratory equipment, including laboratory air and vacuum equipment and piping.
   f. Heat generation, including boilers, feedwater equipment, pumps, steam distribution piping, condensate return systems, heating hot water heat exchangers, and heating hot water distribution piping.
   g. Refrigeration systems, including chillers, cooling towers, condensers, pumps, and distribution piping.
   h. HVAC systems, including air handling equipment, air distribution systems, and terminal equipment and devices.
   i. HVAC instrumentation and controls.
   j. Electrical service and distribution, including switchgear, transformers, switchboards, panelboards, uninterruptible power supplies, and motor controls.
   k. Packaged engine generators, including synchronizing switchgear/switchboards, and transfer switches.
   l. Lighting equipment and controls.
   m. Communication systems, including intercommunication, surveillance, nurse call systems, public address, mass evacuation, voice and data, and entertainment television equipment.
   n. Site utilities including lift stations, condensate pumping and return systems, and storm water pumping systems.

G. Training Modules: Develop a learning objective and teaching outline for each module. Include a description of specific skills and knowledge that participants are expected to master. For each module, include instruction for the following:
   1. Basis of System Design, Operational Requirements, and Criteria: Include the following:

a. System, subsystem, and equipment descriptions.
b. Performance and design criteria if Contractor is delegated design responsibility.
c. Operating standards.
d. Regulatory requirements.
e. Equipment function.
f. Operating characteristics.
g. Limiting conditions.
H, Performance curves.

2. Documentation: Review the following items in detail:
   a. Emergency manuals.
   b. Operations manuals.
   c. Maintenance manuals.
   d. Project Record Documents.
   e. Identification systems.
   f. Warranties and bonds.
   g. Maintenance service agreements and similar continuing commitments.
3. Emergencies: Include the following, as applicable:
   a. Instructions on meaning of warnings, trouble indications, and error messages.
   b. Instructions on stopping.
   c. Shutdown instructions for each type of emergency.
   d. Operating instructions for conditions outside of normal operating limits.
   e. Sequences for electric or electronic systems.
   f. Special operating instructions and procedures.
4. Operations: Include the following, as applicable:
   a. Startup procedures.
   b. Equipment or system break-in procedures.
   c. Routine and normal operating instructions.
   d. Regulation and control procedures.
   e. Control sequences.
   f. Safety procedures.
   g. Instructions on stopping.
   h. Normal shutdown instructions.
   i. Operating procedures for emergencies.
   j. Operating procedures for system, subsystem, or equipment failure.

k. Seasonal and weekend operating instructions.

l. Required sequences for electric or electronic systems.

m. Special operating instructions and procedures.

5. Adjustments: Include the following:

a. Alignments.

b. Checking adjustments.

c. Noise and vibration adjustments.

d. Economy and efficiency adjustments.

6. Troubleshooting: Include the following:

a. Diagnostic instructions.

b. Test and inspection procedures.

7. Maintenance: Include the following:

a. Inspection procedures.

b. Types of cleaning agents to be used and methods of cleaning.

c. List of cleaning agents and methods of cleaning detrimental to product.

d. Procedures for routine cleaning

e. Procedures for preventive maintenance.

f. Procedures for routine maintenance.

g. Instruction on use of special tools.

8. Repairs: Include the following:

a. Diagnosis instructions.

b. Repair instructions.

c. Disassembly; component removal, repair, and replacement; and reassembly instructions.

d. Instructions for identifying parts and components.

e. Review of spare parts needed for operation and maintenance.

H. Training Execution:

1. Preparation: Assemble educational materials necessary for instruction, including documentation and training module. Assemble training modules into a combined training manual. Set up instructional equipment at instruction location.

2. Instruction:

a. Facilitator: Engage a qualified facilitator to prepare instruction program and training modules, to coordinate instructors, and to coordinate between Contractor and Department of Veterans Affairs for number of participants, instruction times, and location.

b. Instructor: Engage qualified instructors to instruct VA's personnel to adjust, operate, and maintain systems, subsystems, and equipment not part of a system.
   1) The Commissioning Agent will furnish an instructor to describe basis of system design, operational requirements, criteria, and regulatory requirements.
   2) The VA will furnish an instructor to describe VA's operational philosophy.
   3) The VA will furnish the Contractor with names and positions of participants.

3. Scheduling: Provide instruction at mutually agreed times. For equipment that requires seasonal operation, provide similar instruction at start of each season. Schedule training with the VA and the Commissioning Agent with at least seven days' advance notice.
4. Evaluation: At conclusion of each training module, assess and document each participant's mastery of module by use of an oral, or a written, performance-based test.
5. Cleanup: Collect used and leftover educational materials and remove from Project site. Remove instructional equipment. Restore systems and equipment to condition existing before initial training use.

I. Demonstration and Training Recording:
1. General: Engage a qualified commercial photographer to record demonstration and training. Record each training module separately. Include classroom instructions and demonstrations, board diagrams, and other visual aids, but not student practice. At beginning of each training module, record each chart containing learning objective and lesson outline.
2. Video Format: Provide high quality color DVD color on standard size DVD disks.
3. Recording: Mount camera on tripod before starting recording, unless otherwise necessary to show area of demonstration and training. Display continuous running time.
4. Narration: Describe scenes on videotape by audio narration by microphone while demonstration and training is recorded. Include description of items being viewed. Describe vantage point, indicating location, direction (by compass point), and elevation or story of construction.

----- END -----

08-01-17

SECTION 02 41 00
DEMOLITION

PART 1 - GENERAL

1.1 DESCRIPTION:

This section specifies demolition and removal of buildings, portions of buildings, utilities, other structures and debris from trash dumps shown.

1.2 RELATED WORK:

A. Safety Requirements: Section 01 35 26 Safety Requirements Article, ACCIDENT PREVENTION PLAN (APP).

B. Disconnecting utility services prior to demolition: Section 01 00 00, GENERAL REQUIREMENTS.

C. Reserved items that are to remain the property of the Government: Section 01 00 00, GENERAL REQUIREMENTS.

D. Asbestos Removal: Section 02 82 11, TRADITIONAL ASBESTOS ABATEMENT.

E. Lead Paint: Section 02 83 33.13, LEAD-BASED PAINT REMOVAL AND DISPOSAL.

F. Construction Waste Management: Section 01 74 19 CONSTRUCTION WASTE MANAGEMENT.

G. Infectious Control: Section 01 35 26, SAFETY REQUIREMENTS.

1.3 PROTECTION:

A. Perform demolition in such manner as to eliminate hazards to persons and property; to minimize interference with use of adjacent areas, utilities and structures or interruption of use of such utilities; and to provide free passage to and from such adjacent areas of structures. Comply with requirements of GENERAL CONDITIONS Article, ACCIDENT PREVENTION.

B. Provide safeguards, including warning signs, barricades, temporary fences, warning lights, and other similar items that are required for protection of all personnel during demolition and removal operations. Comply with requirements of Section 01 00 00, GENERAL REQUIREMENTS, Article PROTECTION OF EXISTING VEGETATION, STRUCTURES, EQUIPMENT, UTILITIES AND IMPROVEMENTS.

C. Maintain fences, barricades, lights, and other similar items around exposed excavations until such excavations have been completely filled.

D. Provide enclosed dust chutes with control gates from each floor to carry debris to truck beds and govern flow of material into truck. Provide overhead bridges of tight board or prefabricated metal

construction at dust chutes to protect persons and property from falling debris.

E. Prevent spread of flying particles and dust. Sprinkle rubbish and debris with water to keep dust to a minimum. Do not use water if it results in hazardous or objectionable condition such as, but not limited to; ice, flooding, or pollution. Vacuum and dust the work area daily.

G. Before beginning any demolition work, the Contractor shall survey the site and examine the drawings and specifications to determine the extent of the work. The contractor shall take necessary precautions to avoid damages to existing items to remain in place, to be reused, or to remain the property of the Medical Center ; any damaged items shall be repaired or replaced as approved by the Resident Engineer. The Contractor shall coordinate the work of this section with all other work and shall construct and maintain shoring, bracing, and supports as required. The Contractor shall ensure that structural elements are not overloaded and shall be responsible for increasing structural supports or adding new supports as may be required as a result of any cutting, removal, or demolition work performed under this contract. Do not overload structural elements. Provide new supports and reinforcement for existing construction weakened by demolition or removal works. Repairs, reinforcement, or structural replacement must have Resident Engineer’s approval.

H. The work shall comply with the requirements of Section 01 57 19, TEMPORARY ENVIRONMENTAL CONTROLS.

I. The work shall comply with the requirements of Section 01 00 00, GENERAL REQUIREMENTS and Section 01 35 26, SAFETY REQUIREMENTS.

1.4 UTILITY SERVICES:

A. Demolish and remove outside utility service lines shown to be removed.

B. Remove abandoned outside utility lines that would interfere with installation of new utility lines and new construction.

PART 2 - PRODUCTS (NOT USED)

PART 3 – EXECUTION

3.1 DEMOLITION:

A. Completely demolish and remove buildings and structures, including all appurtenances related or connected thereto, as noted below:

1. As required for installation of new utility service lines.

2. To full depth within an area defined by hypothetical lines located 1500 mm (5 feet) outside building lines of new structures.

B. Debris, including brick, concrete, stone, metals and similar materials shall become property of Contractor and shall be disposed of by him daily, off the Medical Center to avoid accumulation at the demolition site. Materials that cannot be removed daily shall be stored in areas specified by the Resident Engineer. Break up concrete slabs below grade that do not require removal from present location into pieces not exceeding 600 mm (24 inches) square to permit drainage. Contractor shall dispose debris in compliance with applicable federal, state or local permits, rules and/or regulations.

C. In removing buildings and structures of more than two stories, demolish work story by story starting at highest level and progressing down to third floor level. Demolition of first and second stories may proceed simultaneously.

D. Remove and legally dispose of all materials, other than earth to remain as part of project work, from any trash dumps shown. Materials removed shall become property of contractor and shall be disposed of in compliance with applicable federal, state or local permits, rules and/or regulations . All materials in the indicated trash dump areas, including above surrounding grade and extending to a depth of 1500mm (5feet) below surrounding grade, shall be included as part of the lump sum compensation for the work of this section. Materials that are located beneath the surface of the surrounding ground more than 1500 mm (5 feet), or materials that are discovered to be hazardous, shall be handled as unforeseen. The removal of hazardous material shall be referred to Hazardous Materials specifications.

E. Remove existing utilities as indicated or uncovered by work and terminate in a manner conforming to the nationally recognized code covering the specific utility and approved by the Resident Engineer. When Utility lines are encountered that are not indicated on the drawings, the Resident Engineer shall be notified prior to further work in that area.

3.2 CLEAN-UP:

On completion of work of this section and after removal of all debris, leave site in clean condition satisfactory to Resident Engineer. Clean-up shall include off the Medical Center disposal of all items and

materials not required to remain property of the Government as well as all debris and rubbish resulting from demolition operations.

- - - E N D - - -

04-01-26

SECTION 02 82 11
TRADITIONAL ASBESTOS ABATEMENT

PART 1 - GENERAL

1.1 SUMMARY OF THE WORK

A. Contract Documents and Related Requirements: Drawings, general provisions of the contract, including general and supplementary conditions and other Division 01 specifications, shall apply to the work of this section. The contract documents show or describe the work to be done under the contract and related requirements and conditions impacting the project. Related requirements and conditions include applicable codes and regulations, notices and permits, existing site conditions and restrictions on use of the site, requirements for partial owner occupancy during the work, coordination with other work and the phasing of the work. In the event the Asbestos Abatement Contractor discovers a conflict in the contract documents and/or requirements or codes, the conflict must be brought to the immediate attention of the Contracting Officer for resolution. Whenever there is a conflict or overlap in the requirements, the most stringent shall apply. Any actions taken by the Contractor without obtaining guidance from the Contracting Officer shall become the sole risk and responsibility of the Asbestos Abatement Contractor. All costs incurred due to such action are also the responsibility of the Asbestos Abatement Contractor.

B. Extent of Work:

1. Below is a brief description of the estimated quantities of asbestos containing materials to be abated. These quantities are for informational purposes only and are based on the best information available at the time of the specification preparation. The Contractor shall satisfy themselves of the actual quantities to be abated. Nothing in this section may be interpreted as limiting the extent of work otherwise required by this contract and related documents.
2. Removal, clean-up and disposal of asbestos containing materials (ACM) and asbestos/waste contaminated elements or debris in an appropriate regulated area for the following approximate quantities;
   150 linear feet2 inches - 6 inches diameter pipe insulation.
   25 fittings (including saddle blocks) 2 inches - 6 inches in diameter.

+/- 250 square feet of miscellaneous material (black asphaltic concrete sealant on the ceiling in the crawlspace). Contractor to remove sealant at locations where interior light-gauge strongback and shotcrete or CIP concrete overlay will be installed. Coordinate with foundation plans.

15 EA of miscellaneous material (electrical panel internals are assumed to contain ACM components, for all panels to be replaced, remove and dispose as ACM waste). Coordinate with demolition plans.

C. Related Work:

1. Section 02 41 00, DEMOLITION
2. Division 09, FINISHES
3. Division 22, PLUMBING

D. Tasks:

1. The work tasks are summarized briefly as follows:
   a. Pre-abatement activities including pre-abatement meeting(s), inspection(s), notifications, permits, submittal approvals, regulated area preparations, emergency procedures arrangements, and standard operating procedures for asbestos abatement work.
   b. Abatement activities including removal, enclosure, clean-up and disposal of ACM waste, recordkeeping, security, monitoring, and inspections.
   c. Cleaning and decontamination activities including final visual inspection, air monitoring and certification of decontamination.

E. Contractors Use of Premises:

1. The Contractor and Contractor's personnel shall cooperate fully with the VA representative/consultant to facilitate efficient use of buildings and areas within buildings. The Contractor shall perform the work in accordance with the VA specifications, drawings, phasing plan and in compliance with any/all applicable Federal, State and Local regulations and requirements.

1.2 THE CONTRACTOR SHALL USE THE EXISTING FACILITIES IN THE BUILDING STRICTLY WITHIN THE LIMITS INDICATED IN CONTRACT DOCUMENTS AS WELL AS THE APPROVED VA DESIGN AND CONSTRUCTION PROCEDURES. VA DESIGN AND CONSTRUCTION PROCEDURES DRAWINGS OF PARTIALLY OCCUPIED BUILDINGS WILL SHOW THE LIMITS OF REGULATED AREAS; THE PLACEMENT OF DECONTAMINATION FACILITIES; THE TEMPORARY LOCATION OF BAGGED WASTE ACM; THE PATH OF TRANSPORT TO OUTSIDE THE BUILDING; AND THE TEMPORARY WASTE STORAGE AREA FOR EACH BUILDING/REGULATED AREA. ANY VARIATION FROM THE ARRANGEMENTS SHOWN ON DRAWINGS SHALL BE SECURED IN WRITING FROM THE VA REPRESENTATIVE THROUGH THE PRE-ABATEMENT PLAN OF ACTION.

VARIATIONS IN QUANTITY

A. The quantities and locations of ACM as indicated on the drawings and the extent of work included in this section are estimated which are limited by the physical constraints imposed by occupancy of the buildings and accessibility to ACM. Accordingly, minor variations (+/- 10 percent) in quantities of ACM within the regulated area are considered as having no impact on contract price and time requirements of this contract. Where additional work is required beyond the above variation, the contractor shall provide unit prices for newly discovered ACM and those prices shall be used for additional work required under the contractor.

1.3 STOP ASBESTOS REMOVAL

A. If the Contracting Officer; their field representative; the facility Safety Officer/Manager or their designee, or the VA Professional Industrial Hygienist/Certified Industrial Hygienist (VPIH/CIH) presents a verbal **Stop Asbestos Removal Order**, the Contractor/Personnel shall immediately stop all asbestos removal and maintain HEPA filtered negative pressure air flow in the containment and adequately wet any exposed ACM. If a verbal Stop Asbestos Removal Order is issued, the VA shall follow-up with a written order to the Contractor as soon as it is practicable. The Contractor shall not resume any asbestos removal activity until authorized to do so in writing by the VA Contracting Officer. A stop asbestos removal order may be issued at any time the VA Contracting Officer determines abatement conditions/activities are not within VA specification, regulatory requirements or that an imminent hazard exists to human health or the environment. Work stoppage will continue until conditions have been corrected to the satisfaction of the VA. Standby time and costs for corrective actions will be borne by the Contractor, including the VPIH/CIH time. The occurrence of any of

the following events shall be reported immediately by the Contractor's competent person to the VA Contracting Office or field representative using the most expeditious means (e.g., verbal or telephonic), followed up with written notification to the Contracting Officer as soon as practical. The Contractor shall immediately stop asbestos removal/disturbance activities and initiate fiber reduction activities if:

1. Airborne PCM analysis results equal to or greater than 0.01 f/cc above background levels inside the building but outside the regulated area;
2. breach or break in regulated area containment barrier(s);
3. less than -0.02 inch WCG pressure in the regulated area;
4. serious injury/death at the site;
5. fire/safety emergency at the site;
6. respiratory protection system failure;
7. power failure or loss or inadequate use of wetting agent;
8. any visible emissions observed outside the regulated area; or
9. failure to follow project specification requirements.

1.4 DEFINITIONS

A. General: Definitions and explanations here are neither complete nor exclusive of all terms used in the contract documents, but are general for the work to the extent they are not stated more explicitly in another element of the contract documents. Drawings must be recognized as diagrammatic in nature and not completely descriptive of the requirements indicated therein.

B. Glossary:

Abatement - Procedures to control fiber release from asbestos-containing materials. Includes removal, encapsulation, enclosure, demolition, and renovation activities related to asbestos containing materials (ACM).

Adequately wet - Sufficiently mixed or penetrated with liquid to prevent the release of particulates. If visible emissions are observed coming from the ACM, then that material has not been adequately wetted.

Aerosol - Solid or liquid particulate suspended in air.

Aggressive method - Removal or disturbance of building material by sanding, abrading, grinding, or other method that breaks, crumbles, or disintegrates intact ACM.

Aggressive air sampling - EPA AHERA defined clearance sampling method using air moving equipment such as fans and leaf blowers to aggressively disturb and maintain in the air residual fibers after abatement.

AHERA - Asbestos Hazard Emergency Response Act. Asbestos regulations for schools issued in 1987.

Aircell - Pipe or duct insulation made of corrugated cardboard which contains asbestos.

Air monitoring - The process of measuring the fiber content of a known volume of air collected over a specified period of time. The NIOSH 7400 Method, Issue 3, Fifth Edition is used to determine the fiber levels in air. For personal samples, area air samples and clearance air testing using Phase Contrast Microscopy (PCM) analysis, the NIOSH Method 7402 (Issue 2, Fourth Edition) can be used when it is necessary to confirm fibers counted by PCM as being asbestos. The AHERA TEM analysis may be used for background, area samples and clearance samples when required by this specification, or at the discretion of the VPIH/CIH as appropriate.

Air sample filter - The filter used to collect fibers which are then counted. The filter is made of mixed cellulose ester (MCE) membrane for PCM (Phase Contrast Microscopy, 25 mm, 3-piece with 2 inches Static Extension Cowl, 0.8 micron pore size) and MCE for TEM (Transmission Electron Microscopy, 25 mm, 3-piece with 2 inches Static Extension Cowl, 0.45 micron pore size).

Amended water - Water to which a surfactant (wetting agent) has been added to increase the penetrating ability of the liquid.

Asbestos - Includes chrysotile, amosite, crocidolite, tremolite asbestos, anthophyllite asbestos, actinolite asbestos, and any of these minerals that have been chemically treated or altered. Asbestos also includes PACM, as defined below.

Asbestos Hazard Abatement Plan (AHAP) - Asbestos work procedures required to be submitted by the contractor before work begins.

Asbestos-containing material (ACM) - Any material containing more than one percent of asbestos.

Asbestos contaminated elements (ACE) - Building elements such as ceilings, walls, lights, or ductwork that are contaminated with asbestos.

Asbestos-contaminated soil (ACS) – Soil found in the work area or in adjacent areas such as crawlspaces or pipe tunnels which is contaminated with asbestos-containing material debris and cannot be easily separated from the material.

Asbestos-containing waste (ACW) material - Asbestos-containing material or asbestos contaminated objects requiring disposal.

Asbestos Project Monitor – Some states require that any person conducting asbestos abatement air sampling, clearance inspections and clearance air sampling be licensed as an asbestos project monitor.

Asbestos waste decontamination facility - A system consisting of drum/bag washing facilities and a temporary storage area for cleaned containers of asbestos waste. Used as the exit for waste and equipment leaving the regulated area. In an emergency, it may be used to evacuate personnel.

Authorized person - Any person authorized by the VA, the Contractor, or government agency and required by work duties to be present in regulated areas.

Authorized visitor - Any person approved by the VA; the contractor; or any government agency representative having jurisdiction over the regulated area (e.g., OSHA, Federal and State EPA).

Barrier - Any surface that isolates the regulated area and inhibits fiber migration from the regulated area.

Containment Barrier - An airtight barrier consisting of walls, floors, and/or ceilings of sealed plastic sheeting which surrounds and seals the outer perimeter of the regulated area.

Critical Barrier - The barrier responsible for isolating the regulated area from adjacent spaces, typically constructed of 2-layers of 6-mil independently installed plastic sheeting (Polyethylene) secured in place at openings such as doors, windows, penetrations or any other opening into the regulated area.

Primary Barrier – Plastic barriers placed over critical barriers and exposed directly to abatement work or to secondary barrier.

Secondary Barrier - Any additional plastic barriers used to isolate and provide protection from debris during abatement work.

Breathing zone - The hemisphere forward of the shoulders with a radius of about 150 - 225 mm (6 - 9 inches) from the worker's nose.

Bridging encapsulant - An encapsulant that forms a layer on the surface of the ACM.

Building/facility owner - The legal entity, including a lessee, which exercises control over management and recordkeeping functions relating to a building and/or facility in which asbestos activities take place.

Bulk testing - The collection and analysis of suspect asbestos containing materials.

Certified Industrial Hygienist (CIH) - A person certified in the comprehensive practice of industrial hygiene by the American Board of Industrial Hygiene.

Class I asbestos work - Activities involving the removal of Thermal System Insulation (TSI) and surfacing ACM and Presumed Asbestos Containing Material (PACM).

Class II asbestos work - Activities involving the removal of ACM which is not thermal system insulation or surfacing material. This includes, but is not limited to, the removal of asbestos-containing wallboard, floor tile and sheeting, roofing and siding shingles, and construction mastic.

Clean room/Changing room - An uncontaminated room having facilities for the storage of employee's street clothing and uncontaminated materials and equipment.

Clearance sample - The final air sample taken after all asbestos work has been done and visually inspected. Performed by the VA's professional industrial hygiene consultant/Certified Industrial Hygienist (VPIH/CIH).

Closely resemble - The major workplace conditions which have contributed to the levels of historic asbestos exposure, are no more protective than conditions of the current workplace.

Competent person - In addition to the definition in 29 CFR 1926.32(f), one who is capable of identifying existing asbestos hazards in the workplace and selecting the appropriate control strategy for asbestos exposure, who has the authority to take prompt corrective measures to eliminate them, as specified in 29 CFR 1926.32(f); in addition, for Class I and II work who is specially trained in a training course which meets the criteria of EPA's Model Accreditation Plan (40 CFR 763) for supervisor.

Contractor's Professional Industrial Hygienist (CPIH/CIH) - The asbestos abatement contractor's industrial hygienist. The industrial hygienist must meet the qualification requirements of a PIH and may report to a certified industrial hygienist (CIH).

Count - Refers to the fiber count or the average number of fibers greater than five microns in length with a length-to-width (aspect) ratio of at least 3 to 1, per cubic centimeter of air.

Crawlspace – An area which can be found either in or adjacent to the work area. This area has limited access and egress and may contain asbestos materials and/or asbestos contaminated soil.

Decontamination area/unit - An enclosed area adjacent to and connected to the regulated area and consisting of an equipment room, shower room, and clean room, which is used for the decontamination of workers, materials, and equipment that are contaminated with asbestos.

Demolition - The wrecking or taking out of any load-supporting structural member and any related razing, removing, or stripping of asbestos products.

Disposal bag - Typically 6-mil thick sift-proof, dustproof, leak-tight container used to package and transport asbestos waste from regulated areas to the approved landfill. Each bag/container must be labeled/marked in accordance with EPA, OSHA and DOT requirements.

Disturbance – Asbestos Operations and Maintenance Activities (OSHA Class III) that disrupt the matrix of ACM or PACM, crumble or pulverize ACM or PACM, or generate visible debris from ACM or PACM. Disturbance includes cutting away small amounts of ACM or PACM, no greater than the amount that can be contained in one standard sized glove bag or waste bag in order to access a building component. In no event shall the amount of ACM or PACM so disturbed exceed that which can be contained in one glove bag or disposal bag, which shall not exceed 60 inches in length or width.

Drum - A rigid, impermeable container made of cardboard fiber, plastic, or metal which can be sealed in order to be sift-proof, dustproof, and leak-tight.

Employee exposure - The exposure to airborne asbestos that would occur if the employee were not wearing respiratory protection equipment.

Encapsulant - A material that surrounds or embeds asbestos fibers in an adhesive matrix and prevents the release of fibers.

Encapsulation - Treating ACM with an encapsulant.

Enclosure - The construction of an air tight, impermeable, permanent barrier around ACM to control the release of asbestos fibers from the material and also eliminate access to the material.

Equipment room - A contaminated room located within the decontamination area that is supplied with impermeable bags or containers for the disposal of contaminated protective clothing and equipment.

Fiber - A particulate form of asbestos, 5 microns or longer, with a length to width (aspect) ratio of at least 3 to 1.

Fibers per cubic centimeter (f/cc) - Abbreviation for fibers per cubic centimeter, used to describe the level of asbestos fibers in air.

Filter - Media used in respirators, vacuums, or other machines to remove particulate from air.

Firestopping - Material used to close the open parts of a structure in order to prevent a fire from spreading.

Friable asbestos containing material - Any material containing more than one (1) percent asbestos as determined using the method specified in 40 CFR 763, Polarized Light Microscopy, that, when dry, can be crumbled, pulverized, or reduced to powder by hand pressure.

Glovebag - Not more than a 60 x 60 inch impervious plastic bag-like enclosure affixed around an asbestos-containing material, with glove-like appendages through which materials and tools may be handled.

High efficiency particulate air (HEPA) filter – An ASHRAE MERV 17 filter capable of trapping and retaining at least 99.97 percent of all mono-dispersed particles of 0.3 micrometers in diameter.

HEPA vacuum - Vacuum collection equipment equipped with a HEPA filter system capable of collecting and retaining asbestos fibers.

Homogeneous area - An area of surfacing, thermal system insulation or miscellaneous ACM that is uniform in color, texture and date of application.

HVAC - Heating, Ventilation and Air Conditioning

Industrial hygienist (IH) - A professional qualified by education, training, and experience to anticipate, recognize, evaluate and develop controls for occupational health hazards. Meets definition requirements of the American Industrial Hygiene Association (AIHA).

Industrial hygienist technician (IH Technician) - A person working under the direction of an IH or CIH who has special training, experience, certifications and licenses required for the industrial hygiene work assigned. Some states require that an industrial hygienist technician conducting asbestos abatement air sampling, clearance inspection and clearance air sampling be licensed as an asbestos project monitor.

Intact - The ACM has not crumbled, been pulverized, or otherwise deteriorated so that the asbestos is no longer likely to be bound with its matrix.

Lockdown - Applying encapsulant, after a final visual inspection, on all abated surfaces at the conclusion of ACM removal prior to removal of critical barriers.

National Emission Standards for Hazardous Air Pollutants (NESHAP) - EPA's rule to control emissions of asbestos to the environment (40 CFR part 61, Subpart M).

Negative initial exposure assessment - A demonstration by the employer which complies with the criteria in 29 CFR 1926.1101 (f)(2)(iii), that employee exposure during an operation is expected to be consistently below the PEL or Excursion Limit (EL).

Negative pressure - Air pressure which is lower than the surrounding area, created by exhausting air from a sealed regulated area through HEPA equipped filtration units. OSHA requires maintaining -0.02 inch water column gauge inside the negative pressure enclosure.

Negative pressure respirator - A respirator in which the air pressure inside the facepiece is negative during inhalation relative to the air pressure outside the respirator facepiece.

Non-friable ACM - Material that contains more than 1 percent asbestos but cannot be crumbled, pulverized, or reduced to powder by hand pressure.

Organic vapor cartridge - The type of cartridge used on air purifying respirators to remove organic vapor hazardous air contaminants.

Outside air - The air outside buildings and structures, including, but not limited to, the air under a bridge or in an open ferry dock.

Owner/operator - Any person who owns, leases, operates, controls, or supervises the facility being demolished or renovated or any person who owns, leases, operates, controls, or supervises the demolition or renovation operation, or both.

Penetrating encapsulant - Encapsulant that is absorbed into the ACM matrix without leaving a surface layer.

Permissible exposure limit (PEL) - The level of exposure OSHA allows for as an eight (8) hour time-weighted average (TWA). For asbestos fibers, the eight (8) hour time-weighted average PEL is 0.1 fibers per cubic centimeter (0.1 f/cc) of air and the 30-minute Excursion Limit (EL) is 1.0 fibers per cubic centimeter (1 f/cc).

Personal protective equipment (PPE) – equipment designed to protect user from injury and/or specific job hazard. Such equipment may include protective clothing, hard hats, safety glasses, fall protection, and respirators.

Personal sampling/monitoring - Representative air samples obtained in the breathing zone for one or more workers within the regulated area using a filter cassette and a calibrated air sampling pump to determine asbestos exposure.

Pipe tunnel – An area, typically located adjacent to mechanical spaces or boiler rooms in which the pipes servicing the heating system in the building are routed to allow the pipes to access heating elements. These areas may contain asbestos pipe insulation, asbestos fittings, debris or asbestos-contaminated soil.

Polarized light microscopy (PLM) - Light microscopy using dispersion staining techniques and refractive indices to identify and quantify the type of asbestos present in a bulk sample.

Polyethylene sheeting - Strong plastic barrier material 4 to 6-mils thick, semi-transparent, flame retardant per NFPA 241.

Positive/negative fit check - A method of verifying the seal of a facepiece respirator by temporarily occluding the filters and breathing in (inhaling) and then temporarily occluding the exhalation valve and breathing out (exhaling) while checking for inward or outward leakage of the respirator, respectively.

Presumed ACM (PACM) - Thermal system insulation, surfacing, and flooring material installed in buildings prior to 1981. If the building owner has actual knowledge, or should have known through the exercise of due diligence that other materials are ACM, they too must be treated as PACM. The designation of PACM may be rebutted pursuant to 29 CFR 1926.1101 (k)(5).

Professional IH - An IH who meets the definition requirements of AIHA; meets the definition requirements of OSHA as a "Competent Person" at 29 CFR 1926.1101 (b); has completed two specialized EPA approved courses on management and supervision of asbestos abatement projects; has formal training in respiratory protection and waste disposal; and has a minimum of four projects of similar complexity with this project of which at least three projects serving as the supervisory IH. The PIH may be either the VA’s PIH (VPIH/CIH) or Contractor’s PIH (CPIH/CIH).

Project designer - A person who has successfully completed the training requirements for an asbestos abatement project designer as required by 40 CFR 763 Subpart E, Appendix C, Part I; (B)(5).

Assigned protection factor - A value assigned by OSHA/NIOSH to indicate the expected protection provided by each respirator class, when the respirator is properly selected and worn correctly. The number indicates the reduction of exposure level from outside to inside the respirator facepiece.

Qualitative fit test (QLFT) - A fit test using a challenge material that can be sensed by the wearer if leakage in the respirator occurs.

Quantitative fit test (QNFT) - A fit test using a challenge material which is quantified outside and inside the respirator thus allowing the determination of the actual fit factor.

Regulated area - An area established by the employer to demarcate where Class I, II, III asbestos work is conducted, and any adjoining area where debris and waste from such asbestos work may accumulate; and a work area within which airborne concentrations of asbestos exceed, or there is a reasonable possibility they may exceed the PEL.

Regulated ACM (RACM) - Friable ACM; Category I non-friable ACM that has become friable; Category I non-friable ACM that will be or has been subjected to sanding, grinding, cutting, or abrading or; Category II non-friable ACM that has a high probability of becoming or has become crumbled, pulverized, or reduced to powder by the forces expected to act on the material in the course of the demolition or renovation operation.

Removal - All operations where ACM, PACM and/or RACM is taken out or stripped from structures or substrates, including demolition operations.

Renovation - Altering a facility or one or more facility components in any way, including the stripping or removal of asbestos from a facility component which does not involve demolition activity.

Repair - Overhauling, rebuilding, reconstructing, or reconditioning of structures or substrates, including encapsulation or other repair of ACM or PACM attached to structures or substrates.

Shower room - The portion of the PDF where personnel shower before leaving the regulated area.

Supplied air respirator (SAR) - A respiratory protection system that supplies minimum Grade D respirable air per ANSI/Compressed Gas Association Commodity Specification for Air, G-7.1-2018.

Surfacing ACM - A material containing more than 1 percent asbestos that is sprayed, troweled on or otherwise applied to surfaces for acoustical, decorative, fireproofing and other purposes.

Surfactant - A chemical added to water to decrease water's surface tension thus making it more penetrating into ACM.

Thermal system ACM - A material containing more than 1 percent asbestos applied to pipes, fittings, boilers, breeching, tanks, ducts, or other structural components to prevent heat loss or gain.

Transmission electron microscopy (TEM) - A microscopy method that can identify and count asbestos fibers.

VA Professional Industrial Hygienist (VPIH/CIH) – The Department of Veterans Affairs Professional Industrial Hygienist must meet the qualifications of a PIH, and may report to a Certified Industrial Hygienist (CIH).

VA Representative - The VA official responsible for on-going project work.

VA Total – means a building or substantial part of the building is completely removed, torn or knocked down, bulldozed, flattened, or razed, including removal of building debris.

Visible emissions - Any emissions, which are visually detectable without the aid of instruments, coming from ACM/PACM/RACM/ACS or ACM waste material.

Waste/Equipment decontamination facility (W/EDF) – The area in which equipment is decontaminated before removal from the regulated area.

Waste generator - Any owner or operator whose act or process produces asbestos-containing waste material.

Waste shipment record - The shipping document, required to be originated and signed by the waste generator, used to track and substantiate the disposition of asbestos-containing waste material.

Wet cleaning - The process of thoroughly eliminating, by wet methods, any asbestos contamination from surfaces or objects.

C. Referenced Standards Organizations: See Section 01 42 19 REFERENCED STANDARDS.

1.5 APPLICABLE CODES AND REGULATIONS

A. General Applicability of Codes, Regulations, and Standards:

1. All work under this contract shall be done in strict accordance with all applicable Federal, State, and Local regulations, standards and codes governing asbestos abatement, and any other trade work done in conjunction with the abatement. All applicable codes, regulations and standards are adopted into this specification and will have the same force and effect as this specification.
2. The most recent edition of any relevant regulation, standard, document or code shall be in effect. Where conflict among the requirements or with these specifications exists, the most stringent requirement(s) shall be utilized.
3. Copies of all standards, regulations, codes and other applicable documents, including this specification and those listed in Section 1.5 shall be available at the worksite in the clean change area of the worker decontamination system and/or the Contractor's on-site Field Office. These standards, regulations, codes and other applicable documents, including this specification and those listed in Section 1.5 may be made available electronically.

B. Asbestos Abatement Contractor Responsibility: The Asbestos Abatement Contractor (Contractor) shall assume full responsibility and liability for compliance with all applicable Federal, State and Local regulations related to any and all aspects of the asbestos abatement project. The Contractor is responsible for providing and maintaining training, accreditations, medical exams, medical records, personal protective equipment (PPE), respiratory protection, and respirator fit testing, as required by applicable Federal, State and Local regulations. The Contractor shall hold the VA and VPIH/CIH consultants harmless for any Contractor's failure to comply with any applicable work, packaging, transporting, disposal, safety, health, or environmental requirement on the part of himself, his employees, or his subcontractors. The Contractor will incur all costs of the CPIH/CIH, including all sampling/analytical costs to assure compliance with OSHA/EPA/State/Local requirements related to failure to comply with the regulations applicable to the work.

C. Federal Requirements:
1. Federal requirements which govern asbestos abatement include, but are not limited to, the following regulations:
   a. Occupational Safety and Health Administration **(OSHA)**
      1) Title 29 CFR 1926.1101 - Construction Standard for Asbestos

2) Title 29 CFR 1926 Subpart E - Personal Protective Equipment and Life Saving Equipment
3) Title 29 CFR 1910.134 - Respiratory Protection
4) Title 29 CFR 1926 - Construction Industry Standards
5) Title 29 CFR 1926.33 - Access to Employee Exposure and Medical Records
6) Title 29 CFR 1926.59 same as 1910.1200 - Hazard Communication
7) Title 29 CFR 1926 Subpart C – General Safety and Health Provisions and Subpart D – Occupational Health and Environmental Controls

b. Environmental Protection Agency **(EPA)**:
1) 40 CFR 61 Subpart M - National Emission Standard for Hazardous Air Pollutants - Asbestos.
2) 40 CFR 763 - Asbestos Hazard Emergency Response Act (AHERA) and Asbestos Hazard Abatement Reauthorization Act (ASHARA)

c. Department of Transportation **(DOT)**
1) Title 49 CFR 171 - 180 – Transportation

D. State Requirements:
1. State requirements that apply to the asbestos abatement work, disposal, clearance, etc., include, but are not limited to, the following: Oregon Department of Environmental Quality (ODEQ) rules that govern asbestos abatement work or hauling and disposal of asbestos waste material include but are not limited to the following:
a. General Occupational Health Standards – OAR 437-002
b. Asbestos Removal and Encapsulation – OAR 340-248-0010
c. Safety Standards for Construction Work – OAR 437-003-1926.1101
d. Demolition – OAR 340-248
e. Respirators - OAR 437-002-1910.134
f. Safety Standards – OAR 437-002

E. Local Requirements:
1. If local requirements are more stringent than federal or state standards, the local standards are to be followed.

F. Standards:
1. Standards which govern asbestos abatement activities include, but are not limited to, the following:
a. American National Standards Institute (ANSI)/ASSP Z9.2-2018 - Fundamentals Governing the Design and Operation of Local Exhaust

Systems and ANSI/ASSE Z88.2-2015 - Practices for Respiratory Protection.

b. Underwriters Laboratories (UL) 586-2009 - UL Standard for Safety of HEPA Filter Units, 9th Edition; ANSI Approval 2017-12-19.

2. Standards which govern encapsulation work include, but are not limited to the following:

a. American Society for Testing and Materials International (ASTM)

3. Standards which govern the fire and safety concerns in abatement work include, but are not limited to, the following:

a. National Fire Protection Association (NFPA) 241 - Standard for Safeguarding Construction, Alteration, and Demolition Operations.

b. NFPA 701 - Standard Methods for Fire Tests for Flame Resistant Textiles and Film.

c. NFPA 101 - Life Safety Code

G. EPA Guidance Documents:

1. EPA guidance documents which discuss asbestos abatement work activities are listed below. These documents are made part of this section by reference.

2. Guidance for Controlling ACM in Buildings (Purple Book) EPA 560/5-85-024

3. Asbestos Waste Management Guidance EPA 530-SW-85-007

4. A Guide to Respiratory Protection for the Asbestos Abatement Industry EPA-560-OPTS-86-001

5. Guide to Managing Asbestos in Place (Green Book) TS 799 20T July 1990

H. Notices:

1. State and Local agencies: Send written notification as required by State and Local regulations prior to beginning any work on ACM.

2. Copies of notifications shall be submitted to the VA for the facility's records in the same time frame notification are given to EPA, State, and Local authorities.

I. Permits/Licenses: The contractor shall apply for and have all required permits and licenses to perform asbestos abatement work as required by Federal, State, and Local regulations including OAR 240-248-01130.

J. Posting and Filing of Regulations: Maintain two (2) copies of applicable Federal, State, and Local regulations. Post one copy of each in the clean room at the regulated area where workers will have daily

access to the regulations and keep another hard copy or electronic copy in the Contractor's office.

K. VA Responsibilities prior to commencement of work:

1. Notify occupants adjacent to regulated areas of project dates and requirements for relocation, if needed. Arrangements must be made prior to starting work for relocation of desks, files, equipment, and personal possessions to avoid unauthorized access into the regulated area. **Note: Notification of adjacent personnel is required by OSHA in 29 CFR 1926.1101 (k) to prevent unnecessary or unauthorized access to the regulated area.**
2. Submit to the Contractor results of background air sampling; including location of samples, person who collected the samples, equipment utilized, calibration data and method of analysis. During abatement, submit to the Contractor, results of bulk material analysis and air sampling data collected during the course of the abatement. This information shall not release the Contractor from any responsibility for OSHA compliance.

L. Emergency Action Plan and Arrangements:

1. An Emergency Action Plan shall be developed prior to commencing abatement activities and shall be agreed to by the Contractor and the VA. The Plan shall meet the requirements of 29 CFR 1926, Subpart C, Standard 1926.35 Employee Emergency Action Plans.
2. Emergency procedures shall be in written form and prominently posted in the clean room and equipment room of the decontamination unit. Everyone, prior to entering the regulated area, must read and sign these procedures to acknowledge understanding of the regulated area layout, location of emergency exits and emergency procedures.
3. Emergency planning shall include written notification of police, fire, and emergency medical personnel of planned abatement activities; work schedule; layout of regulated area; and access to the regulated area, particularly barriers that may affect response capabilities.
4. Emergency planning shall include consideration of fire, explosion, hazardous atmospheres, electrical hazards, slips/trips and falls, confined spaces, and heat stress illness. Written procedures for response to emergency situations shall be developed and employee training in procedures shall be provided.

5. Employees shall be trained in regulated area/site evacuation procedures in the event of workplace emergencies.
   a. For non-life-threatening situations - employees injured or otherwise incapacitated shall be decontaminated following normal procedures with assistance from fellow workers, if necessary, before exiting the regulated area to obtain proper medical treatment.
   b. For life-threatening injury or illness, worker decontamination shall take least priority after measures to stabilize the injured worker, medical personnel shall remove them from the regulated area if back or neck injury is present, and secure proper medical treatment.
6. Telephone numbers of any/all emergency response personnel shall be prominently posted in the clean room, along with the location of the nearest telephone.
7. The Contractor shall provide verification of first aid/CPR training for personnel responsible for providing first aid/CPR. OSHA requires medical assistance within 3-4 minutes of a life-threatening injury/illness. Bloodborne Pathogen training shall also be verified for those personnel required to provide first aid/CPR.
8. The Emergency Action Plan shall provide for a Contingency Plan in the event that an incident occurs that may require the modification of the standard operating procedures during abatement. Such incidents include, but are not limited to, fire; accident; power failure; negative pressure failure; and supplied air system failure. The Contractor shall detail procedures to be followed in the event of an incident assuring that asbestos abatement work is stopped and wetting is continued until correction of the problem.

M. Pre-Construction Meeting:
1. Prior to commencing the work, the Contractor shall meet with the VA Certified Industrial Hygienist (VPIH/CIH) to present and review, as appropriate, the items following this paragraph. The Contractor's Competent Person(s) who will be on-site shall participate in the pre-start meeting. The pre-start meeting is to discuss and determine procedures to be used during the project. At this meeting, the Contractor shall provide:
   a. Proof of Contractor licensing.

b. Proof the Competent Person(s) is trained and accredited and approved for working in the State of Oregon. Verification of the experience of the Competent Person(s) shall also be presented.
c. A list of all workers who will participate in the project, including experience and verification of training and accreditation for the State of Oregon.
d. A list of and verification of training for all personnel who have current first-aid/CPR training. A minimum of one person per shift must have adequate training.
e. Current medical written opinions for all personnel working on-site meeting the requirements of 29 CFR 1926.1101 (m).
f. Current fit-tests for all personnel wearing respirators on-site meeting the requirements of 29 CFR 1926.1101 (h) and Appendix C.
g. A copy of the Contractor's Asbestos Hazard Abatement Plan. In these procedures, the following information must be detailed, specific for this project.
    1) Regulated area preparation procedures;
    2) Notification requirements procedure of Contractor as required in 29 CFR 1926.1101 (d) Multi-Employer Worksites;
    3) Decontamination area set-up/layout and decontamination procedures for employees;
    4) Abatement methods/procedures and equipment to be used;
    5) Personal protective equipment to be used.
h. At this meeting the Contractor shall provide all submittals as required.
i. Procedures for handling, packaging and disposal of asbestos waste.
j. Emergency Action Plan and Contingency Plan Procedures.

1.6 PROJECT COORDINATION

A. The following are the minimum administrative and supervisory personnel necessary for coordination of the work.
1. Personnel:
a. Administrative and supervisory personnel shall consist of a qualified Competent Person(s) as defined by OSHA in the Construction Standards and the Asbestos Construction Standard; Contractor Professional Industrial Hygienist and Industrial Hygiene Technicians. These employees are the Contractor's

representatives responsible for compliance with these specifications and all other applicable requirements.

b. Non-supervisory personnel shall consist of an adequate number of qualified personnel to meet the schedule requirements of the project. Personnel shall meet required qualifications. Personnel utilized on-site shall be pre-approved by the VA representative. A request for approval shall be submitted for any person to be employed during the project giving the person's name; last four digits of social security number; qualifications; accreditation card with color picture, if required by state; Certificate of Worker's Acknowledgment; and Affidavit of Medical Surveillance and Respiratory Protection and current Respirator Fit Test.

c. Minimum qualifications for Contractor and assigned personnel are:

1) The Contractor has conducted within the last three (3) years, three (3) projects of similar complexity and dollar value as this project; has not been cited and penalized for serious violations of Federal (and State or Local as applicable) EPA and OSHA asbestos regulations in the past three (3) years; has adequate liability/occurrence insurance for asbestos work as required by the state of Oregon; is licensed in applicable state (Oregon); has adequate and qualified personnel available to complete the work; has comprehensive standard operating procedures for asbestos work; has adequate materials, equipment and supplies to perform the work.

2) The Competent Person has four (4) years of abatement experience of which two (2) years were as the Competent Person on the project; meets the OSHA definition of a Competent Person; has been the Competent Person on two (2) projects of similar size and complexity as this project within the past three (3) years; has completed EPA AHERA/OSHA/State/Local training requirements/accreditation(s) and refreshers; and has all required OSHA documentation related to medical and respiratory protection.

3) The Contractor Professional Industrial Hygienist/CIH (CPIH/CIH) shall have five (5) years of monitoring experience and supervision of asbestos abatement projects; has participated as senior IH on five (5) abatement projects, three (3) of which are similar in size and complexity as this

project; has specialized EPA AHERA/OSHA training in asbestos abatement management, respiratory protection, waste disposal and asbestos inspection; has completed the NIOSH 582 Course or equivalent, Contractor/Supervisor course; and has appropriate medical/respiratory protection records/documentation.

4) The Abatement Personnel shall have completed the EPA AHERA/OSHA abatement worker course; have training on the standard operating procedures of the Contractor; has one year of asbestos abatement experience within the past three (3) years of similar size and complexity; has applicable medical and respiratory protection documentation; has certificate of training/current refresher and State accreditation/license.

d. All personnel shall be in compliance with OSHA construction safety training as applicable and submit certification.

1.7 RESPIRATORY PROTECTION

A. General - Respiratory Protection Program: The Contractor shall develop and implement a written Respiratory Protection Program (RPP) which is in compliance with OSHA requirements found at 29 CFR 1926.1101 and 29 CFR 1910.134. ANSI Standard Z88.2-2015 provides excellent guidance for developing a respiratory protection program. All respirators used must be NIOSH approved for asbestos abatement activities. The written RPP shall, at a minimum, contain the basic requirements found at 29 CFR 1910.134 (c) - Respiratory Protection Program.

B. Respiratory Protection Program Coordinator: The Respiratory Protection Program Coordinator (RPPC) must be identified and shall have two (2) years of experience coordinating RPP of similar size and complexity. The RPPC must submit a signed statement attesting to the fact that the program meets the above requirements.

C. Selection and Use of Respirators: The procedure for the selection and use of respirators must be submitted to the VA as part of the Contractor's qualifications. The procedure must be written clearly enough for workers to understand. A copy of the Respiratory Protection Program must be available in the clean room of the decontamination unit or in the onsite Contractor’s office, for reference by employees or authorized visitors.

D. Minimum Respiratory Protection: Shall be a ½-mask negative pressure air purifying respirator equipped with P100 filters, provided personal air

samples in the workplace remain at or below 0.1 f/cc, determined as an 8-hour TWA. Full face powered air purifying respirator equipped with P100 filters shall be required until Contractor demonstrates that personal air samples are at or below 0.1 f/cc, determined as an 8-hour TWA. A higher level of respiratory protection shall be required, if fiber levels exceed 1 f/cc as an 8-hour TWA, inside the regulated work area. Respirator selection shall meet the requirements of 29 CFR 1926.1101 (h) and 29 CFR 1910.134 (d)(3)(i)(A) Table 1, except as indicated in this paragraph. Abatement personnel must have a respirator for their exclusive use.

E. Medical Written Opinion: No employee shall be allowed to wear a respirator unless a physician or other licensed health care professional has provided a written determination they are medically qualified to wear the class of respirator to be used on the project while wearing whole body impermeable garments and subjected to heat or cold stress.

F. Respirator Fit Test: All personnel wearing respirators shall have a current qualitative/quantitative fit test which was conducted in accordance with 29 CFR 1910.134 (f) and Appendix A. Quantitative fit tests shall be done for PAPRs which have been put into a motor/blower failure mode.

G. Respirator Fit Check: The Competent Person shall assure that the positive/negative pressure user seal check is done each time the respirator is donned by an employee. Head coverings must cover respirator head straps. Any situation that prevents an effective facepiece to face seal as evidenced by failure of a user seal check shall preclude that person from entering the regulated area until resolution of the problem.

H. Maintenance and Care of Respirators: The Respiratory Protection Program Coordinator shall submit evidence and documentation showing compliance with 29 CFR 1910.134 (h) Maintenance and Care of Respirators.

I. Supplied Air Systems: If a supplied air system is used, the system shall meet all requirements of 29 CFR 1910.134 and the ANSI/Compressed Gas Association (CGA) Commodity Specification for Air current requirements for Type 1 - Grade D breathing air. Low pressure systems are not allowed to be used on asbestos abatement projects. Supplied Air respirator use shall be in accordance with EPA/NIOSH publication EPA-560-OPTS-86-001 "A Guide to Respiratory Protection for the Asbestos

Abatement Industry". The competent person on site will be responsible for the supplied air system to ensure the safety of the worker.

1.8 WORKER PROTECTION

A. Training of Abatement Personnel: Prior to beginning any abatement activity, all personnel shall be trained in accordance with OSHA 29 CFR 1926.1101 (k)(9) and any additional State/Local requirements. Training must include, at a minimum, the elements listed at 29 CFR 1926.1101 (k)(9)(viii). Training shall have been conducted by a third party, EPA/State approved trainer meeting the requirements of EPA 40 CFR 763 Appendix C (AHERA MAP). Initial training certificates and current refresher and accreditation proof must be submitted for each person working at the site.

B. Medical Examinations: Medical examinations meeting the requirements of 29 CFR 1926.1101 (m) shall be provided for all personnel working in the regulated area, regardless of exposure levels. A current physician's written opinion as required by 29 CFR 1926.1101 (m)(4) shall be provided for each person and shall include in the medical opinion that the person has been evaluated for working in a heat and cold stress environment while wearing personal protective equipment (PPE) and is able to perform the work without risk of material health impairment.

C. Regulated Area Entry Procedure: The Competent Person shall ensure that each time workers enter the regulated area; they remove ALL street clothes in the clean room of the decontamination unit and put on new disposable coveralls, head coverings, a clean respirator, and then proceed through the shower room to the equipment room where they put on non-disposable required personal protective equipment.

D. Decontamination Procedure: The Competent Person shall require all personnel to adhere to following decontamination procedures whenever they leave the regulated area.

1. When exiting the regulated area, remove disposable coveralls, and ALL other clothes, disposable head coverings, and foot coverings or boots in the equipment room.
2. Still wearing the respirator and completely naked, proceed to the shower. Showering is MANDATORY. Care must be taken to follow reasonable procedures in removing the respirator to avoid inhaling asbestos fibers while showering. The following procedure is required as a minimum:

a. Thoroughly wet body including hair and face. If using a PAPR hold blower above head to keep filters dry.
b. With respirator still in place, thoroughly decontaminate body, hair, respirator face piece, and all other parts of the respirator except the blower and battery pack on a PAPR. Pay particular attention to cleaning the seal between the face and respirator facepiece and under the respirator straps.
c. Take a deep breath, hold it and/or exhale slowly, completely wetting hair, face, and respirator. While still holding breath, remove the respirator and hold it away from the face before starting to breathe.

3. Carefully decontaminate the facepiece of the respirator inside and out. If using a PAPR, shut down using the following sequence: a) first cap inlets to filters; b) turn blower off to keep debris collected on the inlet side of the filter from dislodging and contaminating the outside of the unit; c) thoroughly decontaminate blower and hoses; d) carefully decontaminate battery pack with a wet rag being cautious of getting water in the battery pack thus preventing destruction. **(THIS PROCEDURE IS NOT A SUBSTITUTE FOR RESPIRATOR CLEANING!)**
4. Shower and wash body completely with soap and water. Rinse thoroughly.
5. Rinse shower room walls and floor to drain prior to exiting.
6. Proceed from shower to clean room; dry off and change into street clothes or into new disposable work clothing.

E. Regulated Area Requirements: The Competent Person shall meet all requirements of 29 CFR 1926.1101 (o) and assure that all requirements for regulated areas at 29 CFR 1926.1101 (e) are met. All personnel in the regulated area shall not be allowed to eat, drink, smoke, chew tobacco or gum, apply cosmetics, or in any way interfere with the fit of their respirator.

1.9 DECONTAMINATION FACILITIES

A. Description: Provide each regulated area with separate personnel decontamination facilities (PDF) and waste/equipment decontamination facilities (W/EDF). Ensure that the PDF are the only means of ingress and egress to the regulated area and that all equipment, bagged waste, and other material exit the regulated area only through the W/EDF.

B. General Requirements: All personnel entering or exiting a regulated area must go through the PDF and shall follow the requirements at 29 CFR 1926.1101 (j)(1) and these specifications. All waste, equipment and contaminated materials must exit the regulated area through the W/EDF and be decontaminated in accordance with these specifications. Walls and ceilings of the PDF and W/EDF must be constructed of a minimum of 3 layers of 6-mil opaque fire retardant polyethylene sheeting and be securely attached to existing building components and/or an adequate temporary framework. A minimum of 3 layers of 6-mil poly shall also be used to cover the floor under the PDF and W/EDF units. Construct doors so that they overlap and secure to adjacent surfaces. Weight inner doorway sheets with layers of duct tape or approved equivalent so that they close quickly after release. Put arrows on sheets so they show direction of travel and overlap. If the building adjacent area is occupied, construct a solid barrier on the occupied side(s) to protect the sheeting and reduce potential for non-authorized personnel entering the regulated area.

C. Temporary Facilities to the PDF and W/EDF: The Competent Person shall provide temporary water service connections to the PDF and W/EDF. Backflow prevention must be provided at the point of connection to the VA system. Water supply must be of adequate pressure and meet requirements of 29 CFR 1910.141(d)(3). Provide adequate temporary overhead electric power with ground fault circuit interruption (GFCI) protection. Provide a sub-panel equipped with GFCI protection for all temporary power in the clean room. Provide adequate lighting to provide a minimum of 50 foot candles in the PDF and W/EDF. Provide temporary heat, if needed, to maintain 70 degrees F throughout the PDF and W/EDF.

D. Personnel Decontamination Facility (PDF): The Competent Person shall provide a PDF consisting of shower room which is contiguous to a clean room and equipment room which is connected to the regulated area. The PDF must be sized to accommodate the number of personnel scheduled for the project. The shower room, located in the center of the PDF, shall be fitted with as many portable showers as necessary to insure all employees can complete the entire decontamination procedure within 15 minutes. The PDF shall be constructed of opaque poly for privacy. The PDF shall be constructed to eliminate any parallel routes of egress without showering.

1. Clean Room: The clean room must be physically and visually separated from the rest of the building to protect the privacy of personnel changing clothes. The clean room shall be constructed of at least 3 layers of 6-mil opaque fire retardant poly to provide an air tight room. Provide a minimum of 2 - 900 mm (3 foot) wide 6-mil poly opaque fire retardant doorways. One doorway shall be the entry from outside the PDF and the second doorway shall be to the shower room of the PDF. The floor of the clean room shall be maintained in a clean, dry and sanitary condition. Shower overflow shall not be allowed into the clean room. Provide 1 storage locker per person. A portable fire extinguisher, minimum 10 pounds capacity, Type ABC, shall be provided in accordance with OSHA and NFPA Standard 10. All persons entering the regulated area shall remove all street clothing in the clean room and dress in disposable protective clothing and respiratory protection. Any person entering the clean room does so either from the outside with street clothing on or is coming from the shower room completely naked and thoroughly washed. Male/Females required to enter the regulated area shall be ensured of their privacy throughout the entry/exit process by posting guards at both entry points to the PDF so no male/female can enter or exit the PDF during his/her stay in the PDF.
2. Shower Room: The Competent Person shall assure that the shower room is a completely water tight compartment to be used for the movement of all personnel from the clean room to the equipment room and for the showering of all personnel going from the equipment room to the clean room. Each shower shall be constructed so water runs down the walls of the shower and into a drip pan. Install a freely draining smooth floor on top of the shower pan. The shower room shall be separated from the rest of the building and from the clean room and equipment room using air tight walls made from at least 3 layers of 6-mil opaque fire retardant poly. The shower shall be equipped with a shower head and controls, hot and cold water, drainage, soap dish and continuous supply of soap, and shall be maintained in a sanitary condition throughout its use. The controls shall be arranged so an individual can shower without assistance. Provide a flexible hose shower head, hose bibs and all other items shown on Shower Schematic. Waste water will be pumped to a drain after being filtered through a minimum of a 100 micron sock in the shower drain;

a 20 micron filter; and a final 5 micron filter. Filters will be changed a minimum of daily or more often as needed. Filter changes must be done in the shower to prevent loss of contaminated water. Hose down all shower surfaces after each shift and clean any debris from the shower pan. Residue is to be disposed of as asbestos waste.

3. Equipment Room: The Competent Person shall provide an equipment room which shall be an air tight compartment for the storage of work equipment/tools, reusable personal protective equipment, except for a respirator and for use as a gross decontamination area for personnel exiting the regulated area. The Competent Person shall ensure that most gross contamination is removed from the outside of PPE, suits and respirators in the regulated work area, prior to entering the Equipment Room. The equipment room shall be separated from the regulated area by a minimum 3 foot wide door made with 2 layers of 6-mil opaque fire retardant poly. The equipment room shall be separated from the regulated area, the shower room and the rest of the building by air tight walls and ceiling constructed of a minimum of 3 layers of 6-mil opaque fire retardant poly. Damp wipe all surfaces of the equipment room after each shift change. Provide an additional loose layer of 6-mil fire retardant poly per shift change and remove this layer after each shift. If needed, provide a temporary electrical sub-panel equipped with GFCI in the equipment room to accommodate any equipment required in the regulated area.
4. The PDF shall be as follows: Clean room at the entrance followed by a shower room followed by an equipment room leading to the regulated area. Each doorway in the PDF shall be a minimum of 2 layers of 6-mil opaque fire retardant poly.

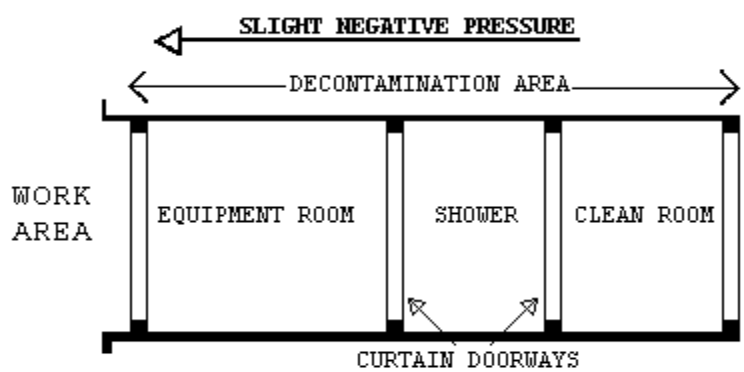

E. Waste/Equipment Decontamination Facility (W/EDF):

1. The Competent Person shall provide a W/EDF consisting of a wash room, holding room, and clean room for removal of waste, equipment and contaminated material from the regulated area. Personnel shall not enter or exit the W/EDF except in the event of an emergency. Clean debris and residue in the W/EDF daily. All surfaces in the W/EDF shall be wiped/hosed down after each shift and all debris shall be cleaned from the shower pan. The W/EDF shall consist of the following:
   a. Wash Down Station: Provide an enclosed shower unit in the regulated area just outside the Wash Room as an equipment bag and container cleaning station.
   b. Wash Room: Provide a wash room for cleaning of bagged or containerized asbestos containing waste materials passed from the regulated area. Construct the wash room using 50 x 100 mm (2 inches x 4 inches) wood framing or approved equivalent and 3 layers of 6-mil fire retardant poly. Locate the wash room so that packaged materials, after being wiped clean, can be passed to the Holding Room. Doorways in the wash room shall be constructed of 2 layers of 6-mil fire retardant poly.
   c. Holding Room: Provide a holding room as a drop location for bagged materials passed from the wash room. Construct the holding room using 50 x 100 mm (2 inches x 4 inches) wood framing or approved equivalent and 3 layers of 6-mil fire retardant poly. The holding room shall be located so that bagged material cannot be passed from the wash room to the clean room unless it goes through the holding room. Doorways in the holding room shall be constructed of 2 layers of 6-mil fire retardant poly.
   d. Clean Room: Provide a clean room to isolate the holding room from the exterior of the regulated area. Construct the clean room using 2 inches x 4 inches wood framing or approved equivalent and 2 layers of 6-mil fire retardant poly. The clean room shall be located so as to provide access to the holding room from the building exterior. Doorways to the clean room shall be constructed of 2 layers of 6-mil fire retardant poly. When a negative pressure differential system is used, a rigid enclosure separation between the W/EDF clean room and the adjacent areas shall be provided.

e. The W/EDF shall be as follows: Wash Room leading to a Holding Room followed by a Clean Room leading to outside the regulated area. See diagram.

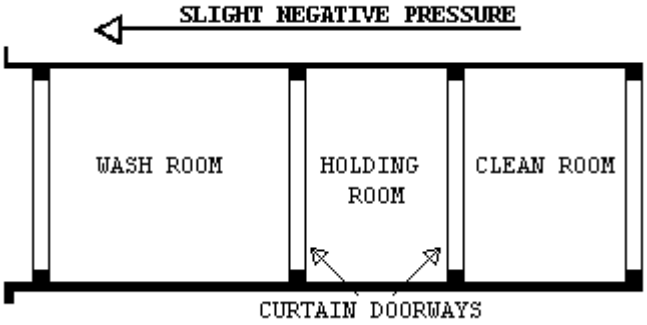

F. Waste/Equipment Decontamination Procedures: At the washdown station in the regulated area, thoroughly wet clean contaminated equipment and/or sealed polyethylene bags and pass into Wash Room after visual inspection. When passing anything into the Wash Room, close all doorways of the W/EDF, other than the doorway between the washdown station and the Wash Room. Keep all outside personnel clear of the W/EDF. Once inside the Wash Room, wet clean the equipment and/or bags. After cleaning and inspection, pass items into the Holding Room. Close all doorways except the doorway between the Holding Room and the Clean Room. Workers from the Clean Room/Exterior shall enter the Holding Room and remove the decontaminated/cleaned equipment/bags for removal and disposal. At no time shall personnel from the clean side be allowed to enter the Wash Room.

PART 2 - PRODUCTS

2.1 MATERIALS AND EQUIPMENT

A. General Requirements: Prior to the start of work, the contractor shall provide and maintain a sufficient quantity of materials and equipment to assure continuous and efficient work throughout the duration of the project. Work shall not start unless the following items have been delivered to the site and the CPIH/CIH has submitted verification to the VA's representative.

1. All materials shall be delivered in their original package, container or bundle bearing the name of the manufacturer and the brand name (where applicable).

2. Store all materials subject to damage off the ground, away from wet or damp surfaces and under cover sufficient enough to prevent damage or contamination. Flammable and combustible materials cannot be stored inside buildings. Replacement materials shall be stored outside of the regulated area until abatement is completed.
3. The Contractor shall not block or hinder use of buildings by patients, staff, and visitors to the VA in partially occupied buildings by placing materials/equipment in any unauthorized location.
4. The Competent Person shall inspect for damaged, deteriorating or previously used materials. Such materials shall not be used and shall be removed from the worksite and disposed of properly.
5. Polyethylene sheeting for walls in the regulated area shall be a minimum of 4-mils. For floors and all other uses, sheeting of at least 6-mil shall be used in widths selected to minimize the frequency of joints. Fire retardant poly shall be used throughout.
6. The method of attaching polyethylene sheeting shall be agreed upon in advance by the Contractor and the VA and selected to minimize damage to equipment and surfaces. Method of attachment may include any combination of moisture resistant duct tape, poly tape, furring strips, spray glue, staples, nails, screws, lumber and plywood for enclosures or approved equivalent procedures capable of sealing polyethylene to dissimilar finished or unfinished surfaces under both wet and dry conditions.
7. Polyethylene sheeting utilized for the PDF shall be opaque white or black in color, 6-mil fire retardant poly.
8. Installation and plumbing hardware, showers, hoses, drain pans, sump pumps and waste water filtration system shall be provided by the Contractor.
9. An adequate number of HEPA vacuums, scrapers, sprayers, nylon brushes, brooms, disposable mops, rags, sponges, staple guns, shovels, ladders and scaffolding of suitable height and length as well as meeting OSHA requirements, fall protection devices, water hose to reach all areas in the regulated area, airless spray equipment, and any other tools, materials or equipment required to conduct the abatement project. All electrically operated hand tools, equipment, electric cords shall be connected to GFCI protection.

10. Special protection for objects in the regulated area shall be detailed (e.g., plywood over carpeting or hardwood floors to prevent damage from scaffolds, water and falling material).
11. Disposal bags – 2 layers of 6-mil poly for asbestos waste shall be pre-printed with labels, markings and address as required by OSHA, EPA and DOT regulations.
12. The VA shall be provided an advance copy of the Safety Data Sheets (SDS) as required for all hazardous chemicals under OSHA 29 CFR 1910.1200 - Hazard Communication in the pre-start meeting submittal. Chlorinated compounds shall not be used with any spray adhesive, mastic remover or other product. Appropriate encapsulant(s) shall be provided.
13. OSHA DANGER demarcation signs, as many and as required by OSHA 29 CFR 1926.1101(k)(7) shall be provided and placed by the Competent Person. All other posters and notices required by Federal and State regulations shall be posted in the Clean Room.
14. Adequate and appropriate PPE for the project and number of personnel/shifts shall be provided. All personal protective equipment issued must be based on a written hazard assessment conducted under 29 CFR 1910.132(d).

2.2 MONITORING, INSPECTION AND TESTING

A. General:

1. Perform throughout abatement work monitoring, inspection and testing inside and around the regulated area in accordance with the OSHA requirements and these specifications. OSHA requires that the employee exposure to asbestos must not exceed 0.1 fiber per cubic centimeter (f/cc) of air, averaged over an 8-hour work shift. The CPIH/CIH is responsible for and shall inspect and oversee the performance of the Contractor IH Technician. The IH Technician shall continuously inspect and monitor conditions inside the regulated area to ensure compliance with these specifications. In addition, the CPIH/CIH shall personally manage air sample collection, analysis, and evaluation for personnel, regulated area, and adjacent area samples inside the building, but outside the regulated area. Inside the building, but outside the regulated area air samples shall be collected in the Clean Room of the PDF, at the approximate location of HEPA exhaust discharge, and at a minimum of three (3) locations in areas immediately outside the regulated work area to

satisfy this specification. Additional inspection and testing requirements are also indicated in other parts of this specification.

2. The VA will employ an independent industrial hygienist (VPIH/CIH) consultant and/or use its own IH to perform various services on behalf of the VA. The VPIH/CIH will perform the necessary monitoring, inspection, testing, and other support services to ensure that VA patients, employees, and visitors will not be adversely affected by the abatement work, and that the abatement work proceeds in accordance with these specifications, that the abated areas or abated buildings have been successfully decontaminated. The work of the VPIH/CIH consultant in no way relieves the Contractor from their responsibility to perform the work in accordance with contract/specification requirements, to perform continuous inspection, monitoring and testing for the safety of their employees, and to perform other such services as specified. The cost of the VPIH/CIH and their services will be borne by the VA except for any repeat of final inspection and testing that may be required due to unsatisfactory initial results. Any repeated final inspections and/or testing, if required, will be paid for by the Contractor.
3. If fibers counted by the VPIH/CIH during abatement work, either inside or outside the regulated area, utilizing the NIOSH 7400 air monitoring method, exceed the specified respective limits, the Contractor shall stop work. The Contractor may request confirmation of the results by analysis of the samples by TEM. Request must be in writing and submitted to the VA's representative. Cost for the confirmation of results will be borne by the Contractor for both the collection and analysis of samples and for the time delay that may/does result for this confirmation. Confirmation sampling and analysis will be the responsibility of the CPIH/CIH with review and approval of the VPIH/CIH. An agreement between the CPIH/CIH and the VPIH/CIH shall be reached on the exact details of the confirmation effort, in writing, including such things as the number of samples, location, collection, quality control on-site, analytical laboratory, interpretation of results and any follow-up actions. This written agreement shall be co-signed by the IH's and delivered to the VA's representative.

B. Scope of Services of the VPIH/CIH Consultant:

1. The purpose of the work of the VPIH/CIH is to: assure quality; adherence to the specification; resolve problems; prevent the spread of contamination beyond the regulated area; and assure clearance at the end of the project. In addition, their work includes performing the final inspection and testing to determine whether the regulated area or building has been adequately decontaminated. All air monitoring is to be done utilizing PCM/TEM. The VPIH/CIH will perform the following tasks:
   a. Task 1: Establish background levels before abatement begins by collecting background samples. Retain samples for possible TEM analysis.
   b. Task 2: Perform representative air monitoring, inspection, and testing outside the regulated area during actual abatement work to detect any faults in the regulated area isolation and any adverse impact on the surroundings from regulated area activities.
   c. Task 3: Perform unannounced visits to spot check overall compliance of work with contract/specifications. These visits may include any inspection, monitoring, and testing inside and outside the regulated area and all aspects of the operation except personnel monitoring.
   d. Task 4: Provide support to the VA representative such as evaluation of submittals from the Contractor, resolution of conflicts, interpret data, etc.
   e. Task 5: Perform, in the presence of the VA representative, final inspection and testing of a decontaminated regulated area at the conclusion of the abatement to certify compliance with all regulations and VA requirements/specifications.
   f. Task 6: Issue certificate of decontamination for each regulated area and project report.
2. All documentation, inspection results and testing results generated by the VPIH/CIH will be available to the Contractor for information and consideration. The Contractor shall cooperate with and support the VPIH/CIH for efficient and smooth performance of their work.
3. The monitoring and inspection results of the VPIH/CIH will be used by the VA to issue any Stop Removal orders to the Contractor during

abatement work and to accept or reject a regulated area or building as decontaminated.

C. Monitoring, Inspection and Testing by Contractor CPIH/CIH: The Contractor's CPIH/CIH is responsible for managing all monitoring, inspections, and testing required by these specifications, as well as any and all regulatory requirements adopted by these specifications. The CPIH/CIH is responsible for the continuous monitoring of all subsystems and procedures which could affect the health and safety of the Contractor's personnel. Safety and health conditions and the provision of those conditions inside the regulated area for all persons entering the regulated area is the exclusive responsibility of the Contractor/Competent Person. The person performing the personnel and area air monitoring inside the regulated area shall be an IH Technician, who shall be trained and shall have specialized field experience in sampling and analysis. The IH Technician shall have successfully completed a NIOSH 582 Course or equivalent and provide documentation. The IH Technician shall participate in the AIHA Asbestos Analysis Registry or participate in the Proficiency Analytical Testing program of AIHA for fiber counting quality control assurance. The IH Technician shall also be an accredited EPA AHERA/State Contractor/Supervisor and Building Inspector. The IH Technician shall have participated in five abatement projects collecting personal and area samples and have experience in substantially similar projects in size and scope. The analytical laboratory used by the Contractor to analyze the samples shall be AIHA accredited for asbestos PAT and approved by the VA prior to start of the project. A daily log shall be maintained by the CPIH/CIH or IH Technician, documenting all OSHA requirements for personal and area air monitoring for asbestos in 29 CFR 1926.1101(f), (g) and Appendix A. This log shall be made available to the VA representative and the VPIH/CIH upon request. The log will contain, at a minimum, information on personnel or area samples, other persons represented by the sample, the date of sample collection, start and stop times for sampling, sample volume, flow rate, and fibers/cc. The CPIH/CIH shall collect and analyze samples for each representative job being done in the regulated area, i.e., removal, wetting, clean-up, and load-out. No fewer than two (2) personal air samples or 25 percent of representative workforce per shift shall be collected, whichever is greater, in the regulated area; a minimum of three (3) area air samples

at locations inside the building but immediately outside the regulated work area; one (1) area air sample shall be collected daily in the Clean Room of the PDF; and one (1) area air sample shall be collected daily at the approximate location of HEPA exhaust discharge. In addition to the continuous monitoring required, the CPIH/CIH will perform inspection and testing at the final stages of abatement for each regulated area as specified in the CPIH/CIH responsibilities. Additionally, the CPIH/CIH will monitor and record pressure readings within the containment daily with a minimum of two readings at the beginning and at the end of a shift, and submit the data in the daily report.

2.3 ASBESTOS HAZARD ABATEMENT PLAN

A. The Contractor shall have an established an Asbestos Hazard Abatement Plan (AHAP) in printed form and loose leaf folder consisting of simplified text, diagrams, sketches, and pictures that establish and explain clearly the procedures to be followed during all phases of the work by the Contractor's personnel. The AHAP must be modified as needed to address specific requirements of this project and the specifications. The AHAP shall be submitted for review and approval to the VA prior to the start of any abatement work. The minimum topics and areas to be covered by the AHAPs are:

1. Minimum Personnel Qualifications
2. Emergency Action Plan/Contingency Plans and Arrangements
3. Security and Safety Procedures
4. Respiratory Protection/Personal Protective Equipment Program and Training
5. Medical Surveillance Program and Recordkeeping
6. Regulated Area Requirements - Containment Barriers/Isolation of Regulated Area
7. Decontamination Facilities and Entry/Exit Procedures (PDF and W/EDF)
8. Negative Pressure Systems Requirements
9. Monitoring, Inspections, and Testing
10. Removal Procedures for ACM
11. Removal of Contaminated Soil (if applicable)
12. Encapsulation Procedures for ACM
13. Disposal of ACM waste/equipment
14. Regulated Area Decontamination/Clean-up
15. Regulated Area Visual and Air Clearance

16. Project Completion/Closeout

2.4 SUBMITTALS

A. Pre-Start Meeting Submittals:

1. Submit to the VA a minimum of 14 days prior to the pre-start meeting the following for review and approval. Meeting this requirement is a prerequisite for the pre-start meeting for this project:
   a. Submit a detailed work schedule for the entire project reflecting contract documents and the phasing/schedule requirements from the CPM chart.
   b. Submit a staff organization chart showing all personnel who will be working on the project and their capacity/function. Provide their qualifications, training, accreditations, and licenses, as appropriate. Provide a copy of the "Certificate of Worker's Acknowledgment" and the "Affidavit of Medical Surveillance and Respiratory Protection" for each person.
   c. Submit Asbestos Hazard Abatement Plan developed specifically for this project, incorporating the requirements of the specifications, prepared, signed and dated by the CPIH/CIH.
   d. Submit the specifics of the materials and equipment to be used for this project with manufacturer names, model numbers, performance characteristics, pictures/diagrams, and number available for the following:
      1) Supplied air system, negative air machines, HEPA vacuums, air monitoring pumps, calibration devices, pressure differential monitoring device and emergency power generating system.
      2) Waste water filtration system, shower system, containment barriers.
      3) Encapsulants, surfactants, hand held sprayers, airless sprayers, glovebags, and fire extinguishers.
      4) Respirators, protective clothing, fall protection and other required personal protective equipment.
      5) Fire safety equipment to be used in the regulated area.
   e. Submit the name, location, and phone number of the approved landfill; proof/verification the landfill is approved for ACM disposal; the landfill's requirements for ACM waste; the type of vehicle to be used for transportation; and name, address, and phone number of subcontractor, if used. Proof of asbestos training for transportation personnel shall be provided.

f. Submit required notifications and arrangements made with regulatory agencies having regulatory jurisdiction and the specific contingency/emergency arrangements made with local health, fire, ambulance, hospital authorities and any other notifications/arrangements.

g. Submit the name, location and verification of the laboratory and/or personnel to be used for analysis of air and/or bulk samples. Personal air monitoring must be done in accordance with OSHA 29 CFR 1926.1101(f) and Appendix A. Area or clearance air monitoring shall be conducted in accordance with EPA AHERA protocols.

h. Submit qualifications verification: Submit the following evidence of qualifications. Make sure that all references are current and verifiable by providing current phone numbers and documentation.

   1) Asbestos Abatement Company: Project experience within the past 3 years; listing projects first most similar to this project: Project Name; Type of Abatement; Duration; Cost; Reference Name/Phone Number; Final Clearance; Completion Date

   2) List of project(s) halted by owner, A/E, IH, regulatory agency in the last 3 years: Project Name; Reason; Date; Reference Name/Number; Resolution

   3) List asbestos regulatory citations (e.g., OSHA), notices of violations (e.g., Federal and state EPA), penalties, and legal actions taken against the company including the company’s officers (including damages paid) in the last 3 years. Provide copies and all information needed for verification.

i. Submit information on personnel: Provide a resume; address each item completely; copies of certificates, accreditations, and licenses. Submit an affidavit signed by the CPIH/CIH stating that all personnel submitted below have medical records in accordance with OSHA 29 CFR 1926.1101(m) and that the company has implemented a medical surveillance program and written respiratory protection program, and maintains recordkeeping in accordance with the above regulation. Submit the phone number and doctor/clinic/hospital used for medical evaluations.

   1) CPIH/CIH and IH Technician: Name; years of abatement experience; list of projects similar to this one;

certificates, licenses, accreditations for proof of AHERA/OSHA specialized asbestos training; professional affiliations; medical opinion; and current respirator fit test.

2) Competent Person(s)/Supervisor(s): Number; names; last four digits of social security numbers; years of abatement experience as Competent Person/Supervisor; list of similar projects in size/complexity as Competent Person/Supervisor; as a worker; certificates, licenses, accreditations; proof of AHERA/OSHA specialized asbestos training; maximum number of personnel supervised on a project; medical opinion (asbestos surveillance and respirator use); and current respirator fit test.

3) Workers: Numbers; names; last four digits of social security numbers; years of abatement experience; certificates, licenses, accreditations; training courses in asbestos abatement and respiratory protection; medical opinion (asbestos surveillance and respirator use); and current respirator fit test.

j. Submit copies of State license for asbestos abatement; copy of insurance policy, including exclusions with a letter from agent stating in plain language the coverage provided and the fact that asbestos abatement activities are covered by the policy; copy of AHAPs incorporating the requirements of this specification; information on who provides your training, how often; who provides medical surveillance, how often; who performs and how is personal air monitoring of abatement workers conducted; a list of references of independent laboratories/IH's familiar with your air monitoring and standard operating procedures; and copies of monitoring results of the five referenced projects listed and analytical methods used.

k. Rented equipment must be decontaminated prior to returning to the rental agency.

l. Submit, before the start of work, the manufacturer's technical data for all types of encapsulants, all SDS and application instructions.

B. Submittals During Abatement:

1. The Competent Person shall maintain and submit a daily log at the regulated area documenting the dates and times of the following: purpose, attendees and summary of meetings; all personnel entering/exiting the regulated area; document and discuss the resolution of unusual events such as barrier breeching, equipment failures, emergencies, and any cause for stopping work; and representative air monitoring and results/TWA's/EL's. Submit this information daily to the VA's representative.
2. The CPIH/CIH shall document and maintain the inspection and approval of the regulated area preparation prior to start of work and daily during work.
   a. Removal of any poly barriers.
   b. Visual inspection/testing by the CPIH/CIH or IH Technician prior to application of lockdown encapsulant.
   c. Packaging and removal of ACM waste from regulated area.
   d. Disposal of ACM waste materials; copies of Waste Shipment Records/landfill receipts to the VA's representative on a weekly basis.

C. Submittals at Completion of Abatement: The CPIH/CIH shall submit a project report consisting of the daily log book requirements and documentation of events during the abatement project including Waste Shipment Records signed by the landfill's agent. It will also include information on the containment and transportation of waste from the containment with applicable Chain of Custody forms. The report shall include a certificate of completion, signed and dated by the CPIH/CIH, in accordance with Attachment #1. All clearance and perimeter area samples must be submitted. The VA representative will retain the abatement report after completion of the project and provide copies of the abatement report to VAMC Office of Engineer and the Safety Office.

2.5 ENCAPSULANTS

A. Types of Encapsulants:
   1. The following four types of encapsulants, if used, must comply with performance requirements as stated in paragraph 2.5.2:
      a. Removal encapsulant - used as a wetting agent to remove ACM.
      b. Bridging encapsulant - provides a tough, durable coating on ACM.
      c. Penetrating encapsulant - penetrates/encapsulates ACM at least 13 mm (1/2 inches).

d. Lockdown encapsulant - seals microscopic fibers on surfaces after ACM removal.

B. Performance Requirements:

1. Encapsulants shall meet the latest requirements of EPA; shall not contain toxic or hazardous substances; or solvents; and shall comply with the following performance requirements:

a. General Requirements for all Encapsulants:

1) ASTM E84: Flame spread of 25; smoke emission of 50.

2) University of Pittsburgh Protocol: Combustion Toxicity; zero mortality.

3) ASTM C732: Accelerated Aging Test; Life Expectancy - 20 years.

4) ASTM E96: Permeability - minimum of 0.4 perms.

b. Bridging/Penetrating Encapsulants:

1) ASTM E736: Cohesion/Adhesion Test - 24 kPa (50 pounds/square foot).

2) ASTM E119: Fire Resistance - 3 hours (Classified by UL for use on fibrous/cementitious fireproofing).

3) ASTM D2794: Gardner Impact Test; Impact Resistance - minimum 11.5 kg-mm (43 in/lb).

4) ASTM D522: Mandrel Bend Test; Flexibility - no rupture or cracking.

c. Lockdown Encapsulants:

1) ASTM E119: Fire resistance - 3 hours (tested with fireproofing over encapsulant applied directly to steel member).

2) ASTM E736: Bond Strength - 48 kPa (100 pounds/square foot) (test compatibility with cementitious and fibrous fireproofing).

3) In certain situations, encapsulants may have to be applied to hot pipes/equipment. The encapsulant must be able to withstand high temperatures without cracking or creating any noxious gaseous or vapors during or after application.

C. Certificates of Compliance: The Contractor shall submit to the VA representative certification from the manufacturer indicating compliance with performance requirements for encapsulants when applied according to manufacturer recommendations.

PART 3 - EXECUTION

3.1 REGULATED AREA PREPARATIONS

A. Site Security:

1. Regulated area access is to be restricted only to authorized, trained/accredited and protected personnel. These may include the Contractor's employees, employees of Subcontractors, VA employees and representatives, State and Local inspectors, and any other designated individuals. A list of authorized personnel shall be established prior to commencing the project and be posted in the clean room of the decontamination unit.
2. Entry into the regulated area by unauthorized individuals shall be reported immediately to the Competent Person by anyone observing the entry. The Competent Person shall immediately require any unauthorized person to leave the regulated area and then notify the VA Contracting Officer or VA Representative using the most expeditious means.
3. A log book shall be maintained in the clean room of the decontamination unit. Anyone who enters the regulated area must record their name, affiliation, time in, and time out for each entry.
4. Access to the regulated area shall be through a single decontamination unit. All other access (doors, windows, hallways, etc.) shall be sealed and demarcated as an asbestos regulated work area to prevent entry to or exit from the regulated area unless in the event of an emergency. The only exceptions for this requirement are the waste/equipment load-out area which shall be sealed except during the removal of containerized asbestos waste from the regulated area, and emergency exits. Emergency exits shall not be locked from the inside; however, they shall be sealed with poly sheeting and taped until needed. In any situation where exposure to high temperatures which may result in a flame hazard, fire retardant poly sheeting must be used.
5. The Contractor's Competent Person shall control site security during abatement operations in order to isolate work in progress and protect adjacent personnel. A 24-hour security system shall be provided at the entrance to the regulated area to assure that all entrants are logged in/out and that only authorized personnel are allowed entrance.

6. The Contractor will have the VA's assistance in notifying adjacent personnel of the presence, location and quantity of ACM in the regulated area and enforcement of restricted access by the VA's employees.
7. The regulated area shall be locked during non-working hours and secured by VA Representative or Competent Person. The VA Police shall be informed of asbestos abatement regulated areas to provide security checks during facility rounds and emergency response.

B. Signage and Power Management:

1. Post OSHA DANGER signs meeting the specifications of OSHA 29 CFR 1926.1101 at any location and approaches to the regulated area. Signs shall be posted at a distance sufficiently far enough away from the regulated area to permit any personnel to read the sign and take the necessary measures to avoid exposure. Additional signs will be posted following construction of the regulated area enclosure.
2. Shut down and lock out/tag out electric power to the regulated area. Provide temporary power and lighting. Insure safe installation including GFCI of temporary power sources and equipment by compliance with all applicable electrical code and OSHA requirements for temporary electrical systems. Electricity shall be provided by the VA.
3. Shut down and lock out/tag out heating, cooling, and air conditioning system (HVAC) components that are in, supply or pass through the regulated area. Investigate the regulated area and agree on pre-abatement condition with the VA's representative. Seal all intake and exhaust vents in the regulated area with duct tape and 2 layers of independently installed 6-mil poly. Also, seal any seams in system components that pass through the regulated area. Remove all contaminated HVAC system filters and place in labeled 6-mil polyethylene disposal bags for staging and eventual disposal as asbestos waste.

C. Negative Pressure Filtration System:

1. The Contractor shall provide enough HEPA negative air machines to effect $\geq$ - 0.02 inch WCG pressure differential inside the regulated work area. The Competent Person shall determine the number of units needed for the regulated area by dividing the cubic feet in the regulated area by 15 and then dividing that result by the cubic feet

per minute (CFM) for each unit to determine the number of units needed to effect ≥ - 0.02 inch WCG pressure inside the regulated work area. Provide standby units in the event of machine failure and/or emergency in an adjacent area. HEPA equipped negative air machines shall be discharged outside of the building a minimum of 30 feet from building make-up air, doors, open windows, patients, visitors and staff.

2. NIOSH has done extensive studies and has determined that negative air machines typically operate at ~50 percent efficiency. The contractor shall consider this in their determination of number of units needed to provide ≥ - 0.02 inch WCG pressure differential inside the regulated work area. The contractor shall use double the number of machines, based on their calculations, or submit proof their machines operate at stated capacities, at a 2 inches pressure drop across the filters.
3. Design and Layout:
   a. Before start of work submit the design and layout of the regulated area and the negative air machines. The submittal shall indicate the number of, location of and size of negative air machines. The point(s) of exhaust, air flow within the regulated area, anticipated negative pressure differential, and supporting calculations for sizing shall be provided. In addition, submit the following:
      1) Method of supplying power to the units and designation/location of the panels.
      2) Description of testing method(s) for correct air volume and pressure differential.
      3) If auxiliary power supply is to be provided for the negative air machines, provide a schematic diagram of the power supply and manufacturer's data on the generator and switch.
4. Negative Air Machines (Hepa Units):
   a. Negative Air Machine Cabinet: The cabinet shall be constructed of steel or other durable material capable of withstanding potential damage from rough handling and transportation. The width of the cabinet shall be less than 30 inches in order to fit in standard doorways. The cabinet must be factory sealed to prevent asbestos fibers from being released during use, transport, or maintenance.

Any access to and replacement of filters shall be from the inlet end. The unit must be on casters or wheels.

b. Negative Air Machine Fan: The rating capacity of the fan must indicate the CFM under actual operating conditions. Manufacturer's typically use "free-air" (no resistance) conditions when rating fans. The fan must be a centrifugal type fan.

c. Negative Air Machine Final Filter: The final filter shall be a HEPA filter. The filter media must be completely sealed on all edges within a structurally rigid frame. The filter shall align with a continuous flexible gasket material in the negative air machine housing to form an air tight seal. Each HEPA filter shall be certified by the manufacturer to have an efficiency of not less than 99.97 percent. Testing shall have been done in accordance with Military Standard MIL-STD-282 and Army Instruction Manual 136-300-175A. Each filter must bear a UL586 label to indicate ability to perform under specified conditions. Each filter shall be marked with the name of the manufacturer, serial number, air flow rating, efficiency and resistance, and the direction of test air flow.

d. Negative Air Machine Pre-filters: The pre-filters, which protect the final HEPA filter by removing larger particles, are required to prolong the operating life of the HEPA filter. Two stages of pre-filtration are required. A first stage pre-filter shall be a low efficiency type for particles 10 µm or larger. A second stage pre-filter shall have a medium efficiency effective for particles down to 5 µm or larger. Pre-filters shall be installed either on or in the intake opening of the NAM and the second stage filter must be held in place with a special housing or clamps.

e. Negative Air Machine Instrumentation: Each unit must be equipped with a gauge to measure the pressure drop across the filters and to indicate when filters have become loaded and need to be changed. A table indicating the cfm for various pressure readings on the gauge shall be affixed near the gauge for reference or the reading shall indicate at what point the filters shall be changed, noting cfm delivery. The unit must have an elapsed time meter to show total hours of operation.

f. Negative Air Machine Safety and Warning Devices: An electrical/ mechanical lockout must be provided to prevent the fan from being operated without a HEPA filter. Units must be equipped with an automatic shutdown device to stop the fan in the event of a rupture in the HEPA filter or blockage in the discharge of the fan. Warning lights are required to indicate normal operation; too high a pressure drop across filters; or too low of a pressure drop across filters.

g. Negative Air Machine Electrical: All electrical components shall be approved by the National Electrical Manufacturer's Association (NEMA) and Underwriters Laboratories (UL). Each unit must be provided with overload protection and the motor, fan, fan housing, and cabinet must be grounded.

h. It is essential that replacement HEPA filters be tested using an "in-line" testing method, to ensure the seal around the periphery was not damaged during replacement. Damage to the outer HEPA filter seal could allow contaminated air to bypass the HEPA filter and be discharged to an inappropriate location. Contractor will provide written documentation of test results for negative air machine units with HEPA filters.

5. Pressure Differential: The fully operational negative air system within the regulated area shall continuously maintain a pressure differential $\geq$ - 0.02 inch WCG inside the regulated work area. Before any disturbance of any asbestos material, this shall be demonstrated to the VA by use of a pressure differential meter/manometer as required by OSHA 29 CFR 1926.1101(g)(5)(i). The Competent Person shall be responsible for providing, maintaining, and documenting the negative pressure and air changes as required by OSHA and this specification.

6. Monitoring: The pressure differential shall be continuously monitored and recorded between the regulated area and the area outside the regulated area with a monitoring device that incorporates a strip chart recorder. The strip chart recorder shall become part of the project log and shall indicate at least $\geq$ - 0.02 inch WCG pressure differential inside the regulated work area for the duration of the project.

7. Auxiliary Generator: If the building is occupied during abatement, provide an auxiliary gasoline/diesel generator located outside the

building in an area protected from the weather. In the event of a power failure of the general power grid and the VAMC emergency power grid, the generator must automatically start and supply power to a minimum of 50 percent of the negative air machines in operation.

8. Supplemental Make-Up Air Inlets: Provide, as needed for proper air flow in the regulated area, in a location approved by the VA, openings in the plastic sheeting to allow outside air to flow into the regulated area. Auxiliary makeup air inlets must be located as far from the negative air machines as possible, off the floor near the ceiling, and away from the barriers that separate the regulated area from the occupied clean areas. Cover the inlets with weighted flaps which will seal in the event of failure of the negative pressure system.
9. Testing The System: The negative pressure system must be tested before any ACM is disturbed in any way. After the regulated area has been completely prepared, the decontamination units set up, and the negative air machines installed, start the units up one at a time. Demonstrate and document the operation and testing of the negative pressure system to the VA using smoke tubes and a negative pressure gauge. Verification and documentation of adequate negative pressure differential across each barrier must be done at the start of each work shift.
10. Demonstration of the Negative Pressure Filtration System:
    a. The demonstration of the operation of the negative pressure system to the VA shall include, but not be limited to, the following:
        1) Plastic barriers and sheeting move lightly in toward the regulated area.
        2) Curtains of the decontamination units move in toward regulated area.
        3) There is a noticeable movement of air through the decontamination units. Use the smoke tube to demonstrate air movement from the clean room to the shower room to the equipment room to the regulated area.
        4) Use smoke tubes to demonstrate air is moving across all areas in which work is to be done. Use a differential pressure gauge to indicate a negative pressure of at > - 0.02 inch across every barrier separating the regulated area from the

rest of the building. Modify the system as necessary to meet the above requirements.

11. Use of the Negative Pressure Filtration System During Abatement Operations:
    a. Start units before beginning any disturbance of ACM occurs. After work begins, the units shall run continuously, maintaining 4 actual air changes per hour at a negative pressure differential of > - 0.02 inch water column gauge, for the duration of the work until a final visual clearance and final air clearance has been successfully completed.
    b. No negative air units shall be shut down at any time unless authorized by the VA Contracting Officer, verbally and in writing.
    c. Pre-cleaning of ACM contaminated items shall be performed after the enclosure has been erected and negative pressure has been established in the work area. After items have been pre-cleaned and decontaminated, they may be removed from the work area for storage until the completion of abatement in the work area.
    d. Abatement work shall begin at a location farthest from the units and proceed towards them. If an electric failure occurs, the Competent Person shall stop all abatement work and immediately begin wetting all exposed asbestos materials for the duration of the power outage. Abatement work shall not resume until power is restored and all units are operating properly again.
    e. The negative air machines shall continue to run after all work is completed and until a final visual clearance and a final air clearance has been successfully completed for that regulated area.
12. Dismantling The System: After completion of the final visual and final air clearance has been obtained by the VPIH/CIH, the units may be shut down. The unit exterior surfaces shall have been completely decontaminated; pre-filters are not to be removed and the units inlet/outlet sealed with 2 layers of 6-mil poly immediately after shut down. No filter removal shall occur at the VA site following successful completion of site clearance. OSHA/EPA/DOT asbestos labels shall be attached to the units.

D. Containment Barriers and Coverings in the Regulated Area:

1. General: Seal off the perimeter to the regulated area to completely isolate the regulated area from adjacent spaces. All surfaces in the regulated area must be covered to prevent contamination and to facilitate clean-up. Should adjacent areas become contaminated as a result of the work, Contractor shall immediately stop work and clean up the contamination at no additional cost to the VA. Provide firestopping and identify all fire barrier penetrations due to abatement work as specified in Section 3.1.4.8; FIRESTOPPING.
2. Preparation Prior To Sealing: The Regulated Area: Place all tools, scaffolding, materials and equipment needed for working in the regulated area prior to erecting any plastic sheeting. All uncontaminated removable furniture, equipment and/or supplies shall be removed by the VA from the regulated area before commencing work. Any objects not scheduled for removal remaining in the regulated area shall be completely covered with 2 layers of 6-mil fire retardant poly sheeting and secured with duct tape. Lock out and tag out any HVAC/electrical systems in the regulated area.
3. Controlling Access to The Regulated Area: Access to the regulated area is allowed only through the personnel decontamination facility (PDF). All other means of access shall be eliminated and OSHA DANGER demarcation signs posted as required by OSHA. If the regulated area is adjacent to, or within view of an occupied area, provide a visual barrier of 6-mil opaque fire retardant poly to prevent building occupant observation. If the adjacent area is accessible to the public, the barrier must be solid and capable of withstanding the negative pressure.
4. Critical Barriers: Completely separate any operations in the regulated area from adjacent areas using 2 layers of 6-mil fire retardant poly and duct tape. Individually seal with 2 layers of 6-mil poly and duct tape all HVAC openings into the regulated area. Individually seal all lighting fixtures, clocks, doors, windows, convectors, speakers, or any other objects/openings in the regulated area. Heat must be shut off any objects covered with poly.
5. Primary Barriers:
   a. Cover the regulated area with two layers of 6-mil fire retardant poly on the floors and two layers of 4 mil, fire retardant poly on the walls, unless otherwise directed in writing by the VA representative. Floor layers must form a right angle with the

wall and turn up the wall at least 300 mm (12 inches). Seams must overlap at least 1800 mm (6 feet) and must be spray glued and taped. Install sheeting so that layers can be removed independently from each other. Carpeting shall be covered with three layers of 6-mil poly. Corrugated cardboard sheets must be placed between the bottom and middle layers of poly. Mechanically support and seal with duct tape and glue all wall layers.

b. If stairs and ramps are covered with 6-mil plastic, two layers must be used. Provide 19 mm (3/4 inch) exterior grade plywood treads held in place with duct tape/glue on the plastic. Do not cover rungs or rails with any isolation materials.

6. Secondary Barriers: A loose layer of 6-mil shall be used as a drop cloth to protect the primary layers from debris generated during the abatement. This layer shall be replaced as needed during the work.
7. Extension of the Regulated Area: If the enclosure of the regulated area is breached in any way that could allow contamination to occur, the affected area shall be included in the regulated area and constructed as per this section. Decontamination measures must be started immediately and continue until air monitoring indicates background levels are met.
8. Firestopping:
   a. Through penetrations caused by cables, cable trays, pipes, sleeves, conduits, etc. must be firestopped with a fire-rated firestop system providing an air tight seal.
   b. Firestop materials that are not equal to the wall or ceiling penetrated shall be brought to the attention of the VA Representative. The contractor shall list all areas of penetration, the type of sealant used, and whether or not the location is fire rated. Any discovery of penetrations during abatement shall be brought to the attention of the VA representative immediately. All walls, floors and ceilings are considered fire rated unless otherwise determined by the VA Representative or Fire Marshall.
   c. Any visible openings whether or not caused by a penetration shall be reported by the Contractor to the VA Representative for a sealant system determination. Firestops shall meet ASTM E814 and UL 1479 requirements for the opening size, penetrant, and fire rating needed.

E. Sanitary Facilities: The Contractor shall provide sanitary facilities for abatement personnel and maintain them in a clean and sanitary condition throughout the abatement project.

F. Personal Protective Equipment: Provide whole body clothing, head coverings, gloves and foot coverings and any other personal protective equipment as determined by conducting the hazard assessment required by OSHA at 29 CFR 1910.132 (d). The Competent Person shall ensure the integrity of personal protective equipment worn for the duration of the project. Duct tape shall be used to secure all suit sleeves to wrists and to secure foot coverings at the ankle.

G. Pre-Cleaning:

1. The VA will provide water for abatement purposes. The Contractor shall connect to the existing VA system. The service to the shower(s) shall be supplied with backflow prevention.
2. Pre-cleaning of ACM contaminated items shall be performed after the enclosure has been erected and negative pressure has been established in the work area. All workers performing pre-cleaning activities must don appropriate personal protective equipment (PPE), as specified throughout this document and as approved in the Contractor’s work plan. After items have been pre-cleaned and decontaminated, they may be removed from the work area for storage until the completion of abatement in the work area.
3. Pre-clean all movable objects within the regulated area using a HEPA filtered vacuum and/or wet cleaning methods as appropriate. After cleaning, these objects shall be removed from the regulated area and carefully stored in an uncontaminated location. Drapes, clothing, upholstered furniture and other fabric items shall be disposed of as asbestos contaminated waste. Cleaning these asbestos contaminated items utilizing HEPA vacuum techniques and off-premises steam cleaning is very difficult and cannot guarantee decontamination. Carpeting will be disposed of prior to abatement if in the regulated area. If ACM floor tile is attached to the carpet while the Contractor is removing the carpet that section of the carpet will be disposed of as asbestos waste.
4. Pre-clean all fixed objects in the regulated area using HEPA filtered vacuums and/or wet cleaning techniques as appropriate. Careful attention must be paid to machinery behind grills or gratings where access may be difficult but contamination may be

significant. Also, pay particular attention to wall, floor and ceiling penetration behind fixed items. After pre-cleaning, enclose fixed objects with 2 layers of 6-mil poly and seal securely in place with duct tape. Objects (e.g., permanent fixtures, shelves, electronic equipment, laboratory tables, sprinklers, alarm systems, closed circuit TV equipment and computer cables) which must remain in the regulated area and that require special ventilation or enclosure requirements should be designated here along with specified means of protection. Contact the manufacturer for special protection requirements.

5. Pre-clean all surfaces in the regulated area using HEPA filtered vacuums and/or wet cleaning methods as appropriate. Do not use any methods that would raise dust such as dry sweeping or vacuuming with equipment not equipped with HEPA filters. Do not disturb asbestos-containing materials during this pre-cleaning phase.

H. Pre-Abatement Activities:

1. Pre-Abatement Meeting: The VA representative, upon receipt, review, and substantial approval of all pre-abatement submittals and verification by the CPIH/CIH that all materials and equipment required for the project are on the site, will arrange for a pre-abatement meeting between the Contractor, the CPIH/CIH, Competent Person(s), the VA representative(s), and the VPIH/CIH. The purpose of the meeting is to discuss any aspect of the submittals needing clarification or amplification and to discuss any aspect of the project execution and the sequence of the operation. The Contractor shall be prepared to provide any supplemental information/documentation to the VA's representative regarding any submittals, documentation, materials or equipment. Upon satisfactory resolution of any outstanding issues, the VA's representative will issue a written order to proceed to the Contractor. No abatement work of any kind described in the following provisions shall be initiated prior to the VA written order to proceed.

2. Pre-Abatement Construction and Operations:

   a. Perform all preparatory work for the first regulated area in accordance with the approved work schedule and with this specification.

   b. Upon completion of all preparatory work, the CPIH/CIH will inspect the work and systems and will notify the VA's

representative when the work is completed in accordance with this specification. The VA's representative may inspect the regulated area and the systems with the VPIH/CIH and may require that upon satisfactory inspection, the Contractor's employees perform all major aspects of the approved AHAP(s), especially worker protection, respiratory systems, contingency plans, decontamination procedures, and monitoring to demonstrate satisfactory operation. The operational systems for respiratory protection and the negative pressure system shall be demonstrated for proper performance.

c. The CPIH/CIH shall document the pre-abatement activities described above and deliver a copy to the VA's representative.

d. Upon satisfactory inspection of the installation of and operation of systems, the VA's representative will notify the Contractor in writing to proceed with the asbestos abatement work in accordance with this specification and all applicable regulations.

3. Pre-Abatement Inspections and Preparations:

a. Before any work begins on the construction of the regulated area, the Contractor will:

1) Conduct a space-by-space inspection with an authorized VA representative and prepare a written inventory of all existing damage in those spaces where asbestos abatement will occur. Still or video photography may be used to supplement the written damage inventory. Document will be signed and certified as accurate by both parties.

2) A NESHAP (destructive) ACM inspection shall be conducted on all building structures that will be demolished. Ensure the following areas are inspected on the project: lay-in ceilings concealing ACM; ACM behind walls/windows from previous renovations; inside utility chases/walls; transite piping/ductwork/sheets; behind radiators; lab fume hoods; transite lab countertops; roofing materials; below window sills; water/sewer lines; electrical conduit coverings; crawlspaces (previous abatement contamination); flooring/mastic covered by carpeting/new flooring; exterior insulated wall panels; on underground fuel tanks; and steam line trench coverings. Verify during NESHAP survey that no other suspect ACM is present.

3) Ensure that all furniture, machinery, equipment, curtains, drapes, blinds, and other movable objects required to be removed from the regulated area have been cleaned and removed or properly protected from contamination.
4) If present and required, remove and dispose of carpeting from floors in the regulated area.
5) Inspect existing firestopping in the regulated area. Correct as needed.

3.2 REMOVAL OF ACM

A. Wetting ACM:

1. Use amended water for the wetting of ACM prior to removal. The Competent Person shall assure the wetting of ACM meets the definition of "adequately wet" in the EPA NESHAP regulation and OSHA's "wet methods" for the duration of the project. A removal encapsulant may be used instead of amended water with written approval of the VA's representative.
2. Amended Water: Provide water to which a surfactant has been added to wet the ACM and reduce the potential for fiber release during disturbance of ACM. The mixture must be equal to or greater than the wetting provided by water amended by a surfactant consisting of one ounce of 50 percent polyoxyethylene ester and 50 percent polyoxyethylene ether mixed with 5 gallons (19L) of water.
3. Removal Encapsulant: When authorized by VA, provide a removal encapsulant designed specifically for the removal of ACM. The material must, when used, result in adequate wetting of the ACM and retard fiber release during removal.

B. Secondary Barrier and Walkways:

1. Install as a drop cloth a 6-mil poly sheet at the beginning of each work shift where removal is to be done during that shift. Completely cover floors and any walls within 10 feet (3 meters) of the area where work is to done. Secure the secondary barrier with duct tape to prevent it from moving or debris from getting behind it. Remove the secondary barrier at the end of the shift or as work in the area is completed. Keep residue on the secondary barrier wetted. When removing, fold inward to prevent spillage and place in a disposal bag.
2. Install walkways using 6-mil black poly between the regulated area and the decontamination facilities (PDF and W/EDF) to protect the

primary layers from contamination and damage. Install the walkways at the beginning of each shift and remove at the end of each shift.

C. Wet Removal of ACM:

1. Adequately and thoroughly wet the ACM to be removed prior to removal with amended water or when authorized by VA, removal encapsulant to reduce/prevent fiber release to the air. Adequate time must be allowed for the amended water or removal encapsulant to saturate the ACM. Abatement personnel must not disturb dry ACM. Use a fine spray of amended water or removal encapsulant. Saturate the material sufficiently to wet to the substrate without causing excessive dripping. The material must be sprayed repeatedly/continuously during the removal process in order to maintain adequately wet conditions. Removal encapsulants must be applied in accordance with the manufacturer's written instructions. Perforate or carefully separate, using wet methods, an outer covering that is painted or jacketed in order to allow penetration and wetting of the material. Where necessary, carefully remove covering while wetting to minimize fiber release. **In no event shall dry removal occur except when authorized in writing by the VPIH/CIH and VA when a greater safety hazard (e.g., electricity) is present.**
2. If ACM does not wet well with amended water due to composition, coating or jacketing, remove as follows:
   a. Mist work area continuously with amended water whenever necessary to reduce airborne fiber levels.
   b. Remove saturated ACM in small sections. Do not allow material to dry out. As material is removed, bag material, while still wet into disposal bags. Twist the bag neck tightly, bend over (gooseneck) and seal with a minimum of three tight wraps of duct tape. Clean /decontaminate the outside of the bag of any residue and move to washdown station adjacent to W/EDF.
   c. Fireproofing or Architectural Finish on Scratch Coat: Spray with a fine mist of amended water or removal encapsulant. Allow time for saturation to the substrate. Do not over saturate causing excess dripping. Scrape material from substrate. Remove material in manageable quantities and control falling to staging or floor. If the falling distance is over 20 feet (6 meters), use a drop chute to contain material through descent. Remove residue remaining on the scratch coat after scraping is done using a

stiff bristle hand brush. If a removal encapsulant is used, remove residue completely before the encapsulant dries. Periodically re-wet the substrate with amended water as needed to prevent drying of the material before the residue is removed from the substrate.

d. Fireproofing or Architectural Finish on Wire Lath: Spray with a fine mist of amended water or removal encapsulant. Allow time to completely saturate the material. Do not over saturate causing excess dripping. If the surface has been painted or otherwise coated, cut small holes as needed and apply amended water or removal encapsulant from above. Cut saturated wire lath into 2 feet x 6 feet (50mm x 150mm) sections and cut hanger wires. Roll up complete with ACM, cover in burlap and hand place in disposal bag. Do not drop to floor. After removal of lath/ACM, remove any overspray on decking and structure using stiff bristle nylon brushes. Depending on hardness of overspray, scrapers may be needed for removal.

e. Pipe/Tank/Vessel/Boiler Insulation: Remove the outer layer of wrap while spraying with amended water in order to saturate the ACM. Spray ACM with a fine mist of amended water or removal encapsulant. Allow time to saturate the material to the substrate. Cut bands holding pre-formed pipe insulation sections. Slit jacketing at the seams, remove and hand place in a disposal bag. Do not allow dropping to the floor. Remove molded fitting insulation/mud in large pieces and hand place in a disposal bag. Remove any residue on pipe or fitting with a stiff bristle nylon brush. In locations where pipe fitting insulation is removed from fibrous glass or other non-asbestos insulated straight runs of pipe, remove fibrous material at least 6 inches from the point it contacts the ACM.

D. Wet Removal of Amosite:

1. The following areas shown on drawings indicate locations of amosite ACM which will require local exhaust ventilation and collection as described below, in addition to wet removal. Provide specific description /locations/ drawings.
2. Provide local exhaust ventilation and collection systems to assure collection of amosite fibers at the point of generation. A 300 mm (12") flexible rigid non-collapsing duct shall be shall be located

no more than 600 mm (2 feet) from any scraping/brushing activity. Primary filters must be replaced every 30 minutes on the negative air machines. Each scraping/brushing activity must have a negative air machine devoted to it. For pre-molded pipe insulation or cutting wire lathe attach a 1200 mm (4 feet) square flared end piece on the intake of the duct. Support the duct horizontally at a point 600 mm (2 feet) below the work to effect capture. One person in the crew shall be assigned to operate the duct collection system on a continual basis.

3. Amosite does not wet well with amended water. Submit full information/documentation on the wetting agent proposed prior to start for review and approval by the VPIH/CIH and VA Contracting Officer. Insure that the material is worked on in small sections and is thoroughly and continuously wetted. Package as soon as possible while wet. Remove as required.

E. Removal of ACM/Dirt Floors and Other Special Procedures:

1. Major Abatement on Dirt Floors: When working on dirt floors, remove all visible asbestos debris using wet methods after set-up of PDF, W/EDF, negative air systems as required. Perform work and decontaminate/clean-up; perform lockdown as needed and complete work as required in these specifications. The asbestos contaminated soil (ACS) shall be removed and/or enclosed.
2. Options for abatement of asbestos contaminated soil include: Removal of top 6 inches of soil; encapsulate the soil using shotcrete or other spray applied concrete materials. Considerations for which option to be used will be made by the VA representative. Factors which may affect which option to be used may include: access to the work area; height of the area (such as is there sufficient height to use concrete materials in the area, etc.). Soils covered with permanent barriers **MUST HAVE PERMANENT SIGNAGE INSTALLED TO WARN AGAINST PENETRATION ASSOCIATED WITH POTENTIAL DISTURBANCE OF ASBESTOS.**
   a. Remove ACS as shown on drawings to a minimum depth of 6 using wet methods. After wetting with amended water to minimize dust, shovel dirt into disposal bags. The CPIH/CIH shall closely monitor work conditions and take appropriate action to protect workers from over exposure to asbestos and heat stress. The minimum number of air changes per hour shall be six using

negative air machines. Use of special vacuum truck equipped with HEPA filtration to remove soil is an acceptable option.

b. Enclosure of ACS using a concrete layer of 4 inches over the entire surface may also be done. Thoroughly dampen soil first with amended water before pouring concrete. Personnel shall be proficient in concrete finishing as well as asbestos trained.

3. Crawlspaces/Pipe Tunnels: When working in crawlspaces or pipe tunnels, remove all visible asbestos debris using wet methods (if possible) after set-up of PDF, W/EDF, and after establishing negative air systems as required. Perform work and decontaminate/clean-up; perform lockdown as needed and complete work as required in these specifications. The asbestos contaminated soil (ACS) shall be removed and/or enclosed. Clearance requirements include confirmation sampling of affected soil by Polarized Light Microscopy (PLM). Clearance sampling requirements are specified in Sections 3.6.4 3.6.5 and 3.6.6.

4. Options for abatement of asbestos contaminated soil include: Removal of top 6 inches of soil; encapsulate the soil using shotcrete or other spray applied concrete materials. Considerations for which option to be used will be made by the VA representative. Factors which may affect which option to be used may include: access to the work area; height of the area (such as is there sufficient height to use concrete materials in the area, etc.).

3.3 LOCKDOWN ENCAPSULATION

A. General: Lockdown encapsulation is an integral part of the ACM removal. At the conclusion of ACM removal and before removal of the primary barriers, the contractor shall encapsulate all surfaces with a bridging encapsulant.

B. Delivery and Storage: Deliver materials to the job site in original, new and unopened containers bearing the manufacturer's name and label as well as the following information: name of material, manufacturer's stock number, date of manufacture, thinning instructions, application instructions and the SDS for the material.

C. Worker Protection: Before beginning work with any material for which an SDS has been submitted, provide workers with any required personal protective equipment. The required personal protective equipment shall be used whenever exposure to the material might occur. In addition to OSHA/specification requirements for respiratory protection, a paint

pre-filter and an organic vapor cartridge, at a minimum, shall be used in addition to the HEPA filter when an organic solvent based encapsulant or other solvent is used. The CPIH/CIH shall be responsible for provision of adequate respiratory protection. Note: Flammable and combustible encapsulants or solvents shall not be used, unless authorized in writing by the VA.

D. Encapsulation of Scratch Coat Plaster or Piping:
   1. Apply two coats of lockdown encapsulant to the scratch coat plaster or piping after all ACM has been removed. Apply in strict accordance with the manufacturer's instructions. Any deviation from the instructions must be approved by the VA's representative in writing prior to commencing the work.
   2. Apply the lockdown encapsulant with an airless sprayer at a pressure and using a nozzle orifice as recommended by the manufacturer. Apply the first coat while the scratch coat is still damp from the asbestos removal process, after passing the visual inspection. If the surface has been allowed to dry, wet wipe or HEPA vacuum prior to spraying with encapsulant. Apply a second coat over the first coat in strict conformance with the manufacturer's instructions. Color the lockdown encapsulant and contrast the color in the second coat so that visual confirmation of completeness and uniform coverage of each coat is possible. Adhere to the manufacturer's instructions for coloring. At the completion of the encapsulation, the surface must be a uniform third color produced by the mixture.

E. Sealing Exposed Edges: Seal edges of ACM exposed by removal work which is inaccessible, such as a sleeve, wall penetration, etc., with two coats of bridging encapsulant. Prior to sealing, permit the exposed edges to dry completely to permit penetration of the bridging encapsulant. Apply in accordance with 3.3.4 (B).

3.4 DISPOSAL OF ACM WASTE MATERIALS

A. General: Dispose of waste ACM and debris which is packaged in accordance with these specifications, in accordance with OSHA, EPA, State, Local and DOT requirements. The landfill requirements for packaging must also be met. Transport will be in compliance with 49 CFR 171-180 regulations. Disposal shall be done at an approved landfill. Disposal of non-friable ACM shall be done in accordance with applicable regulations.

B. Procedures:

1. The VA must be notified at least 24 hours in advance of any waste removed from the containment.
2. Asbestos waste shall be packaged and moved through the W/EDF into a covered transport container in accordance with procedures is this specification. Waste shall be double-bagged and wetted with amended water prior to disposal. Wetted waste can be very heavy. Bags shall not be overfilled. Bags shall be evacuated with HEPA vacuum and securely sealed to prevent accidental opening and/or leakage. The top shall be tightly twisted and goose necked prior to tightly sealing with at least three wraps of duct tape. Ensure that unauthorized persons do not have access to the waste material once it is outside the regulated area. All transport containers must be covered at all times when not in use. NESHAP signs must be on containers during loading and unloading. Material shall not be transported in open vehicles. If drums are used for packaging, the drums shall be labeled properly and shall not be re-used.
3. Waste Load Out: Waste load out shall be done in accordance with the procedures in W/EDF Decontamination Procedures. Sealed waste bags shall be decontaminated on exterior surfaces by wet cleaning and HEPA vacuuming before being placed in the second waste bag and sealed, which then must also be wet wiped and HEPA vacuumed.
4. Asbestos waste with sharp edged components, i.e., nails, screws, lath, strapping, tin sheeting, jacketing, metal mesh, etc., which might tear poly bags shall be wrapped securely in burlap before packaging and, if needed, use a poly lined fiber drum as the second container, prior to disposal.

3.5 PROJECT DECONTAMINATION

A. General:

1. The entire work related to project decontamination shall be performed under the close supervision and monitoring of the CPIH/CIH.
2. If the asbestos abatement work is in an area which was contaminated prior to the start of abatement, the decontamination will be done by cleaning the primary barrier poly prior to its removal and cleanings of the surfaces of the regulated area after the primary barrier removal.
3. If the asbestos abatement work is in an area which was uncontaminated prior to the start of abatement, the decontamination

will be done by cleaning the primary barrier poly prior to its removal, thus preventing contamination of the building when the regulated area critical barriers are removed.

B. Regulated Area Clearance: Clearance air testing and other requirements which must be met before release of the Contractor and re-occupancy of the regulated area space are specified in Final Testing Procedures.

C. Work Description: Decontamination includes the clearance air testing in the regulated area and the decontamination and removal of the enclosures/facilities installed prior to the abatement work including primary/critical barriers, PDF and W/EDF facilities, and negative pressure systems.

D. Pre-Decontamination Conditions:

1. Before decontamination starts, all ACM waste from the regulated area shall be collected and removed, and the loose 6-mil layer of poly removed while being adequately wetted with amended water and disposed of along with any gross debris generated by the work.
2. At the start of decontamination, the following shall be in place:
   a. Primary barriers consisting of 2 layers of 6-mil poly on the floor and 4 mil poly on the walls.
   b. Critical barriers consisting of 2 layers of 6-mil poly which is the sole barrier between the regulated area and openings to the rest of the building or outside.
   c. Decontamination facilities for personnel and equipment in operating condition and the negative pressure system in operation.

E. First Cleaning: Carry out a first cleaning of all surfaces of the regulated area including items of remaining poly sheeting, tools, scaffolding, ladders/staging by wet methods and HEPA vacuuming. Do not use dry dusting/sweeping/air blowing methods. Use each surface of a wetted cleaning cloth one time only and then dispose of as contaminated waste. Continue this cleaning until there is no visible residue from abated surfaces or poly or other surfaces. Remove all filters in the air handling system and dispose of as ACM waste in accordance with these specifications. The negative pressure system shall remain in operation during this time. Additional cleaning(s) may be needed as determined by the CPIH/VPIH/CIH.

F. Pre-Clearance Inspection and Testing: The CPIH/CIH and VPIH/CIH will perform a thorough and detailed visual inspection at the end of the

cleaning to determine whether there is any visible residue in the regulated area. If the visual inspection is acceptable, the CPIH/CIH will perform pre-clearance sampling using aggressive clearance as detailed in 40 CFR 763 Subpart E (AHERA) Appendix A (III)(B)(7)(d). If the sampling results show values below 0.01 f/cc, then the Contractor shall notify the VA's representative of the results with a brief report from the CPIH/CIH documenting the inspection and sampling results and a statement verifying that the regulated area is ready for lockdown encapsulation. The VA reserves the right to utilize their own VPIH/CIH to perform a pre-clearance inspection and testing for verification.

G. Lockdown Encapsulation of Abated Surfaces: With the express written permission of the VA's representative, perform lockdown encapsulation of all surfaces from which asbestos was abated in accordance with the procedures in this specification. Negative pressure shall be maintained in the regulated area during the lockdown application.

3.6 FINAL VISUAL INSPECTION AND AIR CLEARANCE TESTING

A. General: Notify the VA representative 24 hours in advance for the performance of the final visual inspection and testing. The final visual inspection and testing will be performed by the VPIH/CIH starting after the final cleaning.

B. Final Visual Inspection: Final visual inspection will include the entire regulated area, the PDF, all poly sheeting, seals over HVAC openings, doorways, windows, and any other openings. If any debris, residue, dust or any other suspect material is detected, the final cleaning shall be repeated at no additional cost to the VA. Dust/material samples may be collected and analyzed at no additional cost to the VA at the discretion of the VPIH/CIH to confirm visual findings. When the regulated area is visually clean the final testing can be done.

C. Final Air Clearance Testing:

1. After an acceptable final visual inspection by the VPIH/CIH and VA Representative, the VPIH/CIH will perform the final clearance testing. Air samples will be collected and analyzed in accordance with procedures for AHERA in this specification. If work is less than 260 lf/160 sf/35 cf, 5 PCM samples shall be collected for clearance and a minimum of two field blank. If work is equal to or more than 260 lf/160 sf/35 cf, AHERA TEM sampling shall be performed for clearance. TEM analysis shall be done in accordance with

procedures for EPA AHERA presented in this specification. If the release criteria are not met, the Contractor shall repeat the final cleaning and continue decontamination procedures until clearance is achieved. **All Additional inspection and testing costs will be borne by the Contractor**.

2. If release criteria are met, proceed to perform the abatement closeout and to issue the certificate of completion in accordance with these specifications.

D. Final Air Clearance Procedures:

1. Contractor's Release Criteria: Work in a regulated area is complete when the regulated area is visually clean and airborne fiber levels have been reduced to or below 0.01 f/cc as measured by the AHERA PCM protocol and < 70 AHERA asbestos structures per square millimeter (s/mm2) by AHERA TEM. No averaging of results will be used for this project. All five (5) TEM samples inside the regulated area shall be at or below 70 asbestos s/mm2 to satisfy the project final clearance criteria.
2. Air Monitoring and Final Clearance Sampling: To determine if the elevated airborne fiber counts encountered during abatement operations have been reduced to the specified level, the VPIH/CIH will secure samples and analyze them according to the following procedures:
   a. Fibers Counted: “Fibers” referred to in this section shall be either all fibers regardless of composition as counted in the NIOSH 7400 PCM method or asbestos fibers counted using the AHERA TEM method.
   b. Aggressive Sampling: All final air testing samples shall be collected using aggressive sampling techniques except where soil is not encapsulated or enclosed. Samples will be collected on 0.8µ MCE filters for PCM analysis and 0.45µ MCE for TEM. A minimum of 3850 Liters of air using calibrated sampling pumps shall be collected for PCM samples and a minimum of 1200 Liters of air using calibrated sampling pumps shall be collected for TEM clearance samples. Before pumps are started, initiate aggressive air mixing sampling as detailed in 40 CFR 763 Subpart E (AHERA) Appendix A (III)(B)(7)(d). Air samples will be collected in areas subject to normal air circulation away from corners, obstructed locations, and locations near windows, doors, or vents. After air

sampling pumps have been shut off, circulating fans shall be shut off. The negative pressure system shall continue to operate.

c. Final clearance for soil that is not encapsulated, samples will be collected on 0.8µ MCE filters for PCM analysis and 0.45µ MCE filters for TEM. A minimum of 3850 Liters of air using calibrated sampling pumps shall be collected for PCM samples and a minimum of 1200 Liters of air using calibrated sampling pumps shall be collected for TEM clearance samples. Air clearance of work areas where contaminated soil has been removed is in addition to the requirement for clearance by bulk sample analysis discussed within these specifications. There will be no aggressive air sampling for the clearance of soil due to the fact that aggressive air sampling may overload the cassettes.

d. Random bulk samples shall be collected from areas of soil which have been abated to ensure that the soil has been properly decontaminated. The total number of samples to be collected from the soil areas shall be; <1000 square feet of soil – 3 samples; >1000 to <5000 square feet of soil – 5 samples; and >5000 square feet of soil – 7 samples. The soil samples shall be collected in a statistically random manner and shall be analyzed by PLM method. The clearance level to determine the soil clean is <1 percent asbestos by weight as analyzed by PLM method. If this level is achieved, the soil areas shall be considered clear. If the levels are >1 percent asbestos, the areas shall be re-cleaned until the sample results are <1 percent.

E. Clearance Sampling Using PCM – Less than 260LF/160SF:

1. The VPIH/CIH will perform clearance samples as indicated by the specification.
2. The NIOSH 7400 PCM method will be used for clearance sampling with a minimum collection volume of 3850 Liters of air. A minimum of 5 PCM clearance samples shall be collected. All samples must be equal to or less than 0.01 f/cc to clear the regulated area.
3. Random bulk samples shall be collected from areas of soil which have been abated to ensure that the soil has been properly decontaminated. The total number of samples to be collected from the soil areas shall be; <1000 square feet of soil – 3 samples; >1000 to <5000 square feet of soil – 5 samples; and >5000 square feet of soil – 7 samples. The soil samples shall be collected in a statistically

random manner and shall be analyzed by PLM method. The clearance level to determine the soil clean is <1 percent asbestos by weight as analyzed by PLM method. If this level is achieved, the soil areas shall be considered clear. If the levels are >1 percent asbestos, the areas shall be re-cleaned until the sample results are <1 percent.

F. Clearance Sampling Using Tem – Equal to or more than 260LF/160SF: TEM
   1. Clearance requires 13 samples be collected; 5 inside the regulated area; 5 outside the regulated area; and 3 field blanks.
   2. The TEM method will be used for clearance sampling with a minimum collection volume of 1200 Liters of air. A minimum of 13 clearance samples shall be collected. All samples must be equal to or less than 70 AHERA structures per square millimeter (s/mm2) AHERA TEM, no averaging of results for this specific project.

G. Laboratory Testing of PCM Clearance Samples: The services of an AIHA accredited laboratory will be employed by the VA to perform analysis for the PCM air samples. The accredited laboratory shall be successfully participating in the AIHA Proficiency Analytical Testing (PAT) program. Samples will be sent daily by the VPIH/CIH so that verbal/faxed reports can be received within 24-36 hours. A complete record, certified by the laboratory, of all air monitoring tests and results will be furnished to the VA’s representative and the Contractor.

H. Laboratory Testing of Tem Samples: Samples shall be sent by the VPIH/CIH to a NIST NVLAP accredited laboratory for analysis by TEM. The laboratory shall be successfully participating in the NIST Airborne Asbestos Analysis (TEM) program. Verbal/faxed results from the laboratory shall be available within 24-36 hours after receipt of the samples. A complete record, certified by the laboratory, of all TEM results shall be furnished to the VA's representative and the Contractor.

I. Laboratory Testing of Bulk Samples: Samples shall be sent by the VPIH/CIH or CPIH/CIH to a NIST NVLAP accredited laboratory for analysis by PLM. The laboratory shall successfully participate in the NIST NVLAP Bulk Asbestos Analysis (PLM) program. Verbal/faxed results from the laboratory shall be available within 24-36 hours after receipt of the samples. A complete record, certified by the laboratory, of all PLM

and/or TEM results shall be furnished to the VA's representative and the Contractor.

3.7 ABATEMENT CLOSEOUT AND CERTIFICATE OF COMPLIANCE

A. Completion of Abatement Work:

1. After thorough decontamination, seal negative air machines with 2 layers of 6-mil poly and duct tape to form a tight seal at the intake/outlet ends before removal from the regulated area. Complete asbestos abatement work upon meeting the regulated area visual and air clearance criteria and fulfilling the following:
   a. Remove all equipment and materials from the project area.
   b. Dispose of all packaged ACM waste as required.
   c. Repair or replace all interior finishes damaged during the abatement work, as required.
   d. Fulfill other project closeout requirements as required in this specification.

B. Certificate of Completion By Contractor: The CPIH/CIH shall complete and sign the "Certificate of Completion" in accordance with Attachment 1 at the completion of the abatement and decontamination of the regulated area.

C. Work Shifts: All work shall generally be done during administrative hours (8:00 AM to 4:30 PM) Monday - Friday excluding Federal Holidays. Any change in the work schedule must be approved in writing by the VA Representative.

D. Re-Insulation: If required as part of the contract, replace all asbestos containing insulation/fire-proofing with suitable non-asbestos material. Provide SDS’s for all replacement materials in advance of installation for VA approval. Refer to Section 23 07 11, HVAC, PLUMBING, AND BOILER PLANT INSULATION.

04-01-26

ATTACHMENT #1
CERTIFICATE OF COMPLETION

DATE: _____ VA Project #:_____

PROJECT NAME:_____ Abatement Contractor:_____

VAMC/ADDRESS:_____

1. I certify that I have personally inspected, monitored and supervised the abatement work of (specify regulated area or Building):
   which took place from / / to / /
2. That throughout the work all applicable requirements/regulations and the VA's specifications were met.
3. That any person who entered the regulated area was protected with the appropriate personal protective equipment and respirator and that they followed the proper entry and exit procedures and the proper operating procedures for the duration of the work.
4. That all employees of the Abatement Contractor engaged in this work were trained in respiratory protection, were experienced with abatement work, had proper medical surveillance documentation, were fit-tested for their respirator, and were not exposed at any time during the work to asbestos without the benefit of appropriate respiratory protection.
5. That I performed and supervised all inspection and testing specified and required by applicable regulations and VA specifications.
6. That the conditions inside the regulated area were always maintained in a safe and healthy condition and the maximum fiber count never exceeded 0.5 f/cc, except as described below.
7. That all abatement work was done in accordance with OSHA requirements and the manufacturer’s recommendations.

CPIH/CIH Signature/Date:_____

CPIH/CIH Print Name:_____

Abatement Contractor Signature/Date:_____

Abatement Contractor Print Name:_____

04-01-26

ATTACHMENT #2
CERTIFICATE OF WORKER'S ACKNOWLEDGMENT

PROJECT NAME:_____DATE:_____

PROJECT ADDRESS:_____

ABATEMENT CONTRACTOR'S NAME:_____

WORKING WITH ASBESTOS CAN BE HAZARDOUS TO YOUR HEALTH. INHALING ASBESTOS HAS BEEN LINKED WITH VARIOUS TYPES OF CANCERS. IF YOU SMOKE AND INHALE ASBESTOS FIBERS, YOUR CHANCES OF DEVELOPING LUNG CANCER IS GREATER THAN THAT OF THE NON-SMOKING PUBLIC.

Your employer's contract with the owner for the above project requires that: You must be supplied with the proper personal protective equipment including an adequate respirator and be trained in its use. You must be trained in safe and healthy work practices and in the use of the equipment found at an asbestos abatement project. You must receive/have a current medical examination for working with asbestos. These things shall be provided at no cost to you. By signing this certificate of worker’s acknowledgement you are indicating to the owner that your employer has met these obligations.

RESPIRATORY PROTECTION: I have been trained in the proper use of respirators and have been informed of the type of respirator to be used on the above indicated project. I have a copy of the written Respiratory Protection Program issued by my employer. I have been provided for my exclusive use, at no cost, with a respirator to be used on the above indicated project.

TRAINING COURSE: I have been trained by a third party, State/EPA accredited trainer in the requirements for an AHERA/OSHA Asbestos Abatement Worker training course, 32-hours minimum duration. I currently have a valid State accreditation certificate. The topics covered in the course include, as a minimum, the following:

- Physical Characteristics and Background Information on Asbestos
- Potential Health Effects Related to Exposure to Asbestos
- Employee Personal Protective Equipment
- Establishment of a Respiratory Protection Program
- State of the Art Work Practices
- Personal Hygiene
- Additional Safety Hazards
- Medical Monitoring
- Air Monitoring
- Relevant Federal, State and Local Regulatory Requirements, Procedures, and Standards
- Asbestos Waste Disposal

MEDICAL EXAMINATION: I have had a medical examination within the past 12 months which was paid for by my employer. This examination included: health history, occupational history, pulmonary function test, and may have included a chest x-ray evaluation. The physician issued a positive written opinion after the examination.

Signature:_____

Printed Name:_____

Social Security Number:_____

Witness:_____

04-01-26

ATTACHMENT #3
AFFIDAVIT OF MEDICAL SURVEILLANCE, RESPIRATORY PROTECTION AND TRAINING/ACCREDITATION

VA PROJECT NAME AND NUMBER:_____

VA MEDICAL FACILITY:_____

ABATEMENT CONTRACTOR'S NAME AND ADDRESS:_____

1. I verify that the following individual

Name:_____ Social Security Number:_____

who is proposed to be employed in asbestos abatement work associated with the above project by the named Abatement Contractor, is included in a medical surveillance program in accordance with 29 CFR 1926.1101(m), and that complete records of the medical surveillance program as required by 29 CFR 1926.1101(m)(n) and 29 CFR 1910.20 are kept at the offices of the Abatement Contractor at the following address.

Address:_____

2. I verify that this individual has been trained, fit-tested and instructed in the use of all appropriate respiratory protection systems and that the person is capable of working in safe and healthy manner as expected and required in the expected work environment of this project.

3. I verify that this individual has been trained as required by 29 CFR 1926.1101(k). This individual has also obtained a valid State accreditation certificate. Documentation will be kept on-site.

4. I verify that I meet the minimum qualifications criteria of the VA specifications for a CPIH.

Signature of CPIH/CIH:_____ Date:_____

Printed Name of CPIH/CIH:_____

Signature of Contractor:_____ Date:_____

Printed Name of Contractor:_____

04-01-26

ATTACHMENT #4
ABATEMENT CONTRACTOR/COMPETENT PERSON(S) REVIEW AND ACCEPTANCE OF THE VA'S ASBESTOS SPECIFICATIONS

VA Project Location:_____

VA Project #:_____

VA Project Description:_____

1. This form shall be signed by the Asbestos Abatement Contractor Owner and the Asbestos Abatement Contractor's Competent Person(s) prior to any start of work at the VA related to this Specification. If the Asbestos Abatement Contractor's/Competent Person(s) has not signed this form, they shall not be allowed to work on-site.

2 I, the undersigned, have read VA's Asbestos Specification regarding the asbestos abatement requirements. I understand the requirements of the VA's Asbestos Specification and agree to follow these requirements as well as all required rules and regulations of OSHA/EPA/DOT and State/Local requirements. I have been given ample opportunity to read the VA's Asbestos Specification and have been given an opportunity to ask any questions regarding the content and have received a response related to those questions. I do not have any further questions regarding the content, intent and requirements of the VA's Asbestos Specification.

3. At the conclusion of the asbestos abatement, I will certify that all asbestos abatement work was done in accordance with the VA's Asbestos Specification and all ACM was removed properly and no fibrous residue remains on any abated surfaces.

Abatement Contractor Owner's Signature_____Date_____

- - - E N D - - -

06-16-25

SECTION 02 83 33.13
LEAD-BASED PAINT REMOVAL AND DISPOSAL

PART 1 - GENERAL

1.1 SUMMARY

A. Section Includes:

1.2 THIS SECTION SPECIFIES ABATEMENT AND DISPOSAL OF LEAD-BASED PAINT (LBP) AND CONTROLS NEEDED TO LIMIT OCCUPATIONAL AND ENVIRONMENTAL EXPOSURE TO LEAD HAZARDS.RELATED WORK

A. Section 02 82 11, TRADITIONAL ASBESTOS ABATEMENT.

B. Section 02 41 00, DEMOLITION: Demolition Disturbing Lead-Based Paint.

C. Section 09 91 00, PAINTING: Surface Preparation Disturbing Lead-Based Paint.

1.3 DEFINITIONS

A. Action Level: Employee exposure, without regard to use of respirator, to an airborne lead concentration of 30 micrograms(µ) per cubic meter (m^3) of air determined as an 8-hour Time-Weighted Average (TWA). As used in this section, ”30 micrograms per cubic meter of air" refers to OSHA 29 CFR 1926.62 Lead in Construction Action Level (AL).

B. Area Monitoring: Sampling of lead concentrations within a lead control area and inside physical boundaries which are representative of airborne lead concentrations which may reach breathing zone of personnel potentially exposed to lead.

C. Breathing Zone: Area within hemisphere, forward of shoulders, within 150 mm to 225 mm (6 to 9 inches) radius and center at nose or mouth of employee.

D. Certified Industrial Hygienist (CIH): As used in this section, refers to an Industrial Hygienist Certified in the Comprehensive Practice of Industrial Hygiene by the American Board of Industrial Hygiene and Board for Global EHS Credentialing, employed by the Contractor.

E. Change Rooms and Shower Facilities: Rooms within designated physical boundary around lead control area equipped with separate storage facilities for clean protective work clothing and equipment and for street clothes which prevents cross contamination.

F. Competent Person: Person capable of identifying lead hazards in work area and authorized by contractor to take corrective action. Meets the OSHA definition of Competent Person.

G. Decontamination Room: Room for removal of contaminated personal protective equipment (PPE).

H. Eight-Hour Time Weighted Average (TWA): Airborne concentration of lead averaged over 8-hour workday to which an employee is exposed.

I. High Efficiency Particulate Air (HEPA) Filter Equipment: HEPA filtered vacuuming equipment with UL 586 filter system capable of collecting and retaining lead-contaminated paint dust. HEPA filter means 99.97 percent efficient against 0.3 micron (0.012 mil) size particles.

J. Lead-Based Paint: For construction related work, any paint or coating with lead content using a valid analytical method. All disturbance of lead-based paint must be performed in accordance with this specification and 29 CFR Part 1926.62.

K. Lead: Metallic lead, inorganic lead compounds, and organic lead soaps. Excluded from this definition are other organic lead compounds.

L. Lead Control Area: Enclosed area or structure with full containment to prevent spreading lead dust, paint chips, and debris from lead-based paint removal operations. Lead control area is isolated by physical boundaries to prevent unauthorized entry of personnel.

M. Lead Permissible Exposure Limit (PEL): Fifty micrograms per cubic meter of air (50 $\mu g/m^3$) determined as an 8-hour TWA as determined by 29 CFR Part 1926.62. When employee is exposed for more than 8-hours per work day, determine PEL by the following formula. PEL micrograms/cubic meter (parts per million) of air = 400/No. of hrs. worked per day.

N. Personnel Monitoring: Sampling of lead concentrations within employee breathing zone to determine 8-hour time weighted average concentration according to 29 CFR Part 1926.62. Take samples that are representative of the various employee's work tasks.

O. Physical Boundary: Area physically roped or partitioned off around enclosed lead control area to limit unauthorized entry of personnel. As used in this section, "inside boundary" shall mean same as "outside lead control area."

1.4 APPLICABLE PUBLICATIONS

A. Comply with references to extent specified in this section.

B. American National Standards Institute (ANSI):

Z9.2-2018.....Fundamentals Governing the Design & Operation of Local Exhaust Ventilation Systems.

C. Code of Federal Regulations (CFR):

29 CFR Part 1910.....Occupational Safety and Health Standards.

29 CFR Part 1926.....Safety and Health Regulations for Construction.

40 CFR Part 260.....Hazardous Waste Management System: General.

40 CFR Part 261.....Identification and Listing of Hazardous Waste.

40 CFR Part 262.....Standards Applicable to Generators of Hazardous Waste.

40 CFR Part263.....Standards Applicable to Transporters of Hazardous Waste.

40 CFR Part 264.....Standards for Owners and Operations of Hazardous Waste Treatment, Storage, and Disposal Facilities.

40 CFR Part 265.....Interim Status Standards for Owners and Operators of Hazardous Waste Treatment, Storage, and Disposal Facilities.

40 CFR Part 268.....Land Disposal Restrictions.

49 CFR Part 172.....Hazardous Material Table, Special Provisions, Hazardous Material Communications, Emergency Response Information, and Training Requirements, and Security Plans.

49 CFR Part 178.....Specifications for Packaging.

D. Underwriters Laboratories (UL):

586-09.....High-Efficiency, Particulate, Air Filter Units.

1.5 PRE-REMOVAL MEETINGS

A. Conduct pre-removal meeting minimum 30 days before beginning Work of this section.

1. Required Participants:
   a. Contracting Officer's Representative.
   b. Certified Industrial Hygienist.
   c. Architect/Engineer.
   d. Contractor.
   e. Other installers responsible for finishing resulting surfaces.
2. Meeting Agenda: Distribute agenda to participants minimum 3 days before meeting.
   a. Respiratory protection program.
   b. Hazard communication program.
   c. Hazardous waste management plan.
   d. Safety and health regulation compliance.
   e. Employee training.
   f. Removal schedule.
   g. Removal sequence.

h. Preparatory work.

i. Protection before, during, and after removal.

j. Removal.

k. Inspecting and testing.

l. Other items affecting successful completion.

3. Document and distribute meeting minutes to participants to record decisions affecting installation.

1.6 SUBMITTALS

A. Submittal Procedures: Section 01 33 23, SHOP DRAWINGS, PRODUCT DATA, AND SAMPLES.

B. Manufacturer's Literature and Data:

1. Description of each product.

a. Paint removal products.

b. Vacuum filters.

c. Respirators.

2. Safety Data Sheet for each paint removal product.

3. Installation instructions.

a. Paint removal products.

C. Test Reports: Submit testing laboratory reports.

1. Submit air monitoring results within three working days, signed by testing laboratory employee performing air monitoring, employee analyzing sample, and CIH.

D. Certificates: Certify completed lead training.

1. Submit certificate for each employee signed and dated by CIH and employee stating employee was trained.

E. Qualifications: Substantiate qualifications comply with specifications.

1. Paint removal contractor.

2. Testing laboratory.

a. Name, address, and telephone number.

b. Current evidence of participation in American Industrial Hygiene Association (AIHA) Laboratory Accreditation Program (LAP), LLC, Environmental Lead Laboratory Accreditation Program (ELLAP).

c. Copy of current AIHA accreditation certificate.

3. Industrial hygienist.

a. Name, address, and telephone number.

b. Resume showing previous experience.

c. Copy of current ABIH CIH certification.

4. Paint disposal facility.

a. Name, address, and telephone number.
b. Current license or authorization to receive and dispose lead contaminated waste.

F. Record Documents:
1. Completed and signed hazardous waste manifest from waste transporter.
2. Toxicity Characteristic Leaching Procedure (TCLP) test results to determine if waste is hazardous.
3. Paint disposal facility receipts and disposition reports.
4. Certification of medical examinations.
5. Medical Opinion that employee is qualified to wear a respirator, that employees has been trained and fit tested for the respirator.
6. Employee training certification.

1.7 QUALITY ASSURANCE

A. Safety and Health Regulation Compliance:
1. Comply with laws, ordinances, rules, and regulations of Federal, State, and Local authorities having jurisdiction regarding removing, handling, storing, transporting, and disposing lead waste materials.
a. Comply with applicable requirements of 29 CFR Part 1926.62.
b. Notify Contracting Officer's Representative and request resolution of conflicts between regulations and specified requirements before starting work.
2. Comply with the following local laws, ordinances, criteria, rules and regulations regarding removing, handling, storing, transporting, and disposing lead-contaminated materials:
a. OAR, Chapter 437, Department of Consumer and Business Services, Division 3, Construction, Subdivision D, Occupational Health and Environmental Controls (1926.62)
b. OAR 340-100-0001, Hazardous Waste Management System

B. Paint Removal Contractor: Experienced contractor, registered or licensed by applicable state agency regulating lead-based paint removal.

C. Testing Laboratory: Certified independent testing laboratory experienced in airborne lead monitoring, testing, and reporting.
1. Successful participant in American Industrial Hygiene Association (AIHA) Laboratory Accreditation Program (LAP), LLC, Environmental Lead Laboratory Accreditation Program (ELLAP).

D. Certified Industrial Hygienist: Certified as CIH by American Board of Industrial Hygiene in comprehensive practice and responsible for:
   1. Certify Training.
   2. Review and approve lead-based paint removal plan for conformance to applicable referenced standards.
   3. Inspect lead-based paint removal work for conformance with approved plan.
   4. Direct monitoring.
   5. Ensure work is performed according to specifications.
   6. Ensure personnel and environment hazardous exposures are adequately controlled.
E. Paint Disposal Facility: State certified disposal facility qualified to receive and dispose lead-based paint.
F. Lead-based Paint Removal Plan:
   1. Submit detailed, site-specific plan describing lead-based paint removal and/or demolition procedures.
   2. Include sketch showing location, size, and details of lead control areas, decontamination rooms, change rooms, shower facilities, and mechanical ventilation system.
   3. Include eating, drinking, and restroom procedures, interface of trades, work sequencing, collected wastewater and paint debris disposal plan, air sampling plan, respirators, protective equipment, and detailed description of containment methods ensuring airborne lead concentrations do not exceed action level outside lead control area.
      a. Eating, drinking, and smoking are not acceptable within lead control area.
   4. Include air sampling, training and strategy, sampling methodology, frequency, duration, and qualifications of air monitoring personnel.
G. Respiratory Protection Program: Establish and implement program required by 29 CFR Part 1910.134 and 29 CFR Part 1926.62.
   1. Provide each employee negative pressure or other appropriate respirator.
      a. Respirator fit each employee's respirator at initial fitting and at least annually thereafter, as required by 29 CFR Part 1910.134 Respiratory Protection.
H. Hazard Communication Program: Establish and implement program required by 29 CFR Part 1910.1200 which is the same as 29 CFR 1926.59.

I. Hazardous Waste Management Plan: Establish and implement plan according to applicable requirements of Federal, State, and Local hazardous waste regulations including the following:
   1. Identification of hazardous wastes associated with work.
   2. Estimated quantities of generated and disposed waste.
   3. Names and qualifications of each contractor transporting, storing, treating, and disposing wastes. Include facility location and 24-hour point of contact. Provide two copies of EPA, hazardous waste Identification numbers.
   4. Names and qualifications (experience and training) of personnel working on-site with hazardous wastes.
   5. List of required waste handling equipment including cleaning, volume reduction, and transport equipment.
   6. Spill prevention, containment, and cleanup contingency implementation measures.
   7. Work plan and schedule for waste containment, removal, and disposal with daily waste cleaned up and containerization.
   8. Hazardous waste disposal cost.

1.8 WARRANTY

A. Construction Warranty: FAR clause 52.246-21, "Warranty of Construction."

PART 2 - PRODUCTS

2.1 PAINT REMOVAL PRODUCTS

A. Chemical Stripper: Biodegradable, non-toxic, capable of removing existing paint layers in one application, and acceptable to CIH.

2.2 ACCESSORIES

A. Waste Collection Drums: 49 CFR Part 178; Type 1A2, steel, removable head, 200 L (55 gal.) capacity, capable of containing waste without loss.

B. Vacuum Cleaner: HEPA filtered type.

C. Scrapers:
   1. Metal type for use on metal, concrete, and masonry surfaces.
   2. Plastic type for use on wood, plaster, gypsum board, and other surfaces.

D. Rinse Water: Potable.

E. Cleaning Cloths: Cotton.

PART 3 - EXECUTION

3.1 EXAMINATION

A. Before exposure to lead-contaminated dust, provide workers with comprehensive medical examination required by 29 CFR Part 1926.62 (j) Medical Surveillance.

B. Maintain complete and accurate employee medical records according to 29 CFR Part 1910.1020.

C. Train each employee performing paint removal, disposal, and air sampling operations according to 29 CFR Part 1926.62.

1. Certify training is completed before employee is permitted to work on project and enter lead control area.

3.2 PREPARATION

A. Protect existing work indicated to remain.

1. Perform paint removal and/or demolition work without damaging and contaminating adjacent work.
2. Restore damage and contamination to original condition.

B. Notify Contracting Officer 20 days before starting paint removal and/or demolition work.

C. Lead Control Area Requirements:

1. Establish lead control area by completely enclosing lead-based paint removal and/or demolition work area with containment screens
2. Contain removal operations using negative pressure full containment system with minimum one change room and HEPA filtered exhaust.

D. Boundary Requirements: Provide physical boundaries around lead control area by roping off area or providing curtains, portable partitions or other enclosures to ensure that airborne lead concentrations do not meet or exceed action level outside of lead control area.

E. Heating, Ventilating and Air Conditioning (HVAC) Systems: Shut down, lock out, and isolate HVAC systems supplying exhausting, and passing through lead control areas. Seal HVAC inlets and outlet within lead control area with 6-mil plastic sheet and tape. Tape seal seams in HVAC components passing through lead control area.

F. Change Room and Shower Facilities: Provide clean change rooms and shower facilities within physical boundary around lead control area according to 29 CFR Part 1926.62.

G. Mechanical Ventilation System:

1. Provide ventilation system to control personnel exposure to lead using HEPA equipped negative air machines.

2. Design, construct, install, and maintain HEPA filtered fixed local exhaust ventilation system according to ANSI Z9.2 and approved by CIH.
3. Exhaust ventilation air to exterior wherever possible.
4. When exhaust ventilation air must be recirculated into work area, provide HEPA filter with reliable back-up filter and controls to monitor lead concentration in return air and to bypass recirculation system automatically when system fails.

H. Personnel Protection: Provide and use required protective clothing and equipment within lead control area.

I. Warning Signs: Provide warning signs complying with 29 CFR Part 1926.62 at lead control area approaches. Locate signs so personnel read signs and take necessary precautions before entering lead control area.

3.3 WORK PROCEDURES

A. Perform demolition and/or removal of lead-based paint according to approved lead-based paint removal plan.
   1. Perform work only in presence of CIH or Industrial Hygienist (IH) Technician under direction of CIH ensuring continuous inspection of work in progress and direction of air monitoring activities.
   2. Handle, store, transport, and dispose lead or and lead contaminated waste according to 40 CFR Part 260, 40 CFR Part 261, 40 CFR Part 262, 40 CFR Part 263, 40 CFR Part 264, and 40 CFR Part 265. Comply with land disposal restriction notification requirements as required by 40 CFR Part 268.

B. Use procedures and equipment required to limit occupational and environmental lead exposure when lead-based paint is removed according to 29 CFR Part 1926.62.

C. Dispose removed paint and waste according to Environmental Protection Agency (EPA), federal, state, and local requirements. Contractor to perform waste designation testing of lead-based paint waste and/or demolition waste prior to disposal. Collect and analyze waste designation toxicity characteristics leaching procedure (TCLP) samples and provide reports to the VA prior to disposal.

D. Personnel Exiting Procedures:
   1. When personnel exit lead control area, comply with the following procedures:
      a. Vacuum exposed clothing surfaces.

b. Remove protective clothing and equipment in decontamination room. Place clothing in approved impermeable disposal bag.
c. Shower.
d. Dress in clean clothes before leaving lead control area.

E. Monitoring - General:
1. Monitor airborne lead concentrations according to 29 CFR Part 1910.1025 and 1926.62 by testing laboratory as directed by CIH.
2. Take personal air monitoring samples on employees anticipated to have greatest exposure risk as determined by CIH. Additionally, take air monitoring samples on minimum 25 percent of work crew or minimum of two employees, whichever is greater, during each work shift.
3. Submit results of air monitoring samples, signed by CIH, within 24 hours after taking air samples. Notify Contracting Officer's Representative immediately of lead exposure at or exceeding action level outside of lead control area.

F. Monitoring During DEMOLITION and/or Paint Removal:
1. Perform personal and area monitoring during entire demolition and/or paint removal operation.
2. Conduct area monitoring at physical boundary daily for each work shift to ensure unprotected personnel are not exposed above action level anytime.
3. For outdoor operations, take at least one sample on each shift leeward of lead control area. When adjacent areas are contaminated, clean area of contamination and have CIH visually inspect and certify lead contamination is cleaned.
4. Stop work when outside boundary lead levels meet or exceed action level. Notify Contracting Officer's Representative, immediately.
5. Correct conditions causing increased lead concentration as directed by CIH.
6. Review sampling data collected during work stoppage to determine if conditions require additional work method modifications as determined by CIH.
7. Resume paint removal when approved by CIH.

3.4 LEAD-BASED PAINT REMOVAL AND/OR DEMOLITON OF BUILDING COMPONENTS WITH LEAD-BASED PAINT

A. Remove paint within areas indicated on drawings completely exposing substrate. Minimize damage to substrate.

B. Perform demolition where lead-based paint is present in accordance with this specification and 29 CFR 1926.62.

C. Comply with paint removal processes described in the lead paint removal plan.

D. Lead-Based Paint Removal: Select processes for each application to minimize work area lead contamination and waste.

3.5 SUBSTRATE SURFACE PREPARATION

A. Protect substrates from deterioration and contamination until refinished.

1. Protect metal substrates from flash rusting.

B. Prepare and paint substrates according to Section 09 91 00, PAINTING.

3.6 FIELD QUALITY CONTROL

A. Field Tests: Performed by testing laboratory specified in Section 01 45 29, TESTING LABORATORY SERVICES.

B. Perform sampling and testing for:

1. Air monitoring.
2. Lead-Based Paint.
3. Waste designation TCLP samples.

3.7 CLEANING AND DISPOSAL

A. Cleaning:

1. Maintain lead control area surfaces free of accumulating paint chips and dust. Confine dust, debris, and waste to work area.
2. HEPA vacuum clean and wet wipe with detergent solution work area daily, at end of each shift, and when paint removal operation is complete.

B. CIH Certification: Certify in writing that inside and outside lead control area air monitoring samples are less than action level, employee respiratory protection was adequate, the work was performed according to 29 CFR Part 1926.62, and no visible accumulations of lead-based paint and dust remain on worksite.

1. Do not remove lead control area or roped-off boundary and warning signs before Contracting Officer's Representative's receipt of CIH's certification.
2. Re-clean areas showing dust or residual paint chips.

C. Testing: Test lead-based paint residue, used abrasive and/or demolition debris according to 40 CFR Part 261 for hazardous waste.

D. Waste Collection:

1. Collect lead-contaminated materials including waste, scrap, debris, bags, containers, equipment, and clothing, which may produce airborne lead contamination.
2. Place lead contaminated materials in waste disposal drums. Label each drum identifying waste type according to 49 CFR Part 172 and date waste materials were first put into drum. Obtain and complete the Uniform Hazardous Waste Manifest forms. Comply with land disposal restriction notification requirements required by 40 CFR Part 268:
3. Coordinate temporary storage location on project site with Contracting Officer's Representative.

E. Waste Disposal:

1. Minimum 14 days before delivery, notify Contracting Officer's Representative who will arrange for job site inspection of drums and manifests.
2. Contractor will arrange hazardous wastes removal, transport, and delivery to ensure drums do not remain on project site longer than 90 calendar days from drum label date.

F. Waste Disposal:

1. Do not store hazardous waste drums in temporary storage location longer than 90 calendar days from drum label date.
2. Remove, transport, and deliver drums to paint disposal facility.
   a. Obtain signed receipt including date, time, quantity, and description of materials received according to 40 CFR Part 262.
   b. Obtain final report of materials disposition after disposal completion.

- - - E N D - - -

SECTION 03 30 53
(SHORT FORM) CAST-IN-PLACE CONCRETE

PART 1 - GENERAL

1.1 SUMMARY

A. Section Includes:

1. Cast-in-place structural concrete.
2. Footings.
3. Equipment pads.
4. Preparation of existing surfaces to receive concrete.

1.2 RELATED WORK

A. Section 01 45 29, TESTING LABORATORY SERVICES: Materials Testing and Inspection During Construction, and SECTION 01 45 35 SPECIAL INSPECTIONS .

1.3 APPLICABLE PUBLICATIONS

A. Comply with references to extent specified in this Section.

B. American Concrete Institute (ACI):

117-10(R2015) ..... Specification for Tolerances for Concrete Construction and Materials and Commentary

211.1-91(R2009) ..... Standard Practice for Selecting Proportions for Normal, Heavyweight, and Mass Concrete.

301/301M-20 ..... Specifications for Structural Concrete.

305.1-14 - ..... Hot Weather Concreting.

306.1-90(R2002) ..... Cold Weather Concreting.

318/318M-19 ..... Building Code Requirements for Structural Concrete and Commentary

347R-14 - ..... Guide to Formwork for Concrete.

355.2 ..... Qualification of Post-Installed Mechanical Anchors in Concrete and Commentary.

355.4 ..... Qualification of Post-Installed Adhesive Anchors in Concrete and Commentary.

SP-66-04- ..... ACI Detailing Manual.

C. ASTM International(ASTM):

A615/A615M-24 ..... Standard Specification for Deformed and Plain Carbon Steel Bars for Concrete Reinforcement

A706/A706M-24 ..... Standard Specification for Deformed and Plain Carbon Steel Bars for Concrete Reinforcement

A996/A996M-16 ..... Standard Specification for Rail Steel and Axle Steel Deformed Bars for Concrete Reinforcement

C33/C33M-18 ..... Standard Specification for Concrete Aggregates.
C39/C39M-20 ..... Standard Test Method for Compressive Strength of Cylindrical Concrete Specimens.
C94/C94M-20 ..... Standard Specification for Ready-Mixed Concrete.
C143/C143M-20 ..... Standard Test Method for Slump of Hydraulic Cement Concrete.
C150/C150M-20 ..... Standard Specification for Portland Cement.
C171-16 ..... Standard Specification for Sheet Materials for Curing Concrete.
C192/C192M-19 ..... Standard practice for Making and Curing Concrete Test Specimens in the Laboratory.
C219-20a ..... Standard Terminology Relating to Hydraulic and Other Inorganic Cements.
C260/C260M-10a(2016) ... Standard Specification for Air-Entraining Admixtures for Concrete.
C494/C494M-19 ..... Standard Specification for Chemical Admixtures for Concrete.
C595/C595M-25 ..... Standard Specification for Blended Hydraulic Cements.

C618-19 ..... Standard Specification for Coal Fly Ash and Raw or Calcined Natural Pozzolan for Use in Concrete.
C881/C881M-20 ..... Standard Specification for Epoxy-Resin-Base Bonding Systems for Concrete.
C989/C989M-18a ..... Standard Specification for Slag Cement for Use in Concrete and Mortars.
C1240-20 ..... Standard Specification for Silica Fume Used in Cementitious Mixtures.
D1751-18 ..... Standard Specification for Preformed Expansion Joint Fillers for Concrete Paving and Structural Construction (Non-extruding and Resilient Bituminous Types).
E488-22 ..... Standard Test Methods for Strength of Anchors in Concrete Elements.

E1155-20 ..... Determining FF Floor Flatness and FL Floor Levelness Numbers.
E1745-17 ..... Standard Specification for Water Vapor Retarders Used in Contact with Soil or Granular Fill under Concrete Slabs.

D. International Concrete Repair Institute:

310.2R-2013 - ..... Selecting and Specifying Concrete Surface Preparation for Sealers, Coatings, Polymer Overlays, and Concrete Repair.

1.4 SUBMITTALS

A. Submittal Procedures: Refer to Section 01 33 23, SHOP DRAWINGS, PRODUCT DATA, AND SAMPLES. All items indicated below are required submittals requiring Contracting Officer’s Representative (COR) review and approval.

B. Submittal Drawings:

1. Submit large scale drawings of reinforcing steel, including all reinforcing bend diagrams and reinforcing details, to the COR for review and approval.

C. Manufacturer's Literature and Data:

1. Concrete Mix Design.
2. Air-entraining admixture, chemical admixtures, and curing compounds.
3. Indicate manufacturer's recommendation for each application.
4. Epoxy Adhesive for Anchors and accessories with current ICC-ES or IAPMO Evaluation Report.
5. 3.5. Mechanical anchors (expansion anchors, heavy duty concrete screws, drive pins, etc.) with current ICC-ES or IAPMO Evaluation Report.

D. Certificates: Certify products comply with specifications.

1. Each ready mix concrete batch delivered to site.
2. ACI Adhesive Anchor Installer Certification

1.5 DELIVERY

A. Deliver each ready-mixed concrete batch with mix certification in duplicate according to ASTM International(ASTM) C94/C94M.

1.6 WARRANTY

A. Construction Warranty: FAR clause 52.246-21, "Warranty of Construction."

PART 2 - PRODUCTS

2.1 MATERIALS

A. Portland Cement: ASTM C150/C150M, Type I or II; or ASTM C595/C595M Type IL.

B. Pozzolans:

1. Fly Ash: ASTM International(ASTM) C618, Class C or F including supplementary optional physical requirements. Pozzolans shall not exceed 25 percent of total cementitious materials by weight.

2. Slag: ASTM International(ASTM) C989/C989M; Grade 80,.

3. Silica Fume: ASTM International(ASTM) C1240.

C. Coarse Aggregate: ASTM International(ASTM) C33/C33M.
   1. Size 467 for footings and walls over 300 mm (12 inches) thick.
   2. Size 67 for other applications.
D. Fine Aggregate: ASTM International(ASTM) C33/C33M.
E. Mixing Water: Fresh, clean, and potable.
F. Air-Entraining Admixture: ASTM International(ASTM) C260/C260M.
G. Chemical Admixtures: ASTM International(ASTM) C494/C494M.
H. Vapor Barrier: ASTM International(ASTM) E1745, Class A with a minimum puncture resistance of 2200 g (3000 pounds); minimum 0.38 mm (15 mil) thick.
I. Reinforcing Steel: ASTM International(ASTM) A615/A615M Grade 60 , A706 grade 60 or ASTM International(ASTM) A996/A996M grade 60, deformed. See Structural Drawings for grade.
J. Forms: Wood, plywood, metal, or other materials, approved by Contracting Officer, of grade or type suitable to obtain type of finish specified.
   1. Plywood: Exterior grade, free of defects and patches on contact surface.
   2. Lumber: Sound, grade-marked, S4S stress graded softwood.
   3. Form coating: As recommended by Contractor.
K. Expansion/Isolation Joint Filler: ASTM International(ASTM) D1751.
L. Sheet Materials for Curing Concrete: ASTM International(ASTM) C171.
M. Abrasive Aggregates: Aluminum oxide grains or emery grits.
N. Liquid Densifier/Sealer: 100 percent active colorless aqueous siliconate solution.
O. Grout, Non-Shrinking: Premixed ferrous or non-ferrous. Grout to show no settlement or vertical drying shrinkage at 3 days. Compressive strength for grout, at least 18 MPa (2500 psi) at 3 days and 42 MPa (6000 psi) at 28 days.
P. Epoxy Adhesive Anchor System: Moisture insensitive, structural adhesive. Adhesive anchors must have been tested and qualified for performance in cracked and uncracked concrete, horizontal and overhead applications, and long term creep in accordance with ACI 355.4.
Q. Mechanical Anchors: Anchors must have been tested and qualified for performance in cracked and uncracked concrete in accordance with ACI 355.2.

2.2 ACCESSORIES

A. Bonding Agent: ASTM International (ASTM) C 1059/C 1059M, Type II.
B. Structural Adhesive: ASTM International (ASTM) C881, 2-component material suitable for use on dry or damp surfaces. Provide material Type, Grade, and Class to suit Project requirements.

2.3 CONCRETE MIXES

A. Design concrete mixes according to ASTM International (ASTM) C94/C94M, Option C.

B. Compressive strength at 28 days: minimum 30 MPa (4,000 psi) .

C. Submit mix design and results of compression tests to the Contracting Officer for his evaluation. Identify all materials, including admixtures, making-up the concrete.

D. Maximum Slump for Vibrated Concrete: 100 mm (4 inches) tested according to ASTM International (ASTM) C143.

E. Cement and Water Factor (See Table I):

TABLE I - CEMENT AND WATER FACTORS FOR CONCRETE				
Concrete: Strength	Non-Air-Entrained		Air-Entrained	
Min. 28 Day Comp. Str. MPa (psi)	Min. Cement kg/cu. m (lbs./cu. yd.)	Max. Water Cement Ratio	Min. Cement kg/cu. m (lbs./cu. yd.)	Max. Water Cement Ratio
30 (4000)1	325 (550)	0.55	340 (570)	0.50
Notes: 1. If trial mixes are used, achieve a compressive strength 8.3 MPa (1 200 psi) in excess of f'c. For concrete strengths greater than 35 MPa (5,000 psi), achieve a compressive strength 9.7 MPa (1,400 psi) in excess of f’c.				

F. Air-entrainment as specified, and conform with the following for air content table:

TABLE II - TOTAL AIR CONTENT FOR VARIOUS SIZES OF COARSE AGGREGATES	
Nominal Maximum Size of Coarse Aggregate	Total Air Content, percent
10 mm (3/8 inches)	6 Moderate exposure; 7.5 severe exposure
13 mm (1/2 inches)	5.5 Moderate exposure; 7 severe exposure
19 mm (3/4 inches)	5 Moderate exposure; 6 severe exposure
25 mm (1 inches)	4.5 Moderate exposure; 6 severe exposure
40 mm (1 1/2 inches)	4.5 Moderate exposure; 5.5 severe exposure

2.4 BATCHING AND MIXING

A. Store, batch, and mix materials according to ASTM C94/C94M.

1. Job-Mixed: Batch mix concrete in stationary mixers as specified in ASTM International(ASTM) C94/C94M.

2. Ready-Mixed Concrete: Comply with ASTM International(ASTM) C94/C94M, except use of non-agitating equipment for transporting concrete to Site is not acceptable.
3. When aggregate producer's instructions deviate from specifications, submit proposed resolution for Contracting Officer's Representative consideration.

PART 3 - EXECUTION

3.1 FORMWORK

A. Installation: Conform to ACI 347. Construct forms to obtain concrete of the shapes, dimensions and profiles indicated, with tight joints.
B. Design and construct forms to prevent bowing-out of forms between supports and to be removable without prying against or otherwise damaging fresh concrete.
C. When patching formed concrete, seal form edges against existing surface to prevent leakage; set forms so that patch is flush with adjacent surfaces.
D. Treating and Wetting: Treat or wet concrete contact surfaces:
   1. Coat plywood and lumber forms with non-staining form sealer.
   2. Wet wood forms thoroughly when they are not treated with form release agent.
   3. Prevent water from accumulating and remaining within forms.
   4. Clean and coat removable metal forms with light form oil before reinforcement is placed.
   5. In hot weather, cool metal forms by thoroughly wetting with water just before placing concrete.
   6. Prevent water from accumulating and remaining within forms.
E. Inserts, Sleeves, and Similar Items: Install flashing reglets, anchors, inserts, sleeves, , and other cast-in items specified in other Sections. Place where indicated, square, flush and secured to formwork.
F. Construction Tolerances - General: Install and maintain concrete formwork to assure completion of work within specified tolerances.
G. Adjust or replace completed work exceeding specified tolerances before placing concrete.

3.2 REINFORCEMENT

A. Install concrete reinforcement according to ACI 318 and ACI SP-66.
B. Support and securely tie reinforcing steel to prevent displacement during placing of concrete.
C.

Drilling for Dowels in Existing Concrete: Scan existing concrete to locate and avoid damaging existing reinforcing.Use sharp bits, drill hole slightly oversize, clean, fill with epoxy grout per manufacturers printed instructions,

inset the dowel, and remove excess epoxy. For Dowels passing through existing concrete floors core a hole the diameter indicated on the drawings.

1.Any holes made for anchors that are not used must be filled with non-shrink, non metallic grout suitable for the orientation and size of hole and have a minimum compressive strength of 4000 psi. Repair must completely fill hole and be flush with existing concrete. Place in accordance with manufacturer's recommended instructions. Final anchor positions must not be within 1 inch of repair patches.

2. Adhesive anchor installers much have an ACI Adhesive Anchor Installer certificate, or certificate from an equivalent adhesive anchor installation certification program.

3.3 VAPOR BARRIER

A. Except where membrane waterproofing is required, place interior concrete slabs on a continuous vapor barrier.

B. Lap joints 150 mm (6 inches) and seal with a compatible pressure-sensitive tape.

C. Patch punctures and tears.

3.4 PLACING CONCRETE

A. Remove water from excavations before concrete is placed. Remove hardened concrete, debris and other foreign materials from interior of forms, and from inside of mixing and conveying equipment. Obtain approval from Contracting Officer's Representative before placing concrete.

B. Install screeds at required elevations for concrete slabs.

C. Roughen and clean free from laitance, foreign matter, and loose particles before placing new concrete on existing concrete.

1. Blow-out areas with compressed air and immediately coat contact areas with adhesive in compliance with manufacturer's instructions.

D. Place structural concrete according to ACI 301 and ACI 318.

E. Convey concrete from mixer to final place of deposit by method that will prevent segregation or loss of ingredients. Do not deposit, in Work, concrete that has attained its initial set or has contained its water or cement more than 1 1/2 hours. Do not allow concrete to drop freely more than 1500 mm (5 feet) in unexposed work nor more than 900 mm (3 feet) in exposed work.

F. Place and consolidate concrete in horizontal layers not exceeding 300 mm (12 inches) in thickness. Consolidate concrete by spading, rodding, and mechanical vibrator. Do not secure vibrator to forms or reinforcement. Continuously vibrate during placement of concrete.

G. Hot Weather Concrete Placement: As recommended by ACI 305.1 to prevent adversely affecting properties and serviceability of hardened concrete.

H. Cold Weather Concrete Placement: As recommended by ACI 306.1, to prevent freezing of thin sections less than 300 mm (12 inches) and to permit concrete to gain strength properly.
   1. Do not use calcium chloride without written approval from Contracting Officer's Representative.

3.5 TOLERANCES

A. Slab on Grade Finish Tolerance: Comply with ACI 117, FF-number and FL-number method.
   1. Paragraph 4.8.3, Class A 3 mm (1/8 inches) for offset in form-work.
   2. Table R4.8.4, "Flat" 6 mm (1/4 inch) in 3 m (10 feet) for slabs.

3.6 PROTECTION AND CURING

A. Protect exposed surfaces of concrete from premature drying, wash by rain or running water, wind, mechanical damage, and excessive hot or cold temperatures.
B. Curing Methods: Cure concrete with curing compound using wet method with sheets.
C. Formed Concrete Curing: Wet the tops and exposed portions of formed concrete and keep moist until forms are removed.
   1. If forms are removed before 14 days after concrete is cast, install sheet curing materials as specified above.
D. Concrete Flatwork Curing:
   1. Install sheet materials according to the manufacturer's instructions.
      a. When manufacturer's instructions deviate from specifications, submit proposed resolution for Contracting Officer's Representative consideration.

3.7 FORM REMOVAL

A. Maintain forms in place until concrete is self-supporting, with construction operation loads.
B. Remove fins, laitance and loose material from concrete surfaces when forms are removed. Repair honeycombs, rock pockets, sand runs, spalls, or otherwise damaged surfaces by patching with the same mix as concrete minus the coarse aggregates.
C. Finish to match adjacent surfaces.

3.8 FINISHES

A. Vertical and Overhead Surface Finishes:
   1. Surfaces Concealed in Completed Construction: As-cast; no additional finishing required.
   2. Surfaces Exposed in Unfinished Areas: As-cast; no additional finishing required.
      a. Mechanical rooms.

b. Electrical rooms.

3. Surfaces Exposed to View Scheduled for Paint Finish: Remove fins, burrs and similar projections by mechanical means approved by Contracting Officer's Representative flush with adjacent surface. Lightly rub with fine abrasive stone or hone. Use ample amount of water during rubbing without working up a lather of mortar or changing texture of concrete.
4. Surfaces Exposed to View in Finished Areas: Grout finish, unless otherwise shown, for uniform color and smooth finish treated.
   a. Remove laitance, fins and burrs.
   b. Scrub concrete with wire brushes. Clean stained concrete surfaces with hone or stone.
   c. Apply grout composed of 1 part Portland cement and 1 part clean, fine sand (smaller than 600 micro-m (No. 30) sieve). Work grout into surface of concrete with cork floats or fiber brushes until pits and honeycomb are filled.
   d. After grout has hardened, but is still plastic, remove surplus grout with sponge rubber float and by rubbing with clean burlap.
   e. In hot, dry weather fog spray surfaces with water to keep grout wet during setting period. Complete finished areas in same day. Confine limits of finished areas to natural breaks in wall surface. Do not leave grout on concrete surface overnight.

B. Slab Finishes:
1. Allow bleed water to evaporate before surface is finished. Do not sprinkle dry cement on surface to absorb water.
2. Scratch Finish: Rake or wire broom after partial setting slab surfaces to received bonded applied cementitious application, within 2 hours after placing, to roughen surface and provide permanent bond between base slab and applied cementitious materials.
3. Float Finish: Interior and exterior ramps, interior stair treads, and platforms, both equipment pads, and slabs to receive non-cementitious materials, except as specified.
   a. Screen and float to smooth dense finish.
   b. After first floating, while surface is still soft, check surfaces for alignment using straightedge or template. Correct high spots by cutting down with trowel or similar tool. Correct low spots by filling in with material same composition as floor finish. Remove any surface projections on floated finish by rubbing or dry grinding. Refloat slab to uniform sandy texture.

4. Steel Trowel Finish: Applied toppings, concrete surfaces to receive resilient floor covering or carpet, future floor roof and other monolithic concrete floor slabs exposed to view without other finish indicated or specified.
   a. Delay final steel troweling to secure smooth, dense surface, usually when surface can no longer be dented by fingers. During final troweling, tilt steel trowel at slight angle and exert heavy pressure on trowel to compact cement paste and form dense, smooth surface.
   b. Finished surface: Free from trowel marks. Uniform in texture and appearance.
5. Broom Finish: Finish exterior slabs, ramps, and stair treads with bristle brush moistened with clear water after surfaces have been floated.
6. Finished Slab Flatness (FF) and Levelness (FL):
   a. Slab on Grade: Specified overall value FF 25/FL 20. Minimum local value FF 17/FL 15.
   b. Test flatness and levelness according to ASTM E1155.

3.9 SURFACE TREATMENTS

A. Mix and apply the following surface treatments according to manufacturer's instructions.
   1. When manufacturer's instructions deviate from specifications, submit proposed resolution for Contracting Officer's Representative consideration.

B. Liquid Densifier/Sealer: Use for exposed concrete floors and concrete floors to receive carpeting except those specified to receive non-slip finish .

- - E N D - -

01-01-21

SECTION 03 37 13
SHOTCRETE

PART 1 - GENERAL

1.1 DESCRIPTION

A. This section specifies the requirements for materials, proportioning, and application of shotcrete using either dry-mix or wet-mix process.

1.2 DEFINITION

A. Mortar or concrete pneumatically projected at high velocity onto a surface; also known as air-blown mortar; also pneumatically applied mortar or concrete, sprayed mortar and gunned concrete.

1.3 RELATED WORK

A. Materials testing and inspection during construction: Section 01 45 29, TESTING LABORATORY SERVICES and SECTION 01 45 35 SPECIAL INSPECTIONS .

B. Formwork and reinforcement: Section **SECTION 03 30 53 (Short Form) CAST-IN-PLACE CONCRETE** .

1.4 SUBMITTALS

A. Submit in accordance with Section 01 33 23, SHOP DRAWINGS, PRODUCT DATA, AND SAMPLES. All items indicated below are required submittals requiring Contracting Officer’s Representative (COR) review and approval.

B. Design Mix: Test Reports and Proportions.

C. Shop Drawings: Reinforcing Steel.

D. Aggregate gradation.

E. Certificates: Contractor's qualifications as specified.

1.5 QUALITY CONTROL

A. Contractor Qualifications.

1. Work in this section shall be provided only by a Contractor with a minimum of 5 years experience specializing in and possessing the equipment, knowledge, and skilled operators for application of shotcrete.
2. Furnish evidence to the COR that Contractor conforms to above requirements, has been specializing in this work for a period of at least five years, and will use only experienced shotcrete foremen, nozzlemen and delivery equipment operators on the work.
3. Conform to ACI 506R, Paragraphs 4.2 and 4.3, for qualifications and duties of craftsmen.

B. Tolerances:

1. Cover of reinforcement: ACI 506.2, Paragraph 3.6.2.

2. Alignment and thickness of shotcrete shall be controlled by installing ground wires. Alignment and thickness control shall conform to ACI 506R Section 5.6.

1.6 PRECONSTRUCTION TESTING

A. Conform to the requirements of ACI 506R, Paragraph 6.4.

B. Testing laboratory approved by the COR and reimbursed by Contractor shall design dry or wet mix, as applicable, to produce compressive strengths indicated on drawings.

C. Using the proposed mix design make at least one job-site sample panels approximately 2400 mm (8 feet) high and 1800 mm (6 feet) wide with thicknesses shown. The job-site panels shall contain reinforcing typical of the work to be installed and other details to simulate actual job conditions. Finish sample panels as required for work to be installed. Sample panels must be approved by the V.A. before any work can begin. Take 5 cores or cubes from each 75 mm (3 inch) panel for compressive strength testing in accordance with ACI 506R, Paragraph 6.4.

1.7 CONSTRUCTION TESTING

A. Make one test panel 450 mm (18 inches) square and 75 mm (3 inches) thick for each half-day's work or portion thereof. Provide test panels to a testing laboratory approved by the COR and reimbursed by the contractor. Five compressive strength specimens will be obtained from each panel and tested for compressive strength in accordance with ASTMC42. Two (2) samples are to be tested at 7 days and 28 days after application. The fifth sample should be retained for 56 days should additional testing be required. Strength test results are to be reported to the COR 24 hours after completion of test.

1.8 DELIVERY, HANDLING, AND STORAGE

A. Properly deliver and handle materials to prevent contamination, segregation, or damage to materials.

B. Store cement in weathertight enclosures to protect against dampness and contamination.

C. Prevent segregation and contamination of aggregates by proper arrangement and use of stockpiles.

D. Store admixtures properly to prevent contamination, evaporation, freezing, or other damage.

1.9 APPLICABLE PUBLICATIONS

A. Publications listed below form a part of this specification to extent referenced. Publications are referenced in text by basic designation only.

B. American Concrete Institute (ACI):

304R-00(2009).....Guide for Measuring, Mixing, Transporting, and Placing Concrete

506R-16.....Guide to Shotcrete

506.2-13(R2018).....Specification for Shotcrete

506.4R-19.....Guide for the Evaluation of Shotcrete

C. ASTM International (ASTM):

A615/A615M-24.....Standard Specification for Deformed and Plain Carbon Steel Bars for Concrete Reinforcement

A706/A706M-24.....Standard Specification for Low-Allow Steel Deformed and Plain Bars for Concrete Reinforcement

A1064/A1064M-22a.....Standard Specification for Carbon-Steel Wire and Welded Wire Reinforcement, Plain and Deformed, for Concrete

C33/C33M-24a.....Standard Specification for Concrete Aggregates

C94/C94M-25.....Standard Specification for Ready Mixed Concrete

C150-24.....Standard Specification for Portland Cement

C260-10a(2024).....Standard Specification for Air Entraining Admixtures for Concrete

C494/C494M-19 (2024)....Standard Specification for Chemical Admixtures for Concrete

C595/C595M 25.....Standard Specification for Blended Hydraulic Cements.

PART 2 - PRODUCTS

2.1 MATERIALS

A. Portland Cement: ASTM C150, Type I or II or ASTM C595/C595M Type IL.

B. Aggregate: ASTM C33, Gradation Table 2.1

TABLE 2.1 -- GRADATION LIMIT FOR COMBINED AGGREGATES

Sieve Size, U.S. standard square mesh	Percent by Weight Passing Individual Sieves		
	Gradation No. 1	Gradation No. 2	Gradation No. 3
20 mm 3/4 inch	---	---	100
13 mm 1/2 inch	---	100	80-95
10 mm 3/8 inch	100	90-100	70-90
No. 4	95-100	70-85	50-70
No. 8	80-100	50-70	35-55
No. 16	50-85	35-55	20-40
No. 30	25-60	20-35	10-30
No. 50	10-30	8-20	5-17
No. 100	2-10	2-10	2-10

C. Chemical Admixtures: ASTM C494.

D. Air-entraining Admixture: ASTM C260.

E. Water: Fresh, Clean, and Potable

F. Reinforcing Steel: ASTM A615 Gr. 60 and ASTM A706 Gr. 60, as indicated on the drawings.

G. Welded Wire Fabric: ASTM A1064/A1064M.

PART 3 - EXECUTION

3.1 PROPORTIONING, DELIVERY AND MIXING

A. Proportioning: Mix shall be designed by Contractor-retained testing laboratory; see "PRECONSTRUCTION TESTING" hereinbefore. Maintain water-cement ratio between 0.35 to 0.50 by weight.

B. Mixing Processes:

1. Mixing, General: Strength of mix is specified on the drawings. At Contractor's option, use either the dry or wet mix process. Discharge entire batch before recharging. Clean mixer at least once every 8-hour shift or portion thereof. Reject material mixed and standing for 45 minutes; remixing or tempering not permitted.
2. Dry Mix Process: Conform to ACI 506R, Paragraph 1.6.1.
3. Wet Mix Process: Conform to ACI 506R, Paragraph 1.6.2.

3.2 EQUIPMENT, DRY MIX PROCESS

A. Batching and Mixing Equipment: Batch by weighing, use rotating mixer or adequate capacity for dry-mixing aggregate and cement for continuous supply of material to gun, all conforming to ACI 506R, Paragraph 3.5.

B. Delivery equipment:

1. Gun and Nozzle: Premixing type conforming to the requirements of ACI 506R, Paragraphs 3.2 and 3.7 designed for material delivery and water injection.
2. Air Compressor and Hoses: Standard type, of capacity to provide without interruption, pressures and volume of air necessary for longest hose delivery; conform to ACI 506R, Table 3.1. Make allowances for air consumed by separate blow pipe in blowing away rebound, cleaning reinforcing and incidental uses.
3. Water Supply: Conform to ACI 506R, Paragraph 3.8.1 with adequate capacity to maintain water pressure approximately 65 N (15 pounds) higher than highest air pressure required, both air and water pressure uniformly steady, non-pulsating.

3.3 EQUIPMENT, WET MIX PROCESS

A. Batching and Mixing Equipment: ACI 506R, Paragraph 3.5. Batch by weighing; use rotating mixing equipment and mix in accordance with ACI 304R, and ASTM C94 for ready-mixed concrete.

B. Delivery Equipment: Use pneumatic feed or positive displacement type of design and size capable of delivering premixed materials accurately, uniformly and continuously through the hose, all in accordance with ACI 506R, Paragraphs 3.3 and 3.7.

C. Air Supply: ACI 506R, Paragraph 3.4.2.

3.4 ALIGNMENT CONTROL

A. General: To establish thickness and surface planes or shotcrete build-up provide ground wires, taut, secure, true to line and plane, conforming to ACI 506R, Paragraph 5.6.

B. Reinforcing Positioning: Check that reinforcing is positioned and sized all in accordance with ACI 506R, Paragraph 5.4.

3.5 EXHAUST SYSTEM

A. Construct a sealed air barrier around immediate area of work as approved by the COR. Construct a sealed air barrier prior to any application within confines of the Medical Center.

B. Continuously exhaust work area to outside creating a negative pressure within area. Do not locate air exhaust near any Medical Center air intakes.

3.6 SHOOTING

A. General: ACI 506R, Paragraph 8.5.7. Shoot and fill corners first, with continuous uniform material flow from nozzle held approximately 600 mm to 1500 mm (2 to 5 feet) from the work, at angle normal to the surface.
   1. Shoot around reinforcing with nozzle close to encase reinforcement as illustrated in ACI 506R, Figure 8.4, left column.
   2. If flow is not uniform and slugs, sand spots or wet sloughs result, turn nozzle away until faulty work is cut out and repaired.
   3. Do no shotcrete work if temperature is below 4^0 C (40 ^{0} F) without providing continuous heat and adequate protection from freezing.

B. Preparation of Surfaces to Receive Shotcrete: ACI 506R, Paragraph 5.2, as applicable to the work, as approved.

C. Rebound: ACI 506R, Paragraph 8.5.10. Do not work rebound into construction nor salvage rebound for subsequent batching.

D. Suspend application if:
   1. High wind prevents nozzlemen from proper application of material.
   2. Weather approaches freezing and shotcrete cannot be protected.
   3. Rain, other than a very light sprinkle, occurs which would wash cement out of freshly placed material.

E. Time Between Coats:
   1. In sloping, vertical or overhanging work, allow interval of time sufficient for initial, but not final, set to develop.
   2. At development of initial set, lightly broom surface to remove any laitance to provide better bond with succeeding applications.

F. Construction Joints:
   1. ACI 506R, Paragraph 5.7, tapering over a width of 300 mm (1 foot) to a 25 mm (1 inch) edge from board laid flat.
   2. Before proceeding with additional shotcrete work, thoroughly clean joint and adjacent shotcrete, then wet and scour surfaces with air jet.

G. Warm Weather Application: Prevent dryout resulting in cracking and separation by keeping surfaces continuously moist and/or covered with continuously moistened burlap for 7 days after shotcreting.

H. Surface Finish: Bring final surfaces of shotcrete to an even plane, well formed corners either square or to radius shown, working up to ground wires using somewhat lower placing velocity than normal.
   1. Remove ground wires to 20 mm (3/4 inch) back from surface and fill holes with shotcrete to adjacent surface elevations.
   2. Wood float surfaces to provide a smooth true finish.

3.7 CURING

ACI 506.2, Paragraph 3.7.

3.8 HOT WEATHER SHOTCRETING

ACI 506R, Paragraph 8.8.

3.9 COLD WEATHER SHOTCRETING

ACI 506R, Paragraph 8.9.

3.10 PROTECTION AND CLEAN-UP

A. Protection: Protect adjacent walls, windows, doors, other building surfaces, grounds and/or shrubs and property of others from damage by shotcreting, rebound and dust.
   1. Construct a sealed dust partition to confine rebound and dust to immediate work area. Dust partition shall be integral with exhaust system. A negative air pressure shall be maintained within partitioned area during shotcrete applications to prevent dust leakage beyond area.
   2. Immediately clean all shotcrete materials and remove all rebound from site.

B. Clean-up: Continuously remove rebound material to ensure that base, intermediate, and finish surfaces are clean and ready for bonding layers.

3.11 DEFECTIVE WORK

A. General work will be evaluated by the COR or designated agent in accordance with ACI 506.4. If the evaluation reveals unbonded work or cores fail to meet specified strengths, or finishes are unsatisfactory, repair such defective work, as approved, without additional cost to the VA.

- - - END - - -

11-01-18

SECTION 05 12 00
STRUCTURAL STEEL FRAMING

PART 1 - GENERAL

1.1 SUMMARY

A. Section Includes:

1. Structural steel shapes, plates, and bars.
2. Structural pipe.
3. Bolts, nuts, and washers.

1.2 RELATED REQUIREMENTS

A. Materials Testing And Inspection During Construction: Section 01 45 29, TESTING LABORATORY SERVICES. , SECTION 01 45 35 SPECIAL INSPECTIONS

B. Steel Finishes: Section 09 06 00, SCHEDULE FOR FINISHES.

C. Painting: Section 09 91 00, PAINTING.

1.3 APPLICABLE PUBLICATIONS

A. Comply with references to extent specified in this section.

B. American Institute of Steel Construction (AISC):

1. AISC Manual - Steel Construction Manual, 16th Ed.
2. 303-22 - Code of Structural Steel Buildings and Bridges.
3. 360-22: Specification for Structural Steel Buildings.

C. The American Society of Mechanical Engineers (ASME):

1. B18.22.1-09 - Washers: Helical Spring-Lock, Tooth Lock, and Plain Washers.

D. American Welding Society (AWS):

1. D1.1/D1.1M-20 - Structural Welding Code - Steel.

E. ASTM International (ASTM):

1. A6/A6M-14 - General Requirements for Rolled Structural Steel Bars, Plates, Shapes, and Sheet Piling.
2. A36/A36M-19 - Carbon Structural Steel.
3. A53/A53M-24 - Pipe, Steel, Black and Hot-Dip, Zinc-Coated, Welded and Seamless.
4. A108-24 – Standard Specification for Steel Bar, Carbon and Alloy, Cold-Finished.
5. A123/A123M-24 - Zinc (Hot-Dip Galvanized) Coatings on Iron and Steel Products.
6. A307-23 - Carbon Steel Bolts, Studs, and Threaded Rod 60,000 PSI Tensile Strength.

7. A500/A500M-23 - Cold-Formed Welded and Seamless Carbon Steel Structural Tubing and Rounds and Shapes.
8. A501/A501M-21 - Hot-Formed Welded and Seamless Carbon Steel Structural Tubing and Rounds and Shapes.
9. A992/A992M-22 - Structural Shapes.
10. F1554 -20 Standard Specification for Anchor Bolts, Steel, 36, 55, and 105-ksi Yield Strength
11. F2329/F2329M-15 - Zinc Coating, Hot-Dip, Requirements for Application to Carbon and Alloy steel Bolts, Screws, washers, Nuts, and Special Threaded Fasteners.
12. F3125/F3125M-19 - Standard Specification for High Strength Structural Bolts, Steel and Alloy Steel, Heat Treated, 120 ksi (830 MPa) and 150 ksi (1040 MPa) Minimum Tensile Strength, Inch and Metric Dimensions

F. Master Painters Institute (MPI):
1. No. 18 - Primer, Zinc Rich, Organic.

G. Military Specifications (Mil. Spec.):
1. MIL-P-21035 - Paint, High Zinc Dust Content, Galvanizing, Repair.

H. Occupational Safety and Health Administration (OSHA):
1. 29 CFR 1926.752(e) - Guidelines For Establishing The Components Of A Site-Specific Erection Plan.
2. 29 CFR 1926-2001 - Safety Standards for Steel Erection.

I. Research Council on Structural Connections (RCSC) of The Engineering Foundation:
1. Specification for Structural Joints Using ASTM F3125 Bolts.

1.4 SUBMITTALS

A. Submittal Procedures: Section 01 33 23, SHOP DRAWINGS, PRODUCT DATA, AND SAMPLES.

B. Submittal Drawings:
1. Show size, configuration, and fabrication and installation details.

C. Test Reports: Certify products comply with specifications.
1. Welders' qualifying tests.

D. Certificates: Certify each product complies with specifications.
1. Structural steel.
2. Steel connections.
3. Welding materials.
4. Shop coat primer paint.

E. Qualifications: Substantiate qualifications comply with specifications.

1. Fabricator.
2. Installer.
3. Welders and welding procedures.

1.5 QUALITY ASSURANCE

A. Fabricator Qualifications: AISC Quality Certification participant designated as AISC Certified Plant, Category STD.
   1. Regularly fabricates specified products.
B. Installer Qualifications: AISC Quality Certification Program participant designated as AISC-Certified Erector, Category ACSE.
   1. Regularly installs specified products.
C. Before commencement of Work, ensure steel erector provides written notification required by OSHA 29 CFR 1926.752(e). Submit a copy of the notification to Contracting Officer's Representative.
D. Welders and Welding Procedures Qualifications: AWS D1.1/D1.1M.

1.6 WARRANTY

A. Construction Warranty: FAR clause 52.246-21, "Warranty of Construction."

PART 2 - PRODUCTS

2.1 SYSTEM PERFORMANCE

A. Design structural steel framing connections as indicated on the drawings.

2.2 MATERIALS

A. W-Shapes:
   1. ASTM A992/A992M.
B. Channel and Angles:
   1. ASTM A36/A36M.
C. Plates and Bars:
   1. ASTM A36/A36M.
D. Hollow Structural Sections:
   1. ASTM A500/A500M.
   2. ASTM A501/A501M.
E. Bolts, Nuts and Washers: Galvanized for galvanized framing and plain finish for other framing .
   1. High-strength bolts, including nuts and washers: ASTM F3125.
   2. Bolts and nuts, other than high-strength: ASTM A307, Grade A.
   3. Plain washers, other than those in contact with high-strength bolt heads and nuts: ASME B18.22.1.

4. Anchor Rods: ASTM F1554 (Grade as indicated on the drawings)

F. Welding Materials: AWS D1.1, E70XX electrodes, type to suit application. See drawings for additional requirements.

2.3 PRODUCTS - GENERAL

A. Basis of Design: Section 09 06 00, SCHEDULE FOR FINISHES.

2.4 FABRICATION

A. Fabricate structural steel according to Chapter M, AISC 360.

B. Shop and Field Connections:

1. Weld connections according to AWS D1.1/D1.1M. Welds shall be made only by welders and welding operators who have been previously qualified by tests as prescribed in AWS D1.1 to perform type of work required.
2. High-Strength Bolts: High-strength bolts tightened to a bolt tension minimum 70 percent of their minimum tensile strength. Tightening done with properly calibrated wrenches, by turn-of-nut method or by use of direct tension indicators (bolts or washers).

2.5 FINISHES

A. Shop Priming:

1. Prime paint structural steel according to AISC 303, Section 6.
   a. Interstitial Space Structural Steel: Prime paint, unless indicated to receive sprayed on fireproofing.

B. Shop Finish Painting: Apply primer and finish paint as specified in Section 09 91 00, PAINTING.

C. Do not shop paint:

1. Surfaces within 50 mm (2 inches) of field welded joints.
2. Surfaces indicated to be encased in concrete.
3. Surfaces receiving sprayed on fireproofing.
4. Beam top flanges receiving shear connector studs applied.

D. Structural Steel Galvanizing: ASTM A123/A123M, hot dipped, after fabrication. Touch-up after erection: Clean and wire brush any abraded and other spots worn through zinc coating, including threaded portions of bolts and welds and touch-up with galvanizing repair paint.

1. Galvanize structural steel framing installed at exterior locations.

E. Bolts, Nuts, and Washers Galvanizing: ASTM F2329, hot-dipped.

2.6 ACCESSORIES

A. General: Shop paint steel according to AISC 303, Section 6.

B. Finish Paint System: Primer and finish as specified in Section 09 91 00, PAINTING.

C. Galvanizing Repair Paint: MPI No. 18.

PART 3 - EXECUTION

3.1 ERECTION

A. Erect structural steel according to AISC 303 and AISC 360.

B. Set structural steel accurately at locations and elevations indicated on drawings.

C. Maintain erection tolerances of structural steel within AISC 303 requirements.

D. Weld and bolt connections as indicated on the drawings.

3.2 FIELD PAINTING

A. After welding, clean and prime weld areas to match adjacent finish.

B. Touch-up primer damaged by construction operations.

C. Apply galvanizing repair paint to galvanized coatings damaged by construction operations.

D. Finish Painting: As specified in Section 09 91 00, PAINTING.

3.3 FIELD QUALITY CONTROL

A. Record Survey:

1. Engage registered land surveyor or registered civil engineer as specified in Section 01 00 00, GENERAL REQUIREMENTS to perform survey.
2. Measure and record structural steel framing plumbness, level, and alignment after completing bolting and welding and before installation of work supported by structural steel.
3. Identify deviations from allowable tolerances specified in AISC Manual.

- - E N D - -

01-01-21

SECTION 05 40 00
COLD-FORMED METAL FRAMING

PART 1 - GENERAL

1.1 DESCRIPTION

A. This section specifies materials and services required for installation of cold-formed steel, including tracks and required accessories as shown and specified. This Section includes the following:

1. Interior/Exterior non- gravity load-bearing steel stud strongback wall.
2. Box Beam header framing .

1.2 RELATED WORK

A. Section 01 81 13 SUSTAINABLE CONSTRUCTION REQUIREMENTS.

B. Section 05 12 00, STRUCTURAL STEEL FRAMING: Structural steel framing.

C. Section 09 22 16, NON-STRUCTURAL METAL FRAMING: Non-load-bearing metal stud framing assemblies.

D. Section 09 29 00, GYPSUM BOARD: Gypsum board assemblies.

1.3 DESIGN REQUIREMENTS

A. Design steel in accordance with American Iron and Steel Institute Publication "Specification for the Design of Cold-Formed Steel Structural Members", except as otherwise shown or specified.

1.4 SUBMITTALS

A. Submit in accordance with Section 01 33 23, SHOP DRAWINGS, PRODUCT DATA, AND SAMPLES. All items indicated below are required submittals requiring Contracting Officer’s Representative (COR) review and approval

B. Shop Drawings: Shop and erection drawings showing steel unit layout, connections to supporting members, and information necessary to complete installation as shown and specified.

C. Manufacturer's Literature and Data: Showing steel component sections and specifying structural characteristics.

1.5 APPLICABLE PUBLICATIONS

A. Publications listed below form a part of this specification to extent referenced. Publications are referenced in text by basic designation only.

B. American Iron and Steel Institute (AISI): Specification and Commentary for the Design of Cold-Formed Steel Structural Members (2016)

C. ASTM International (ASTM):

A36/A36M-19.....Standard Specification for Carbon Structural Steel

A123/A123M-17.....Standard Specifications for Zinc (Hot-Dip Galvanized) Coatings on Iron and Steel Products

A153/A153M-16a.....Standard Specifications for Zinc Coating (Hot-Dip) on Iron and Steel Hardware

A307-14e1.....Standard Specifications for Carbon Steel Bolts, Studs, and Threaded Rod 60,000 PSI Tensile Strength

A653/A653M-20.....Standard Specification for Steel Sheet, Zinc Coated (Galvanized) or Zinc Iron Alloy Coated (Galvannealed) by the Hot Dip Process

C955-18e1.....Standard Specification for Cold Formed Steel Structural Framing Members

C1107/1107M-20.....Standard Specification for Packaged Dry, Hydraulic-Cement Grout (Non-shrink)

E488/E488M-18.....Standard Test Methods for Strength of Anchors in Concrete Elements

E1190-11(2018).....Standard Test Methods for Strength of Power-Actuated Fasteners Installed in Structural Members

F1554 Standard Specification for Anchor Bolts, Steel, 36, 55, and 105-ksi Yield Strength

D. American Welding Society (AWS):

D1.3/D1.3M-18.....Structural Welding Code-Sheet Steel

E. Military Specifications (Mil. Spec.):

MIL-P-21035B.....Paint, High Zinc Dust Content, Galvanizing Repair

PART 2 - PRODUCTS

2.1 **MATERIALS**

A. Sheet Steel for joist, studs and accessories 16 gauge and heavier: ASTM A653, structural steel, zinc coated G90, with a yield of 340 MPa (50 ksi) minimum.

B. Sheet Steel for joists, studs and accessories 18 gauge and lighter: ASTM A653, structural steel, zinc coated G90, with a yield of 230 MPa (33 ksi) minimum.

C. Galvanizing Repair Paint: MIL-P-21035B.

D. Nonmetallic, Non-shrink Grout: Premixed, nonmetallic, noncorrosive, nonstaining grout containing selected silica sands, Portland cement, shrinkage-compensating agents, plasticizing and water-reducing agents, complying with ASTM C1107, with fluid consistency and a 30 minute working time.

2.2 **WALL/CEILING FRAMING**

A. Steel Studs/Joists: Complying with ASTM C 955. Manufacturer's standard C-shaped steel studs/joists of web depth indicated, with lipped flanges, and complying with the following:

1. Minimum Base-Steel Thickness(uncoated): As indicated on the drawings

2. Flange Width: As indicated on the drawings

3. Web: Unpunched.

B. Steel Track: Manufacturer's standard U-shaped steel track, unpunched, of web depths indicated, with straight flanges, and complying with the following:

1. Design Uncoated-Steel Thickness: Matching steel studs UNO on drawings.
2. Flange Width: Manufacturer's standard deep flange where indicated, standard flange elsewhere UNO on drawings.

2.3 **FRAMING ACCESSORIES**

A. Fabricate steel framing accessories of the same material and finish used for framing members, with a minimum yield strength matching that of the framing members.

B. Provide accessories of manufacturer's standard thickness and configuration, unless otherwise indicated, as follows:

1. Supplementary framing.
2. Bracing, bridging, and solid blocking.
3. Web stiffeners.

4. Gusset plates.
5. Deflection track and vertical slide clips.
6. Stud kickers and girts.
7. Reinforcement plates.

2.4 **ANCHORS, CLIPS, AND FASTENERS**

A. Steel Shapes and Clips: As indicated on the drawings, where not called out then ASTM A36, zinc coated by the hot-dip process according to ASTM A123.

B. Cast-in-Place Anchor Bolts and Studs: ASTM F1554 Threaded rod,or ASTM A307, Grade A, zinc coated by the hot-dip process according to ASTM A153.

C. Expansion Anchors: Fabricated from corrosion-resistant materials, with capability to sustain, without failure, a load equal to 5 times the design load, as determined by testing per ASTM E488 conducted by a qualified independent testing agency.

D. Power-Actuated Anchors: Fastener system of type suitable for application indicated, fabricated from corrosion-resistant materials, with capability to sustain, without failure, a load equal to 10 times the design load, as determined by testing per ASTM E1190 conducted by a qualified independent testing agency.

E. Mechanical Fasteners: As indicated on the drawings, where not called out then Corrosion-resistant coated, self-drilling, self-threading steel drill screws. Low-profile head beneath sheathing, manufacturer’s standard elsewhere.

2.5 **REQUIREMENTS**

A. Welding in accordance with AWS D1.3

B. Furnish members and accessories by one manufacturer only.

PART 3 - EXECUTION

3.1 **FABRICATION**

A. Framing components may be preassembled into panels. Panels shall be square with components attached.

B. Cut framing components squarely or as required for attachment. Cut framing members by sawing or shearing; do not torch cut.

C. Hold members in place until fastened.

D. Fasten cold-formed metal framing members by welding or screw fastening, as standard with fabricator, UNO on the drawings. Wire tying of framing members is not permitted.

1. Comply with AWS requirements and procedures for welding, appearance and quality of welds, and methods used in correcting welding work.
2. Locate mechanical fasteners and install according to cold-formed metal framing manufacturer's instructions with screw penetrating joined members by not less than 3 exposed screw threads.

E. Where required, provide specified insulation in double header members and double jamb studs which will not be accessible after erection.

3.2 **ERECTION**

A. Handle and lift prefabricated panels in a manner as to not distort any member.

B. Securely anchor tracks to supports as shown.

C. At butt joints, securely anchor two pieces of track to same supporting member or butt-weld or splice together.

D. Plumb, align, and securely attach studs to flanges or webs of both upper and lower tracks.

E. Install jack studs above and below openings and as required to furnish support. Securely attach jack studs to supporting members.

F. Install headers in all openings that are larger than the stud spacing in that wall.

G. Attach bridging for studs in a manner to prevent stud rotation. Space bridging rows per manufacturer's details.

H. Studs in one piece for their entire length, splices will not be permitted.

I. Provide temporary bracing and leave in place until framing is permanently stabilized.

J. Fasten reinforcement plate over web penetrations that exceed size of manufacturer's standard punched openings.

3.3 **TOLERANCES**

A. Vertical alignment (plumbness) of studs shall be within 1/960th of the span.

B. Horizontal alignment (levelness) of walls shall be within 1/960th of their respective lengths.

C. Spacing of studs shall not be more than 3 mm (1/8 inch) +/- from the designed spacing providing that the cumulative error does not exceed the requirements of the finishing materials.

D. Prefabricated panels shall be not more than 3 mm (1/8 inch) +/- out of square within the length of that panel.

3.4 **FIELD REPAIR**

A. Touch-up damaged galvanizing with galvanizing repair paint.

- - - E N D - - -

08-01-18

SECTION 05 50 00
METAL FABRICATIONS

PART 1 - GENERAL

1.1 DESCRIPTION

A. This section specifies items and assemblies fabricated from structural steel shapes and other materials as shown and specified.

B. Items specified.

1. Support for Wall and Ceiling Mounted Items
2. Frames
3. Guards
4. Loose Lintels
5. Shelf Angles

1.2 RELATED WORK

A. Railings attached to steel stairs: Section 05 51 00, METAL STAIRS.

B. Prime and finish painting: Section 09 91 00, PAINTING.

1.3 SUBMITTALS

A. Submit in accordance with Section 01 33 23, SHOP DRAWINGS, PRODUCT DATA, AND SAMPLES.

B. Manufacturer's Literature and Data

C. Shop Drawings:

1. Each item specified, showing complete detail, location in the project, material and size of components, method of joining various components and assemblies, finish, and location, size and type of anchors.
2. Mark items requiring field assembly for erection identification and furnish erection drawings and instructions.
3. Provide templates and rough-in measurements as required.

D. Manufacturer's Certificates:

1. Anodized finish as specified.
2. Live load designs as specified.

E. Design Calculations for specified live loads including dead loads.

F. Furnish setting drawings and instructions for installation of anchors to be preset into concrete and masonry work, and for the positioning of items having anchors to be built into concrete or masonry construction.

1.4 QUALITY ASSURANCE

A. Each manufactured product shall meet, as a minimum, the requirements specified, and shall be a standard commercial product of a manufacturer regularly presently manufacturing items of type specified.

B. Each product type shall be the same and be made by the same manufacturer.

C. Assembled product to the greatest extent possible before delivery to the site.

D. Include additional features, which are not specifically prohibited by this specification, but which are a part of the manufacturer's standard commercial product.

1.5 APPLICABLE PUBLICATIONS

A. The publications listed below form a part of this specification to the extent referenced. The publications are referenced in the text by the basic designation only.

B. American Society of Mechanical Engineers (ASME):

B18.6.1-97.....Wood Screws

B18.2.2-87(R2010).....Square and Hex Nuts

C. American Society for Testing and Materials (ASTM):

A36/A36M-14.....Structural Steel

A47-99(R2014).....Malleable Iron Castings

A48-03(R2012).....Gray Iron Castings

A53-12.....Pipe, Steel, Black and Hot-Dipped, Zinc-Coated Welded and Seamless

A123-15.....Zinc (Hot-Dip Galvanized) Coatings on Iron and Steel Products

A240/A240M-15.....Standard Specification for Chromium and Chromium-Nickel Stainless Steel Plate, Sheet and Strip for Pressure Vessels and for General Applications.

A269-15.....Seamless and Welded Austenitic Stainless Steel Tubing for General Service

A307-14.....Carbon Steel Bolts and Studs, 60,000 PSI Tensile Strength

A391/A391M-07(R2015)....Grade 80 Alloy Steel Chain

A786/A786M-15.....Rolled Steel Floor Plate

B221-14.....Aluminum and Aluminum-Alloy Extruded Bars, Rods, Wire, Shapes, and Tubes

B456-11.....Electrodeposited Coatings of Copper Plus Nickel Plus Chromium and Nickel Plus Chromium

B632-08.....Aluminum-Alloy Rolled Tread Plate

C1107-13.....Packaged Dry, Hydraulic-Cement Grout (Nonshrink)
D3656-13.....Insect Screening and Louver Cloth Woven from Vinyl-Coated Glass Yarns
F436-16.....Hardened Steel Washers
F468-06(R2015).....Nonferrous Bolts, Hex Cap Screws, Socket Head Cap Screws and Studs for General Use
F593-13.....Stainless Steel Bolts, Hex Cap Screws, and Studs
F1667-15.....Driven Fasteners: Nails, Spikes and Staples

D. American Welding Society (AWS):
D1.1-15.....Structural Welding Code Steel
D1.2-14.....Structural Welding Code Aluminum
D1.3-18.....Structural Welding Code Sheet Steel

E. National Association of Architectural Metal Manufacturers (NAAMM)
AMP 521-01(R2012).....Pipe Railing Manual
AMP 500-06.....Metal Finishes Manual
MBG 531-09(R2017).....Metal Bar Grating Manual
MBG 532-09.....Heavy Duty Metal Bar Grating Manual

F. Structural Steel Painting Council (SSPC)/Society of Protective Coatings:
SP 1-15.....No. 1, Solvent Cleaning
SP 2-04.....No. 2, Hand Tool Cleaning
SP 3-04.....No. 3, Power Tool Cleaning

G. Federal Specifications (Fed. Spec):
RR-T-650E.....Treads, Metallic and Nonmetallic, Nonskid

PART 2 - PRODUCTS

2.1 DESIGN CRITERIA

A. In addition to the dead loads, design fabrications to support the following live loads unless otherwise specified.

B. Railings and Handrails: 900 N (200 pounds) in any direction at any point.

2.2 MATERIALS

A. Structural Steel: ASTM A36.

B. Stainless Steel: ASTM A240, Type 302 or 304.

C. Aluminum, Extruded: ASTM B221, Alloy 6063-T5 unless otherwise specified. For structural shapes use alloy 6061-T6 and alloy 6061-T4511.

F. Cast-Iron: ASTM A48, Class 30, commercial pattern.

G. Malleable Iron Castings: A47.

H. Primer Paint: As specified in Section 09 91 00, PAINTING.

I. Stainless Steel Tubing: ASTM A269, type 302 or 304.

J. Modular Channel Units:

1. Factory fabricated, channel shaped, cold formed sheet steel shapes, complete with fittings bolts and nuts required for assembly.
2. Form channel within turned pyramid shaped clamping ridges on each side.
3. Provide case hardened steel nuts with serrated grooves in the top edges designed to be inserted in the channel at any point and be given a quarter turn so as to engage the channel clamping ridges. Provide each nut with a spring designed to hold the nut in place.
4. Factory finish channels and parts with oven baked primer when exposed to view. Channels fabricated of ASTM A525, G90 galvanized steel may have primer omitted in concealed locations. Finish screws and nuts with zinc coating.
5. Fabricate snap-in closure plates to fit and close exposed channel openings of not more than 0.3 mm (0.0125 inch) thick stainless steel.

K. Grout: ASTM C1107, pourable type.

L. Insect Screening: ASTM D3656.

2.3 HARDWARE

A. Rough Hardware:

1. Furnish rough hardware with a standard plating, applied after punching, forming and assembly of parts; galvanized, cadmium plated, or zinc-coated by electro-galvanizing process. Galvanized G-90 where specified.
2. Use G90 galvanized coating on ferrous metal for exterior work unless non-ferrous metal or stainless is used.

B. Fasteners:

1. Bolts with Nuts:
   a. ASME B18.2.2.
   b. ASTM A307 for 415 MPa (60,000 psi) tensile strength bolts.
   c. ASTM F468 for nonferrous bolts.
   d. ASTM F593 for stainless steel.
2. Screws: ASME B18.6.1.
3. Washers: ASTM F436, type to suit material and anchorage.

4. Nails: ASTM F1667, Type I, style 6 or 14 for finish work.

2.4 FABRICATION GENERAL

A. Material
   1. Use material as specified. Use material of commercial quality and suitable for intended purpose for material that is not named or its standard of quality not specified.
   2. Use material free of defects which could affect the appearance or service ability of the finished product.

B. Size:
   1. Size and thickness of members as shown.
   2. When size and thickness is not specified or shown for an individual part, use size and thickness not less than that used for the same component on similar standard commercial items or in accordance with established shop methods.

C. Connections
   1. Except as otherwise specified, connections may be made by welding, riveting or bolting.
   2. Field riveting will not be approved.
   3. Design size, number and placement of fasteners, to develop a joint strength of not less than the design value.
   4. Holes, for rivets and bolts: Accurately punched or drilled and burrs removed.
   5. Size and shape welds to develop the full design strength of the parts connected by welds and to transmit imposed stresses without permanent deformation or failure when subject to service loadings.
   6. Use Rivets and bolts of material selected to prevent corrosion (electrolysis) at bimetallic contacts. Plated or coated material will not be approved.
   7. Use stainless steel connectors for removable members machine screws or bolts.

D. Fasteners and Anchors
   1. Use methods for fastening or anchoring metal fabrications to building construction as shown or specified.
   2. Where fasteners and anchors are not shown, design the type, size, location and spacing to resist the loads imposed without deformation of the members or causing failure of the anchor or fastener, and suit the sequence of installation.

3. Use material and finish of the fasteners compatible with the kinds of materials which are fastened together and their location in the finished work.
4. Fasteners for securing metal fabrications to new construction only, may be by use of threaded or wedge type inserts or by anchors for welding to the metal fabrication for installation before the concrete is placed or as masonry is laid.
5. Fasteners for securing metal fabrication to existing construction or new construction may be expansion bolts, toggle bolts, power actuated drive pins, welding, self drilling and tapping screws or bolts.

E. Workmanship

1. General:
   a. Fabricate items to design shown.
   b. Furnish members in longest lengths commercially available within the limits shown and specified.
   c. Fabricate straight, true, free from warp and twist, and where applicable square and in same plane.
   d. Provide holes, sinkages and reinforcement shown and required for fasteners and anchorage items.
   e. Provide openings, cut-outs, and tapped holes for attachment and clearances required for work of other trades.
   f. Prepare members for the installation and fitting of hardware.
   g. Cut openings in gratings and floor plates for the passage of ducts, sumps, pipes, conduits and similar items. Provide reinforcement to support cut edges.
   h. Fabricate surfaces and edges free from sharp edges, burrs and projections which may cause injury.
2. Welding:
   a. Weld in accordance with AWS.
   b. Welds shall show good fusion, be free from cracks and porosity and accomplish secure and rigid joints in proper alignment.
   c. Where exposed in the finished work, continuous weld for the full length of the members joined and have depressed areas filled and protruding welds finished smooth and flush with adjacent surfaces.
   d. Finish welded joints to match finish of adjacent surface.
3. Joining:

a. Miter or butt members at corners.
b. Where frames members are butted at corners, cut leg of frame member perpendicular to surface, as required for clearance.

4. Anchors:
a. Where metal fabrications are shown to be preset in concrete, weld 32 x 3 mm (1-1/4 by 1/8 inch) steel strap anchors, 150 mm (6 inches) long with 25 mm (one inch) hooked end, to back of member at 600 mm (2 feet) on center, unless otherwise shown.
b. Where metal fabrications are shown to be built into masonry use 32 x 3 mm (1-1/4 by 1/8 inch) steel strap anchors, 250 mm (10 inches) long with 50 mm (2 inch) hooked end, welded to back of member at 600 mm (2 feet) on center, unless otherwise shown.

5. Cutting and Fitting:
a. Accurately cut, machine and fit joints, corners, copes, and miters.
b. Fit removable members to be easily removed.
c. Design and construct field connections in the most practical place for appearance and ease of installation.
d. Fit pieces together as required.
e. Fabricate connections for ease of assembly and disassembly without use of special tools.
f. Joints firm when assembled.
g. Conceal joining, fitting and welding on exposed work as far as practical.
h. Do not show rivets and screws prominently on the exposed face.
i. The fit of components and the alignment of holes shall eliminate the need to modify component or to use exceptional force in the assembly of item and eliminate the need to use other than common tools.

F. Finish:
1. Finish exposed surfaces in accordance with NAAMM AMP 500 Metal Finishes Manual.
2. Aluminum: NAAMM AMP 501.
a. Mill finish, AA-M10, as fabricated, use unless specified otherwise.
b. Clear anodic coating, AA-C22A41, chemically etched medium matte, with Architectural Class 1, 0.7 mils or thicker.

c. Colored anodic coating, AA-C22A42, chemically etched medium matte with Architectural Class 1, 0.7 mils or thicker.
d. Painted: AA-C22R10.

3. Steel and Iron: NAAMM AMP 504.
   a. Zinc coated (Galvanized): ASTM A123, G90 unless noted otherwise.
   b. Surfaces exposed in the finished work:
      1) Finish smooth rough surfaces and remove projections.
      2) Fill holes, dents and similar voids and depressions with epoxy type patching compound.
   c. Shop Prime Painting:
      1) Surfaces of Ferrous metal:
         a) Items not specified to have other coatings.
         b) Galvanized surfaces specified to have prime paint.
         c) Remove all loose mill scale, rust, and paint, by hand or power tool cleaning as defined in SSPC-SP2 and SP3.
         d) Clean of oil, grease, soil and other detrimental matter by use of solvents or cleaning compounds as defined in SSPC-SP1.
         e) After cleaning and finishing apply one coat of primer as specified in Section 09 91 00, PAINTING.
      2) Non ferrous metals: Comply with MAAMM-500 series.
4. Stainless Steel: NAAMM AMP-504 Finish No. 4.

G. Protection:
1. Insulate aluminum surfaces that will come in contact with concrete, masonry, plaster, or metals other than stainless steel, zinc or white bronze by giving a coat of heavy-bodied alkali resisting bituminous paint or other approved paint in shop.
2. Spot prime all abraded and damaged areas of zinc coating which expose the bare metal, using zinc rich paint on hot-dip zinc coat items and zinc dust primer on all other zinc coated items.

2.5 SUPPORTS

A. General:
1. Fabricate ASTM A36 structural steel shapes as shown.
2. Use clip angles or make provisions for welding hangers and braces to overhead construction.
3. Field connections may be welded or bolted.

C. For Wall Mounted Items:
1. For items supported by metal stud partitions.

2. Steel strip or hat channel minimum of 1.5 mm (0.0598 inch) thick.
3. Steel strip minimum of 150 mm (6 inches) wide, length extending one stud space beyond end of item supported.
4. Steel hat channels where shown. Flange cut and flatted for anchorage to stud.
5. Structural steel tube or channel for grab bar at water closets floor to structure above with clip angles or end plates formed for anchors.
6. Use steel angles for thru wall counters. Drill angle for fasteners at ends and not over 100 mm (4 inches) on center between ends.

D. For Trapeze Bars:
1. Construct assembly above ceilings as shown and design to support not less than a 340 kg (750 pound) working load at any point.
2. Fabricate trapeze supports as shown, with all exposed members, including screws, nuts, bolts and washers, fabricated of stainless steel.
3. Fabricate concealed components of structural steel shapes unless shown otherwise.
4. Stainless steel ceiling plate drilled for eye bolt.
5. Continuously weld connections where welds shown.
6. Use modular channel where shown with manufacturers bolts and fittings.
   a. Weld ends of steel angle braces to steel plates and secure to modular channel units as shown. Drill plates for anchor bolts.
   b. Fabricate eye bolt, special clamp bolt, and plate closure full length of modular channel at ceiling line and secure to modular channel unit with manufacturers standard fittings.

2.6 FRAMES

A. Elevator Entrance Wall Opening.
1. Fabricate of channel shapes, plates, and angles as shown.
2. Weld or bolt head to jamb as shown.
3. Weld clip angles to bottom of frame and top of jamb members extended to structure above for framed construction.
   a. Provide holes for anchors.
   b. Weld head to jamb members.

B. Channel Door Frames:
1. Fabricate of structural steel channels of size shown.
2. Miter and weld frames at corners.

3. Where anchored to masonry or embedded in concrete, weld to back of frame at each jamb, 5 mm (3/16 inch) thick by 44 mm (1-3/4 inch) wide steel strap anchors with ends turned 50 mm (2 inches), and of sufficient length to extend at least 300 mm (12 inches) into wall. Space anchors 600 mm (24 inches) above bottom of frame and 600 mm (24 inches) o.c. to top of jamb. Weld clip angles to bottom of jambs and provide holes for expansion bolts.
4. Where anchored to concrete or masonry in prepared openings, drill holes at jambs for anchoring with expansion bolts. Weld clip angles to bottom of frame and provide holes for expansion bolt anchors as shown. Drill holes starting 600 mm (24 inches) above bottom of frame and 600 mm (24 inches) o.c. to top of jamb and at top of jamb. Provide pipe spacers at holes welded to channel.
5. Where closure plates are shown, continuously weld them to the channel flanges.
6. Weld continuous 19 x 19 x 3 mm (3/4 x 3/4 x 1/8 inch) thick steel angles to the interior side of each channel leg at the head and jambs to form a caulking groove.
7. Prepare frame for installation of hardware specified in Section 08 71 00, DOOR HARDWARE.
   a. Cut a slot in the lock jamb to receive the lock bolt.
   b. Where shown use continuous solid steel bar stops at perimeter of frame, weld or secure with countersunk machine screws at not more than 450 mm (18 inches) on center.

2.7 GUARDS

A. Edge Guard Angles.
1. Fabricate from steel angles of sizes and with anchorage shown.
2. Where size of angle is not shown, provide 50 x 50 x 6 mm (3 x 3 x 1/4 inch) steel angle with 32 x 5 mm (1-1/4 x 3/16 inch) strap anchors, welded to back.
3. Miter or butt angles at corners and weld.
4. Unless noted otherwise, use one anchor near ends and three feet on centers between end anchors.

2.10 LOOSE LINTELS

A. Furnish lintels of sizes shown. Where size of lintels is not shown, provide the sizes specified.

B. Fabricate lintels with not less than 150 mm (6 inch) bearing at each end for nonbearing masonry walls, and 200 mm (8 inch) bearing at each end for bearing walls.

C. Provide one angle lintel for each 100 mm (4 inches) of masonry thickness as follows except as otherwise specified or shown.

1. Openings 750 mm to 1800 mm (2-1/2 feet to 6 feet) - 10 x 90 x 8 mm (4 x 3-1/2 x 5/16 inch).
2. Openings 1800 mm to 3000 mm (6 feet to 10 feet) - 150 x 90 x 9 mm (6 x 3-1/2 x 3/8 inch).

D. For 150 mm (6 inch) thick masonry openings 750 mm to 3000 mm (2-1/2 feet to 10 feet) use one angle 150 x 90 x 9 mm (6 x 3-1/2 x 3/8 inch).

E. Provide bearing plates for lintels where shown.

F. Weld or bolt upstanding legs of double angle lintels together with 19 mm (3/4 inch bolts) spaced at 300 mm (12 inches) on centers.

G. Insert spreaders at bolt points to separate the angles for insertion of metal windows, louver, and other anchorage.

H. Where shown or specified, punch upstanding legs of single lintels to suit size and spacing of anchor bolts.

2.11 SHELF ANGLES

A. Fabricate from steel angles of size shown.

B. Fabricate angles with horizontal slotted holes for 19 mm (3/4 inch) bolts spaced at not over 900 mm (3 feet) on centers and within 300 mm (12 inches) of ends.

C. Provide adjustable malleable iron inserts for embedded in concrete framing.

PART 3 - EXECUTION

3.1 INSTALLATION, GENERAL

A. Set work accurately, in alignment and where shown, plumb, level, free of rack and twist, and set parallel or perpendicular as required to line and plane of surface.

B. Items set into concrete or masonry.

1. Provide temporary bracing for such items until concrete or masonry is set.
2. Place in accordance with setting drawings and instructions.
3. Build strap anchors, into masonry as work progresses.

C. Set frames of gratings, covers, corner guards, trap doors and similar items flush with finish floor or wall surface and, where applicable, flush with side of opening.

D. Field weld in accordance with AWS.

1. Design and finish as specified for shop welding.
2. Use continuous weld unless specified otherwise.

E. Install anchoring devices and fasteners as shown and as necessary for securing metal fabrications to building construction as specified. Power actuated drive pins may be used except for removable items and where members would be deformed or substrate damaged by their use.

F. Spot prime all abraded and damaged areas of zinc coating as specified and all abraded and damaged areas of shop prime coat with same kind of paint used for shop priming.

G. Isolate aluminum from dissimilar metals and from contact with concrete and masonry materials as required to prevent electrolysis and corrosion.

H. Secure escutcheon plate with set screw.

3.2 INSTALLATION OF SUPPORTS

A. Anchorage to structure.

1. Secure angles or channels and clips to overhead structural steel by continuous welding unless bolting is shown.
2. Secure supports to concrete inserts by bolting or continuous welding as shown.
3. Secure supports to mid height of concrete beams when inserts do not exist with expansion bolts and to slabs, with expansion bolts. unless shown otherwise.
4. Secure steel plate or hat channels to studs as detailed.

B. Supports for Wall Mounted items:

1. Locate center of support at anchorage point of supported item.
2. Locate support at top and bottom of wall hung cabinets.
3. Locate support at top of floor cabinets and shelving installed against walls.
4. Locate supports where required for items shown.

D. Supports for Trapeze Bars:

1. Secure plates to overhead construction with fasteners as shown.
2. Secure angle brace assembly to overhead construction with fasteners as shown and bolt plate to braces.

3. Fit modular channel unit flush with finish ceiling, and secure to plate with modular channel unit manufacturer's standard fittings through steel shims or spreaders as shown.
   a. Install closure plates in channel between eye bolts.
   b. Install eyebolts in channel.

3.5 DOOR FRAMES

A. Secure clip angles at bottom of frames to concrete slab with expansion bolts as shown.
B. Level and plumb frame; brace in position required.
C. At masonry, set frames in walls so anchors are built-in as the work progresses unless shown otherwise.
D. Set frames in formwork for frames cast into concrete.
E. Where frames are set in prepared openings, bolt to wall with spacers and expansion bolts.

3.6 OTHER FRAMES

A. Set frame flush with surface unless shown otherwise.
B. Anchor frames at ends and not over 450 mm (18 inches) on centers unless shown otherwise.
C. Set in formwork before concrete is placed.

3.9 STEEL LINTELS

A. Use lintel sizes and combinations shown or specified.
B. Install lintels with longest leg upstanding, except for openings in 150 mm (6 inch) masonry walls install lintels with longest leg horizontal.
C. Install lintels to have not less than 150 mm (6 inch) bearing at each end for nonbearing walls, and 200 mm (8 inch) bearing at each end for bearing walls.

3.10 SHELF ANGLES

A. Anchor shelf angles with 19 mm (3/4 inch) bolts unless shown otherwise in adjustable malleable iron inserts, set level at elevation shown.
B. Provide expansion space at end of members.

3.18 STEEL COMPONENTS FOR MILLWORK ITEMS

Coordinate and deliver to Millwork fabricator for assembly where millwork items are secured to metal fabrications.

3.20 CLEAN AND ADJUSTING

A. Adjust movable parts including hardware to operate as designed without binding or deformation of the members centered in the opening or frame and, where applicable, contact surfaces fit tight and even without forcing or warping the components.

B. Clean after installation exposed prefinished and plated items and items fabricated from stainless steel, aluminum and copper alloys, as recommended by the metal manufacture and protected from damage until completion of the project.

- - - E N D - - -

10-01-17

SECTION 06 10 00
ROUGH CARPENTRY

PART 1 - GENERAL

1.1 DESCRIPTION:

A. This section specifies wood blocking, framing, sheathing, furring, nailers, sub-flooring, rough hardware, and light wood construction.

1.2 RELATED WORK:

A. Sustainable design requirements: Section 01 81 13, SUSTAINABLE CONSTRUCTION REQUIREMENTS.

B. Milled woodwork: Section 06 20 00, FINISH CARPENTRY.

C. Gypsum sheathing: Section 09 29 00, GYPSUM BOARD.

D. Cement board sheathing: Section 06 16 63, CEMENTITIOUS SHEATHING.

1.3 SUBMITTALS:

A. Submit in accordance with Section 01 33 23, SHOP DRAWINGS, PRODUCT DATA, AND SAMPLES.

B. Sustainable Design Submittals, as described below:

1. Postconsumer and preconsumer recycled content as specified in PART 2 - PRODUCTS.
2. Volatile organic compounds per volume as specified in PART 2 - PRODUCTS.
3. For composite wood products, submit documentation indicating that product contains no added urea formaldehyde.

C. Shop Drawings showing framing connection details, fasteners, connections and dimensions.

D. Manufacturer’s Literature and Data:

1. Submit data for lumber, panels, hardware and adhesives.
2. Submit data for wood-preservative treatment from chemical treatment manufacturer and certification from treating plants that treated materials comply with requirements. Indicate type of preservative used and net amount of preservative retained.
3. Submit data for fire retardant treatment from chemical treatment manufacturer and certification by treating plant that treated materials comply with requirements. Include physical properties of treated materials based on testing by a qualified independent testing agency.
4. For products receiving a waterborne treatment, submit statement that moisture content of treated materials was reduced to levels specified before shipment to project site.

E. Manufacturer's certificate for unmarked lumber.

1.4 PRODUCT DELIVERY, STORAGE AND HANDLING:

A. Protect lumber and other products from dampness both during and after delivery at site.

B. Pile lumber in stacks in such manner as to provide air circulation around surfaces of each piece.

C. Stack plywood and other board products so as to prevent warping.

D. Locate stacks on well drained areas, supported at least 152 mm (6 inches) above grade and cover with well-ventilated sheds having firmly constructed over hanging roof with sufficient end wall to protect lumber from driving rain.

1.5 QUALITY ASSURANCE:

A. Installer: A firm with a minimum of three (3) years' experience in the type of work required by this section.

1.6 GRADING AND MARKINGS:

A. Any unmarked lumber or plywood panel for its grade and species will not be allowed on VA Construction sites for lumber and material not normally grade marked, provide manufacturer's certificates (approved by an American Lumber Standards approved agency) attesting that lumber and material meet the specified the specified requirements.

1.7 APPLICABLE PUBLICATIONS:

A. Publications listed below form a part of this specification to extent referenced. Publications are referenced in the text by basic designation only.

B. American Forest and Paper Association (AFPA):

NDS-15.....National Design Specification for Wood Construction

WCD1-01.....Details for Conventional Wood Frame Construction

C. American Institute of Timber Construction (AITC):

A190.1-07.....Structural Glued Laminated Timber

D. American Society of Mechanical Engineers (ASME):

B18.2.1-12(R2013).....Square and Hex Bolts and Screws

B18.2.2-10.....Square and Hex Nuts

B18.6.1-81(R2008).....Wood Screws

E. American Plywood Association (APA):

E30-11.....Engineered Wood Construction Guide

F. ASTM International (ASTM):

A653/A653M-13.....Steel Sheet Zinc-Coated (Galvanized) or Zinc-Iron Alloy Coated (Galvannealed) by the Hot Dip Process

C954-11.....Steel Drill Screws for the Application of Gypsum Board or Metal Plaster Bases to Steel Studs from 0.033 inch (2.24 mm) to 0.112-inch (2.84 mm) in thickness

C1002-14.....Steel Self-Piercing Tapping Screws for the Application of Gypsum Panel Products or Metal Plaster Bases to Wood Studs or Metal Studs

D198-14.....Test Methods of Static Tests of Lumber in Structural Sizes

D2344/D2344M-13.....Test Method for Short-Beam Strength of Polymer Matrix Composite Materials and Their Laminates

D2559-12a.....Adhesives for Structural Laminated Wood Products for Use Under Exterior (Wet Use) Exposure Conditions

D3498-03(R2011).....Adhesives for Field-Gluing Plywood to Lumber Framing for Floor Systems

D6108-13.....Test Method for Compressive Properties of Plastic Lumber and Shapes

D6109-13.....Test Methods for Flexural Properties of Unreinforced and Reinforced Plastic Lumber and Related Products

D6111-13a.....Test Method for Bulk Density and Specific Gravity of Plastic Lumber and Shapes by Displacement

D6112-13.....Test Methods for Compressive and Flexural Creep and Creep-Rupture of Plastic Lumber and Shapes

F844-07a(R2013).....Washers, Steel, Plan (Flat) Unhardened for General Use

F1667-13.....Nails, Spikes, and Staples

G. American Wood Protection Association (AWPA):

AWPA Book of Standards

H. Commercial Item Description (CID):

A-A-55615.....Shield, Expansion (Wood Screw and Lag Bolt Self Threading Anchors)

I. Forest Stewardship Council (FSC):

FSC-STD-01-001(Ver. 4-0)FSC Principles and Criteria for Forest Stewardship

J. Military Specification (Mil. Spec.):

MIL-L-19140E.....Lumber and Plywood, Fire-Retardant Treated

K. Environmental Protection Agency (EPA):

40 CFR 59(2014).....National Volatile Organic Compound Emission Standards for Consumer and Commercial Products

L. Truss Plate Institute (TPI):

TPI-85.....Metal Plate Connected Wood Trusses

M. U.S. Department of Commerce Product Standard (PS)

PS 1-95.....Construction and Industrial Plywood

PS 20-10.....American Softwood Lumber Standard

N. ICC Evaluation Service (ICC ES):

AC09.....Quality Control of Wood Shakes and Shingles

AC174.....Deck Board Span Ratings and Guardrail Systems (Guards and Handrails)

PART 2 - PRODUCTS

2.1 LUMBER:

A. Unless otherwise specified, each piece of lumber must bear grade mark, stamp, or other identifying marks indicating grades of material, and rules or standards under which produced.

1. Identifying marks are to be in accordance with rule or standard under which material is produced, including requirements for qualifications and authority of the inspection organization, usage of authorized identification, and information included in the identification.
2. Inspection agency for lumber approved by the Board of Review, American Lumber Standards Committee, to grade species used.

B. Lumber Other Than Structural:

1. Unless otherwise specified, species graded under the grading rules of an inspection agency approved by Board of Review, American Lumber Standards Committee.
2. Framing lumber: Minimum extreme fiber stress in bending of 7584 kPa (1100 PSI).
3. Furring, blocking, nailers and similar items 101 mm (4 inches) and narrower Standard Grade; and, members 152 mm (6 inches) and wider, Number 2 Grade.

4. Board Sub-flooring: Shiplap edge, 25 mm (1 inch) thick, not less than 203 mm (8 inches) wide.

D. Sizes:

1. Conforming to PS 20.
2. Size references are nominal sizes, unless otherwise specified, actual sizes within manufacturing tolerances allowed by standard under which produced.

E. Moisture Content:

1. Maximum moisture content of wood products is to be as follows at the time of delivery to site.
   a. Boards and lumber 50 mm (2 inches) and less in thickness: 19 percent or less.
   b. Lumber over 50 mm (2 inches) thick: 25 percent or less.

F. Fire Retardant Treatment:

1. Comply with Mil Spec. MIL-L-19140.
2. Treatment and performance inspection, by an independent and qualified testing agency that establishes performance ratings.

G. Preservative Treatment:

1. Do not treat Heart Redwood and Western Red Cedar.
2. Treat wood members and plywood exposed to weather or in contact with plaster, masonry or concrete, including framing of open roofed structures; sills, sole plates, furring, and sleepers that are less than 610 mm (24 inches) from ground; nailers, edge strips, blocking, crickets, curbs, cant, vent strips and other members provided in connection with roofing and flashing materials.
3. Treat other members specified as preservative treated (PT).
4. Preservative treat by the pressure method complying with AWPA Book use category system standards U1 and T1, except any process involving the use of Chromated Copper Arsenate (CCA) or other agents classified as carcinogenic for pressure treating wood is not permitted.

2.3 PLYWOOD:

A. Comply with PS 1.

B. Bear the mark of a recognized association or independent inspection agency that maintains continuing control over quality of plywood which identifies compliance by veneer grade, group number, span rating where applicable, and glue type.

C. Sheathing:

1. APA rated Exposure 1 or Exterior; panel grade CD or better.
2. Roof sheathing:
   a. Minimum 15 mm (19/32 inch) thick or span rating of 40/20 or 18 mm (23/32 inch) thick or span rating of 48/24 for supports 610 mm (24 inches) on center.

D. Subflooring:
1. Under finish wood flooring or underlayment:
   a. APA Rated sheathing, Exposure 1. panel grade CD.
   b. Minimum 15 mm (19/32 inch) thick with span rating 32/16 or greater for supports at 406 mm (16 inches) on center and 18.25 mm (23/32 inch) thick with span rating 48/24 for supports at 610 mm (24 inches) on center.
2. Combination subflooring-underlayment under resilient flooring or carpet:
   a. APA Rated Stud-I-Floor Exterior or Exposure 1, T and G.
   b. Minimum 15 mm (19/32 inch) thick or greater, span rating 16, for supports at 406 mm (16 inches) on center; 18 mm (23/32 inch) thick or greater, span rating 24, for supports at 610 mm (24 inches) on center.
   c. Minimum 19 mm (3/4-inch) thick or greater, span rating 32, for supports at 812 mm (32 inches) on center; 28 mm (1-1/8 inch) thick, span rating 48 for supports at 1219 mm (48 inches) on center.

E. Underlayment:
1. APA rated Exposure 1 or Exterior, panel grade C-C Plugged.
2. Minimum 6 mm (1/4 inch) thick or greater over plywood subflooring and 9 mm (3/8 inch) thick or greater over board subflooring, unless otherwise shown.

2.4 STRUCTURAL-USE PANELS:

A. Comply with APA E30.

B. Bearing the mark of a recognized association or independent agency that maintains continuing control over quality of panel which identifies compliance by end use, Span Rating, and exposure durability classification.

C. Wall and Roof Sheathing:
1. APA Rated sheathing panels, durability classification of Exposure 1 or Exterior Span Rating of 16/0 or greater for supports 406 mm

(16 inches) on center and 24/0 or greater for supports 610 mm (24 inches) on center.

D. Subflooring:

1. Under finish wood flooring or underlayment:

a. APA rated sheathing panels, durability classification of Exposure 1 or Exterior.

b. Span Rating of 24/16 or greater for supports 406 mm (16 inches).

2. Under resilient floor or carpet.

a. APA rated combination subfloor-underlayment grade panels, durability classification of Exposure 1 or Exterior T and G.

b. Span Rating of 16 or greater for supports 406 mm (16 inches) on center and 24 or greater for supports 610 mm (24 inches) on center.

E. Underlayment:

1. APA rated Exposure l.

2. Minimum 6 mm (1/4 inch) thick or greater over subfloor.

2.5 ROUGH HARDWARE AND ADHESIVES:

A. Anchor Bolts:

1. ASME B18.2.1 and ASME B18.2.2 galvanized, 13 mm (1/2 inch) unless shown otherwise.

2. Extend at least 203 mm (8 inches) into masonry or concrete with ends bent 50 mm (2 inches).

B. Miscellaneous Bolts: Expansion Bolts: C1D A-A-55615; lag bolt, long enough to extend at least 65 mm (2-1/2 inches) into masonry or concrete. Provide 13 mm (1/2 inch) bolt unless shown otherwise.

C. Washers

1. ASTM F844.

2. Provide zinc or cadmium coated steel or cast iron for washers exposed to weather.

D. Screws:

1. Wood to Wood: ASME B18.6.1 or ASTM C1002.

2. Wood to Steel: ASTM C954, or ASTM C1002.

E. Nails:

1. Size and type best suited for purpose unless noted otherwise. Provide aluminum-alloy nails, plated nails, or zinc-coated nails, for nailing wood work exposed to weather and on roof blocking.

2. ASTM F1667:

a. Common: Type I, Style 10.

b. Concrete: Type I, Style 11.
c. Barbed: Type I, Style 26.
d. Underlayment: Type I, Style 25.
e. Masonry: Type I, Style 27.
f. Provide special nails designed for use with ties, strap anchors, framing connectors, joists hangers, and similar items. Nails not less than 32 mm (1-1/4 inches) long, 8d and deformed or annular ring shank.

F. Framing and Timber Connectors:
1. Fabricate of ASTM A653/A653M, Grade A; steel sheet not less than 1.3 mm (0.052 inch) thick unless specified otherwise. Apply standard plating to steel timber connectors after punching, forming and assembly of parts.
2. Framing Angles: Angle designed with bendable legs to provide three (3) way anchors.
3. Straps:
a. Designed to provide wind and seismic ties with sizes as shown or specified.
b. Strap ties not less than 32 mm (1-1/4 inches) wide.
c. Punched for fastener.

G. Adhesives:
1. For field-gluing plywood to lumber framing floor or roof systems: ASTM D3498.
2. For structural laminated Wood: ASTM D2559.
3. Adhesives to have a VOC content of 70 g/L or less when calculated according to 40 CFR 59, (EPA Method 24).

PART 3 - EXECUTION

3.1 INSTALLATION OF FRAMING AND MISCELLANEOUS WOOD MEMBERS:

A. Conform to applicable requirements of the following:
1. AFPA NDS for timber connectors.
2. AITC A190.1 Timber Construction Manual for heavy timber construction.
3. AFPA WCD1 for nailing and framing unless specified otherwise.
4. APA for installation of plywood or structural use panels.
5. TPI for metal plate connected wood trusses.

B. Fasteners:
1. Nails.

a. Nail in accordance with the Recommended Nailing Schedule as specified in AFPA WCD1 where detailed nailing requirements are not specified in nailing schedule. Select nail size and nail spacing sufficient to develop adequate strength for the connection without splitting the members.
b. Use special nails with framing connectors.
c. For sheathing and subflooring, select length of nails sufficient to extend 25 mm (1 inch) into supports.
d. Use 8d or larger nails for nailing through 25 mm (1 inch) thick lumber and for toe nailing 50 mm (2 inch) thick lumber.
e. Use 16d or larger nails for nailing through 50 mm (2 inch) thick lumber.
f. Select the size and number of nails in accordance with the Nailing Schedule except for special nails with framing anchors.
g. Nailing Schedule; Using Common Nails:
   1) Joist bearing on sill or girder, toe nail three (3) 8d nails or framing anchor.
   2) Bridging to joist, toe nail each end two (2) 8d nails.
   3) Ledger strip to beam or girder three (3) 16d nails under each joint.
   4) Subflooring or Sheathing:
      a) 152 mm (6 inch) wide or less to each joist face nail two (2) 8d nails.
      b) Subflooring, more than 152 mm (6 inches) wide, to each stud or joint, face nail three (3) 8d nails.
      c) Plywood or structural use panel to each stud or joist face nail 8d, at supported edges 152 mm (6 inches) on center and at intermediate supports 254 mm (10 inches) on center. When gluing plywood to joint framing increase nail spacing to 305 mm (12 inches) at supported edges and 508 mm (20 inches) o.c. at intermediate supports.
   5) Sole plate to joist or blocking, through sub floor face nail 20d nails, 406 mm (16 inches) on center.
   6) Top plate to stud, end nail two (2) 16d nails.
   7) Stud to sole plate, toe nail or framing anchor. Four (4) 8d nails.
   8) Doubled studs, face nail 16d at 610 mm (24 inches) on center.

9) Built-up corner studs 16d at 610 mm (24 inches) (24 inches) on center.
10) Doubled top plates, face nails 16d at 406 mm (16 inches) on center.
11) Top plates, laps, and intersections, face nail two (2) 16d.
12) Continuous header, two pieces 16d at 406 mm (16 inches) on center along each edge.
13) Ceiling joists to plate, toenail three (3) 8d or framing anchor.
14) Continuous header to stud, four (4) 16d.
15) Ceiling joists, laps over partitions, face nail three (3) 16d or framing anchor.
16) Ceiling joists, to parallel rafters, face nail three (3) 16d.
17) Rafter to plate, toe nail three (3) 8d or framing anchor. Brace 25 mm (1 inch) thick board to each stud and plate, face nail three (3) 8d.
18) Built-up girders and beams 20d at 812 mm (32 inches) on center along each edge.

2. Bolts:
   a. Fit bolt heads and nuts bearing on wood with washers.
   b. Countersink bolt heads flush with the surface of nailers.
   c. Embed in concrete and solid masonry or provide expansion bolts. Special bolts or screws designed for anchor to solid masonry or concrete in drilled holes may be used.
   d. Provide toggle bolts to hollow masonry or sheet metal.
   e. Provide bolts to steel over 2.84 mm (0.112 inch, 11 gage) in thickness. Secure wood nailers to vertical structural steel members with bolts, placed one at ends of nailer and 610 mm (24 inch) intervals between end bolts. Provide clips to beam flanges.
3. Drill Screws to steel less than 2.84 mm (0.112 inch) thick.
   a. ASTM C1002 for steel less than 0.84 mm (0.033 inch) thick.
   b. ASTM C954 for steel over 0.84 mm (0.033 inch) thick.
4. Power actuated drive pins may be provided where practical to anchor to solid masonry, concrete, or steel.
5. Do not anchor to wood plugs or nailing blocks in masonry or concrete. Provide metal plugs, inserts or similar fastening.
6. Screws to Join Wood:

a. Where shown or option to nails.
b. ASTM C1002, sized to provide not less than 25 mm (1 inch) penetration into anchorage member.
c. Spaced same as nails.

7. Installation of Timber Connectors:
a. Conform to applicable requirements of the AFPA NDS.
b. Fit wood to connectors and drill holes for fasteners so wood is not split.

C. Set sills or plates level in full bed of mortar on masonry or concrete walls.
1. Space anchor bolts 1219 mm (4 feet) on centers between ends and within 152 mm (6 inches) of end. Stagger bolts from side to side on plates over 178 mm (7 inches) in width.
2. Provide shims of slate, tile or similar approved material to level wood members resting on concrete or masonry. Do not use wood shims or wedges.
3. Closely fit, and set to required lines.

D. Cut notch, or bore in accordance with AFPA WCD1 passage of ducts wires, bolts, pipes, conduits and to accommodate other work. Repair or replace miscut, misfit or damaged work.

E. Blocking Nailers, and Furring:
1. Install furring, blocking, nailers, and grounds where shown.
2. Provide longest lengths practicable.
3. Provide fire retardant treated wood blocking where shown at openings and where shown or specified.
4. Layers of Blocking or Plates:
a. Stagger end joints between upper and lower pieces.
b. Nail at ends and not over 610 mm (24 inches) between ends.
c. Stagger nails from side to side of wood member over 127 mm (5 inches) in width.

5. Fabricate roof edge vent strips with 6 mm by 6 mm (1/4 inch by 1/4 inch) notches, 101 mm (4 inches) on center, aligned to allow for venting of venting base sheet .

6. Unless otherwise shown, provide wall furring 25 mm by 75 mm (1 inch by 3 inch) continuous wood strips installed plumb on walls, using wood shims where necessary so face of furring forms a true, even plane. Space furring not over 406 mm (16 inches) on centers, butt

joints over bearings and rigidly secure in place. Anchor furring on 406 mm (16 inches) centers.

K. Rough Bucks:
   1. Install rough wood bucks at opening in masonry or concrete where wood frames or trim occur.
   2. Brace and maintain bucks plumb and true until masonry has been built around them or concrete cast in place.
   3. Cut rough bucks from 50 mm (2 inch) thick stock, of same width as partitions in which they occur and of width shown in exterior walls.
   4. Extend bucks full height of openings and across head of openings; fasten securely with anchors specified.

L. Subflooring:
   1. Subflooring shall be plywood.
   2. Lay board subflooring diagonally, with close joints. Stagger end joints and make joints over supports. Bear each board on at least three supports.
   3. Provide a clearance of approximately 13 mm (1/2 inch) at masonry or concrete at walls.
   4. Apply plywood and structural-use panel subflooring with face grain or long dimension at right angles to the supports, with edges 6 mm (1/4 inch) apart at side joints, and 3 mm (1/8 inch) apart at end joints.
   5. Combination subfloor-underlayment:
      a. Space edges 3 mm (1/8 inch) apart.
      b. Provide a clearance of 6 mm (1/4 inch) at masonry on concrete at walls.
   6. Stagger panel end joints and make over support.

M. Underlayment:
   1. Where finish flooring of different thickness is used in adjoining areas, provide underlayment of thickness required to bring finish-flooring surfaces into same plane.
   2. Apply to dry, level, securely nailed, clean, wood subfloor without any projections.
   3. Plywood and particle underlayment are to be glue-nailed to subfloor.
   4. Butt underlayment panels to a light contact with a 1 mm (1/32 inch) space between plywood or hardboard underlayment panels and walls, and approximately 9 mm (3/8 inch) between particleboard underlayment panels and walls.

5. Stagger underlayment panel end joints with respect to each other and offset joints with respect to joints in the subfloor at least 50 mm (2 inches).
6. After installation, avoid traffic on underlayment and damage to the finish surface.

- - - E N D - - -

01-01-21

SECTION 07 21 13
THERMAL INSULATION

PART 1 - GENERAL

1.1 SUMMARY

A. Section Includes:

1. Thermal insulation.
   a. Batt or blanket insulation at exterior framed walls.
   b. Board insulation at furred walls.
2. Acoustical insulation.
   a. Batt and blanket insulation at interior framed partitions and ceilings

1.2 RELATED WORK

A. Section 01 81 13, SUSTAINABLE CONSTRUCTION REQUIREMENTS: Adhesives VOC Limits.

1.3 APPLICABLE PUBLICATIONS

A. Comply with references to extent specified in this section.

B. ASTM International (ASTM):

C516-19.....Vermiculite Loose Fill Thermal Insulation.

C549-18.....Perlite Loose Fill Insulation.

C552-17e1 .....Cellular Glass Thermal Insulation.

C553-13(2019).....Mineral Fiber Blanket Thermal Insulation for Commercial and Industrial Applications.

C578-19.....Rigid, Cellular Polystyrene Thermal Insulation.

C591-20.....Unfaced Preformed Rigid Cellular Polyisocyanurate Thermal Insulation.

C612-14(2019).....Mineral Fiber Block and Board Thermal Insulation.

C665-17.....Mineral-Fiber Blanket Thermal Insulation for Light Frame Construction and Manufactured Housing.

C728-17a.....Perlite Thermal Insulation Board.

C954-18.....Steel Drill Screws for the Application of Gypsum Panel Products or Metal Plaster Base to Steel Studs From 0.033 (0.84 mm) inch to 0.112 inch (2.84 mm) in thickness.

C1002-18.....Steel Self-Piercing Tapping Screws for Application of Gypsum Panel Products or Metal Plaster Bases to Wood Studs or Steel Studs.

D312/D312M-16a.....Asphalt Used in Roofing.

E84-20.....Surface Burning Characteristics of Building Materials.

F1667-18a.....Driven Fasteners: Nails, Spikes, and Staples.

1.4 SUBMITTALS

A. Submittal Procedures: Section 01 33 23, SHOP DRAWINGS, PRODUCT DATA, AND SAMPLES.

B. Manufacturer's Literature and Data:

1. Description of each product.
2. Adhesive indicating manufacturer recommendation for each application.

C. Sustainable Construction Submittals:

1. Recycled Content: Identify post-consumer and pre-consumer recycled content percentage by weight.
2. Low Pollutant-Emitting Materials: Show volatile organic compound types and quantities.

1.5 DELIVERY

A. Deliver products in manufacturer's original sealed packaging.

B. Mark packaging, legibly. Indicate manufacturer's name or brand, type, production run number, and manufacture date.

C. Before installation, return or dispose of products within distorted, damaged, or opened packaging.

1.6 STORAGE AND HANDLING

A. Store products indoors in dry, weathertight facility.

B. Protect products from damage during handling and construction operations.

1.7 WARRANTY

A. Construction Warranty: FAR clause 52.246-21, "Warranty of Construction."

PART 2 - PRODUCTS

2.1 INSULATION - GENERAL

A. Insulation Thickness:

1. Provide thickness required by R-value shown on drawings.
2. Provide thickness indicated when R-value is not shown on drawings.

B. Insulation Types:

1. Provide one insulation type for each application.

C. Sustainable Construction Requirements:

1. Insulation Recycled Content:
   a. Rock wool material: 75 percent recovered material.

2. Low Pollutant-Emitting Materials: Comply with VOC limits specified in Section 01 81 13, SUSTAINABLE CONSTRUCTION REQUIREMENTS for the following products:
   a. Non-Flooring Adhesives and Sealants.

2.2 THERMAL INSULATION

A. Exterior Framing or Furring Insulation:
   1. Mineral Fiber: ASTM C665, Type II, Class C, Category I where concealed by thermal barrier.
   2. Mineral Fiber: ASTM C665, Type III, Class A at other locations.

B. Inside Face of Exterior Wall Insulation:
   1. Mineral Fiber Board: ASTM C612, Type IB or II.

2.3 ACOUSTICAL INSULATION

A. Batts and Blankets:
   1. Widths and lengths to fit tight against framing.
   2. Mineral Fiber Batt or Blankets: ASTM C665 unfaced.
   3. Maximum Surface Burning Characteristics: ASTM E84.
      a. Flame Spread Rating: 25.
      b. Smoke Developed Rating: 450.

2.4 ACCESSORIES

A. Fasteners:
   1. Staples or Nails: ASTM F1667, zinc-coated, size and type to suit application.
   2. Screws: ASTM C954 or ASTM C1002, size and length to suit application with washer minimum 50 mm (2 inches) diameter.

B. Tape: Pressure sensitive adhesive on one face.

PART 3 - EXECUTION

3.1 PREPARATION

A. Examine and verify substrate suitability for product installation.

B. Protect existing construction and completed work from damage.

C. Clean substrates. Remove contaminants capable of affecting subsequently installed product's performance.

3.2 INSTALLATION - GENERAL

A. Install products according to manufacturer's instructions and approved submittal drawings.
   1. When manufacturer's instructions deviate from specifications, submit proposed resolution for Contracting Officer's Representative consideration.

B. Install insulation with vapor barrier facing the heated side, unless indicated otherwise.
C. Install board insulation with joints close and flush, in regular courses, and with end joints staggered.
D. Install batt and blanket insulation with joints tight. Fill framing voids completely. Seal penetrations, terminations, facing joints, facing cuts, tears, and unlapped joints with tape.
E. Fit insulation tight against adjoining construction and penetrations, unless indicated otherwise.

3.3 THERMAL INSULATION

A. Exterior Framing or Furring Insulation:
   1. General:
      a. Open voids are not acceptable.
      b. Pack insulation around door frames and windows, in building expansion joints, door soffits, and other voids.
      c. Pack behind outlets, around pipes, ducts, and services encased in walls.
      d. Hold insulation in place with pressure sensitive tape.
      e. Lap facing flanges together over framing for continuous surface. Seal penetrations through insulation and facings.
   2. Metal Studs and metal furring: Fasten insulation between metal studs, framing, and furring with pressure sensitive tape continuous along flanged edges.

3.4 ACOUSTICAL INSULATION

A. General:
   1. Install insulation without voids.
   2. Pack insulation around door frames and windows, in building expansion joints, door soffits, and other voids.
   3. Pack behind outlets, around pipes, ducts, and services encased in walls.
   4. Hold insulation in place with pressure sensitive tape.
   5. Lap facer flanges together over framing for continuous surface. Seal all penetrations through the insulation and facers.
   6. Do not compress insulation below required thickness except where embedded items prevent required thickness.
B. Semi Rigid, Batts and Blankets:

1. When insulation is not full thickness of cavity, adhere insulation to one side of cavity, maintaining continuity of insulation and covering penetrations or embedments.
   a. Metal Framing:
      1) Fasten insulation between metal framing with pressure sensitive tape continuous along flanged edges.
      2) Tape insulation tightly together so no gaps occur and metal framing members are covered by insulation.

3.5 CLEANING

A. Remove excess adhesive before adhesive sets.

3.6 PROTECTION

A. Protect insulation from construction operations.

B. Repair damage.

- - E N D - -

01-01-21

SECTION 07 40 00
ROOFING AND SIDING PANELS

PART 1 - GENERAL

1.1 DESCRIPTION

A. This section specifies uninsulated metal wall and roof panels as shown on contract documents.

1.2 RELATED WORK

A. Section 01 81 13, SUSTAINABLE CONSTRUCTION REQUIREMENTS: Sustainable Design Requirements.

B. Section 07 92 00, JOINT SEALANTS: Sealant.

1.3 QUALITY ASSURANCE

A. Manufacturer’s Qualifications: Provide metal wall and roof panels products of a manufacturer regularly engaged for not less than five (5) years in the fabrication of metal panels of the type and design indicated.

B. Installer: A firm with three (3) years of successful experience with installation of roofing and siding panels of type and scope equivalent to Work of this Section. Submit installer qualifications.

1.4 SUBMITTALS

A. Submit in accordance with Section 01 33 23, SHOP DRAWINGS, PRODUCT DATA, AND SAMPLES.

B. Sustainable Design Submittals, as described below:

1. Postconsumer recycled content as specified in PART 2 - PRODUCTS.

C. Samples: Metal panel, 152 mm (6 inch) square, showing finish, each color and texture.

D. Shop Drawings: Wall and roof panels, showing details of construction and installation. Show interfaces and relationships to work at other trades and continuity with adjacent thermal, weather, air and vapor barriers.

E. Manufacturer's Literature and Data: Wall and roof panels

F. Fire Test Report: Report of fire test by recognized testing laboratory for fire rating specified, showing details of construction.

G. Manufacturer’s Certificates: Indicating manufacturer’s qualifications specified.

H. Installer qualifications.

I. Manufacturer warranty.

1.5 QUALITY ASSURANCE

A. Approval by Contracting Officer Representative (COR) is required of products of proposed manufacturer.

B. Certify manufacturer has five (5) years continuous documented experience in fabrication of metal roofing and siding panels.

C. Source: For each material type required for work of this section, provide primary materials, which are products of one manufacturer. Provide secondary or accessory materials, which are acceptable to manufacturers of primary materials.

D. Installer: A firm with a minimum of three (3) years' experience in type of work required by this section and which is acceptable to manufacturers of primary materials.

1.6 WARRANTY

A. Construction Warranty: Comply with FAR clause 52.246-21 "Warranty of Construction".

B. Manufacturer Warranty: Manufacturer shall warranty their metal roofing and wall panels for a minimum of ten (10) years from the date of installation and final acceptance by the Government. Submit manufacturer warranty.

C. Warranty on Panel Finishes: Manufacturer's shall warrant their roofing and wall panel finish and provide standard agreement to repair finish or replace metal panels that show evidence of deterioration of factory-applied finishes within specified warranty period.

1. Exposed Panel Finish: Deterioration includes, but is not limited to, the following:

a. Color fading more than 5 Hunter units when tested according to ASTM D2244.

b. Chalking in excess of a No. 8 rating when testing according to ASTM D4214.

c. Cracking, checking, peeling, or failure of paint to adhere to bare metal.

2. Finish Warranty Period: 35 years from date of installation and final acceptance by the COR.

1.7 APPLICABLE PUBLICATIONS

A. The publications listed below form a part of this specification to the extend referenced. The publications are referenced in the text by the basic designation only.

B. American Architecture Manufacturers Association (AAMA):

611-14 ..... Anodized Architectural Aluminum

621-02 ..... Voluntary Specifications for High Performance Organic Coatings on Coil Coated Architectural

Hot Dipped Galvanized (HDG) and Zinc-Aluminum Coated Steel Substrates

2605-13 ..... Voluntary Specification, Performance Requirements and Test Procedures for Superior Performing Organic Coatings on Aluminum Extrusions and Panels

C. American Iron and Steel Institute (AISI):

SG03-02 ..... Cold-Formed Steel Design Manual

D. ASTM International (ASTM):

A463/A463M-15 ..... Steel Sheet, Cold-Rolled, Aluminum-Coated, by the Hot-Dip Process

A653/A653M-20 ..... Steel Sheet, Zinc-Coated (Galvanized), or Zinc-Iron Alloy-Coated (Galvannealed) by the Hot-Dip Process.

A924/A924M-19 ..... Steel Sheet, Metallic Coated by the Hot-Dip Process

A1008/A1008M-18 ..... Steel, Sheet, Cold-Rolled, Carbon, Structural, High Strength Low Alloy

B209-14 ..... Aluminum and Aluminum Alloy Sheet and Plate

B209M-14 ..... Aluminum and Aluminum Alloy Sheet and Plate (Metric)

C553-19 ..... Mineral Fiber Blanket Thermal Insulation for Commercial and Industrial Applications

C591-20 ..... Unfaced Preformed Rigid Cellular Polyisocyanurate Thermal Insulation

C612-14(2019) ..... Mineral Fiber Block and Board Thermal Insulation

C1396/C1396M-17 ..... Gypsum Board

D2244-16 ..... Calculation of Color Tolerances and Color Differences from Instrumentally Measured Color Coordinates

D4214-07(2015) ..... Test Methods for Evaluating the Degree of Chalking of Exterior Paint Films

E119-20 ..... Fire Test of Building Construction and Materials

E283-19 ..... Test Method for Determining Rate of Air Leakage Through Exterior Windows, Curtain Walls, and

Doors Under Specified Pressure Differences Across the Specimen

E331-00(2016)..... Test Method for Water Penetration of Exterior Windows, Skylight, Doors, and Curtain Walls by Uniform Static Air Pressure Difference

E1592-05(2017)..... Standard Test Method for Structural Performance of Sheet Metal Roof and Siding Systems by Uniform Static Air Pressure Method

E1646-95(2018)..... Test Method for Water Penetration of Exterior Metal Roof Panel Systems by Uniform Static Air Pressure Difference

E1680-16..... Test Method for Rate of Air Leakage Through Exterior Metal Roof Panel Systems

E1980-11(2019)..... Calculating Solar Reflectance Index of Horizontal and Low-Sloped Opaque Surfaces

E2140-01(2017)..... Test Method for Water Penetration of Metal Roof Panel Systems by Static Water Pressure Head

E. Cool Roof Rating Council (CRRC):

Standard-14

F. FM Global:

4471-10..... Class 1 Panel Roofs

G. Underwriters Laboratories (UL):

580-05(R2018)..... Tests for Uplift Resistance of Roof Assemblies

Fire Resistance Directory

PART 2 - PRODUCTS

2.1 PERFORMANCE REQUIREMENTS ROOF PANELS

A. Energy Performance: Provide roof panels according to one of the following when tested according to CRRC-1:

1. Three-year, aged solar reflectance of not less than 0.33 and emissivity of not less than 0.87.
2. Three-year, aged Solar Reflectance Index (SRI) of not less than 37 when calculated according to ASTM E1980.

B. Structural Performance: Provide metal panel systems capable of withstanding the effects of the following loads, based on testing according to ASTM E1592.

1. Wind Loads: 30 psf (Service Levels).
2. Snow Loads: 25 psf (Service Levels).

3. Deflection Limits: For wind loads, no greater than 1/240 of the span.
4. Minimum Panel rib depth: 2″ leg height with mechanical field seaming after installation.
5. Panel width: 16″ smooth panel.

C. Air Infiltration: Air leakage of not more than 0.3 liter/second per square meter (0.06 cfm/square foot) when tested according to ASTM E1680 or ASTM E283 at the following test-pressure difference:
1. Test-Pressure Difference: 75 Pa (1.57 pound force/square foot).

D. Wind-Uplift Resistance: Provide metal roof panel assemblies that comply with UL 580 for wind-uplift-resistance class indicated.
1. Uplift Rating: UL 90.

E. Thermal Movements: concealed-fastener floating clip system designed to allow for thermal expansion/contraction..
1. Temperature Change (Range): 67 degrees C (120 degrees F), ambient; 100 degrees C (180 degrees F), material surfaces.

2.2 SHEET STEEL

A. Basis of design: PAC-CLAD Peterson, Tite-loc panel, 16″ wide smooth, UL 90

B. Steel, Sheet, Commercial: ASTM A1008, Type C. 24 guage

2.3 FASTENERS

A. Fasteners for Steel Panels: Galvanized or cadmium plated steel.

B. Fasteners of size, type and holding strength as recommended by panel manufacturer.

2.4 FABRICATION

A. General:
1. Furnish panels in one continuous length for full height, except at cut-outs or openings as required for the passage of pipes, conduits, vents and the like.
2. Factory-formed to length and field-seamed to a 90° lock.
3. Overall thickness of panels 24 gauge.
4. Provide factory-applied sealant bead for additional weather resistance. Provide metal and bituminous closures, fastenings, flashing, clip, caulking, and related components and accessories.
   a. Accessories, fastenings, and flashings to be the same material and finish as the panels. Thickness and installation of accessories and flashing to be as recommended by the panel manufacturer.

2.5 FINISH

A. Provide finishes for steel face sheets as follows. Prepare, pretreat, and apply coating to exposed metal surfaces to comply with coating and resin manufacturers' written instructions.

1. Two-Coat Fluoropolymer: AAMA 2605. Fluoropolymer finish containing not less than 70 percent PVDF resin by weight in color coat.

PART 3 - EXECUTION

3.1 INSTALLATION

A. General: Install panels in accordance with the manufacturer's approved erection instructions and diagrams, except as specified otherwise.

B. Install panels in full and firm contact with supports and with each other at side and end laps.

C. Where panels are cut in the field, or where factory applied coverings or coatings are abraded or damaged in handling or installation, make finish repairs with material of the same type and color as the weather coating, before being installed.

D. Seal cut ends and edges, including those at openings through the sheets.

E. Correct defects or errors in the materials in a manner approved by the COR.

F. Replace defective materials which cannot be corrected with nondefective material.

G. Provide molded closure strips where indicated and whenever sheets terminate with open ends after installation.

H. Roof Panels:

1. Apply roofing panels with the configurations parallel to the slope of the roof. Provide roofing panels in the longest lengths obtainable, with end laps occurring only at structural members with no transverse joints except at the junction of ventilators, curbs, skylights, chimneys and similar openings.
2. Lay side laps away from the prevailing wind, and seal side and end laps with joint sealing material.
3. Flash and seal the roof at the ridge, at eaves and rakes, at projections through the roof, and elsewhere as necessary.
4. Install closure strips, flashing, and sealing material in a manner that will assure complete weather tightness.

I. Flashing:

1. Provide flashing and related closures and accessories in connection with the preformed metal panels as indicated and as necessary to provide a watertight installation.
2. Install details of installation, which are not indicated, in accordance with the panel manufacturer's printed instruction and details, or the approved shop drawings.
3. Allow for expansion and contraction of flashing.

J. Fasteners:

1. Space fasteners in accordance with the manufacturer's recommendations, and as necessary to withstand the design loads indicated.
2. Install fasteners in valleys or crowns as recommended by the manufacturer of the panel being used.
3. Install fasteners in straight lines within a tolerance of 13 mm (1/2-inch) in the length of a bay.
4. Drive exposed penetrating type fasteners normal to the surface, and to a uniform depth to seat gasketed washers properly, and drive so as not to damage factory applied coating.
5. Exercise care in drilling pilot holes for fastenings to keep drills perpendicular and centered in valleys, or crowns, as applicable. After drilling, remove metal filings and burrs from holes prior to installing fasteners and washers. Do not torque fasteners to exceed values recommended by the manufacturer.
6. Remove panels deformed or otherwise damaged by over-torqued fastenings, and provide new panels.
7. Remove metal shavings and filings from roofs on completion to prevent rusting and discoloration of the panels.

3.2 PROTECTION AND CLEANING

A. Protect panels and other components from damage during and after erection, and until project is accepted by the COR.

B. The vinyl film must be removed immediately after installation.

C. After completion of work, all exposed finished surfaces of panels are to be cleaned of soil, discoloration and disfiguration. Touch-up abraded surfaces of panels.

- - - E N D - - -

01-01-21

SECTION 07 60 00
FLASHING AND SHEET METAL

PART 1 - GENERAL

1.1 DESCRIPTION

A. Formed sheet metal work for wall and roof flashing, copings, roof edge metal, fasciae, drainage specialties, and formed expansion joint covers are specified in this section.

1.2 RELATED WORK

A. Division 07 ROOFING AND WALL SYSTEM: Flashing components of factory finished roofing and wall systems.

B. Section 07 92 00, JOINT SEALANTS: Joint Sealants.

C. Section 09 91 00, PAINTING: Paint materials and application.

D. Division 22, PLUMBING: Integral flashing components of manufactured roof specialties and accessories or equipment.

1.3 APPLICABLE PUBLICATIONS

A. Publications listed below form a part of this specification to the extent referenced. Publications are referenced in the text by the basic designation only. Editions of applicable publications current on date of issue of bidding documents apply unless otherwise indicated.

B. Aluminum Association (AA):

AA-C22A41.....Aluminum Chemically etched medium matte, with clear anodic coating, Class I Architectural, 0.7-mil thick

AA-C22A42.....Chemically etched medium matte, with integrally colored anodic coating, Class I Architectural, 0.7 mils thick

AA-C22A44.....Chemically etched medium matte with electrolytically deposited metallic compound, integrally colored coating Class I Architectural, 0.7-mil thick finish

C. American National Standards Institute/Single-Ply Roofing Institute/Factory Mutual (ANSI/SPRI/FM):

4435/ES-1-11.....Wind Design Standard for Edge Systems Used with Low Slope Roofing Systems

D. American Architectural Manufacturers Association (AAMA):

AAMA 620-02.....Voluntary Specification for High Performance Organic Coatings on Coil Coated Architectural Aluminum

AAMA 621-02.....Voluntary Specification for High Performance Organic Coatings on Coil Coated Architectural Hot Dipped Galvanized (HDG) and Zinc-Aluminum Coated Steel Substrates

E. ASTM International (ASTM):

A240/A240M-20.....Standard Specification for Chromium and Chromium-Nickel Stainless Steel Plate, Sheet and Strip for Pressure Vessels and for General Applications.

A653/A653M-20.....Steel Sheet Zinc-Coated (Galvanized) or Zinc Alloy Coated (Galvanized) by the Hot- Dip Process

B32-08(2014).....Solder Metal

B209-14.....Aluminum and Aluminum-Alloy Sheet and Plate

B370-12(2019).....Copper Sheet and Strip for Building Construction

D173/D173M-03(2018).....Bitumen-Saturated Cotton Fabrics Used in Roofing and Waterproofing

D412-16.....Vulcanized Rubber and Thermoplastic Elastomers-Tension

D1187/D1187M-97(2018)...Asphalt Base Emulsions for Use as Protective Coatings for Metal

D1784-20.....Rigid Poly (Vinyl Chloride) (PVC) Compounds and Chlorinated Poly (Vinyl Chloride) (CPVC) Compounds

D3656/D3656M-13.....Insect Screening and Louver Cloth Woven from Vinyl-Coated Glass Yarns

D4586/D4586M-07(2018)...Asphalt Roof Cement, Asbestos Free

F. Sheet Metal and Air Conditioning Contractors National Association (SMACNA): Architectural Sheet Metal Manual.

G. National Association of Architectural Metal Manufacturers (NAAMM):

AMP 500-06.....Metal Finishes Manual

H. Federal Specification (Fed. Spec):

A-A-1925A.....Shield, Expansion; (Nail Anchors)

UU-B-790A.....Building Paper, Vegetable Fiber

I. International Code Commission (ICC): International Building Code, Current Edition

1.4 PERFORMANCE REQUIREMENTS

A. Wind Uplift Forces: Resist the following forces per FM Approvals 1-49:

1. Wind Zone 1: 1.00 to 1.44 kPa (21 to 30 pound force/square foot): 2.87-kPa (60 pound force/square foot) perimeter uplift force, 4.31-kPa (90 pound force/square foot) corner uplift force, and 1.44-kPa (30 pound force/square foot) outward force.

1.5 SUBMITTALS

A. Submit in accordance with Section 01 33 23, SHOP DRAWINGS, PRODUCT DATA, AND SAMPLES.

B. Shop Drawings: For all specified items, including:

1. Flashings
2. Gravel Stop-Fascia
3. Gutter and Conductors
4. Expansion joints

C. Manufacturer's Literature and Data: For all specified items, including:

1. Two-piece counterflashing
2. Thru wall flashing
3. Expansion joint cover, each type
4. Nonreinforced, elastomeric sheeting

D. Certificates: Indicating compliance with specified finishing requirements, from applicator and contractor.

PART 2 - PRODUCTS

2.1 FLASHING AND SHEET METAL MATERIALS

A. Galvanized Sheet: ASTM, A653.

B. Nonreinforced, Elastomeric Sheeting: Elastomeric substances reduced to thermoplastic state and extruded into continuous homogenous sheet (0.056 inch) thick. Sheeting shall have not less than 7 MPa (1,000 psi) tensile strength and not more than seven percent tension-set at 50 percent elongation when tested in accordance with ASTM D412. Sheeting shall show no cracking or flaking when bent through 180 degrees over a 1 mm (1/32 inch) diameter mandrel and then bent at same point over same size mandrel in opposite direction through 360 degrees at temperature of -30°C (-20 °F).

2.2 FLASHING ACCESSORIES

A. Rosin Paper: Fed-Spec. UU-B-790, Type I, Grade D, Style 1b, Rosin-sized sheathing paper, weighing approximately 3 Kg/10 m^2(6 pounds/100 square feet).

B. Fasteners:

1. Use galvanized steel or stainless steel for galvanized steel.
2. Nails:
   a. Minimum diameter for stainless steel nails: 2 mm (0.095 inch) and annular threaded.
   b. Length to provide not less than 22 mm (7/8 inch) penetration into anchorage.
3. Rivets: Not less than 3 mm (1/8 inch) diameter.
4. Expansion Shields: Fed Spec A-A-1925A.

C. Sealant: As specified in Section 07 92 00, JOINT SEALANTS for exterior locations.

2.3 SHEET METAL THICKNESS

A. Except as otherwise shown or specified use thickness or weight of sheet metal as follows:

B. Concealed Locations (Built into Construction):

1. Galvanized steel: 0.5 mm (0.021 inch) thick.

C. Exposed Locations:

1. Stainless steel: 0.4 mm (0.015 inch).

D. Thickness of aluminum or galvanized steel is specified with each item.

2.4 FABRICATION, GENERAL

A. Jointing:

1. Joints shall conform to following requirements:
   a. Flat-lock joints shall finish not less than 19 mm (3/4 inch) wide.
   b. Lap joints subject to stress shall finish not less than 25 mm (one inch) wide and shall be soldered and riveted.
   c. Unsoldered lap joints shall finish not less than 100 mm (4 inches) wide.
2. Flat and lap joints shall be made in direction of flow.

B. Expansion and Contraction Joints:

1. Fabricate in accordance with the Architectural Sheet Metal Manual recommendations for expansion and contraction of sheet metal work in continuous runs.
2. Space joints as shown or as specified.

3. Space expansion and contraction joints for copper, stainless steel, and copper clad stainless steel at intervals not exceeding 7200 mm (24 feet).
4. Space expansion and contraction joints for aluminum at intervals not exceeding 5400 mm (18 feet), except do not exceed 3000 mm (10 feet) for gravel stops and fascia-cant systems.
5. Fabricate slip-type or loose locked joints and fill with sealant unless otherwise specified.
6. Fabricate joint covers of same thickness material as sheet metal served.

C. Cleats:
1. Fabricate cleats to secure flashings and sheet metal work over 300 mm (12 inches) wide and where specified.
2. Provide cleats for maximum spacing of 300 mm (12 inch) centers unless specified otherwise.
3. Form cleats of same metal and weights or thickness as the sheet metal being installed unless specified otherwise.
4. Fabricate cleats from 50 mm (2 inch) wide strip. Form end with not less than 19 mm (3/4 inch) wide loose lock to item for anchorage. Form other end of length to receive nails free of item to be anchored and end edge to be folded over and cover nail heads.

D. Edge Strips or Continuous Cleats:
1. Fabricate continuous edge strips where shown and specified to secure loose edges of the sheet metal work.
2. Use material compatible with sheet metal to be secured by the edge strip.
3. Fabricate in 3000 mm (10 feet) maximum lengths with not less than 19 mm (3/4 inch) loose lock into metal secured by edge strip.
4. Fabricate Strips for fascia anchorage to extend below the supporting wood construction to form a drip and to allow the flashing to be hooked over the lower edge at least 19 mm (3/4-inch).

E. Drips:
1. Form drips at lower edge of sheet metal counter-flashings (cap flashings), fascias, gravel stops, wall copings, by folding edge back 13 mm (1/2 inch) and bending out 45 degrees from vertical to carry water away from the wall.
2. Form drip to provide hook to engage cleat or edge strip for fastening for not less than 19 mm (3/4 inch) loose lock where shown.

F. Edges:
   1. Edges of flashings concealed in masonry joints opposite drain side shall be turned up 6 mm (1/4 inch) to form dam, unless otherwise specified or shown otherwise.
   2. Finish exposed edges of flashing with a 6 mm (1/4 inch) hem formed by folding edge of flashing back on itself when not hooked to edge strip or cleat. Use 6 mm (1/4 inch) minimum penetration beyond wall face with drip for through-wall flashing exposed edge.
   3. All metal roof edges shall meet requirements of IBC, current edition.
G. Metal Options:
   1. Where options are permitted for different metals use only one metal throughout. Match existing metals.

2.5 FINISHES

A. Use same finish on adjacent metal or components and exposed metal surfaces unless specified or shown otherwise.
B. In accordance with NAAMM Metal Finishes Manual AMP 500, unless otherwise specified.
   1. Steel and Galvanized Steel:
      a. Manufacturer's finish:
         1) Fluorocarbon Finish: AAMA 621, high performance organic coating.

2.6 THROUGH-WALL FLASHINGS

A. Form through-wall flashing to provide a mechanical bond or key against lateral movement in all directions. Install a sheet having 2 mm (1/16 inch) deep transverse channels spaced four to every 25 mm (one inch), or ribbed diagonal pattern, or having other deformation unless specified otherwise.
   1. Fabricate in not less than 2400 mm (8 feet) lengths; 3000 mm (10 feet) maximum lengths.
   2. Fabricate so keying nests at overlaps.
B. For Masonry Work When Concealed Except for Drip:
   1. Form an integral dam at least 5 mm (3/16 inch) high at back edge.
   2. Form exposed portions of flashing with drip, approximately 6 mm (1/4 inch) projection beyond wall face.
C. For Masonry Work When Exposed Edge Forms a Receiver for Counter Flashing:
   1. Use same metal and thickness as counter flashing.

2. Form an integral dam at least 5 mm (3/16 inch) high at back edge.
3. Form exposed portion as snap lock receiver for counter flashing upper edge.

D. For Flashing at Architectural Precast Concrete Panels or Stone Panels.
1. Use plan flat sheet of stainless steel.
2. Form exposed portions with drip as specified or receiver.

E. Window Sill Flashing and Lintel Flashing:
1. Use stainless steel
2. Fabricate flashing at ends with folded corners to turn up 5 mm (3/16 inch) in first vertical masonry joint beyond masonry opening.
3. Turn up back edge as shown.
4. Form exposed portion with drip as specified or receiver.

2.7 BASE FLASHING

A. Use metal base flashing at vertical surfaces intersecting built-up roofing without cant strips or where shown.
1. Use either copper, or stainless steel, thickness specified unless specified otherwise.
2. When flashing is over 250 mm (10 inches) in vertical height or horizontal width use 0.5 mm (0.018 inch) stainless steel.
3. Use stainless steel at aluminum roof curbs where flashing contacts the aluminum.
4. Use stainless steel at pipe flashings.

B. Fabricate metal base flashing up vertical surfaces not less than 200 mm (8 inch) nor more than 400 mm (16 inch).

C. Fabricate roof flange not less than 100 mm (4 inches) wide unless shown otherwise. When base flashing length exceeds 2400 mm (8 feet) form flange edge with 13 mm (1/2 inch) hem to receive cleats.

D. Form base flashing bent from strip except pipe flashing. Fabricate ends for riveted soldered lap seam joints. Fabricate expansion joint ends as specified.

E. Pipe Flashing: (Other than engine exhaust or flue stack)
1. Fabricate roof flange not less than 100 mm (4 inches) beyond sleeve on all sides.
2. Extend sleeve up and around pipe and flange out at bottom not less than 13 mm (1/2 inch) and solder to flange and sleeve seam to make watertight.
3. At low pipes 200 mm (8 inch) to 450 mm (18 inch) above roof:

a. Form top of sleeve to turn down into the pipe at least 25 mm (one inch).
b. Allow for loose fit around and into the pipe.

4. At high pipes and pipes with goosenecks or other obstructions which would prevent turning the flashing down into the pipe:
a. Extend sleeve up not less than 300 mm (12 inch) above roofing.
b. Allow for loose fit around pipe.

2.8 COUNTERFLASHING (CAP FLASHING OR HOODS)

A. Stainless steel, unless specified otherwise.

B. Fabricate to lap base flashing a minimum of 100 mm (4 inches) with drip:
1. Form lock seams for outside corners. Allow for lap joints at ends and inside corners.
2. In general, form flashing in lengths not less than 2400 mm (8 feet) and not more than 3000 mm (10 feet).
3. Two-piece, lock in type flashing may be used in-lieu-of one piece counter-flashing.
4. Manufactured assemblies may be used.
5. Where counterflashing is installed at new work use an integral flange at the top designed to be extended into the masonry joint or reglet in concrete.
6. Where counterflashing is installed at existing work use surface applied type, formed to provide a space for the application of sealant at the top edge.

C. One-piece Counterflashing:
1. Back edge turned up and fabricate to lock into reglet in concrete.
2. Upper edge formed to extend full depth of masonry unit in mortar joint with back edge turned up 6 mm (1/4 inch).

D. Two-Piece Counterflashing:
1. Receiver to extend into masonry wall depth of masonry unit with back edge turned up 6 mm (1/4 inch) and exposed edge designed to receive and lock counterflashing upper edge when inserted.
2. Counterflashing upper edge designed to snap lock into receiver.

E. Surface Mounted Counterflashing; one or two piece:
1. Use at existing or new surfaces where flashing cannot be inserted in vertical surface.
2. One piece fabricate upper edge folded double for 65 mm (2 1/2 inches) with top 19 mm (3/4 inch) bent out to form "V" joint sealant

pocket with vertical surface. Perforate flat double area against vertical surface with horizontally slotted fastener holes at 400 mm (16 inch) centers between end holes. Option: One piece surface mounted counter-flashing (cap flashing) may be used. Fabricate as detailed on Plate 51 of SMACNA Architectural Sheet Metal Manual.

3. Two pieces: Fabricate upper edge to lock into surface mounted receiver. Fabricate receiver joint sealant pocket on upper edge and lower edge to receive counterflashing, with slotted fastener holes at 400 mm (16 inch) centers between upper and lower edge.

F. Pipe Counterflashing:

1. Form flashing for water-tight umbrella with upper portion against pipe to receive a draw band and upper edge to form a "V" joint sealant receiver approximately 19 mm (3/4 inch) deep.
2. Fabricate 100 mm (4 inch) over lap at end.
3. Fabricate draw band of same metal as counter flashing. Use 0.6 Kg (24 oz) copper or 0.33 mm (0.013 inch) thick stainless steel or copper coated stainless steel.
4. Use stainless steel bolt on draw band tightening assembly.
5. Vent pipe counter flashing may be fabricated to omit draw band and turn down 25 mm (one inch) inside vent pipe.

G. Where vented edge decks intersect vertical surfaces, form in one piece, shape to slope down to a point level with and in front of edge-set notched plank; then, down vertically, overlapping base flashing.

2.9 CONDUCTORS (DOWNSPOUTS)

A. CLEAN, REPAIR, AND REUSE EXISTING CONDUCTOR HEADS AND DOWNSPOUTS UNLESS THEY ARE TOO DAMAGED TO BE REPAIRED.

B. Fabricate conductors of same metal and thickness as existing gutters in sections approximately 3000 mm (10 feet) long [with 19 mm (3/4 inch) wide flat locked seams].

C. Fabricate elbows by mitering, riveting, and soldering except seal aluminum in lieu of solder. Lap upper section to the inside of the lower piece.

D. Fabricate conductor brackets or hangers of same material as conductor, 2 mm (1/16 inch) thick by 25 mm (one inch) minimum width. Form to support conductors 25 mm (one inch) from wall surface in accordance with Architectural Sheet Metal Manual for rectangular and round shapes.

E. Conductor Heads:

1. Fabricate of same material as existing conductor.
2. Fabricate conductor heads to not less than 250 mm (10 inch) wide by 200 mm (8 inch) deep by 200 mm (8 inches) from front to back.
3. Form front and side edges channel shape not less than 13 mm (1/2 inch) wide flanges with edge hemmed.
4. Slope bottom to sleeve to conductor or downspout at not less than 60 degree angle.
5. Extend wall edge not less than 25 mm (one inch) above front edge.
6. Solder joints for water tight assembly.
7. Fabricate outlet tube or sleeve at bottom not less than 50 mm (2 inches) long to insert into conductor.

2.10 GOOSENECK ROOF VENTILATORS

A. Form of 1.3 mm (0.0508 inch) thick sheet aluminum, reinforce as necessary for rigidity, stiffness, and connection to curb, and to be watertight.
   1. Form lower-edge to sleeve to curb.
   2. Curb:
      a. Form for 100 mm (4 inch) high sleeve to ventilator.
      b. Form for concealed anchorage to structural curb and to bear on structural curb.
      c. Form bottom edge of curb as counterflashing to lap base flashing.

B. Provide open end with 1.6 mm (16 gage), stainless steel wire guard of 13 mm (1/2 inch) square mesh.
   1. Construct suitable aluminum angle frame to retain wire guard.
   2. Rivet angle frame to end of gooseneck.

PART 3 - EXECUTION

3.1 INSTALLATION

A. General:
   1. Install flashing and sheet metal items as shown in Sheet Metal and Air Conditioning Contractors National Association, Inc., publication, ARCHITECTURAL SHEET METAL MANUAL, except as otherwise shown or specified.
   2. Apply Sealant as specified in Section 07 92 00, JOINT SEALANTS.
   3. Apply sheet metal and other flashing material to surfaces which are smooth, sound, clean, dry and free from defects that might affect the application.
   4. Remove projections which would puncture the materials and fill holes and depressions with material compatible with the substrate. Cover

holes or cracks in wood wider than 6 mm (1/4 inch) with sheet metal compatible with the roofing and flashing material used.

5. Coordinate with masonry work for the application of a skim coat of mortar to surfaces of unit masonry to receive flashing material before the application of flashing.
6. Apply a layer of 7 Kg (15 pound) saturated felt followed by a layer of rosin paper to wood surfaces to be covered with copper. Lap each ply 50 mm (2 inch) with the slope and nail with large headed copper nails.
7. Confine direct nailing of sheet metal to strips 300 mm (12 inch) or less wide. Nail flashing along one edge only. Space nail not over 100 mm (4 inches) on center unless specified otherwise.
8. Install bolts, rivets, and screws where indicated, specified, or required in accordance with the SMACNA Sheet Metal Manual. Space rivets at 75 mm (3 inch) on centers in two rows in a staggered position. Use neoprene washers under fastener heads when fastener head is exposed.
9. Coordinate with roofing work for the installation of metal base flashings and other metal items having roof flanges for anchorage and watertight installation.
10. Nail continuous cleats on 75 mm (3 inch) on centers in two rows in a staggered position.
11. Nail individual cleats with two nails and bend end tab over nail heads. Lock other end of cleat into hemmed edge.
12. Install flashings in conjunction with other trades so that flashings are inserted in other materials and joined together to provide a water tight installation.
13. Where required to prevent galvanic action between dissimilar metal isolate the contact areas of dissimilar metal with sheet lead, waterproof building paper, or a coat of bituminous paint.
14. Isolate aluminum in contact with dissimilar metals others than stainless steel, white bronze or other metal compatible with aluminum by:
    a. Paint dissimilar metal with a prime coat of zinc-chromate or other suitable primer, followed by two coats of aluminum paint.
    b. Paint dissimilar metal with a coat of bituminous paint.
    c. Apply an approved caulking material between aluminum and dissimilar metal.

15. Paint aluminum in contact with or built into mortar, concrete, plaster, or other masonry materials with a coat of bituminous paint.
16. Paint aluminum in contact with absorptive materials that may become repeatedly wet with two coats of bituminous paint or two coats of aluminum paint.
17. Bitumen Stops:
    a. Install bitumen stops for built-up roof opening penetrations through deck and at formed sheet metal gravel stops.
    b. Nail leg of bitumen stop at 300 mm (12 inch) intervals to nailing strip at roof edge before roofing material is installed.

3.2 THROUGH-WALL FLASHING

A. General:

1. Install continuous through-wall flashing between top of concrete foundation walls and bottom of masonry building walls; at top of concrete floors; under masonry, concrete, or stone copings and elsewhere as shown.
2. Where exposed portions are used as a counterflashings, lap base flashings at least 100 mm (4 inches) and use thickness of metal as specified for exposed locations.
3. Exposed edge of flashing may be formed as a receiver for two piece counter flashing as specified.
4. Terminate exterior edge beyond face of wall approximately 6 mm (1/4 inch) with drip edge where not part of counter flashing.
5. Turn back edge up 6 mm (1/4 inch) unless noted otherwise where flashing terminates in mortar joint or hollow masonry unit joint.
6. Terminate interior raised edge in masonry backup unit approximately 38 mm (1 1/2 inch) into unit unless shown otherwise.
7. Under copings terminate both edges beyond face of wall approximately 6 mm (1/4 inch) with drip edge.
8. Lap end joints at least two corrugations, but not less than 100 mm (4 inches). Seal laps with sealant.
9. Where dowels, reinforcing bars and fastening devices penetrate flashing, seal penetration with sealing compound. Sealing compound is specified in Section 07 92 00, JOINT SEALANTS.
10. Coordinate with other work to set in a bed of mortar above and below flashing so that total thickness of the two layers of mortar and flashing are same as regular mortar joint.

11. Where ends of flashing terminate turn ends up 25 mm (1 inch) and fold corners to form dam extending to wall face in vertical mortar or veneer joint.
12. Turn flashing up not less than 200 mm (8 inch) between masonry or behind exterior veneer.
13. When flashing terminates in reglet extend flashing full depth into reglet and secure with lead or plastic wedges spaced 150 mm (6 inch) on center.
14. Continue flashing around columns:
    a. Where flashing cannot be inserted in column reglet hold flashing vertical leg against column.
    b. Counterflash top edge with 75 mm (3 inch) wide strip of saturated cotton unless shown otherwise. Secure cotton strip with roof cement to column. Lap base flashing with cotton strip 38 mm (1 1/2 inch).

B. Flashing at Top of Concrete Foundation Walls Where concrete is exposed. Turn up not less than 200 mm (8 inch) high and into masonry backup mortar joint or reglet in concrete backup as specified.

C. Flashing at Top of Concrete Floors (except where shelf angles occur): Place flashing in horizontal masonry joint not less than 200 mm (8 inch) below floor slab and extend into backup masonry joint at floor slab 38 mm (1 1/2 inch).

D. Flashing at Cavity Wall Construction: Where flashing occurs in cavity walls turn vertical portion up against backup under waterproofing, if any, into mortar joint. Turn up over insulation, if any, and horizontally through insulation into mortar joint.

E. Flashing at Veneer Walls:
    1. Install near line of finish floors over shelf angles or where shown.
    2. Turn up against sheathing.
    3. At stud framing, hem top edge 19 mm (3/4 inch) and secure to each stud with stainless steel fasteners through sheathing.
    4. At concrete backing, extend flashing into reglet as specified.
    5. Coordinate with installation of waterproofing or asphalt felt for lap over top of flashing.

F. Lintel Flashing when not part of shelf angle flashing:
    1. Install flashing full length of lintel to nearest vertical joint in masonry over veneer.

2. Turn ends up 25 mm (one inch) and fold corners to form dam and extend end to face of wall.
3. Turn back edge up to top of lintel; terminate back edge as specified for back-up wall.

G. Window Sill Flashing:
1. Install flashing to extend not less than 100 mm (4 inch) beyond ends of sill into vertical joint of masonry or veneer.
2. Turn back edge up to terminate under window frame.
3. Turn ends up 25 mm (one inch) and fold corners to form dam and extend to face of wall.

H. Door Sill Flashing:
1. Install flashing under bottom of plate sills of doors over curbs opening onto roofs. Extend flashing out to form counter flashing or receiver for counter flashing over base flashing. Set in sealant.
2. Extend sill flashing 200 mm (8 inch) beyond jamb opening. Turn ends up one inch in vertical masonry joint, extend end to face of wall. Join to counter flashing for water tight joint.
3. Where doors thresholds cover over waterproof membranes install sill flashing over water proof membrane under thresholds. Extend beyond opening to cover exposed portion of waterproof membrane and not less than 150 mm (6 inch) beyond door jamb opening at ends. Turn up approximately 6 mm (1/4 inch) under threshold.

I. Flashing at Masonry, Stone, or Precast Concrete Copings:
1. Install flashing with drips on both wall faces unless shown otherwise.
2. Form penetration openings to fit tight against dowel or other item with edge turned up. Seal penetrations with sealant.

3.3 BASE FLASHING

A. Install where roof membrane type base flashing is not used and where shown.
1. Install flashing at intersections of roofs with vertical surfaces or at penetrations through roofs, to provide watertight construction.
2. Install metal flashings and accessories having flanges extending out on top of the built-up roofing before final bituminous coat and roof aggregate is applied.
3. Set flanges in heavy trowel coat of roof cement and nail through flanges into wood nailers over bituminous roofing.

4. Secure flange by nailing through roofing into wood blocking with nails spaced 75 mm (3 inch) on centers or, when flange over 100 mm (4 inch) wide terminate in a 13 mm (1/2 inch) folded edge anchored with cleats spaced 200 mm (8 inch) on center. Secure one end of cleat over nail heads. Lock other end into the seam.

B. For long runs of base flashings install in lengths of not less than 2400 mm (8 feet) nor more than 3000 mm (ten feet). Install a 75 mm (3 inch) wide slip type, loose lock expansion joint filled with sealant in joints of base flashing sections over 2400 mm (8 feet) in length. Lock and solder corner joints at corners.

C. Extend base flashing up under counter flashing of roof specialties and accessories or equipment not less than 75 mm (3 inch).

3.4 COUNTERFLASHING (CAP FLASHING OR HOODS)

A. General:

1. Install counterflashing over and in conjunction with installation of base flashings, except as otherwise specified or shown.
2. Install counterflashing to lap base flashings not less than 100 mm (4 inch).
3. Install upper edge or top of counterflashing not less than 225 mm (9 inch) above top of the roofing.
4. Lap joints not less than 100 mm (4 inch). Stagger joints with relation to metal base flashing joints.
5. Use surface applied counterflashing on existing surfaces and new work where not possible to integrate into item.
6. When fastening to concrete or masonry, use screws driven in expansion shields set in concrete or masonry. Use screws to wood and sheet metal. Set fasteners in mortar joints of masonry work.

B. One Piece Counterflashing:

1. Where flashing is installed at new masonry, coordinate to insure proper height, embed in mortar, and end lap.
2. Where flashing is installed in reglet in concrete insert upper edge into reglet. Hold flashing in place with lead wedges spaced not more than 200 mm (8 inch) apart. Fill joint with sealant.
3. Where flashing is surface mounted on flat surfaces.
   a. When top edge is double folded anchor flat portion below sealant "V" joint with fasteners spaced not over 400 mm (16 inch) on center:
      1) Locate fasteners in masonry mortar joints.

2) Use screws to sheet metal or wood.

b. Fill joint at top with sealant.

4. Where flashing or hood is mounted on pipe.

a. Secure with draw band tight against pipe.

b. Set hood and secure to pipe with a one by 25 mm x 3 mm (1 x 1/8 inch) bolt on stainless steel draw band type clamp, or a stainless worm gear type clamp.

c. Completely fill joint at top with sealant.

C. Two-Piece Counterflashing:

1. Where receiver is installed at new masonry coordinate to insure proper height, embed in mortar, and lap.

2. Surface applied type receiver:

a. Secure to face construction in accordance, with manufacturers’ instructions.

b. Completely fill space at the top edge of receiver with sealant.

3. Insert counter flashing in receiver in accordance with fabricator or manufacturer's instructions and to fit tight against base flashing.

D. Where vented edge occur install so lower edge of counterflashing is against base flashing.

E. When counter flashing is a component of other flashing install as shown.

3.5 REGLETS

A. Install reglets in a manner to provide a watertight installation.

B. Locate reglets not less than 225 mm (9 inch) nor more than 400 mm (16 inch) above roofing, and not less than 125 mm (5 inch) nor more than 325 mm (13 inch) above cant strip.

C. Butt and align end joints or each section of reglet and securely hold in position until concrete or mortar are hardened:

1. Coordinate reglets for anchorage into concrete with formwork construction.

2. Coordinate reglets for masonry to locate horizontally into mortar joints.

3.6 CONDUCTORS (DOWNSPOUTS)

A. Where scuppers discharge into downspouts install conductor head to receive discharge with back edge up behind drip edge of scupper. Fasten and seal joint. Sleeve conductors to gutter outlet tubes and fasten joint and joints between sections.

B. Set conductors plumb and clear of wall, and anchor to wall with two anchor straps, located near top and bottom of each section of conductor. Strap at top shall be fixed to downspout, intermediate straps and strap at bottom shall be slotted to allow not less than 13 mm (1/2 inch) movement for each 3000 mm (10 feet) of downspout.

C. Install elbows, offsets and shoes where shown and required. Slope not less than 45 degrees.

3.7 GOOSENECK ROOF VENTILATORS

A. Install on structural curb not less than 200 mm (8 inch) high above roof surface.

B. Securely anchor ventilator curb to structural curb with fasteners spaced not over 300 mm (12 inch) on center.

C. Anchor gooseneck to curb with screws having neoprene washers at 150 mm (6 inch) on center.

- - - E N D - - -

01-01-21

SECTION 07 84 00
FIRESTOPPING

PART 1 - GENERAL

1.1 DESCRIPTION

A. Provide UL or equivalent approved firestopping system for the closures of openings in walls, floors, and roof decks against penetration of flame, heat, and smoke or gases in fire resistant rated construction.

B. Provide UL or equivalent approved firestopping system for the closure of openings in walls against penetration of gases or smoke in smoke partitions.

1.2 RELATED WORK

A. Section 07 92 00, JOINT SEALANTS: Sealants and application.

B. Section 23 31 00, HVAC DUCTS AND CASINGS: Fire and smoke damper assemblies in ductwork.

C. Section 23 37 00, AIR OUTLETS AND INLETS: Fire and smoke damper assemblies in ductwork.

1.3 SUBMITTALS

A. Submit in accordance with Section 01 33 23, SHOP DRAWINGS, PRODUCT DATA, AND SAMPLES.

B. Installer qualifications.

C. Inspector qualifications.

D. Manufacturers literature, data, and installation instructions for types of firestopping and smoke stopping used.

E. List of FM, UL, or WH classification number of systems installed.

F. Certified laboratory test reports for ASTM E814 tests for systems not listed by FM, UL, or WH proposed for use.

G. Submit certificates from manufacturer attesting that firestopping materials comply with the specified requirements.

1.4 DELIVERY AND STORAGE

A. Deliver materials in their original unopened containers with manufacturer’s name and product identification.

B. Store in a location providing protection from damage and exposure to the elements.

1.5 QUALITY ASSURANCE

A. FM, UL, or WH or other approved laboratory tested products will be acceptable.

B. Installer Qualifications: A firm that has been approved by FM Global according to FM Global 4991 or been evaluated by UL and found to comply

with UL's "Qualified Firestop Contractor Program Requirements." Submit qualification data.

C. Inspector Qualifications: Contractor to engage a qualified inspector to perform inspections and final reports. The inspector to meet the criteria contained in ASTM E699 for agencies involved in quality assurance and to have a minimum of two years' experience in construction field inspections of firestopping systems, products, and assemblies. The inspector to be completely independent of, and divested from, the Contractor, the installer, the manufacturer, and the supplier of material or item being inspected. Submit inspector qualifications.

1.6 APPLICABLE PUBLICATIONS

A. Publications listed below form a part of this specification to the extent referenced. Publications are referenced in the text by the basic designation only.

B. ASTM International (ASTM):

E84-20.....Surface Burning Characteristics of Building Materials

E699-16.....Standard Specification for Agencies Involved in Testing, Quality Assurance, and Evaluating of Manufactured Building Components

E814-13a(2017).....Fire Tests of Penetration Firestop Systems

E2174-20a.....Standard Practice for On-Site Inspection of Installed Firestop Systems

E2393-20.....Standard Practice for On-Site Inspection of Installed Fire Resistive Joint Systems and Perimeter Fire Barriers

C. FM Global (FM):

Annual Issue Approval Guide Building Materials

4991-13.....Approval of Firestop Contractors

D. Underwriters Laboratories, Inc. (UL):

Annual Issue Building Materials Directory

E. Annual Issue Fire Resistance Directory

723-Edition 11(2018)....Standard for Test for Surface Burning Characteristics of Building Materials

1479-04(2015).....Fire Tests of Penetration Firestops

F. Intertek Testing Services - Warnock Hersey (ITS-WH):

Annual Issue Certification Listings

G. Environmental Protection Agency (EPA):

40 CFR 59(2014).....National Volatile Organic Compound Emission Standards for Consumer and Commercial Products

PART 2 - PRODUCTS

2.1 FIRESTOP SYSTEMS

A. Provide either factory built (Firestop Devices) or field erected (through-Penetration Firestop Systems) to form a specific building system maintaining required integrity of the fire barrier and stop the passage of gases or smoke. Firestop systems to accommodate building movements without impairing their integrity.

B. Through-penetration firestop systems and firestop devices tested in accordance with ASTM E814 or UL 1479 using the "F" or "T" rating to maintain the same rating and integrity as the fire barrier being sealed. "T" ratings are not required for penetrations smaller than or equal to 101 mm (4 inches) nominal pipe or 0.01 square meter (16 square inches) in overall cross sectional area.

C. Firestop sealants used for firestopping or smoke sealing to have the following properties:

1. Contain no flammable or toxic solvents.
2. Release no dangerous or flammable out gassing during the drying or curing of products.
3. Water-resistant after drying or curing and unaffected by high humidity, condensation or transient water exposure.
4. When installed in exposed areas, capable of being sanded and finished with similar surface treatments as used on the surrounding wall or floor surface.
5. VOC Content: Firestopping sealants and sealant primers to comply with the following limits for VOC content when calculated according to 40 CFR 59, (EPA Method 24):
   a. Sealants: 250 g/L.
   b. Sealant Primers for Nonporous Substrates: 250 g/L.
   c. Sealant Primers for Porous Substrates: 775 g/L.

D. Firestopping system or devices used for penetrations by glass pipe, plastic pipe or conduits, unenclosed cables, or other non-metallic materials to have following properties:

1. Classified for use with the particular type of penetrating material used.
2. Penetrations containing loose electrical cables, computer data cables, and communications cables protected using firestopping

systems that allow unrestricted cable changes without damage to the seal.

E. Maximum flame spread of 25 and smoke development of 50 when tested in accordance with ASTM E84 or UL 723. Material to be an approved firestopping material as listed in UL Fire Resistance Directory or by a nationally recognized testing laboratory.

F. FM, UL, or WH rated or tested by an approved laboratory in accordance with ASTM E814.

G. Materials to be nontoxic and noncarcinogen at all stages of application or during fire conditions and to not contain hazardous chemicals. Provide firestop material that is free from Ethylene Glycol, PCB, MEK, and asbestos.

H. For firestopping exposed to view, traffic, moisture, and physical damage, provide products that do not deteriorate when exposed to these conditions.

1. For piping penetrations for plumbing and wet-pipe sprinkler systems, provide moisture-resistant through-penetration firestop systems.
2. For floor penetrations with annular spaces exceeding 101 mm (4 inches) or more in width and exposed to possible loading and traffic, provide firestop systems capable of supporting the floor loads involved either by installing floor plates or by other means acceptable to the firestop manufacturer.
3. For penetrations involving insulated piping, provide through-penetration firestop systems not requiring removal of insulation.

2.2 SMOKE STOPPING IN SMOKE PARTITIONS

A. Provide silicone sealant in smoke partitions as specified in Section 07 92 00, JOINT SEALANTS.

B. Provide mineral fiber filler and bond breaker behind sealant.

C. Sealants to have a maximum flame spread of 25 and smoke developed of 50 when tested in accordance with ASTM E84.

D. When used in exposed areas capable of being sanded and finished with similar surface treatments as used on the surrounding wall or floor surface.

PART 3 - EXECUTION

3.1 EXAMINATION

A. Submit product data and installation instructions, as required by article, submittals, after an on-site examination of areas to receive firestopping.

B. Examine substrates and conditions with installer present for compliance with requirements for opening configuration, penetrating items, substrates, and other conditions affecting performance of firestopping. Do not proceed with installation until unsatisfactory conditions have been corrected.

3.2 PREPARATION

A. Remove dirt, grease, oil, laitance and form-release agents from concrete, loose materials, or other substances that prevent adherence and bonding or application of the firestopping or smoke stopping materials.

B. Remove insulation on insulated pipe for a distance of 150 mm (6 inches) on each side of the fire rated assembly prior to applying the firestopping materials unless the firestopping materials are tested and approved for use on insulated pipes.

C. Prime substrates where required by joint firestopping system manufacturer using that manufacturer’s recommended products and methods. Confine primers to areas of bond; do not allow spillage and migration onto exposed surfaces.

D. Masking Tape: Apply masking tape to prevent firestopping from contacting adjoining surfaces that will remain exposed upon completion of work and that would otherwise be permanently stained or damaged by such contact or by cleaning methods used to remove smears from firestopping materials. Remove tape as soon as it is possible to do so without disturbing seal of firestopping with substrates.

3.3 INSTALLATION

A. Do not begin firestopping work until the specified material data and installation instructions of the proposed firestopping systems have been submitted and approved.

B. Install firestopping systems with smoke stopping in accordance with FM, UL, WH, or other approved system details and installation instructions.

C. Install smoke stopping seals in smoke partitions.

3.4 CLEAN-UP

A. As work on each floor is completed, remove materials, litter, and debris.

B. Clean up spills of liquid type materials.

C. Clean off excess fill materials and sealants adjacent to openings and joints as work progresses by methods and with cleaning materials

approved by manufacturers of firestopping products and of products in which opening and joints occur.

D. Protect firestopping during and after curing period from contact with contaminating substances or from damage resulting from construction operations or other causes so that they are without deterioration or damage at time of Substantial Completion. If, despite such protection, damage or deterioration occurs, cut out and remove damaged or deteriorated firestopping immediately and install new materials to provide firestopping complying with specified requirements.

3.5 INSPECTIONS AND ACCEPTANCE OF WORK

A. Do not conceal or enclose firestop assemblies until inspection is complete and approved by the Contracting Officer Representative (COR).

B. Furnish service of approved inspector to inspect firestopping in accordance with ASTM E2393 and ASTM E2174 for firestop inspection, and document inspection results. Submit written reports indicating locations of and types of penetrations and type of firestopping used at each location; type is to be recorded by UL listed printed numbers.

- - - E N D - - -

04-01-22

SECTION 07 92 00
JOINT SEALANTS

PART 1 - GENERAL

1.1 DESCRIPTION:

A. This section covers interior and exterior sealant and their application, wherever required for complete installation of building materials or systems.

1.2 RELATED WORK (INCLUDING BUT NOT LIMITED TO THE FOLLOWING):

A. Sustainable Design Requirements: Section 01 81 13, SUSTAINABLE CONSTRUCTION REQUIREMENTS.

B. Masonry Control and Expansion Joint: Section 04 20 00, UNIT MASONRY.

C. Firestopping Penetrations: Section 07 84 00, FIRESTOPPING.

1.3 QUALITY ASSURANCE:

A. Installer Qualifications: An experienced installer with a minimum of three (3) years’ experience and who has specialized in installing joint sealants similar in material, design, and extent to those indicated for this Project and whose work has resulted in joint-sealant installations with a record of successful in-service performance. Submit qualification.

B. Source Limitations: Obtain each type of joint sealant through one (1) source from a single manufacturer.

C. Product Testing: Obtain test results from a qualified testing agency based on testing current sealant formulations within a 12-month period.

1. Testing Agency Qualifications: An independent testing agency qualified according to ASTM C1021.
2. Test elastomeric joint sealants for compliance with requirements specified by reference to ASTM C920, and where applicable, to other standard test methods.
4. Test other joint sealants for compliance with requirements indicated by referencing standard specifications and test methods.

D. Lab Tests: Submit samples of materials that will be in contact or affect joint sealants to joint sealant manufacturers for tests as follows:

1. Adhesion Testing: Before installing elastomeric sealants, test their adhesion to protect joint substrates according to the method in ASTM C794 to determine if primer or other specific joint preparation techniques are required.

2. Compatibility Testing: Before installing elastomeric sealants, determine compatibility when in contact with glazing and gasket materials.
3. Stain Testing: Perform testing per ASTM C1248 on interior and exterior sealants to determine if sealants or primers will stain adjacent surfaces. No sealant work is to start until results of these tests have been submitted to the Contracting Officer Representative (COR) and the COR has given written approval to proceed with the work.

1.4 CERTIFICATION:

A. Contractor is to submit to the COR written certification that joints are of the proper size and design, that the materials supplied are compatible with adjacent materials and backing, that the materials will properly perform to provide permanent watertight, airtight or vapor tight seals (as applicable), and that materials supplied meet specified performance requirements.

1.5 SUBMITTALS:

A. Submit in accordance with Section 01 33 23, SHOP DRAWINGS, PRODUCT DATA, AND SAMPLES.
B. Sustainable Design Submittals, as described below:
   1. Volatile organic compounds per volume as specified in PART 2 - PRODUCTS.
C. Installer qualifications.
D. Contractor certification.
E. Manufacturer's installation instructions for each product used.
F. Cured samples of exposed sealants for each color.
G. Manufacturer's Literature and Data:
   1. Primers
   2. Sealing compound, each type, including compatibility when different sealants are in contact with each other.
H. Manufacturer warranty.

1.6 PROJECT CONDITIONS:

A. Environmental Limitations:
   1. Do not proceed with installation of joint sealants under following conditions:
      a. When ambient and substrate temperature conditions are outside limits permitted by joint sealant manufacturer or are below 4.4 degrees C (40 degrees F).

b. When joint substrates are wet.

B. Joint-Width Conditions:

1. Do not proceed with installation of joint sealants where joint widths are less than those allowed by joint sealant manufacturer for applications indicated.

C. Joint-Substrate Conditions:

1. Do not proceed with installation of joint sealants until contaminants capable of interfering with adhesion are removed from joint substrates.

1.7 DELIVERY, HANDLING, AND STORAGE:

A. Deliver materials in manufacturers' original unopened containers, with brand names, date of manufacture, shelf life, and material designation clearly marked thereon.

B. Carefully handle and store to prevent inclusion of foreign materials.

C. Do not subject to sustained temperatures exceeding 32 degrees C (90 degrees F) or less than 5 degrees C (40 degrees F).

1.8 DEFINITIONS:

A. Definitions of terms in accordance with ASTM C717 and as specified.

B. Backing Rod: A type of sealant backing.

C. Bond Breakers: A type of sealant backing.

D. Filler: A sealant backing used behind a back-up rod.

1.9 WARRANTY:

A. Construction Warranty: Comply with FAR clause 52.246-21 "Warranty of Construction".

B. Manufacturer Warranty: Manufacturer shall warranty their sealant for a minimum of five (5) years from the date of installation and final acceptance by the Government. Submit manufacturer warranty.

1.10 APPLICABLE PUBLICATIONS:

A. Publications listed below form a part of this specification to extent referenced. Publications are referenced in text by basic designation only.

B. ASTM International (ASTM):

C509-06.....Elastomeric Cellular Preformed Gasket and Sealing Material

C612-14.....Mineral Fiber Block and Board Thermal Insulation

C717-14a.....Standard Terminology of Building Seals and Sealants

C734-06(R2012).....Test Method for Low-Temperature Flexibility of Latex Sealants after Artificial Weathering
C794-10.....Test Method for Adhesion-in-Peel of Elastomeric Joint Sealants
C919-12.....Use of Sealants in Acoustical Applications.
C920-14a.....Elastomeric Joint Sealants.
C1021-08(R2014).....Laboratories Engaged in Testing of Building Sealants
C1193-13.....Standard Guide for Use of Joint Sealants.
C1248-08(R2012).....Test Method for Staining of Porous Substrate by Joint Sealants
C1330-02(R2013).....Cylindrical Sealant Backing for Use with Cold Liquid Applied Sealants
C1521-13.....Standard Practice for Evaluating Adhesion of Installed Weatherproofing Sealant Joints
D217-10.....Test Methods for Cone Penetration of Lubricating Grease
D1056-14.....Specification for Flexible Cellular Materials—Sponge or Expanded Rubber
E84-09.....Surface Burning Characteristics of Building Materials

C. Sealant, Waterproofing and Restoration Institute (SWRI).
The Professionals' Guide

D. Environmental Protection Agency (EPA):
40 CFR 59(2014).....National Volatile Organic Compound Emission Standards for Consumer and Commercial Products

PART 2 - PRODUCTS

2.1 SEALANTS:

A. Exterior Sealants:
1. Vertical surfaces, provide non-staining ASTM C920, Type S or M, Grade NS, Class 25, Use NT.
2. Horizontal surfaces, provide ASTM C920, Type S or M, Grade P, Class 25, Use T.
3. Provide location(s) of exterior sealant as follows:
a. Joints formed where frames and subsills of windows, doors, louvers, and vents adjoin masonry, concrete, or metal frames. Provide sealant at exterior surfaces of exterior wall penetrations.

b. Metal to metal.
c. Masonry to masonry or stone.
d. Stone to stone.
e. Cast stone to cast stone.
f. Masonry expansion and control joints.
g. Wood to masonry.
h. Masonry joints where shelf angles occur.
i. Voids where items penetrate exterior walls.
j. Metal reglets, where flashing is inserted into masonry joints, and where flashing is penetrated by coping dowels.

B. Floor Joint Sealant:
1. ASTM C920, Type S or M, Grade P, Class 25, Use T.
2. Provide location(s) of floor joint sealant as follows.
a. Seats of metal thresholds exterior doors.
b. Control and expansion joints in floors, slabs, ceramic tile, and walkways.

C. Interior Sealants:
1. VOC Content of Interior Sealants: Sealants and sealant primers used inside the weatherproofing system are to comply with the following limits for VOC content when calculated according to 40 CFR 59, (EPA Method 24):
a. Architectural Sealants: 250 g/L.
b. Sealant Primers for Nonporous Substrates: 250 g/L.
c. Sealant Primers for Porous Substrates: 775 g/L.
2. Vertical and Horizontal Surfaces: ASTM C920, Type S or M, Grade NS, Class 25, Use NT.
3. Provide location(s) of interior sealant as follows:
a. Typical narrow joint 6 mm, (1/4 inch) or less at walls and adjacent components.
b. Perimeter of doors, windows, access panels which adjoin concrete or masonry surfaces.
c. Interior surfaces of exterior wall penetrations.
d. Joints at masonry walls and columns, piers, concrete walls or exterior walls.
e. Perimeter of lead faced control windows and plaster or gypsum wallboard walls.
f. Exposed isolation joints at top of full height walls.

g. Joints between bathtubs and ceramic tile; joints between shower receptors and ceramic tile; joints formed where nonplanar tile surfaces meet.
h. Joints formed between tile floors and tile base cove; joints between tile and dissimilar materials; joints occurring where substrates change.
i. Behind escutcheon plates at valve pipe penetrations and showerheads in showers.

D. Acoustical Sealant:
1. Conforming to ASTM C919; flame spread of 25 or less; and a smoke developed rating of 50 or less when tested in accordance with ASTM E84. Acoustical sealant have a consistency of 250 to 310 when tested in accordance with ASTM D217; remain flexible and adhesive after 500 hours of accelerated weathering as specified in ASTM C734; and be non-staining.
2. Provide location(s) of acoustical sealant as follows:
a. Exposed acoustical joint at sound rated partitions.
b. Concealed acoustic joints at sound rated partitions.
c. Joints where item pass-through sound rated partitions.

2.2 COLOR:

A. Sealants used with exposed masonry are to match color of mortar joints.
B. Sealants used with unpainted concrete are to match color of adjacent concrete.
C. Color of sealants for other locations to be light gray or aluminum, unless otherwise indicated in construction documents.

2.3 JOINT SEALANT BACKING:

A. General: Provide sealant backings of material and type that are nonstaining; are compatible with joint substrates, sealants, primers, and other joint fillers; and are approved for applications indicated by sealant manufacturer based on field experience and laboratory testing.
B. Cylindrical Sealant Backings: ASTM C1330, of type indicated below and of size and density to control sealant depth and otherwise contribute to producing optimum sealant performance:
1. Type C: Closed-cell material with a surface skin.
C. Elastomeric Tubing Sealant Backings: Neoprene, butyl, EPDM, or silicone tubing complying with ASTM D1056 or synthetic rubber (ASTM C509), nonabsorbent to water and gas, and capable of remaining resilient at temperatures down to minus 32 degrees C (minus 26 degrees F). Provide

products with low compression set and of size and shape to provide a secondary seal, to control sealant depth, and otherwise contribute to optimum sealant performance.

D. Bond-Breaker Tape: Polyethylene tape or other plastic tape recommended by sealant manufacturer for preventing sealant from adhering to rigid, inflexible joint-filler materials or joint surfaces at back of joint where such adhesion would result in sealant failure. Provide self-adhesive tape where applicable.

2.4 WEEPS:

A. Weep/Vent Products: Provide the following unless otherwise indicated or approved.

1. Round Plastic Tubing: Medium-density polyethylene, 10 mm (3/8-inch) OD by thickness of stone or masonry veneer.

2.5 FILLER:

A. Mineral fiberboard: ASTM C612, Class 1.

B. Thickness same as joint width.

C. Depth to fill void completely behind back-up rod.

2.6 PRIMER:

A. As recommended by manufacturer of caulking or sealant material.

B. Stain free type.

2.7 CLEANERS-NON POROUS SURFACES:

A. Chemical cleaners compatible with sealant and acceptable to manufacturer of sealants and sealant backing material. Cleaners to be free of oily residues and other substances capable of staining or harming joint substrates and adjacent non-porous surfaces and formulated to promote adhesion of sealant and substrates.

PART 3 - EXECUTION

3.1 INSPECTION:

A. Inspect substrate surface for bond breaker contamination and unsound materials at adherent faces of sealant.

B. Coordinate for repair and resolution of unsound substrate materials.

C. Inspect for uniform joint widths and that dimensions are within tolerance established by sealant manufacturer.

3.2 PREPARATIONS:

A. Prepare joints in accordance with manufacturer's instructions and SWRI (The Professionals’ Guide).

B. Clean surfaces of joint to receive caulking or sealants leaving joint dry to the touch, free from frost, moisture, grease, oil, wax, lacquer

paint, or other foreign matter that would tend to destroy or impair adhesion.

1. Clean porous joint substrate surfaces by brushing, grinding, blast cleaning, mechanical abrading, or a combination of these methods to produce a clean, sound substrate capable of developing optimum bond with joint sealants.
2. Remove loose particles remaining from above cleaning operations by vacuuming or blowing out joints with oil-free compressed air. Porous joint surfaces include but are not limited to the following:
   a. Concrete.
   b. Masonry.
   c. Unglazed surfaces of ceramic tile.
3. Remove laitance and form-release agents from concrete.
4. Clean nonporous surfaces with chemical cleaners or other means that do not stain, harm substrates, or leave residues capable of interfering with adhesion of joint sealants. Nonporous surfaces include but are not limited to the following:
   a. Metal.
   b. Glass.
   c. Porcelain enamel.
   d. Glazed surfaces of ceramic tile.

C. Do not cut or damage joint edges.

D. Apply non-staining masking tape to face of surfaces adjacent to joints before applying primers, caulking, or sealing compounds.
   1. Do not leave gaps between ends of sealant backings.
   2. Do not stretch, twist, puncture, or tear sealant backings.
   3. Remove absorbent sealant backings that have become wet before sealant application and replace them with dry materials.

E. Apply primer to sides of joints wherever required by compound manufacturer's printed instructions or as indicated by pre-construction joint sealant substrate test.
   1. Apply primer prior to installation of back-up rod or bond breaker tape.
   2. Use brush or other approved means that will reach all parts of joints. Avoid application to or spillage onto adjacent substrate surfaces.

3.3 BACKING INSTALLATION:

A. Install backing material, to form joints enclosed on three sides as required for specified depth of sealant.

B. Where deep joints occur, install filler to fill space behind the backing rod and position the rod at proper depth.

C. Cut fillers installed by others to proper depth for installation of backing rod and sealants.

D. Install backing rod, without puncturing the material, to a uniform depth, within plus or minus 3 mm (1/8 inch) for sealant depths specified.

E. Where space for backing rod does not exist, install bond breaker tape strip at bottom (or back) of joint so sealant bonds only to two opposing surfaces.

3.4 SEALANT DEPTHS AND GEOMETRY:

A. At widths up to 6 mm (1/4 inch), sealant depth equal to width.

B. At widths over 6 mm (1/4 inch), sealant depth 1/2 of width up to 13 mm (1/2 inch) maximum depth at center of joint with sealant thickness at center of joint approximately 1/2 of depth at adhesion surface.

3.5 INSTALLATION:

A. General:

1. Apply sealants and caulking only when ambient temperature is between 5 degrees C and 38 degrees C (40 degrees and 100 degrees F).
2. Do not install polysulfide base sealants where sealant may be exposed to fumes from bituminous materials, or where water vapor in continuous contact with cementitious materials may be present.
3. Do not install sealant type listed by manufacture as not suitable for use in locations specified.
4. Apply caulking and sealing compound in accordance with manufacturer's printed instructions.
5. Avoid dropping or smearing compound on adjacent surfaces.
6. Fill joints solidly with compound and finish compound smooth.
7. Tool exposed joints to form smooth and uniform beds, with slightly concave surface conforming to joint configuration per Figure 5A in ASTM C1193 unless shown or specified otherwise in construction documents. Remove masking tape immediately after tooling of sealant and before sealant face starts to “skin” over. Remove any excess sealant from adjacent surfaces of joint, leaving the working in a clean finished condition.

8. Finish paving or floor joints flush unless joint is otherwise detailed.
9. Apply compounds with nozzle size to fit joint width.
10. Test sealants for compatibility with each other and substrate. Use only compatible sealant. Submit test reports.
11. Replace sealant which is damaged during construction process.

B. Weeps: Place weep holes and vents in joints where moisture may accumulate, including at base of cavity walls, above shelf angles, at all flashing, and as indicated on construction documents.
1. Use round plastic tubing to form weep holes.
2. Space weep holes formed from plastic tubing not more than 406 mm (16 inches) o.c.
3. Trim tubing material used in weep holes flush with exterior wall face after sealant has set.

C. For application of sealants, follow requirements of ASTM C1193 unless specified otherwise. Take all necessary steps to prevent three-sided adhesion of sealants.

D. Interior Sealants: Where gypsum board partitions are of sound rated, fire rated, or smoke barrier construction, follow requirements of ASTM C919 only to seal all cut-outs and intersections with the adjoining construction unless specified otherwise.
1. Apply a 6 mm (1/4 inch) minimum bead of sealant each side of runners (tracks), including those used at partition intersections with dissimilar wall construction.
2. Coordinate with application of gypsum board to install sealant immediately prior to application of gypsum board.
3. Partition intersections: Seal edges of face layer of gypsum board abutting intersecting partitions, before taping and finishing or application of veneer plaster-joint reinforcing.
4. Openings: Apply a 6 mm (1/4 inch) bead of sealant around all cutouts to seal openings of electrical boxes, ducts, pipes and similar penetrations. To seal electrical boxes, seal sides and backs.
5. Control Joints: Before control joints are installed, apply sealant in back of control joint to reduce flanking path for sound through control joint.

3.6 FIELD QUALITY CONTROL:

A. Field-Adhesion Testing: Field-test joint-sealant adhesion to joint substrates according to Method A, Field-Applied Sealant Joint Hand

Pull Tab, in Appendix X1 in ASTM C1193 or Method A, Tail Procedure, in ASTM C1521.

1. Extent of Testing: Test completed elastomeric sealant joints as follows:
   a. Perform 10 tests for first 305 m (1000 feet) of joint length for each type of elastomeric sealant and joint substrate.
   b. Perform one test for each 305 m (1000 feet) of joint length thereafter or one test per each floor per elevation.

B. Inspect joints for complete fill, for absence of voids, and for joint configuration complying with specified requirements. Record results in a field adhesion test log.

C. Inspect tested joints and report on following:
   1. Whether sealants in joints connected to pulled-out portion failed to adhere to joint substrates or tore cohesively. Include data on pull distance used to test each type of product and joint substrate.
   2. Compare these results to determine if adhesion passes sealant manufacturer’s field-adhesion hand-pull test criteria.
   3. Whether sealants filled joint cavities and are free from voids.
   4. Whether sealant dimensions and configurations comply with specified requirements.

D. Repair sealants pulled from test area by applying new sealants following same procedures used to originally seal joints. Ensure that original sealant surfaces are clean and new sealant contacts original sealant.

E. Evaluation of Field-Test Results: Sealants not evidencing adhesive failure from testing or noncompliance with other indicated requirements, will be considered satisfactory. Remove sealants that fail to adhere to joint substrates during testing or to comply with other requirements. Retest failed applications until test results prove sealants comply with indicated requirements.

3.7 CLEANING:

A. Fresh compound accidentally smeared on adjoining surfaces: Scrape off immediately and rub clean with a solvent as recommended by manufacturer of the adjacent material or if not otherwise indicated by the caulking or sealant manufacturer.

B. Leave adjacent surfaces in a clean and unstained condition.

- - - E N D - - -

01-01-21

SECTION 08 11 13
HOLLOW METAL DOORS AND FRAMES

PART 1 - GENERAL

1.1 SUMMARY

A. Section Includes:

1. Hollow metal doors and transom panels hung in hollow metal frames at interior and exterior locations.
2. Hollow metal door frames for wood doors and borrowed lights at interior locations.
3. Glazed openings and louvers in hollow metal doors.

1.2 RELATED WORK

A. Section 08 71 00, DOOR HARDWARE: Door Hardware:

B. Section 08 80 00, GLAZING: Glazing.

C. Card Readers and Biometric Devices: Section 28 13 00, PHYSICAL ACCESS CONTROL SYSTEM.

1.3 APPLICABLE PUBLICATIONS

A. Comply with references to extent specified in this section.

B. American National Standard Institute (ANSI):

A250.8-2014.....Standard Steel Doors and Frames

C. ASTM International (ASTM):

A240/A240M-15b.....Chromium and Chromium-Nickel Stainless Steel Plate, Sheet, and Strip for Pressure Vessels and for General Applications

A653/A653M-15.....Steel Sheet, Zinc-Coated (Galvanized) or Zinc-Iron Alloy-Coated (Galvannealed) by the Hot-Dip

A1008/A1008M-15.....Steel, Sheet, Cold-Rolled, Carbon, Structural, High Strength Low Alloy and High Strength Low Alloy with Improved Formability, Solution Hardened, and Bake Hardenable

B209-14.....Aluminum and Aluminum-Alloy Sheet and Plate

B209M-14.....Aluminum and Aluminum-Alloy Sheet and Plate (Metric)

B221-14.....Aluminum and Aluminum-Alloy Extruded Bars, Rods, Wire, Profiles, and Tubes

B221M-13.....Aluminum and Aluminum-Alloy Extruded Bars, Rods, Wire, Profiles, and Tubes (Metric)

D3656/D3656M-13.....Insect Screening and Louver Cloth Woven from Vinyl Coated Glass Yarns

E90-09.....Laboratory Measurement of Airborne Sound Transmission Loss of Building Partitions and Elements

D. Federal Specifications (Fed. Spec.):

L-S-125B.....Screening, Insect, Nonmetallic

E. Master Painters Institute (MPI):

No. 18.....Primer, Zinc Rich, Organic

F. National Association of Architectural Metal Manufacturers (NAAMM):

AMP 500-06.....Metal Finishes Manual

G. National Fire Protection Association (NFPA):

80-16.....Fire Doors and Other Opening Protectives

H. UL LLC (UL):

10C-09.....Positive Pressure Fire Tests of Door Assemblies

1784-15.....Air Leakage Tests of Door Assemblies and Other Opening Protectives

I. Department of Veterans Affairs

VA Physical Security and Resiliency Design Manual October 1, 2020

1.4 SUBMITTALS

A. Submittal Procedures: Section 01 33 23, SHOP DRAWINGS, PRODUCT DATA, AND SAMPLES.

B. Submittal Drawings:

1. Show size, configuration, and fabrication and installation details.

C. Manufacturer's Literature and Data:

1. Description of each product.
2. Installation instructions.

D. Sustainable Construction Submittals:

1. Recycled Content: Identify post-consumer and pre-consumer recycled content percentage by weight.

E. Test reports: Certify products comply with specifications.

1. Sound rated door.

F. Qualifications: Substantiate qualifications comply with specifications.

1. Manufacturer.

1.5 QUALITY ASSURANCE

A. Manufacturer Qualifications:

1. Regularly manufactures specified products.
2. Manufactured specified products with satisfactory service on five similar installations for minimum five years.

1.6 DELIVERY

A. Fasten temporary steel spreaders across the bottom of each door frame before shipment.

B. Deliver products in manufacturer's original sealed packaging.

C. Mark packaging, legibly. Indicate manufacturer's name or brand, type, production run number, and manufacture date.

D. Before installation, return or dispose of products within distorted, damaged, or opened packaging.

1.7 STORAGE AND HANDLING

A. Store products indoors in dry, weathertight conditioned facility.

B. Protect products from damage during handling and construction operations.

1.8 WARRANTY

A. Construction Warranty: FAR clause 52.246-21, "Warranty of Construction."

PART 2 - PRODUCTS

MATERIALS

A. Stainless Steel: ASTM A240/A240M; Type 304.

B. Sheet Steel: ASTM A1008/A1008M, cold-rolled.

C. Galvanized Sheet Steel: ASTM A653.

D. Aluminum Sheet: ASTM B209M (ASTM B209).

E. Aluminum Extrusions: ASTM B221M (ASTM B221).

2.2 PRODUCTS - GENERAL

A. Provide hollow metal doors and frames from one manufacturer.

B. Sustainable Construction Requirements:

1. Steel Recycled Content: 30 percent total recycled content, minimum.
2. Stainless Steel Recycled Content: 70 percent total recycled content, minimum.
3. Aluminum Recycled Content: 50 percent total recycled content, minimum.

2.3 HOLLOW METAL DOORS

A. Hollow Metal Doors: ANSI A250.8; 44 mm (1-3/4 inches) thick. See drawings for sizes and designs.

1. Interior Doors: Level 1 and Physical Performance Level C, standard duty; Model 2, seamless.
2. Interior Doors: Level 2 and Physical Performance Level B, heavy duty; Model 2, seamless.

3. Exterior Doors: Level 3 and Physical Performance Level A, extra-heavy duty; Model 2, seamless.

B. Door Faces:

1. Interior Doors: Sheet steel.

C. Door Cores:

1. Interior Doors: Kraft paper honeycomb
2. Exterior Doors: Polystyrene or polyurethane.

2.4 HOLLOW METAL FRAMES

A. Hollow Metal Frames: ANSI A250.8; Knock-down or face welded. See drawings for sizes and designs.

1. Interior Frames:
   a. Level 1 Hollow Metal Doors: 1.0 mm (0.042 inch) thick.
   b. Level 1 Hollow Metal Doors: 1.0 mm (0.042 inch) thick.
   c. Wood Doors and Borrowed Lights: 1.0 mm (0.042 inch) thick.
2. Interior Borrowed Light Frames: 1.3 mm (0.051 inch) thick.
3. Exterior Frames:
   a. Level 3 Hollow Metal Doors: 1.3 mm (0.053 inch) thick.

B. Frame Materials:

1. Interior Frames: Sheet steel.
2. Exterior Frames: Galvanized sheet steel minimum Z120 or ZF120 (G40 or A40).

2.5 LOUVERS

A. Louver Style: lightproof permitting free ventilation.

1. Provide insect screen and wire guards at exterior doors.

B. Louver Construction: Sheet metal matching door faces.

1. Exterior Door Louvers: 1.3 mm (0.053 inch) inch thick.

2.6 FABRICATION

A. Hardware Preparation: ANSI A250.8; for hardware specified in Section 08 71 00, DOOR HARDWARE.

B. Hollow Metal Door Fabrication:

1. Close top edge of doors flush and seal to prevent water intrusion.
2. Fill spaces between vertical steel stiffeners with insulation.

C. Custom Metal Hollow Doors:

1. Provide custom hollow metal doors where nonstandard steel doors are shown on drawings.
   a. Provide door sizes, design, materials, construction, gauges, and finish as specified for standard steel doors.

D. Transom Panel Fabrication:

1. Fabricate panels as specified for doors.
2. Fabricate bottom edge with rabbet stop where no transom bar occurs.

E. Hollow Metal Frame Fabrication:
1. Fasten mortar guards to back of hardware reinforcements, except on lead-lined frames.
2. Concealed Closers in Head Frame: Provide 1 mm (0.042 inch) thick steel removable stop sections for access to concealed face plates and control valves, except when cover plates are furnished with closer.
3. Terminated Stops: ANSI A250.8.
4. Borrowed Light Frames:
   a. Provide integral stop on exterior, corridor, or secure side of door.
   b. Design rabbet width and depth to receive glazing material or panel shown on drawings.
5. Two Piece Frames:
   a. One piece unequal leg finished rough buck sub-frames as shown, drilled for anchor bolts.
   b. Unequal leg finished frames formed to fit subframes and secured to subframe legs with countersunk, flat head screws, spaced 300 mm (12 inches) on center at head and jambs on both sides.
   c. Preassemble at factory for alignment.
6. Frame Anchors:
   a. Floor anchors:
      1) Provide extension type floor anchors to compensate for depth of floor fills.
      2) Provide 1.3 mm (0.053 inch) thick steel clip angles welded to jamb and drilled to receive floor fasteners.
      3) Provide 50 mm by 50 mm by 9 mm (2 inch by 2 inch by 3/8 inch) clip angle for lead lined frames, drilled for floor fasteners.
      4) Provide mullion 2.3 mm (0.093 inch) thick steel channel anchors, drilled for two floor fasteners and frame anchor screws.
      5) Provide continuous 1 mm (0.042 inch) thick steel rough bucks drilled for floor fasteners and frame anchor screws for sill sections.
         a) Space floor bolts 50 mm (24 inches) on center.
   b. Jamb anchors:

1) Place anchors on jambs:
   a) Near top and bottom of each frame.
   b) At intermediate points at maximum 600 mm (24 inches) spacing.
2) Form jamb anchors from steel minimum 1 mm (0.042 inch) thick.
3) Anchors set in masonry: Provide adjustable anchors designed for friction fit against frame and extended into masonry minimum 250 mm (10 inches). Provide one of following types:
   a) Wire Loop Type: 5 mm (3/16 inch) diameter wire.
   b) T-Shape type.
   c) Strap and stirrup type: Corrugated or perforated sheet steel.
4) Anchors for stud partitions: Provide tabs for securing anchor to sides of studs. Provide one of the following:
   a) Welded type.
   b) Lock-in snap-in type.
5) Anchors for frames set in prepared openings:
   a) Steel pipe spacers 6 mm (1/4 inch) inside diameter, welded to plate reinforcing at jamb stops, or hat shaped formed strap spacers 50 mm (2 inches) wide, welded to jamb near stop.
   b) Drill jamb stop and strap spacers for 6 mm (1/4 inch) flat head bolts to pass through frame and spacers.
   c) Two piece frames: Subframe or rough buck drilled for 6 mm (1/4 inch) bolts.
6) Anchors for observation windows and other continuous frames set in stud partitions.
   a) Weld clip anchors to sills and heads of continuous frames over 1200 mm (4 feet) long.
   b) Space maximum 600 mm (24 inches) on centers.
7) Modify frame anchors to fit special frame and wall construction.
8) Provide special anchors where shown on drawings and where required to suit application.

F. Sound Rated Door Frames:
   1. Seals: Integral continuous gaskets on frames.

2.7 FINISHES

A. Steel and Galvanized Steel: ANSI A250.8; shop primed.

B. Stainless Steel: NAAMM AMP 500; No. 4 polished finish.
   1. Blend welds to match adjacent finish.
C. Finish exposed surfaces after fabrication.

2.8 ACCESSORIES

A. Primers: ANSI A250.8.
B. Barrier Coating: ASTM D1187/D1187M.
C. Welding Materials: AWS D1.1/D1.1M, type to suit application.
D. Clips Connecting Members and Sleeves: Match door faces.
E. Fasteners: stainless steel.
   1. Metal Framing: Steel drill screws.
   2. Masonry and Concrete: Expansion bolts and power actuated drive pins.
F. Anchors: Galvanized steel.
G. Galvanizing Repair Paint: MPI No. 18.
H. Insulation: Unfaced mineral wool.

PART 3 - EXECUTION

3.1 PREPARATION

A. Examine and verify substrate suitability for product installation.
B. Protect existing construction and completed work from damage.
C. Apply barrier coating to metal surfaces in contact with cementitious materials to minimum 0.7 mm (30 mils) dry film thickness.

3.2 INSTALLATION - GENERAL

A. Install products according to manufacturer's instructions.
   1. When manufacturer's instructions deviate from specifications, submit proposed resolution for Contracting Officer's Representative consideration.

3.3 FRAME INSTALLATION

A. Apply barrier coating to concealed surfaces of frames built into masonry.
B. Plumb, align, and brace frames until permanent anchors are set.
   1. Use triangular bracing near each corner on both sides of frames with temporary wood spreaders at midpoint.
   2. Use wood spreaders at bottom of frame when shipping spreader is removed.
   3. Where construction permits concealment, leave shipping spreaders in place after installation, otherwise remove spreaders when frames are set and anchored.
   4. Remove wood spreaders and braces when walls are built and jamb anchors are secured.

C. Floor Anchors:
   1. Anchor frame jambs to floor with two expansion bolts.
      a. Lead Lined Frames: Use 9 mm (3/8 inch) diameter bolts.
      b. Other Frames: Use 6 mm (1/4 inch) diameter bolts.
   2. Power actuated drive pins are acceptable to secure frame anchors to concrete floors.
D. Jamb Anchors:
   1. Masonry Walls:
      a. Embed anchors in mortar.
      b. Fill space between frame and masonry with grout or mortar as walls are built.
   2. Metal Framed Walls: Secure anchors to sides of studs with two fasteners through anchor tabs.
   3. Prepared Masonry and Concrete Openings:
      a. Direct Securement: 6 mm (1/4 inch) diameter expansion bolts through spacers.
      b. Subframe or Rough Buck Securement:
         1) 6 mm (1/4 inch) diameter expansion bolts on 600 mm (24 inch) centers.
         2) Power activated drive pins on 600 mm (24 inches) centers.
      c. Secure two-piece frames to subframe or rough buck with machine screws on both faces.
E. Touch up damaged factory finishes.
   1. Repair galvanized surfaces with galvanized repair paint.
   2. Repair painted surfaces with touch up primer.

3.4 DOOR INSTALLATION

A. Install doors plumb and level.
B. Adjust doors for smooth operation.
C. Touch up damaged factory finishes.
   1. Repair galvanized surfaces with galvanized repair paint.
   2. Repair painted surfaces with touch up primer.

3.5 CLEANING

A. Clean exposed door and frame surfaces. Remove contaminants and stains.

3.6 PROTECTION

A. Protect doors and frames from traffic and construction operations.
B. Remove protective materials immediately before acceptance.
C. Repair damage.

- - - E N D - - -

06-01-25

SECTION 08 31 13
ACCESS DOORS AND FRAMES

PART 1 - GENERAL

1.1 SUMMARY

A. Section Includes:

1. Access doors and panels installed in walls and ceilings.

1.2 RELATED WORK

A. Section 08 71 00, DOOR HARDWARE: Lock Cylinders.

B. Section 09 91 00, PAINTING: Field Painting.

C. Section 21 13 13, WET-PIPE SPRINKLER SYSTEMS: Access Doors for Control or Drain Valves.

D. Section 21 12 16, DRY-PIPE SPRINKLER SYSTEMS: Access Doors for Control or Drain Valves.

E. Section 22 40 00, PLUMBING FIXTURES: Access Doors for Plumbing Valves.

F. Section 23 31 00, HVAC DUCTS AND CASINGS: Locations of Access Doors for Ductwork Cleanouts.

1.3 APPLICABLE PUBLICATIONS

A. Comply with references to extent specified in this section.

B. American Welding Society (AWS):

D1.3/D1.3M-2018.....Structural Welding Code - Sheet Steel (6th Edition.

C. ASTM International (ASTM):

A653/A653M-20.....Steel Sheet, Zinc-Coated (Galvanized) or Zinc-Iron Alloy-Coated (Galvannealed) by the Hot-Sip Process.

A1008/A1008M-18.....Steel, Sheet, Cold-Rolled, Carbon, Structural, High-Strength Low-Alloy, High-Strength Low-Alloy with Improved Formability, Solution Hardened, and Bake Hardenable.

A666-15.....Annealed or Cold-Worked Austenitic Stainless Steel sheet, Strip, Plate, and Flat Bar.

E119-20.....Fire Test of Building Construction and Materials.

D. National Fire Protection Association (NFPA):

80-2019 Edition.....Fire Doors and Other Opening Protectives.

252-2017 Edition.....Fire Tests of Door Assemblies.

E. National Association of Architectural Metal Manufacturers (NAAMM):

AMP 500-06.....Metal Finishes Manual.

F. UL LLC (UL):

Listed.....Online Certifications Directory.
10B-08 (Edition 10).....Standard for Fire Tests of Door Assemblies.
263-11 (Edition 14).....Fire Tests of Building Construction and Materials.

1.4 SUBMITTALS

A. Submittal Procedures: Section 01 33 23, SHOP DRAWINGS, PRODUCT DATA, AND SAMPLES.

B. Manufacturer's Literature and Data:

1. Description of each product.
2. Installation instructions.

1.5 DELIVERY

A. Deliver products in manufacturer's original sealed packaging.

B. Mark packaging, legibly. Indicate manufacturer's name or brand, type, production run number, and manufacture date.

C. Before installation, return or dispose of products within distorted, damaged, or opened packaging.

1.6 STORAGE AND HANDLING

A. Store products indoors in dry, weathertight facility.

B. Protect products from damage during handling and construction operations.

1.7 FIELD CONDITIONS

A. Field Measurements: Verify field conditions affecting access door fabrication and installation. Show field measurements on Submittal Drawings.

1. Coordinate field measurement and fabrication schedule to avoid delay.

1.8 WARRANTY

A. Construction Warranty: FAR clause 52.246-21, "Warranty of Construction."

PART 2 - PRODUCTS

2.1 MATERIALS

A. Steel Sheet: ASTM A1008/A1008M.

B. Galvanized Steel: ASTM A653/A653M.

C. Stainless Steel: ASTM A666; Type 302 or Type 304.

2.2 PRODUCTS - GENERAL

A. Provide each product from one manufacturer.

2.3 ACCESS DOORS, FLUSH PANEL, NON-RATED

A. Door Panel:

1. 1.9 mm (0.07 inch) thick steel sheet.
2. Reinforce to maintain flat surface.

B. Frame:
1. 1.5 mm (0.06 inch) thick steel sheet, depth and configuration to suit material and construction type where installed.
2. Frame Flange: Provide at units installed in concrete, masonry, and gypsum board.
3. Exposed Joints in Flange: Weld and grind smooth.

C. Hinge:
1. Concealed spring hinge, 175 degrees of opening.
2. Removable hinge pin to allow removal of door panel from frame.

D. Lock:
1. Flush, screwdriver-operated cam lock.
2. Tamper proof screws (spanner head locks) for access panels in Behavioral Health Areas.

E. Gaskets:
1. Provide gasketing in accordance with manufacturer’s written recommendations.

2.4 ACCESS DOOR, RECESSED PANEL, NON-RATED

A. Door Panel:
1. 1.2 mm (0.05 inch) thick steel sheet to form a 25 mm (1 inch) deep recessed pan to accommodate installation of acoustical units and other materials where shown in walls and ceiling.
2. Reinforce to prevent sagging.

B. Frame:
1. 1.5 mm (0.06 inch) thick steel sheet of depth and configuration to suit installation in suspension system of ceiling or wall framing.
2. Extend sides of frame to protect edge of acoustical units when door panel is in open position.
3. Provide shims, bushings, clips and other devices necessary for installation.

C. Hinge: Continuous steel hinge with stainless steel pin, or concealed hinge.

D. Lock:
1. Flush screwdriver-operated cam lock.
2. Plastic sleeve or stainless steel grommet to protect hole made in acoustical unit for screwdriver access to lock.

3. Tamper proof screws (spanner head locks) for access panels in Behavioral Health Areas.

E. Gaskets:

1. Provide gasketing in accordance with manufacturers' written recommendations.

2.5 FABRICATION - GENERAL

A. Size: Minimum 600 mm (24 inches) square door unless otherwise shown or required to suit opening in suspension system of ceiling.

B. Component Fabrication: Straight, square, flat and in same plane where required.

1. Exposed Edges: Slightly rounded, without burrs, snags and sharp edges.
2. Exposed Welds: Continuous, ground smooth.
3. Welding: AWS D1.3/D1.3M.

C. Locks and Non-Continuous Hinges: Provide in numbers required to maintain alignment of door panel with frame. For fire-rated doors, provide hinges and locks as required by fire test.

D. Anchoring: Make provisions in frame for anchoring to adjacent construction. Provide anchors in size, number and location on four sides to secure access door to substrate. Provide anchors as required by fire test.

2.6 FINISHES

A. Steel Paint Finish:

1. Powder-Coat Finish: Manufacturer's standard two-coat finish system consisting of the following:
   a. One coat primer.
   b. One coat thermosetting topcoat.
   c. Dry-film Thickness: 0.05 mm (2 mils) minimum.
   d. Color: Refer to Section 09 06 00, SCHEDULE FOR FINISHES.

2.7 ACCESSORIES

A. Fasteners: Type and size recommended by access door manufacturer, to suit application.

1. Stainless Steel Access Doors: Stainless steel fasteners.
2. Other Access Doors: Galvanized steel fasteners.

PART 3 - EXECUTION

3.1 PREPARATION

A. Examine and verify substrate suitability for product installation.

1. Verify access door locations and sizes provide required maintenance access to installed building services components.

B. Protect existing construction and completed work from damage.

3.2 INSTALLATION - GENERAL

A. Install products according to manufacturer's instructions.

1. When manufacturer's instructions deviate from specifications, submit proposed resolution for Contracting Officer's Representative consideration.

B. Install access doors and panels permitting access to service valves, traps, dampers, cleanouts, and other mechanical, electrical and conveyor control items concealed in walls and partitions, and concealed above gypsum board and plaster ceilings.

C. Install flush access panels in partitions and in gypsum board and plaster ceilings.

3.3 ACCESS DOOR AND FRAME INSTALLATION

A. Wall Installations: Install access doors in openings with sides vertical.

B. Ceiling Installations: Install access doors parallel to ceiling suspension grid or room partitions.

C. Frames without Flanges: Install frame flush with surrounding finish surfaces.

D. Frames with Flanges: Overlap opening, with face uniformly spaced from finish surface.

E. Recessed Panel Access Doors: Install with face of surrounding materials flush with door panel installed finish.

F. Secure frames to adjacent construction with fasteners.

G. Install type, size and quantity of anchoring device suitable for material surrounding opening to maintain alignment, and resist displacement, during normal use of access door.

H. Field Painting Primed Access Doors: Comply with the requirements of Section 09 91 00, PAINTING.

3.4 ADJUSTMENT

A. Adjust hardware so door panel opens freely.

B. Adjust door when closed so door panel is centered in frame.

- - E N D - -

03-01-24

SECTION 08 71 00
DOOR HARDWARE

PART 1 - GENERAL

1.1 DESCRIPTION

A. Door hardware and related items necessary for complete installation and operation of doors.

1.2 RELATED WORK

A. Caulking: Section 07 92 00 JOINT SEALANTS.

B. Application of Hardware: Section 08 14 00, WOOD DOORS Section 08 11 13, HOLLOW METAL DOORS AND FRAMES

C. Card Readers: Section 28 13 00, PHYSICAL ACCESS CONTROL SYSTEMS.

D. Electrical: Division 26, ELECTRICAL.

E. Fire Detection: Section 28 31 00, FIRE DETECTION AND ALARM.

1.3 GENERAL

A. All hardware shall comply with ABAAS, (Architectural Barriers Act Accessibility Standard) unless specified otherwise.

B. Provide rated door hardware assemblies where required by most current version of the International Building Code (IBC).

C. Hardware for Labeled Fire Doors and Exit Doors: Conform to requirements of NFPA 80 for labeled fire doors and to NFPA 101 for exit doors, as well as to other requirements specified. Provide hardware listed by UL, except where heavier materials, large size, or better grades are specified herein under paragraph HARDWARE SETS. In lieu of UL labeling and listing, test reports from a nationally recognized testing agency may be submitted showing that hardware has been tested in accordance with UL test methods and that it conforms to NFPA requirements.

D. Hardware for application on metal and wood doors and frames shall be made to standard templates. Furnish templates to the fabricator of these items in sufficient time so as not to delay the construction.

E. The following items shall be of the same manufacturer, except as otherwise specified:

1. Mortise locksets.
2. Hinges for hollow metal and wood doors.
3. Surface applied overhead door closers.
4. Exit devices.
5. Floor closers.

1.4 WARRANTY

A. Automatic door operators shall be subject to the terms of FAR Clause 52.246-21, except that the Warranty period shall be two years in lieu of one year for all items except as noted below:

1. Locks, latchsets, and panic hardware: 5 years.
2. Door closers and continuous hinges: 10 years.

1.5 MAINTENANCE MANUALS

A. In accordance with Section 01 00 00, GENERAL REQUIREMENTS Article titled "INSTRUCTIONS", furnish maintenance manuals and instructions on all door hardware. Provide installation instructions with the submittal documentation.

1.6 SUBMITTALS

A. Submittals shall be in accordance with Section 01 33 23, SHOP DRAWINGS, PRODUCT DATA, AND SAMPLES. Submit 6 copies of the schedule per Section 01 33 23. Submit 2 final copies of the final approved schedules to VAMC Locksmith as record copies (VISN Locksmith if the VAMC does not have a locksmith).

B. Hardware Schedule: AHC certified hardware consultant to prepare and submit hardware schedule in the following form:

Hardware Item	Quantity	Size	Reference Publication Type No.	Finish	Mfr. Name and Catalog No.	Key Control Symbols	UL Mark (if fire rated and listed)	ANSI/BHMA Finish Designation

C. Certificate of Compliance and Test Reports: Submit certificates that hardware conforms to the requirements specified herein. Certificates shall be accompanied by copies of reports as referenced. The testing shall have been conducted either in the manufacturer's plant and certified by an independent testing laboratory or conducted in an independent laboratory, within four years of submittal of reports for approval.

1.7 DELIVERY AND MARKING

A. Deliver items of hardware to job site in their original containers, complete with necessary appurtenances including screws, keys, and instructions. Tag one of each different item of hardware and deliver to COR for reference purposes. Tag shall identify items by Project Specification

number and manufacturer's catalog number. These items shall remain on file in COR's office until all other similar items have been installed in project, at which time the COR will deliver items on file to Contractor for installation in predetermined locations on the project.

1.8 PREINSTALLATION MEETING

A. Convene a preinstallation meeting not less than 30 days before start of installation of door hardware. Require attendance of parties directly affecting work of this section, including Contractor and Installer, Architect, Project Engineer and VA Locksmith, Hardware Consultant, and Hardware Manufacturer’s Representative. Review the following:

1. Inspection of door hardware.
2. Job and surface readiness.
3. Coordination with other work.
4. Protection of hardware surfaces.
5. Substrate surface protection.
6. Installation.
7. Adjusting.
8. Repair.
9. Field quality control.
10. Cleaning.

1.9 INSTRUCTIONS

A. Hardware Set Symbols on Drawings: Except for protective plates, door stops, mutes, thresholds and the like specified herein, hardware requirements for each door are indicated on drawings by symbols. Symbols for hardware sets consist of letters (e.g., "HW") followed by a number. Each number designates a set of hardware items applicable to a door type.

B. Keying: All cylinders shall be keyed into existing Great Grand Master Key System. Provide removable core cylinders that are removable only with a special key or tool without disassembly of knob or lockset . Cylinders shall be 7 pin type. Keying information shall be furnished at a later date by the COR.

1.10 APPLICABLE PUBLICATIONS

A. The publications listed below form a part of this specification to the extent referenced. The publications are referenced in the text by the basic designation only. In text, hardware items are referred to by series, types,

etc., listed in such specifications and standards, except as otherwise specified.

B. ASTM International(ASTM):

F883-13.....Padlocks

E2180-18.....Standard Test Method for Determining the Activity of Incorporated Antimicrobial Agent(s) In Polymeric or Hydrophobic Materials

C. American National Standards Institute/Builders Hardware Manufacturers Association (ANSI/BHMA):

A156.1-06.....Butts and Hinges

A156.2-03.....Bored and Pre-assembled Locks and Latches

A156.3-08.....Exit Devices, Coordinators, and Auto Flush Bolts

A156.4-08.....Door Controls (Closers)

A156.5-14.....Cylinders and Input Devices for Locks.

A156.6-05.....Architectural Door Trim

A156.8-05.....Door Controls-Overhead Stops and Holders

A156.11-14.....Cabinet Locks

A156.12-05 .....Interconnected Locks and Latches

A156.13-05.....Mortise Locks and Latches Series 1000

A156.14-07 .....Sliding and Folding Door Hardware

A156.15-06.....Release Devices-Closer Holder, Electromagnetic and Electromechanical

A156.16-08.....Auxiliary Hardware

A156.17-04 .....Self-Closing Hinges and Pivots

A156.18-06.....Materials and Finishes

A156.20-06 .....Strap and Tee Hinges, and Hasps

A156.21-09.....Thresholds

A156.22-05.....Door Gasketing and Edge Seal Systems

A156.23-04.....Electromagnetic Locks

A156.24-03.....Delayed Egress Locking Systems

A156.25-07 .....Electrified Locking Devices

A156.26-06.....Continuous Hinges

A156.28-07 .....Master Keying Systems

A156.29-07 .....Exit Locks and Alarms

A156.30-03 .....High Security Cylinders

A156.31-07 .....Electric Strikes and Frame Mounted Actuators

A156.36-10.....Auxiliary Locks

A250.8-03.....Standard Steel Doors and Frames

D. National Fire Protection Association (NFPA):
80-10.....Fire Doors and Other Opening Protectives
101-09.....Life Safety Code

E. Underwriters Laboratories, Inc. (UL):
Building Materials Directory (2008)

F. Architectural Barriers Act Accessibility Standards (ABAAS)

PART 2 - PRODUCTS

2.1 BUTT HINGES

A. ANSI A156.1. Provide only three-knuckle hinges, except five-knuckle where the required hinge type is not available in a three-knuckle version (e.g., some types of swing-clear hinges). The following types of butt hinges shall be used for the types of doors listed, except where otherwise specified:

1. Exterior Doors: Type A2112/A5112 for doors 900 mm (3 feet) wide or less and Type A2111/A5111 for doors over 900 mm (3 feet) wide. Hinges for exterior outswing doors shall have non-removable pins. Hinges for exterior fire-rated doors shall be of stainless steel material.
2. Interior Doors: Type A8112/A5112 for doors 900 mm (3 feet) wide or less and Type A8111/A5111 for doors over 900 mm (3 feet) wide. Hinges for doors exposed to high humidity areas (shower rooms, toilet rooms, kitchens, janitor rooms, etc. shall be of stainless steel material.

B. Provide quantity and size of hinges per door leaf as follows:

1. Doors up to 1210 mm (4 feet) high: 2 hinges.
2. Doors 1210 mm (4 feet) to 2260 mm (7 feet 5 inches) high: 3 hinges minimum.
3. Doors greater than 2260 mm (7 feet 5 inches) high: 4 hinges.
4. Doors up to 900 mm (3 feet) wide, standard weight: 114 mm x 114 mm (4-1/2 inches x 4-1/2 inches) hinges.
5. Doors over 900 mm (3 feet) to 1065 mm (3 feet 6 inches) wide, standard weight: 127 mm x 114 mm (5 inches x 4-1/2 inches).
6. Doors over 1065 mm (3 feet 6 inches) to 1210 mm (4 feet), heavy weight: 127 mm x 114 mm (5 inches x 4-1/2 inches).
7. Provide heavy-weight hinges where specified.
8. At doors weighing 330 kg (150 pounds) or more, furnish 127 mm (5 inch) high hinges.

C. See Articles "MISCELLANEOUS HARDWARE" and "HARDWARE SETS" for pivots and hinges other than butts specified above and continuous hinges specified below.

2.2 CONTINUOUS HINGES

A. ANSI/BHMA A156.26, Grade 1-600.

1. Listed under Category N in BHMA's "Certified Product Directory."

B. General: Minimum 0.120-inch- (3.0-mm-) thick, hinge leaves with minimum overall width of 4 inches (102 mm); fabricated to full height of door and frame and to template screw locations; with components finished after milling and drilling are complete

C. Continuous, Barrel-Type Hinges: Hinge with knuckles formed around a Teflon-coated 6.35mm (0.25-inch) minimum diameter pin that extends entire length of hinge.

1. Base Metal for Exterior Hinges: Stainless steel.
2. Base Metal for Interior Hinges: Stainless steel.
3. Base Metal for Hinges for Fire-Rated Assemblies: Stainless steel
4. Provide with non-removable pin (hospital tip option) at lockable outswing doors.
5. Where required to clear adjacent casing, trim, and wall conditions and allow full door swing, provide wide throw hinges of minimum width required.
6. Provide with manufacturer’s cut-outs for separate mortised power transfers and/or mortised automatic door bottoms where they occur.
7. Where thru-wire power transfers are integral to the hinge, provide hinge with easily removable portion to allow easy access to wiring connections.
8. Where models are specified that provide an integral wrap-around edge guard for the hinge edge of the door, provide manufacturer’s adjustable threaded stud and machine screw mechanism to allow the door to be adjusted within the wrap-around edge guard.

2.3 DOOR CLOSING DEVICES

A. Closing devices shall be products of one manufacturer

2.4 OVERHEAD CLOSERS

A. Conform to ANSI A156.4, Grade 1.

B. Closers shall conform to the following:

1. The closer shall have minimum 50 percent adjustable closing force over minimum value for that closer and have adjustable hydraulic back check effective between 60 degrees and 85 degrees of door opening.
2. Where specified, closer shall have hold-open feature.

3. Size Requirements: Provide multi-size closers, sizes 1 through 6, except where multi-size closer is not available for the required application.
4. Material of closer body shall be forged or cast.
5. Arm and brackets for closers shall be steel, malleable iron or high strength ductile cast iron.
6. Where closers are exposed to the exterior or are mounted in rooms that experience high humidity, provide closer body and arm assembly of stainless steel material.
7. Closers shall have full size metal cover; plastic covers will not be accepted.
8. Closers shall have adjustable hydraulic back-check, separate valves for closing and latching speed, adjustable back-check positioning valve, and adjustable delayed action valve.
9. Provide closers with any accessories required for the mounting application, including (but not limited to) drop plates, special soffit plates, spacers for heavy-duty parallel arm fifth screws, bull-nose or other regular arm brackets, longer or shorter arm assemblies, and special factory templating. Provide special arms, drop plates, and templating as needed to allow mounting at doors with overhead stops and/or holders.
10. Closer arms or backcheck valve shall not be used to stop the door from overswing, except in applications where a separate wall, floor, or overhead stop cannot be used.
11. Provide parallel arm closers with heavy duty rigid arm.
12. Where closers are to be installed on the push side of the door, provide parallel arm type except where conditions require use of top jamb arm.
13. Provide all surface closers with the same body attachment screw pattern for ease of replacement and maintenance.
14. All closers shall have a 1 ½″ (38mm) minimum piston diameter.

2.5 DOOR STOPS

A. Conform to ANSI A156.16.

B. Provide door stops wherever an opened door or any item of hardware thereon would strike a wall, column, equipment or other parts of building construction. For concrete, masonry or quarry tile construction, use expansion shields for mounting door stops.

C. Where cylindrical locks with turn pieces or pushbuttons occur, equip wall bumpers Type L02251 (rubber pads having concave face) to receive turn piece or button.

D. Provide floor stops (Type L02141 or L02161) in office areas; Type L02121 x 3 screws into floor elsewhere. Wall bumpers, where used, must be installed to impact the trim or the door within the leading half of its width. Floor stops, where used, must be installed within 4-inches of the wall face and impact the door within the leading half of its width.

E. Where drywall partitions occur, use floor stops, Type L02141 or L02161 in office areas, Type L02121 elsewhere.

F. Provide stop Type L02011, as applicable for exterior doors. At outswing doors where stop can be installed in concrete, provide stop mated to concrete anchor set in 76mm (3-inch) core-drilled hole and filled with quick-setting cement.

G. Omit stops where floor mounted door holders are required and where automatic operated doors occur.

H. Provide appropriate roller bumper for each set of doors (except where closet doors occur) where two doors would interfere with each other in swinging.

I. Provide appropriate door mounted stop on doors in individual toilets where floor or wall mounted stops cannot be used.

J. Provide overhead surface applied stop Type C02541, ANSI A156.8 on patient toilet doors in bedrooms where toilet door could come in contact with the bedroom door.

K. Provide door stops on doors where combination closer magnetic holders are specified, except where wall stops cannot be used or where floor stops cannot be installed within 4-inches of the wall.

L. Where the specified wall or floor stop cannot be used, provide concealed overhead stops (surface-mounted where concealed cannot be used).

2.6 OVERHEAD DOOR STOPS AND HOLDERS

A. Conform to ANSI Standard A156.8. Overhead holders shall be of sizes recommended by holder manufacturer for each width of door. Set overhead holders for 110 degree opening, unless limited by building construction or equipment. Provide Grade 1 overhead concealed slide type: stop-only at rated doors and security doors, hold-open type with exposed hold-open on/off control at all other doors requiring overhead door stops.

2.7 LOCKS AND LATCHES

A. Conform to ANSI A156.2. Locks and latches for doors 45 mm (1-3/4 inch) thick or over shall have beveled fronts. Lock cylinders shall have not less than seven pins. Cylinders for all locksets shall be removable core type. Cylinder shall be removable by special key or tool. Construct all cores so that they will be interchangeable into the core housings of all mortise locks, rim locks, cylindrical locks, and any other type lock included in the Great Grand Master Key System. Disassembly of lever or lockset shall not be required to remove core from lockset. All locksets or latches on double doors with fire label shall have latch bolt with 19 mm (3/4 inch) throw, unless shorter throw allowed by the door manufacturer’s fire label. Provide temporary keying device or construction core to allow opening and closing during construction and prior to the installation of final cores.

B. In addition to above requirements, locks and latches shall comply with following requirements:

1. Mortise Lock and Latch Sets: Conform to ANSI/BHMA A156.13. Mortise locksets shall be series 1000, minimum Grade 2. All locksets and latchsets, except on designated doors in Psychiatric (Mental Health) areas, shall have lever handles fabricated from cast stainless steel. Provide sectional (lever x rose) lever design matching existing or as selected by architect. No substitute lever material shall be accepted. All locks and latchsets shall be furnished with 122.55 mm (4-7/8-inch) curved lip strike and wrought box. At outswing pairs with overlapping astragals, provide flat lip strip with 21mm (7/8-inch) lip-to-center dimension. Lock function F02 shall be furnished with emergency tools/keys for emergency entrance. All lock cases installed on lead lined doors shall be lead lined before applying final hardware finish. Furnish armored fronts for all mortise locks. Where mortise locks are installed in high-humidity locations or where exposed to the exterior on both sides of the opening, provide non-ferrous mortise lock case.
2. Cylindrical Lock and Latch Sets: levers shall meet ADA (Americans with Disabilities Act) requirements. Cylindrical locksets shall be series 4000 Grade I. All locks and latchsets shall be furnished with 122.55 mm (4-7/8-inch) curved lip strike and wrought box. At outswing pairs with overlapping astragals, provide flat lip strip with 21mm (7/8-inch) lip-to-center dimension. Provide lever design to match

design selected by Architect or to match existing lever design. Where two turn pieces are specified for lock F76, turn piece on inside knob shall lock and unlock inside knob, and turn piece on outside knob shall unlock outside knob when inside knob is in the locked position. (This function is intended to allow emergency entry into these rooms without an emergency key or any special tool.)

3. Auxiliary locks shall be as specified under hardware sets and conform to ANSI A156.36.
4. Locks on designated doors in Psychiatric (Mental Health) areas shall be paddle type with arrow projection covers and be UL Listed. Provide these locks with paddle in the down position on both sides of the door. Locks shall be fabricated of wrought stainless steel.

2.8 ELECTROMAGNETIC LOCKS

A. ANSI/BHMA A156.23; electrically powered, of strength and configuration indicated; with electromagnet attached to frame and armature plate attached to door. Listed under Category E in BHMA's "Certified Product Directory."

1. Type: Full exterior or full interior, as required by application indicated.
2. Strength Ranking: 1000 pound force (4448 N).
3. Inductive Kickback Peak Voltage: Not more than 53 V.
4. Residual Magnetism: Not more than 4 pound force (18 N) to separate door from magnet.

2.9 ELECTRIC STRIKES

A. ANSI/ BHMA A156.31 Grade 1.

B. General: Use fail-secure electric strikes at fire-rated doors.

2.10 KEYS

A. Stamp all keys with change number and key set symbol. Furnish keys in quantities as follows:

Locks/Keys	**Quantity**
Cylinder locks	2 keys each
Cylinder lock change key blanks	100 each different key way
Master-keyed sets	6 keys each
Grand Master sets	6 keys each
Great Grand Master set	5 keys

Locks/Keys	Quantity
Control key	2 keys

2.11 KEY CABINET

A. ANSI Standard A156.11. Provide key cabinet made of cold rolled, 1.2 mm (0.0478 inch) thick furniture steel electro-welded. Doors shall have "no sag" continuous brass-pin piano type hinge and be equipped with chrome plated locking door handles, hook cam and mechanical pushbutton door lock. Key Cabinet and Key Control System shall accommodate all keys for this project plus 25 percent. Provide minimum number of multiple cabinets where a single cabinet of largest size will not accommodate the required number of keys.

B. Key tags shall consist of two sets: Permanent self-locking and loan key snaphook type with tag colors as follows: Red fiber marker of the permanent self-locking type approximately 32 mm (1-1/4 inch) in diameter engraved with the legend "FILE KEY MUST NOT BE LOANED." Also furnish for each hook a white cloverleaf key marker with snap-hooks engraved with the legend "LOAN KEY."

C. The manufacturer of the lock cylinders and locks shall attach a key tag to keys of each lock cylinder and shall mark thereon the respective item number and key change number. Provide each group of keys in a key gathering envelope (supplied by Key Cabinet Manufacturer) in which the lock manufacturer shall include the following information: Item number, key change number and door number. The contractor shall furnish the Key Cabinet Manufacturer the hardware and keying schedules and change keys.

D. The Key Cabinet Manufacturer shall set up a three-way cross index system, including master keys, listing the keys alphabetically, the hooks numerically and the key changes numerically on different colored index cards. Index cards shall be typewritten and inserted in a durable binder. Attach the keys to the two sets of numbered tags supplied with the cabinet. (The permanent tag and the loan key tag). Instruct the owner in proper use of the system. Install cabinet as directed by the COR.

2.12 ARMOR PLATES, KICK PLATES, MOP PLATES AND DOOR EDGING

A. Conform to ANSI Standard A156.6.

B. Provide protective plates as specified below:

1. Kick plates, mop plates and armor plates of metal, Type J100 series.
2. Provide kick plates and mop plates where specified. Kick plates shall be 254 mm (10 inches) or 305 mm (12 inches) high. Mop plates shall be 152 mm (6 inches) high. Both kick and mop plates shall be minimum

1.27 mm (0.050 inches) thick. Provide kick and mop plates beveled on all 4 edges (B4E). On push side of doors where jamb stop extends to floor, make kick plates 38 mm (1-1/2 inches) less than width of door, except pairs of metal doors which shall have plates 25 mm (1 inch) less than width of each door. Extend all other kick and mop plates to within 6 mm (1/4 inch) of each edge of doors. Kick and mop plates shall butt astragals. For jamb stop requirements, see specification sections pertaining to door frames.

3. Kick plates and/or mop plates are not required on following door sides:
   a. Armor plate side of doors;
   b. Exterior side of exterior doors;
   c. Closet side of closet doors;
   d. Both sides of aluminum entrance doors.
4. Armor plates for doors are listed under Article "Hardware Sets". Armor plates shall be thickness as noted in the hardware set, 875 mm (35 inches) high and 38 mm (1-1/2 inches) less than width of doors, except on pairs of metal doors. Provide armor plates beveled on all 4 edges (B4E). Plates on pairs of metal doors shall be 25 mm (1 inch) less than width of each door. Where top of intermediate rail of door is less than 875 mm (35 inches) from door bottom, extend armor plates to within 13 mm (1/2 inch) of top of intermediate rail. On doors equipped with panic devices, extend armor plates to within 13 mm (1/2 inch) of panic bolt push bar.
5. Where louver or grille occurs in lower portion of doors, substitute stretcher plate and kick plate in place of armor plate. Size of stretcher plate and kick plate shall be 254 mm (10 inches) high.
6. Provide stainless steel edge guards where so specified at wood doors. Provide mortised type instead of surface type except where door construction and/or ratings will not allow. Provide edge guards of bevel and thickness to match wood door. Provide edge guards with factory cut-outs for door hardware that must be installed through or extend through the edge guard. Provide full-height edge guards except where door rating does not allow; in such cases, provide edge guards to height of bottom of typical lockset armor front. Forward edge guards to wood door manufacturer for factory installation on doors.

2.13 EXIT DEVICES

A. Conform to ANSI Standard A156.3. Exit devices shall be Grade 1; type and function are specified in hardware sets. Provide flush with finished floor strikes for vertical rod exit devices in interior of building. Trim shall have cast satin stainless steel lever handles of design similar to locksets, unless otherwise specified. Provide key cylinders for keyed operating trim and, where specified, cylinder dogging.

B. Surface vertical rod panics shall only be provided less bottom rod; provide fire pins as required by exit device and door fire labels. Do not provide surface vertical rod panics at exterior doors.

C. Concealed vertical rod panics shall be provided less bottom rod at interior doors, unless lockable or otherwise specified; provide fire pins as required by exit device and door fire labels. Where concealed vertical rod panics are specified at exterior doors, provide with both top and bottom rods.

D. Where removable mullions are specified at pairs with rim panic devices, provide mullion with key-removable feature.

E. At non-rated openings with panic hardware, provide panic hardware with key cylinder dogging feature.

F. Exit devices for fire doors shall comply with Underwriters Laboratories, Inc., requirements for Fire Exit Hardware. Submit proof of compliance.

2.14 FLUSH BOLTS (LEVER EXTENSION)

A. Conform to ANSI A156.16. Flush bolts shall be Type L24081 unless otherwise specified. Furnish proper dustproof strikes conforming to ANSI A156.16, for flush bolts required on lower part of doors.

B. Lever extension manual flush bolts shall only be used at non-fire-rated pairs for rooms only accessed by maintenance personnel.

C. Face plates for cylindrical strikes shall be rectangular and not less than 25 mm by 63 mm (1 inch by 2-1/2 inches).

D. Friction-fit cylindrical dustproof strikes with circular face plate may be used only where metal thresholds occur.

E. Provide extension rods for top bolt where door height exceeds 2184 mm (7 feet 2 inches).

2.15 FLUSH BOLTS (AUTOMATIC)

A. Conform to ANSI A156.3. Dimension of flush bolts shall conform to ANSI A115. Bolts shall conform to Underwriters Laboratories, Inc., requirements for fire door hardware. Flush bolts shall automatically latch and unlatch. Furnish dustproof strikes conforming to ANSI A156.16 for bottom flushbolt. Face plates

for dustproof strike shall be rectangular and not less than 38 mm by 90 mm (1-1/2 by 3-1/2 inches).

2.16 DOOR PULLS WITH PLATES

A. Conform to ANSI A156.6. Pull Type J401, 152 mm CTC (6 inches CTC) length by 19 mm (3/4 inches) diameter minimum with plate Type J302, 90 mm by 381 mm (3-1/2 inches by 15 inches), unless otherwise specified. Provide pull with projection of 57.2 mm (2 1/4 inches) minimum and a clearance of 38.1 mm (1 1/2 inches) minimum. Cut plates of door pull plate for cylinders, or turn pieces where required.

2.17 PUSH PLATES

A. Conform to ANSI A156.6. Metal, Type J302, 203 mm (8 inches) wide by 406.4 mm (16 inches) high. Provide metal Type J302 plates 102 mm (4 inches) wide by 406.4 mm (16 inches) high where push plates are specified for doors with stiles less than 203 mm (8 inches) wide. Cut plates for cylinders, and turn pieces where required.

2.18 COMBINATION PUSH AND PULL PLATES

A. Conform to ANSI 156.6. Type J303, stainless steel 3 mm (1/8 inch) thick, 80 mm (3-1/3 inches) wide by 800 mm (16 inches) high), top and bottom edges shall be rounded. Secure plates to wood doors with 38 mm (1-1/2 inch) long No. 12 wood screws. Cut plates for turn pieces, and cylinders where required. Pull shall be mounted down.

2.19 COORDINATORS

A. Conform to ANSI A156.16. Coordinators, when specified for fire doors, shall comply with Underwriters Laboratories, Inc., requirements for fire door hardware. Coordinator may be omitted on exterior pairs of doors where either door will close independently regardless of the position of the other door. Coordinator may be omitted on interior pairs of non-labeled open where open back strike is used. Open back strike shall not be used on labeled doors. Paint coordinators to match door frames, unless coordinators are plated. Provide bar type coordinators, except where gravity coordinators are required at acoustic pairs. For bar type coordinators, provide filler bars for full width and, as required, brackets for push-side surface mounted closers, overhead stops, and vertical rod panic strikes.

2.20 THRESHOLDS

A. Conform to ANSI A156.21, mill finish extruded aluminum, except as otherwise specified. In existing construction, thresholds shall be installed in a bed of sealant with ¼-20 stainless steel machine screws and expansion

shields. In new construction, embed aluminum anchors coated with epoxy in concrete to secure thresholds. Furnish thresholds for the full width of the openings.

B. For thresholds at elevators entrances see other sections of specifications.

C. At exterior doors and any interior doors exposed to moisture, provide threshold with non-slip abrasive finish.

D. Provide with miter returns where threshold extends more than 12 mm (0.5 inch) beyond face of frame.

2.21 WEATHERSTRIPS (FOR EXTERIOR DOORS)

A. Conform to ANSI A156.22. Air leakage shall not to exceed 0.50 CFM per foot of crack length (0.000774m^3/s/m).

2.22 MISCELLANEOUS HARDWARE

A. Access Doors (including Sheet Metal, Screen and Woven Wire Mesh Types): Except for fire-rated doors and doors to Temperature Control Cabinets, equip each single or double metal access door with Lock Type E07213, conforming to ANSI A156.11. Key locks as directed. Ship lock prepaid to the door manufacturer. Hinges shall be provided by door manufacturer.

B. Cylinders for Various Partitions and Doors: Key cylinders same as entrance doors of area in which partitions and door occur,. Provide cylinders to operate locking devices where specified for following partitions and doors:

1. Folding doors and partitions.
2. Wicket door (in roll-up door assemblies).
3. Slide-up doors.
4. Swing-up doors.
5. Fire-rated access doors-Engineer's key set.
6. Doors from corridor to electromagnetic shielded room.
7. Day gate on vault door.

C. Mutes: Conform to ANSI A156.16. Provide door mutes or door silencers Type L03011 or L03021, depending on frame material, of white or light gray color, on each steel or wood door frame, except at fire-rated frames, lead-lined frames and frames for sound-resistant, lightproof and electromagnetically shielded doors. Furnish 3 mutes for single doors and 2 mutes for each pair of doors, except double-acting doors. Provide 4 mutes or silencers for frames for each Dutch type door. Provide 2 mutes for each edge of sliding door which would contact door frame.

2.23 FINISHES

A. Exposed surfaces of hardware shall have ANSI A156.18, finishes as specified below. Finishes on all hinges, pivots, closers, thresholds, etc., shall be as specified below under "Miscellaneous Finishes." For field painting (final coat) of ferrous hardware, see Section 09 91 00, PAINTING.

B. 626 or 630: All surfaces on exterior and interior of buildings, except where other finishes are specified.

C. Miscellaneous Finishes:

1. Hinges --exterior doors: 626 or 630.
2. Hinges --interior doors: 652 or 630.
3. Pivots: Match door trim.
4. Door Closers: Factory applied paint finish. Dull or Satin Aluminum color.
5. Thresholds: Mill finish aluminum.
6. Cover plates for floor hinges and pivots: 630.
7. Other primed steel hardware: 600.

D. Hardware Finishes for Existing Buildings: U.S. Standard finishes shall match finishes of hardware in (similar) existing spaces except where otherwise specified.

2.24 BASE METALS

A. Apply specified U.S. Standard finishes on different base metals as following:

Finish	Base Metal
652	Steel
626	Brass or bronze
630	Stainless steel

PART 3 - EXECUTION

3.1 HARDWARE HEIGHTS

A. For existing buildings locate hardware on doors at heights to match existing hardware. The Contractor shall visit the site, verify location of existing hardware and submit locations to VA COR for approval.

B. Hardware Heights from Finished Floor:

1. Exit devices centerline of strike (where applicable) 1024 mm (40-5/16 inches).

2. Locksets and latch sets centerline of strike 1024 mm (40-5/16 inches).
3. Deadlocks centerline of strike 1219 mm (48 inches).
4. Hospital arm pull 1168 mm (46 inches) to centerline of bottom supporting bracket.
5. Centerline of door pulls to be 1016 mm (40 inches).
6. Push plates and push-pull shall be 1270 mm (50 inches) to top of plate.
7. Push-pull latch to be 1024 mm (40-5/16 inches) to centerline of strike.
8. Locate other hardware at standard commercial heights. Locate push and pull plates to prevent conflict with other hardware.

3.2 INSTALLATION

A. Closer devices, including those with hold-open features, shall be equipped and mounted to provide maximum door opening permitted by building construction or equipment. Closers shall be mounted on side of door inside rooms, inside stairs, and away from corridors . At exterior doors, closers shall be mounted on interior side. Where closers are mounted on doors they shall be mounted with hex nuts and bolts; foot shall be fastened to frame with machine screws. Door opening force shall not exceed 22.2 N (5 pounds) maximum in accordance with ABAAS.Measure and adjust opening force for all doors equipped with closers.

B. Hinge Size Requirements:

Door Thickness	**Door Width**	**Hinge Height**
45 mm (1-3/4 inch)	900 mm (3 feet) and less	113 mm (4-1/2 inches)
45 mm (1-3/4 inch)	Over 900 mm (3 feet) but not more than 1200 mm (4 feet)	125 mm (5 inches)
35 mm (1-3/8 inch) (hollow core wood doors)	Not over 1200 mm (4 feet)	113 mm (4-1/2 inches)

C. Hinge leaves shall be sufficiently wide to allow doors to swing clear of door frame trim and surrounding conditions.

D. Where new hinges are specified for new doors in existing frames or existing doors in new frames, sizes of new hinges shall match sizes of existing hinges;

E. Hinges Required Per Door:

Door Description	Number butts
Doors 1500 mm (5 ft) or less in height	2 butts
Doors over 1500 mm (5 ft) high and not over 2280 mm (7 ft 6 in) high	3 butts
Doors over 2280 mm (7 feet 6 inches) high	4 butts
Dutch type doors	4 butts
Doors with spring hinges 1370 mm (4 feet 6 inches) high or less	2 butts
Doors with spring hinges over 1370 mm (4 feet 6 inches)	3 butts

F. Fastenings: Suitable size and type and shall harmonize with hardware as to material and finish. Provide machine screws and lead expansion shields to secure hardware to concrete, ceramic or quarry floor tile, or solid masonry. Fiber or rawl plugs and adhesives are not permitted. All fastenings exposed to weather shall be of nonferrous metal.

G. After locks have been installed; show in presence of COR that keys operate their respective locks in accordance with keying requirements. (All keys, Master Key level and above shall be sent Registered Mail to the Medical Center Director along with the bitting list. Also a copy of the invoice shall be sent to the COR for his records.) Installation of locks which do not meet specified keying requirements shall be considered sufficient justification for rejection and replacement of all locks installed on project.

3.3 FINAL INSPECTION

A. Installer to provide letter to VA Resident/Project Engineer that upon completion, installer has visited the Project and has accomplished the following:

1. Re-adjust hardware.
2. Evaluate maintenance procedures and recommend changes or additions, and instruct VA personnel.
3. Identify items that have deteriorated or failed.
4. Submit written report identifying problems.

3.4 DEMONSTRATION

A. Demonstrate efficacy of mechanical hardware and electrical, and electronic hardware systems, including adjustment and maintenance procedures, to satisfaction of Resident/Project Engineer and VA Locksmith.

HARDWARE SETS

B. Following sets of hardware correspond to hardware symbols shown on drawings. Only those hardware sets that are shown on drawings will be required. Disregard hardware sets listed in specifications but not shown on drawings.

C. Hardware Consultant working on a project will be responsible for providing additional information regarding these hardware sets. The numbers shown in the following sets come from BHMA standards.

ELECTRIC HARDWARE ABBREVIATIONS LEGEND:

ADO = Automatic Door Operator

EMCH = Electro-Mechanical Closer-Holder

MHO = Magnetic Hold-Open (wall- or floor-mounted)

D. INTERIOR SINGLE DOORS

HW-1

Each Door to Have:	NON-RATED
1 Continuous Hinge	-
1 Door Pull w/ Plate	J401 x J302
1 Push Plate	J302
1 Kick Plate	J102
1 Mop Plate (@ Inswing Doors)	J103
1 Closer	C02011/C02021
1 Wall Stop (@ Inswing Doors)	L02101 CONVEX
~~1 Floor Stop~~	~~L02121 x 3 FASTENERS~~
3 Silencers	L03011

HW-2D - SINGLE USER TOILET

Each Door to Have:	RATED
Hinges	QUANTITY & TYPE AS REQUIRED
1 Privacy Lock	F02-MOD X OCCUPANCY INDICATOR
1 Closer	C02011/C02021
1 Kick Plate	J102
1 Mop Plate (@ Inswing Doors)	J103
1 Wall Stop	L02101 CONVEX
1 Set Self-Adhesive Seals	R0Y154

STONE THRESHOLD BY OTHER TRADES.

E. **EXTERIOR PAIRS OF GATES**

HW-G7 HVAC ENCLOSURE GATE

Each Pair Gates to Have:	NON-RATED
4 Weldable Gate Hinges	A8181 (3 KNUCKLE) X 5 INCHES X WELDED OR FASTENED X SHEAR HINGE LEAVES TO FIT GATE MEMBERS
2 Padlockable Cane Bolts	
2 Padlocks	TYPE AS REQUIRED
1 Weldable Lock Box	
1 Utility Lock	F09 X NON-FERROUS LOCK CASE
2 Stainless Steel Closer	C52011/C22021

BALANCE OF HARDWARE BY SECTION 32 31 53, PERIMETER SECURITY FENCES AND GATES. INSTALL CANE BOLTS ON PULL SIDE OF EACH LEAF. ACTIVE LEAF CANE BOLT TO HAVE STRIKE IN OPEN POSITION ONLY. INACTIVE LEAF CANE BOLT TO HAVE STRIKES IN BOTH OPEN AND CLOSED POSITIONS.

- - - E N D - - -

01-01-21

SECTION 09 05 16
SUBSURFACE PREPARATION FOR FLOOR FINISHES

PART 1 - GENERAL

1.1 DESCRIPTION

A. This section specifies subsurface preparation requirements for areas to

B. receive the installation of applied and resinous flooring. This section includes removal of existing floor coverings, testing concrete for moisture and pH, remedial floor coating for concrete floor slabs having unsatisfactory moisture or pH conditions, floor leveling and repair as required.

1.2 RELATED WORK

A. Section 07 92 00, JOINT SEALANTS.

B. Section 09 65 16, RESILIENT SHEET FLOORING

C. Section 09 65 19, RESILIENT TILE FLOORING

D. Section 09 68 00, CARPETING

1.3 SUBMITTALS

A. Submit in accordance with Section 01 33 23, SHOP DRAWINGS, PRODUCT DATA and TEST DATA.

B. Written approval confirming product compatibility with subfloor material manufacturer and the flooring manufacturer

C. Product Data:

1. Moisture remediation system
2. Underlayment Primer
3. Cementitious Self-Leveling Underlayment
4. Cementitious Trowel-Applied Underlayment (Not suitable for resinous floor finishes)

D. Test Data:

1. Moisture test and pH results performed by a qualified independent testing agency or warranty holding manufacturer’s technical representative.

1.4 DELIVERY AND STORAGE

A. Deliver materials in containers with labels legible and intact and grade-seals unbroken.

B. Store material to prevent damage or contamination.

1.5 APPLICABLE PUBLICATIONS

A. Publications listed below form a part of this specification to the extent referenced. Publications are referenced in text by basic designation only.

B. ASTM International(ASTM):

D638-14(2014).....Standard Test Method for Tensile Properties of Plastics

D4259-18(2019).....Standard Practice for Preparation of Concrete by Abrasion Prior to Coating Application.

C109/C109M-20b(2020)....Standard Test Method for Compressive Strength of Hydraulic Cement Mortars (Using 2-in. or [50-mm] Cube Specimens

7234-19(2020).....Standard Test Method for Pull-Off Adhesion Strength of Coatings on Concrete Using Portable Pull-Off Adhesion Testers

E96/E96M-16(2016).....Standard Test Methods for Water Vapor Transmission of Materials

F710-1e1(2020).....Standard Practice for Preparing Concrete Floors to Receive Resilient Flooring

F1869-16a.....Standard Test Method for Measuring Moisture Vapor Emission Rate of Concrete Subfloor Using Anhydrous Calcium Chloride

F2170-19a(2020).....Standard Test Method for Determining Relative Humidity in Concrete Floor Slabs Using in situ Probes

C348-20(2020).....Standard Test Method for Flexural Strength of Hydraulic-Cement Mortars

C191-19(2020).....Standard Test Method for Time of Setting of Hydraulic Cement by Vicat Needle

PART 2 - PRODUCTS

2.1 MOISTURE REMEDIATION COATING

A. System Descriptions:

1. High-solids, epoxy system designed to suppress excess moisture in concrete prior to an overlayment. For use under resinous products, VCT, tile and carpet where issues caused by moisture vapor are a concern.

B. Products: Subject to compliance with applicable fire, health, environmental, and safety requirements for storage, handling, installation, and clean up.

C. System Components: Verify specific requirements as systems vary by manufacturer. Verify build up layers and installation method. Verify compatibility with substrate. Use manufacturer's standard components, compatible with each other and as follows:

1. Liquid applied coating:
   a. Resin: epoxy.
   b. Formulation Description: Multiple component high solids.
   c. Application: Per manufacturer's written installation requirements.
   d. Thickness: minimum 10 mils

D. Material Vapor Permeance: Application shall achieve a permeance rating of less than 0.1 perm in accordance with ASTM E96/E96M.

E. Maximum RH requirement: 100% testing in accordance with ASTM F2170.

Property	Test	Value
Tensile Strength	ASTM D638	4,400 psi
Volatile Organic Compound Limits (V.O.C.)	SCAMD Rule 1113 (Ammended 02/05/2016)	25 grams per liter
Permeance	ASTM E96	0.1 perms
Tensile Modulus	ASTM D638	$1.9X10^5$psi
Percent Elongation	ASTM D638	12%
Cure Rate	Per manufacture's Data	4 hours Tack free with 24hr recoat window
Bond Strength	ASTM D7234	100% bond to concrete failure

2.2 CEMENTITIOUS SELF-LEVELING UNDERLAYMENT

A. System Descriptions:
   1. High performance self-leveling underlayment resurfacer. Single component, self-leveling, cementitious material designed for easy application as an underlayment for all types of flooring materials. It is used for substrate repair and leveling.

B. Products: Subject to compliance with applicable fire, health, environmental, and safety requirements for storage, handling, installation, and clean up. Gypsum-based products are unacceptable.

C. System Characteristics:
   1. Wearing Surface: smooth
   2. Thickness: Ranging from feathered edge to 1″, per application. Applications greater than 1″ require additional 3/8″ aggregate to mix or as recommended by manufacturer.

D. Underlayment shall be calcium aluminate cement-based, containing Portland cement. Gypsum-based products are unacceptable.

E. Compressive Strength: Minimum 4100 psi in 28 days in accordance with ASTM C109/C109M.

F. Flexural Strength: Minimum 1000 psi in 28 days in accordance with ASTM C348

G. Dry Time: Underlayment shall receive the application of floor coverings in 16 hours or as required by flooring manufacturer

H. Primer: compatible and as recommended by manufacturer for use over intended substrate

I. System Components: Manufacturer's standard components that are compatible with each other and as follows:
   1. Primer:
      a. Resin: copolymer
      b. Formulation Description: single component ready to use.
      c. Application Method: Squeegee and medium nap roller.
      d. All puddles shall be removed, and material shall be allowed to dry, 1-2 hours at 70F/21C.
      e. Number of Coats: (1) one.
   2. Grout Resurfacing Base:
      a. Formulation Description: Single component, cementitious self-leveling high-early and high-ultimate strength grout.
      b. Application Method: colloidal mix pump, cam rake, spike roll.
         1) Thickness of Coats: Per architectural scope, 1″ lifts.

2) Number of Coats: More than one if needed.

c. Aggregates: for applications greater than 1inch, require additional 3/8" aggregate to mix.

J.

Property	Test	Value
Compressive Strength	ASTM C109/C109M	2,200 psi @ 24 hrs 3,000 psi @ 7 days
Initial set time Final Set time	ASTM C191	30-45 min. 1 to 1.5 hours
Bond Strength	ASTM D7234	100% bond to concrete failure

2.3 CEMENTITIOUS TROWEL-APPLIED UNDERLAYMENT(NOT SUITABLE FOR RESINOUS FLOOR FINISHES)

A. Underlayment shall be calcium aluminate cement-based, containing Portland cement. Gypsum-based products are unacceptable.

B. Compressive Strength: Minimum 4000 psi in 28 days

C. Trowel-applied underlayment shall not contain silica quartz (sand).

D. Dry Time: Underlayment shall receive the application of floor covering in 15-20 minutes.

PART 3 - EXECUTION

3.1 ENVIRONMENTAL REQUIREMENTS

A. Maintain ambient temperature of work areas at not less than 16 degree C (60 degrees F), without interruption, for not less than 24 hours before testing and not less than three days after testing.

B. Maintain higher temperatures for a longer period of time where required by manufacturer's recommendation.

C. Do not install materials when the temperatures of the substrate or materials are not within 60-85 degrees F/ 16-30 degrees C.

3.2 SURFACE PREPARATION

A. Existing concrete slabs with existing floor coverings:

1. Conduct visual observation of existing floor covering for adhesion, water damage, alkaline deposits, and other defects.

2. Remove existing floor covering and adhesives. Comply with local, state and federal regulations and the RFCI Recommended Work Practices for Removal of Resilient Floor Coverings, as applicable to the floor covering being removed.

B. Concrete shall meet the requirements of ASTM F710 and be sound, solid, clean, and free of all oil, grease, dirt, curing compounds, and any

substance that might act as a bond-breaker before application. As required prepare slab by mechanical methods. No chemicals or solvents shall be used.

C. General: Prepare and clean substrates according to flooring manufacturer's written instructions for substrate indicated.

D. Prepare concrete substrates per ASTM D4259 as follows:
   1. Dry abrasive blasting.
   2. Wet abrasive blasting.
   3. Vacuum-assisted abrasive blasting.
   4. Centrifugal-shot abrasive blasting.
   5. Comply with manufacturer's written instructions.

E. Repair damaged and deteriorated concrete according to flooring manufacturer's written recommendations.

F. Verify that concrete substrates are dry.

G. Perform anhydrous calcium chloride test, ASTM F 1869. Proceed with application only after substrates have maximum moisture-vapor-emission rate of per flooring manufactures formal and project specific written recommendation.

H. Perform in situ probe test, ASTM F2170. Proceed with application only after substrates do not exceed a maximum potential equilibrium relative humidity per flooring manufacture’s formal and project specific written recommendation.

I. Provide a written report showing test placement and results.

J. Prepare joints in accordance with Section 07 92 00, JOINT SEALANTS and material manufacturer’s instructions.

K. Alkalinity: Measure surface pH in accordance with procedures provided in ASTM F710 or as outlined by qualified testing agency or flooring manufacturer’s technical representative.

L. Tolerances: Subsurface shall meet the flatness and levelness tolerance specified on drawings or recommended by the floor finish manufacturer. Tolerance shall also not to exceed 1/4” deviation in 10’. As required, install underlayment to achieve required tolerance.

M. Other Subsurface: For all other subsurface conditions, such as wood or metal, contact the floor finish or underlayment manufacturer, as appropriate, for proper preparation practices.

3.3 MOISTURE REMEDIATION COATING

A. Where results of relative humidity testing (ASTM F2170) exceed the requirements of the specified flooring manufacturer, apply remedial coating as specified to correct excessive moisture condition.

B. Prior to remedial floor coating installation mechanically prepare the concrete surface to provide a concrete surface profile in accordance with ASTM D4259.

C. Mix and apply moisture remediation coating in accordance with manufacturer’s instructions.

3.4 CEMENTITIOUS UNDERLAYMENT

A. Install cementitious self-leveling underlayment as required to correct surface defects, and provide a smooth surface for the installation of floor covering.

B. Mix and apply in accordance with manufacturer's instructions.

3.5 PROTECTION

A. Prior to the installation of the finish flooring, the surface of the underlayment should be protected from abuse by other trades by the use of plywood, tempered hardwood, or other suitable protection course

3.6 FIELD QUALITY CONTROL

A. Where specified, field sampling of products shall be conducted by a qualified, independent testing facility.

- - - E N D - - -

06-01-18

SECTION 09 22 16
NON-STRUCTURAL METAL FRAMING

PART 1 - GENERAL

1.1 DESCRIPTION

This section specifies steel studs wall systems, shaft wall systems, ceiling or soffit suspended or furred framing, wall furring, fasteners, and accessories for the screw attachment of gypsum board, plaster bases or other building boards.

1.2 RELATED WORK

A. Load bearing framing: Section 05 40 00, COLD-FORMED METAL FRAMING.

B. Support for wall mounted items: Section 05 50 00, METAL FABRICATIONS.

C. Ceiling suspension systems for acoustical tile or panels and lay in gypsum board panels: Section 09 51 00, ACOUSTICAL CEILINGS Section 09 29 00, GYPSUM BOARD.

1.3 TERMINOLOGY

A. Description of terms shall be in accordance with ASTM C754, ASTM C11, ASTM C841 and as specified.

B. Underside of Structure Overhead: In spaces where steel trusses or bar joists are shown, the underside of structure overhead shall be the underside of the floor or roof construction supported by beams, trusses, or bar joists. In interstitial spaces with walk-on floors the underside of the walk-on floor is the underside of structure overhead.

C. Thickness of steel specified is the minimum bare (uncoated) steel thickness.

1.4 SUBMITTALS

A. Submit in accordance with Section 01 33 23, SHOP DRAWINGS, PRODUCT DATA, AND SAMPLES.

B. Manufacturer's Literature and Data:

1. Studs, runners and accessories.
2. Hanger inserts.
3. Channels (Rolled steel).
4. Furring channels.
5. Screws, clips and other fasteners.

C. Shop Drawings:

1. Typical ceiling suspension system.
2. Typical metal stud and furring construction system including details around openings and corner details.
3. Typical shaft wall assembly

4. Typical fire rated assembly and column fireproofing showing details of construction same as that used in fire rating test.

D. Test Results: Fire rating test designation, each fire rating required for each assembly.

1.5 DELIVERY, IDENTIFICATION, HANDLING AND STORAGE

In accordance with the requirements of ASTM C754.

1.6 APPLICABLE PUBLICATIONS

A. The publications listed below form a part of this specification to the extent referenced. The publications are referenced in the text by the basic designation only.

B. American Society for Testing and Materials (ASTM)

A641-09.....Zinc-Coated (Galvanized) Carbon Steel Wire

A653/653M-11.....Specification for Steel Sheet, Zinc Coated (Galvanized) or Zinc-Iron Alloy-Coated (Galvannealed) by Hot-Dip Process.

C11-10.....Terminology Relating to Gypsum and Related Building Materials and Systems

C635-07.....Manufacture, Performance, and Testing of Metal Suspension System for Acoustical Tile and Lay-in Panel Ceilings

C636-08.....Installation of Metal Ceiling Suspension Systems for Acoustical Tile and Lay-in Panels

C645-09.....Non-Structural Steel Framing Members

C754-11.....Installation of Steel Framing Members to Receive Screw-Attached Gypsum Panel Products

C841-03(R2008).....Installation of Interior Lathing and Furring

C954-10.....Steel Drill Screws for the Application of Gypsum Panel Products or Metal Plaster Bases to Steel Studs from 0.033 in. (0.84 mm) to 0.112 in. (2.84 mm) in Thickness

E580-11.....Application of Ceiling Suspension Systems for Acoustical Tile and Lay-in Panels in Areas Requiring Moderate Seismic Restraint.

PART 2 - PRODUCTS

2.1 PROTECTIVE COATING

Galvanize steel studs, runners (track), rigid (hat section) furring channels, "Z" shaped furring channels, and resilient furring channels, with coating designation of G40 or equivalent.

2.2 STEEL STUDS AND RUNNERS (TRACK)

A. ASTM C645, modified for thickness specified and sizes as shown.
   1. Use C 645 steel, 0.75 mm (0.0296-inch) minimum base-metal (30 mil).
   2. Runners same thickness as studs.
   3. Exception: Members that can show certified third party testing with gypsum board in accordance with ICC ES AC86 (Approved May 2012) need not meet the minimum thickness limitation or minimum section properties set forth in ASTM C 645. The submission of an evaluation report is acceptable to show conformance to this requirement. Use C 645 steel, 0.48mm (0.019 inch) minimum base-metal (19 mil).

B. Provide not less than two cutouts in web of each stud, approximately 300 mm (12 inches) from each end, and intermediate cutouts on approximately 600 mm (24-inch) centers.

C. Doubled studs for openings and studs for supporting concrete backer-board.

D. Studs 3600 mm (12 feet) or less in length shall be in one piece.

2.3 FURRING CHANNELS

A. Rigid furring channels (hat shape): ASTM C645.

B. Resilient furring channels:
   1. Not less than 0.45 mm (0.0179-inch) thick bare metal.
   2. Semi-hat shape, only one flange for anchorage with channel web leg slotted on anchorage side, channel web leg on other side stiffens fastener surface but shall not contact anchorage surface other channel leg is attached to.

C. "Z" Furring Channels:
   1. Not less than 0.45 mm (0.0179-inch)-thick base metal, with 32 mm (1-1/2inch) and 19 mm (3/4-inch) flanges.
   2. Web furring depth to suit thickness of insulation.

D. Rolled Steel Channels: ASTM C754, cold rolled; or, ASTM C841, cold rolled.

2.4 FASTENERS, CLIPS, AND OTHER METAL ACCESSORIES

A. ASTM C754, except as otherwise specified.

B. For fire rated construction: Type and size same as used in fire rating test.

C. Fasteners for steel studs thicker than 0.84 mm (0.033-inch) thick. Use ASTM C954 steel drill screws of size and type recommended by the manufacturer of the material being fastened.

D. Clips: ASTM C841 (paragraph 6.11), manufacturer's standard items. Clips used in lieu of tie wire shall have holding power equivalent to that provided by the tie wire for the specific application.

E. Concrete ceiling hanger inserts (anchorage for hanger wire and hanger straps): Steel, zinc-coated (galvanized), manufacturers standard items, designed to support twice the hanger loads imposed and the type of hanger used.

F. Tie Wire and Hanger Wire:

1. ASTM A641, soft temper, Class 1 coating.
2. Gage (diameter) as specified in ASTM C754 or ASTM C841.

G. Attachments for Wall Furring:

1. Manufacturers standard items fabricated from zinc-coated (galvanized) steel sheet.
2. For concrete or masonry walls: Metal slots with adjustable inserts or adjustable wall furring brackets. Spacers may be fabricated from 1 mm (0.0396-inch) thick galvanized steel with corrugated edges.

H. Power Actuated Fasteners: Type and size as recommended by the manufacturer of the material being fastened.

2.5 SUSPENDED CEILING SYSTEM FOR GYPSUM BOARD (OPTION)

A. Conform to ASTM C635, heavy duty, with not less than 35 mm (1-3/8 inch) wide knurled capped flange face designed for screw attachment of gypsum board.

B. Wall track channel with 35 mm (1-3/8 inch) wide flange.

PART 3 - EXECUTION

3.1 INSTALLATION CRITERIA

A. Where fire rated construction is required for walls, partitions, columns, beams and floor-ceiling assemblies, the construction shall be same as that used in fire rating test.

B. Construction requirements for fire rated assemblies and materials shall be as shown and specified, the provisions of the Scope paragraph (1.2) of ASTM C754 and ASTM C841 regarding details of construction shall not apply.

3.2 INSTALLING STUDS

A. Install studs in accordance with ASTM C754, except as otherwise shown or specified.

B. Space studs not more than 610 mm (24 inches) on center.

C. Cut studs 6 mm to 9 mm (1/4 to 3/8-inch) less than floor to underside of structure overhead when extended to underside of structure overhead.

D. Where studs are shown to terminate above suspended ceilings, provide bracing as shown or extend studs to underside of structure overhead.

E. Extend studs to underside of structure overhead for fire, rated partitions, smoke partitions, shafts, and sound rated partitions and insulated exterior wall furring.

F. At existing plaster ceilings and where shown, studs may terminate at ceiling as shown.

G. Openings:

1. Frame jambs of openings in stud partitions and furring with two studs placed back to back or as shown.
2. Fasten back to back studs together with 9 mm (3/8-inch) long Type S pan head screws at not less than 600 mm (two feet) on center, staggered along webs.
3. Studs fastened flange to flange shall have splice plates on both sides approximately 50 X 75 mm (2 by 3 inches) screwed to each stud with two screws in each stud. Locate splice plates at 600 mm (24 inches) on center between runner tracks.

H. Fastening Studs:

1. Fasten studs located adjacent to partition intersections, corners and studs at jambs of openings to flange of runner tracks with two screws through each end of each stud and flange of runner.
2. Do not fasten studs to top runner track when studs extend to underside of structure overhead.

I. Chase Wall Partitions:

1. Locate cross braces for chase wall partitions to permit the installation of pipes, conduits, carriers and similar items.
2. Use studs or runners as cross bracing not less than 63 mm (2-1/2 inches wide).

J. Form building seismic or expansion joints with double studs back to back spaced 75 mm (three inches) apart plus the width of the seismic or expansion joint.

K. Form control joint, with double studs spaced 13 mm (1/2-inch) apart.

3.3 INSTALLING WALL FURRING FOR FINISH APPLIED TO ONE SIDE ONLY

A. In accordance with ASTM C754, or ASTM C841 except as otherwise specified or shown.

B. Wall furring-Stud System:
   1. Framed with 63 mm (2-1/2 inch) or narrower studs, 600 mm (24 inches) on center.
   2. Brace as specified in ASTM C754 for Wall Furring-Stud System or brace with sections or runners or studs placed horizontally at not less than three foot vertical intervals on side without finish.
   3. Securely fasten braces to each stud with two Type S pan head screws at each bearing.

C. Direct attachment to masonry or concrete; rigid channels or "Z" channels:
   1. Install rigid (hat section) furring channels at 600 mm (24 inches) on center, horizontally or vertically.
   2. Install "Z" furring channels vertically spaced not more than 600 mm (24 inches) on center.
   3. At corners where rigid furring channels are positioned horizontally, provide mitered joints in furring channels.
   4. Ends of spliced furring channels shall be nested not less than 200 mm (8 inches).
   5. Fasten furring channels to walls with power-actuated drive pins or hardened steel concrete nails. Where channels are spliced, provide two fasteners in each flange.
   6. Locate furring channels at interior and exterior corners in accordance with wall finish material manufacturers printed erection instructions. Locate "Z" channels within 100 mm (4 inches) of corner.

D. Installing Wall Furring-Bracket System: Space furring channels not more than 400 mm (16 inches) on center.

3.4 INSTALLING SUPPORTS REQUIRED BY OTHER TRADES

A. Provide for attachment and support of electrical outlets, plumbing, laboratory or heating fixtures, recessed type plumbing fixture accessories, access panel frames, wall bumpers, wood seats, toilet stall partitions, dressing booth partitions, urinal screens, chalkboards, tackboards, wall-hung casework, handrail brackets, recessed fire extinguisher cabinets and other items like auto door buttons and auto door operators supported by stud construction.

B. Provide additional studs where required. Install metal backing plates, or special metal shapes as required, securely fastened to metal studs.

3.5 INSTALLING FURRED AND SUSPENDED CEILINGS OR SOFFITS

A. Install furred and suspended ceilings or soffits in accordance with ASTM C754 or ASTM C841 except as otherwise specified or shown for screw attached gypsum board ceilings and for plaster ceilings or soffits.
   1. Space framing at 400 mm (16-inch) centers for metal lath anchorage.
   2. Space framing at 600 mm (24-inch) centers for gypsum board anchorage.

B. New exposed concrete slabs:
   1. Use metal inserts required for attachment and support of hangers or hanger wires with tied wire loops for embedding in concrete.
   2. Furnish for installation under Division 3, CONCRETE.
   3. Suspended ceilings under concrete rib construction shall have runner channels at right angles to ribs and be supported from ribs with hangers at ends and at 1200 mm (48-inch) maximum intervals along channels. Stagger hangers at alternate channels.

C. Concrete slabs on steel decking composite construction:
   1. Use pull down tabs when available.
   2. Use power activated fasteners when direct attachment to structural framing can not be accomplished.

D. Where bar joists or beams are more than 1200 mm (48 inches) apart, provide intermediate hangers so that spacing between supports does not exceed 1200 mm (48 inches). Use clips, bolts, or wire ties for direct attachment to steel framing.

F. Steel decking without concrete topping:
   1. Do not fasten to steel decking 0.76 mm (0.0299-inch) or thinner.
   2. Toggle bolt to decking 0.9 mm (0.0359-inch) or thicker only where anchorage to steel framing is not possible.

G. Installing suspended ceiling system for gypsum board (ASTM C635 Option):
   1. Install only for ceilings to receive screw attached gypsum board.
   2. Install in accordance with ASTM C636.
      a. Install main runners spaced 1200 mm (48 inches) on center.
      b. Install 1200 mm (four foot) tees not over 600 mm (24 inches) on center; locate for edge support of gypsum board.
      c. Install wall track channel at perimeter.

H. Installing Ceiling Bracing System:
   1. Construct bracing of 38 mm (1-1/2 inch) channels for lengths up to 2400 mm (8 feet) and 50 mm (2 inch) channels for lengths over 2400

mm (8 feet) with ends bent to form surfaces for anchorage to carrying channels and over head construction. Lap channels not less than 600 mm (2 feet) at midpoint back to back. Screw or bolt lap together with two fasteners.

2. Install bracing at an approximate 45 degree angle to carrying channels and structure overhead; secure as specified to structure overhead with two fasteners and to carrying channels with two fasteners or wire ties.
3. Brace suspended ceiling or soffit framing in seismic areas in accordance with ASTM E580.

3.6 TOLERANCES

A. Fastening surface for application of subsequent materials shall not vary more than 3 mm (1/8-inch) from the layout line.

B. Plumb and align vertical members within 3 mm (1/8-inch.)

C. Level or align ceilings within 3 mm (1/8-inch.)

- - - E N D - - -

04-01-20

SECTION 09 29 00
GYPSUM BOARD

PART 1 - GENERAL

1.1 DESCRIPTION

This section specifies installation and finishing of gypsum board.

1.2 RELATED WORK

A. Installation of steel framing members for walls, partitions, furring, soffits, and ceilings: Section 05 40 00, COLD-FORMED METAL FRAMING, and Section 09 22 16, NON-STRUCTURAL METAL FRAMING.

B. Acoustical Sealants: Section 07 92 00, JOINT SEALANTS.

1.3 TERMINOLOGY

A. Definitions and description of terms shall be in accordance with ASTM C11, C840, and as specified.

B. Underside of Structure Overhead: In spaces where steel trusses or bar joists are shown, the underside of structure overhead shall be the underside of the floor or roof construction supported by the trusses or bar joists.

C. "Yoked": Gypsum board cut out for opening with no joint at the opening (along door jamb or above the door).

1.4 SUBMITTALS

A. Submit in accordance with Section 01 33 23, SHOP DRAWINGS, PRODUCT DATA, AND SAMPLES.

B. Manufacturer's Literature and Data:

1. Cornerbead and edge trim.
2. Finishing materials.
3. Laminating adhesive.
4. Gypsum board, each type.

C. Shop Drawings:

1. Typical gypsum board installation, showing corner details, edge trim details and the like.
2. Typical sound rated assembly, showing treatment at perimeter of partitions and penetrations at gypsum board.

D. Test Results:

1. Fire rating test, each fire rating required for each assembly.
2. Sound rating test.

E. Certificates: Certify that gypsum board types, gypsum backing board types, cementitious backer units, and joint treating materials do not contain asbestos material.

1.5 DELIVERY, IDENTIFICATION, HANDLING AND STORAGE

In accordance with the requirements of ASTM C840.

1.6 ENVIRONMENTAL CONDITIONS

In accordance with the requirements of ASTM C840.

1.7 APPLICABLE PUBLICATIONS

A. The publications listed below form a part of this specification to the extent referenced. The publications are referenced in the text by the basic designation only.

B. American Society for Testing and Materials (ASTM):

C11-15.....Terminology Relating to Gypsum and Related Building Materials and Systems

C475-15.....Joint Compound and Joint Tape for Finishing Gypsum Board

C840-13.....Application and Finishing of Gypsum Board

C919-12.....Sealants in Acoustical Applications

C954-15.....Steel Drill Screws for the Application of Gypsum Board or Metal Plaster Bases to Steel Stud from 0.033 in. (0.84mm) to 0.112 in. (2.84mm) in thickness

C1002-14.....Steel Self-Piercing Tapping Screws for the Application of Gypsum Panel Products or Metal Plaster Bases to Wood Studs or Steel Studs

C1047-14.....Accessories for Gypsum Wallboard and Gypsum Veneer Base

C1177-13.....Glass Mat Gypsum Substrate for Use as Sheathing

C1178/C1178M-18.....Specification for Coated Glass Mat Water Resistant Backing Panel

C1658-13.....Glass Mat Gypsum Panels

C1396-14.....Gypsum Board

C. Underwriters Laboratories Inc. (UL):

Latest Edition.....Fire Resistance Directory

D. Inchcape Testing Services (ITS):

Latest Editions.....Certification Listings

PART 2 - PRODUCTS

2.1 GYPSUM BOARD

A. Gypsum Board: ASTM C1396, Type X, 16 mm (5/8 inch) thick unless shown otherwise.

1. Paper facings shall contain 100 percent post-consumer recycled paper content.

B. Water Resistant Gypsum Backing Board: ASTM C1178, Type X, 16 mm (5/8 inch) thick.

C. High Impact Abuse-Resistant Interior Gypsum: Hard Body Impact Resistance, ASTM C 1629 Annex A.1; Level 2 = 100 ft.-lb. 16 mm (5/8 inch) thick. 2.2 GYPSUM SHEATHING BOARD. ASTM C1658: Glass Mat Gypsum Panels, 16 mm (5/8 inch) thick.

2.3 ACCESSORIES

A. ASTM C1047, except form of 0.39 mm (0.015 inch) thick zinc coated steel sheet or rigid PVC plastic.

B. Flanges not less than 22 mm (7/8 inch) wide with punchouts or deformations as required to provide compound bond.

2.4 FASTENERS

A. ASTM C1002 and ASTM C840, except as otherwise specified.

B. ASTM C954, for steel studs thicker than 0.04 mm (0.33 inch).

C. Select screws of size and type recommended by the manufacturer of the material being fastened.

D. For fire rated construction, type and size same as used in fire rating test.

E. Clips: Zinc-coated (galvanized) steel; gypsum board manufacturer's standard items.

2.5 FINISHING MATERIALS AND LAMINATING ADHESIVE

ASTM C475 and ASTM C840. Free of antifreeze, vinyl adhesives, preservatives, biocides and other VOC. Adhesive shall contain a maximum VOC content of 50 g/l.

PART 3 - EXECUTION

3.1 GYPSUM BOARD HEIGHTS

A. Extend all layers of gypsum board from floor to underside of structure overhead on following partitions and furring:

1. Two sides of partitions:
   a. Fire rated partitions.
   b. Smoke partitions.
   c. Sound rated partitions.
   d. Full height partitions shown (FHP).
   e. Corridor partitions.
2. One side of partitions or furring:
   a. Inside of exterior wall furring or stud construction.

b. Room side of room without suspended ceilings.
c. Furring for pipes and duct shafts, except where fire rated shaft wall construction is shown.

3. Extend all layers of gypsum board construction used for fireproofing of columns from floor to underside of structure overhead, unless shown otherwise.

B. In locations other than those specified, extend gypsum board from floor to heights as follows:
1. Not less than 152 mm (6 inches) above suspended acoustical ceilings.
2. At ceiling of suspended gypsum board ceilings.
3. At existing ceilings.

3.2 INSTALLING GYPSUM BOARD

A. Coordinate installation of gypsum board with other trades and related work.
B. Install gypsum board in accordance with ASTM C840, except as otherwise specified.
C. Moisture and Mold–Resistant Assemblies: Provide and install moisture and mold-resistant glass mat gypsum wallboard products with moisture-resistant surfaces complying with ASTM C1658 where shown and in locations which might be subject to moisture exposure during construction.
D. Use gypsum boards in maximum practical lengths to minimize number of end joints.
E. Bring gypsum board into contact, but do not force into place.
F. Ceilings:
1. For single-ply construction, use perpendicular application.
2. For two-ply assembles:
a. Use perpendicular application.
b. Apply face ply of gypsum board so that joints of face ply do not occur at joints of base ply with joints over framing members.

G. Walls (Except Shaft Walls):
1. When gypsum board is installed parallel to framing members, space fasteners 300 mm (12 inches) on center in field of the board, and 200 mm (8 inches) on center along edges.
2. When gypsum board is installed perpendicular to framing members, space fasteners 300 mm (12 inches) on center in field and along edges.
3. Stagger screws on abutting edges or ends.

4. For single-ply construction, apply gypsum board with long dimension either parallel or perpendicular to framing members as required to minimize number of joints except gypsum board shall be applied vertically over "Z" furring channels.
5. For two-ply gypsum board assemblies, apply base ply of gypsum board to assure minimum number of joints in face layer. Apply face ply of wallboard to base ply so that joints of face ply do not occur at joints of base ply with joints over framing members.
6. For three-ply gypsum board assemblies, apply plies in same manner as for two-ply assemblies, except that heads of fasteners need only be driven flush with surface for first and second plies. Apply third ply of wallboard in same manner as second ply of two-ply assembly, except use fasteners of sufficient length enough to have the same penetration into framing members as required for two-ply assemblies.
7. No offset in exposed face of walls and partitions will be permitted because of single-ply and two-ply or three-ply application requirements.
8. Installing Two Layer Assembly Over Sound Deadening Board:
   a. Apply face layer of wallboard vertically with joints staggered from joints in sound deadening board over framing members.
   b. Fasten face layer with screw, of sufficient length to secure to framing, spaced 300 mm (12 inches) on center around perimeter, and 400 mm (16 inches) on center in the field.
9. Control Joints ASTM C840 and as follows:
   a. Locate at both side jambs of openings if gypsum board is not "yoked". Use one system throughout.
   b. Not required for wall lengths less than 9000 mm (30 feet).
   c. Extend control joints the full height of the wall or length of soffit/ceiling membrane.

H. Acoustical or Sound Rated Partitions, Fire and Smoke Partitions:
1. Cut gypsum board for a space approximately 3 mm to 6 mm (1/8 to 1/4 inch) wide around partition perimeter.
2. Coordinate for application of caulking or sealants to space prior to taping and finishing.
3. For sound rated partitions, use sealing compound (ASTM C919) to fill the annular spaces between all receptacle boxes and the partition finish material through which the boxes protrude to seal all holes

and/or openings on the back and sides of the boxes. STC minimum values as shown.

I. Electrical and Telecommunications Boxes:
   1. Seal annular spaces between electrical and telecommunications receptacle boxes and gypsum board partitions.

J. Accessories:
   1. Set accessories plumb, level and true to line, neatly mitered at corners and intersections, and securely attach to supporting surfaces as specified.
   2. Install in one piece, without the limits of the longest commercially available lengths.
   3. Corner Beads:
      a. Install at all vertical and horizontal external corners and where shown.
      b. Use screws only. Do not use crimping tool.
   4. Edge Trim (casings Beads):
      a. At both sides of expansion and control joints unless shown otherwise.
      b. Where gypsum board terminates against dissimilar materials and at perimeter of openings, except where covered by flanges, casings or permanently built-in equipment.
      c. Where gypsum board surfaces of non-load bearing assemblies abut load bearing members.
      d. Where shown.

3.3 INSTALLING GYPSUM SHEATHING

A. Install in accordance with ASTM C840, except as otherwise specified or shown.

B. Use screws of sufficient length to secure sheathing to framing.

C. Space screws 9 mm (3/8 inch) from ends and edges of sheathing and 200 mm (8 inches) on center. Space screws a maximum of 200 mm (8 inches) on center on intermediate framing members.

D. Apply 600 mm by 2400 mm (2 foot by 8 foot) sheathing boards horizontally with tongue edge up.

E. Apply 1200 mm by 2400 mm or 2700 mm (4 ft. by 8 ft. or 9 foot) gypsum sheathing boards vertically with edges over framing.

3.4 FINISHING OF GYPSUM BOARD

A. Finish joints, edges, corners, and fastener heads in accordance with ASTM C840. Use Level 4 finish for al finished areas open to public view.

B. Before proceeding with installation of finishing materials, assure the following:

1. Gypsum board is fastened and held close to framing or furring.
2. Fastening heads in gypsum board are slightly below surface in dimple formed by driving tool.

C. Finish joints, fasteners, and all openings, including openings around penetrations, on that part of the gypsum board extending above suspended ceilings to seal surface of non decorated smoke barrier, and sound rated gypsum board construction. After the installation of hanger rods, hanger wires, supports, equipment, conduits, piping and similar work, seal remaining openings and maintain the integrity of the smoke barrier, and sound rated construction/ Sanding is not required of non decorated surfaces.

3.5 REPAIRS

A. After taping and finishing has been completed, and before decoration, repair all damaged and defective work, including nondecorated surfaces.

B. Patch holes or openings 13 mm (1/2 inch) or less in diameter, or equivalent size, with a setting type finishing compound or patching plaster.

C. Repair holes or openings over 13 mm (1/2 inch) diameter, or equivalent size, with 16 mm (5/8 inch) thick gypsum board secured in such a manner as to provide solid substrate equivalent to undamaged surface.

D. Tape and refinish scratched, abraded or damaged finish surfaces including cracks and joints in non decorated surface to provide smoke tight construction and STC equivalent to the sound rated construction.

3.6 INACCESSIBLE CEILINGS

At Mental Health and Behavioral Nursing Units, areas accessible to patients and not continuously observable by staff (e.g., patient bedrooms, day rooms), ceilings should be a solid material such as gypsum board. This will limit patient access. Access doors are needed to access electrical and mechanical equipment above the ceiling. These doors should be locked to prevent unauthorized access and secured to ceiling using tamper resistant fasteners.

- - - E N D - - -

01-01-21

SECTION 09 30 13
CERAMIC/PORCELAIN TILING

PART 1 - GENERAL

1.1 DESCRIPTION

A. This section specifies interior ceramic porcelain tile, waterproofing membranes for thin-set applications, crack isolation membranes, and tile backer board.

1.2 RELATED WORK

A. Section 01 81 13, SUSTAINABLE CONSTRUCTION REQUIREMENTS: Sustainable Design Requirements.

B. Section 07 92 00, JOINT SEALANTS: Sealing of Joints.

1.3 SUBMITTALS

A. Submit in accordance with Section 01 33 23, SHOP DRAWINGS, PRODUCT DATA, AND SAMPLES.

B. Samples:

1. Base tile, each type, each color, each size.
2. Mosaic floor tile panels, 228 by 228 mm (9 by 9 inches), each type, color, size and pattern.
3. Porcelain tile, each type, color, patterns and size.
4. Wall (or wainscot) tile, each color, size and pattern.
5. Trim shapes, bullnose cap and cove including bullnose cap and base pieces at internal and external corners of vertical surfaces, each type, color, and size.

C. Product Data:

1. Ceramic and porcelain tile, marked to show each type, size, and shape required.
2. Chemical resistant mortar and grout (epoxy and furan).
3. Cementitious backer unit.
4. Dry-set portland cement mortar and grout.
5. Elastomeric membrane and bond coat.
6. Reinforcing tape.
7. Leveling compound.
8. Latex-portland cement mortar and grout.
9. Commercial portland cement grout.
10. Organic adhesive.
11. Slip resistant tile.
12. Waterproofing isolation membrane.
13. Fasteners.

D. Certification:

1. Master grade certificate, ANSI A137.1.

E. Installer Qualifications:

1. Submit letter stating installer's experience.

1.4 DELIVERY AND STORAGE

A. Deliver materials in containers with labels legible and intact and grade-seals unbroken.

B. Store material to prevent damage or contamination.

1.5 QUALITY ASSURANCE

A. Installers to be from a company specializing in performing installation of products specified and have a minimum of three (3) years' experience.

B. Each type and color of tile to be provided from a single source.

C. Each type and color of mortar, adhesive, and grout to be provided from the same source.

1.6 WARRANTY

A. Construction Warranty: Comply with FAR clause 52.246-21, "Warranty of Construction".

1.7 APPLICABLE PUBLICATIONS

A. Publications listed below form a part of this specification to the extent referenced. Publications are referenced in text by basic designation only.

B. American National Standards Institute (ANSI):

A10.20-06(R2016).....Safe Operating Practices for Tile, Terrazzo and Marble Work

A108/A118/A136.1:2019...Installation of Ceramic Tile

A108.01-18.....Subsurfaces and Preparations by Other Trades

A108.02-19.....Materials, Environmental, and Workmanship

A108.1A-17.....Installation of Ceramic Tile in the Wet-Set Method with Portland Cement Mortar

A108.1B-17.....Installation of Ceramic Tile on a Cured Portland Cement Mortar Setting Bed with Dry-Set or Latex-Portland Cement Mortar

A108.1C-17.....Contractors Option; Installation of Ceramic Tile in the Wet-Set method with Portland Cement Mortar or Installation of Ceramic Tile on a Cured Portland Cement Mortar Setting Bed with Dry-Set or Latex-Portland Cement Mortar

A108.4-09.....Ceramic Tile with Organic Adhesives or Water Cleanable Tile-Setting Epoxy Adhesive

A108.5-10 .....Ceramic Tile with Dry-Set Portland Cement Mortar or Latex-Portland Cement Mortar

A108.6-10.....Ceramic Tile with Chemical Resistant, Water Cleanable Tile-Setting and -Grouting Epoxy

A108.8-10.....Ceramic Tile with Chemical Resistant Furan Resin Mortar and Grout

A108.9-10.....Ceramic Tile with Modified Epoxy Emulsion Mortar/Grout

A108.10-17.....Grout in Tilework

A108.11-18.....Interior Installation of Cementitious Backer Units

A108.12-10.....Installation of Ceramic Tile with EGP (Exterior Glue Plywood) Latex-Portland Cement Mortar

A108.13-16.....Load Bearing, Bonded, Waterproof Membranes for Thin-Set Ceramic Tile and Dimension Stone

A108.14-10.....Paper-Faced Glass Mosaic Tile

A108.15-19.....Alternate Method: Paper-Faced Glass Mosaic Tile

A108.17-16.....Crack Isolation Membranes for Thin-Set Ceramic Tile and Dimension Stone

A118.1-19.....Dry-Set Portland Cement Mortar

A118.3-13.....Chemical Resistant, Water Cleanable Tile-Setting and –Grouting Epoxy and Water Cleanable Tile-Setting Epoxy Adhesive

A118.4-19.....Modified Dry-Set Cement Mortar

A118.5-16.....Chemical Resistant Furan Mortars and Grouts

A118.6-19.....Standard Cement Grouts for Tile Installation

A118.7-1.....High Performance Cement Grouts for Tile Installation

A118.8-16.....Modified Epoxy Emulsion Mortar/ Grout

A118.9-19.....Cementitious Backer Units

A118.10-14.....Load Bearing, Bonded, Waterproof Membranes for Thin-Set Ceramic Tile and Dimension Stone Installation

A118.11-17.....EGP (Exterior Glue Plywood) Modified Dry-set Mortar

A118.12-14.....Crack Isolation Membranes for Thin-Set Ceramic Tile and Dimension Stone Installation

A118.13-14.....Bonded Sound Reduction Membranes for Thin-Set Ceramic Tile Installation

A118.15-19.....Improved Modified Dry-Set Cement Mortar

A136.1-13.....Organic Adhesives for Installation of Ceramic Tile

A137.1-17.....American National Standard Specifications for Ceramic Tile

C. ASTM International (ASTM):

A666-15.....Annealed or Cold-Worked Austenitic Stainless Steel Sheet, Strip, Plate and Flat Bar

A1064/A1064M-18a.....Carbon-Steel Wire and Welded Wire Reinforcement, Plain and Deformed, for Concrete

C109/C109M-20b.....Standard Test Method for Compressive Strength of Hydraulic Cement Mortars (Using 2 inch. or [50-mm] Cube Specimens)

C241/C241M-15e1.....Abrasion Resistance of Stone Subjected to Foot Traffic

C348-20.....Standard Test Method for Flexural Strength of Hydraulic-Cement Mortars

C627-18.....Evaluating Ceramic Floor Tile Installation Systems Using the Robinson-Type Floor Tester

C954-18.....Steel Drill Screws for the Application of Gypsum Board on Metal Plaster Base to Steel Studs from 0.033 in (0.84 mm) to 0.112 in (2.84 mm) in thickness

C979/C979M-16.....Pigments for Integrally Colored Concrete

C1002-18.....Steel Self-Piercing Tapping Screws for the Application of Panel Products

C1027-19.....Test Method for Determining Visible Abrasion Resistance of Glazed Ceramic Tile

C1127/C1127M-15.....Standard Guide for Use of High Solids Content, Cold Liquid-Applied Elastomeric Waterproofing Membrane with an Integral Wearing Surface

C1178/C1178M-18.....Standard Specification for Coated Glass Mat Water-Resistant Gypsum Backing Panel

C1325-19.....Non-Asbestos Fiber-Mat Reinforced Cementitious Backer Units

C1353/C1353M-20e1.....Abrasion Resistance of Dimension Stone Subjected to Foot Traffic Using a Rotary Platform, Double-Head Abraser

D1204-14(2020).....Test Method for Linear Dimensional Changes of Nonrigid Thermoplastic Sheeting or Film at Elevated Temperature

D2240-15e1.....Test Method for Rubber Property – Durometer Hardness

D2497-07(2018).....Tolerances for Manufactured Organic-Base Filament Single Yarns

D3045-2018.....Heat Aging of Plastics Without Load

D4397-16.....Standard Specification for Polyethylene Sheeting for Construction, Industrial and Agricultural Applications

D5109-12(Withdrawn2020).Standard Test Methods for Copper-Clad Thermosetting Laminates for Printed Wiring Boards (recommend deletion)

D. Code of Federal Regulation (CFR):

40 CFR 59.....Determination of Volatile Matter Content, Water Content, Density Volume Solids, and Weight Solids of Surface Coating

E. Marble Institute of America (MIA)/ Building Stone Institute (BSI):

Dimension Stone Design Manual VIII-2016

F. Tile Council of North America, Inc. (TCNA):

Handbook for Ceramic Tile Installation (2020)G. TCNA DCOF AcuTest-2012,Dynamic Coefficient of Friction Test

PART 2 - PRODUCTS

2.1 TILE

A. Comply with ANSI A137.1, Standard Grade, except as modified:

1. Inspection procedures listed under the Appendix of ANSI A137.1.
2. Abrasion Resistance Classification:
   a. Tested in accordance with values listed in Table 1, ASTM C1027.
   b. Class V, 12000 revolutions for floors in Corridors, Kitchens, Storage including Refrigerated Rooms
   c. Class IV, 6000 revolutions for remaining areas.

3. Mosaic tile may be mounted or joined by a resinous bonding material along tile edges.
4. Factory Blending: For tile with color variations, within the ranges selected during sample submittals blend tile in the factory and package so tile units taken from one (1) package show the same range in colors as those taken from other packages and match approved samples.
5. Factory-Applied Temporary Protective Coating:
   a. Protect exposed face surfaces (top surface) of tile against adherence of mortar and grout by pre-coating with a continuous film of hot applied petroleum paraffin wax.
   b. Do not coat unexposed tile surfaces.

B. Unglazed Ceramic Mosaic Tile: Nominal 6 mm (1/4 inch) thick with cushion edges.

C. Glazed Wall Tile: Cushion edges, glazing.

D. Trim Shapes:
1. Conform to applicable requirements of adjoining floor and wall tile.
2. Use trim shapes sizes conforming to size of adjoining field wall tile including existing spaces unless detailed on construction documents or specified otherwise.
3. Internal and External Corners:
   a. Square internal and external corner joints are not acceptable.
   b. Provide prefabricated metal inside and outside corners and cove base.
      1) External corners including edges: Use bullnose shapes.
      2) Internal corners: Use cove shapes.
      3) Base to floor internal corners: Use special shapes providing integral cove vertical and horizontal joint.
      4) Base to floor external corners: Use special shapes providing bullnose vertical edge with integral cove horizontal joint. Use stop at bottom of openings having bullnose return to wall.
      5) Wall top edge internal corners: Use special shapes providing integral cove vertical joint with bullnose top edge.
      6) Wall top edge external corners: Use special shapes providing bullnose vertical and horizontal joint edge.

2.2 BACKER UNITS

A. Cementitious Backer Units:
1. Use behind all tile work.

2. Conform to ASTM C1325; Type A.
3. Use in maximum lengths available to minimize end to end butt joints.

2.3 JOINT MATERIALS FOR CEMENTITIOUS BACKER UNITS

A. Reinforcing Tape: Vinyl coated woven glass fiber mesh tape, open weave, 50 mm (2 inches) wide. Tape with pressure sensitive adhesive backing will not be permitted.

B. Tape Embedding Material: Latex-portland cement mortar complying with ANSI A108.01.

C. Joint material, including reinforcing tape, and tape embedding material, are to be as specifically recommended by the backer unit manufacturer.

2.4 FASTENERS

A. Screws for Cementitious Backer Units.
1. Standard screws for gypsum board are not acceptable.
2. Minimum 11 mm (7/16 inch) diameter head, corrosion resistant coated, with washers.
3. ASTM C954 for steel 1 mm (0.033 inch) thick.
4. ASTM C1002 for steel framing less than 0.0329 inch thick.

B. Washers: Galvanized steel, 13 mm (1/2 inch) minimum diameter.

2.5 SETTING MATERIALS OR BOND COATS

A. Conform to TCNA Handbook for Ceramic Tile Installation.

B. Portland Cement Mortar: ANSI A108.02.

C. Latex-Portland Cement Mortar: ANSI A118.4.
1. For wall applications, provide non-sagging, latex-portland cement mortar complying with ANSI A118.4.
2. Prepackaged Dry-Mortar Mix: Factory-prepared mixture of portland cement; dry, redispersible, ethylene vinyl acetate additive; and other ingredients to which only water needs to be added at Project site.

D. Organic Adhesives: ANSI A136.1, Type 1.

E. Chemical-Resistant Bond Coat:
1. Epoxy Resin Type: ANSI A118.3.

F. Elastomeric Waterproofing Membrane and Bond Coat:
1. TCNA F122-14 (on ground concrete) and TCNA F112A-14 (above ground concrete).
2. ANSI A118.10.
3. One component polyurethane, liquid applied material having the following additional physical properties:

a. Hardness: Shore "A" between 40-60.
b. Elongation: Between 300-600 percent.
c. Tensile strength: Between .27 - .41 Newton per square millimeter (40-60 pounds per square inch gauge).
d. No volatile compounds (VOC).

4. Coal tar modified urethanes are not acceptable.

G. Waterproofing Isolation Membrane in showers:

1. Sheet System TCNA F122-14 (on-ground concrete) and TCNA F122A-14 (above-ground concrete).
2. Composite sheet consisting of ASTM D5109, Type II, Grade I Chlorinated Polyethylene (CM) sheet reinforced on both sides with a non-woven polyester fiber.
3. Designed for use in wet areas as an isolation and positive waterproofing membranes for thin-set bonding of sheet to substrate and thin-set bonding of ceramic and porcelain tile or marble to sheet. Suited for both horizontal and vertical applications.
4. Conform to the following additional physical properties:

Property	Units	Results	Test Method
Hardness Shore A	Points	70-80	ASTM D2240 (10 Second Reading)
Shrinkage	Percent	5 maximum	ASTM D1204
Brittleness		No crack remains flexible at temperature -37 degrees C (-35 degrees F)	ASTM D2497 13 mm (1/2-inch) Mandrel Bend
Retention of Properties after Heat Aging	Percent of original	80 Tensile 80 Breaking 80 Elongation	ASTM D3045, 90 degrees C (194 degrees F) for 168 hours

5. Manufacturer’s standard sheet size with prefabricated or preformed inside and outside corners.
6. Sheet manufacturer’s solvent welding liquid or xylene and edge sealant.

2.6 GROUTING MATERIALS

A. Coloring Pigments:

1. Pure mineral pigments, lime proof and nonfading, complying with ASTM C979/C979M.
2. Coloring pigments may only be added to grout by the manufacturer.
3. Job colored grout is not acceptable.
4. Use is required in Commercial Portland Cement Grout, Dry-Set Grout, and Latex-Portland Cement Grout.

B. Sand-Portland Cement Grout: ANSI A108.10, consisting of white or gray cement and white or colored aggregate as required to produce color indicated. Zero VOC content.

C. Water-Cleanable Epoxy Grout: ANSI A118.3 , with a VOC content of 65 g/L or less when calculated according to 40 CFR 59 (EPA Method 24).

1. Provide product capable of withstanding continuous and intermittent exposure to temperatures of up to 60 and 100 degrees C (140 and 212 degrees F), respectively, and certified by manufacturer for intended use.

2.7 PATCHING AND LEVELING COMPOUND

A. Portland cement base, polymer-modified, self-leveling compound, manufactured specifically for resurfacing and leveling concrete floors. Products containing gypsum are not acceptable.

B. Provide a patching and leveling compound with the following minimum physical properties:

1. Compressive strength - 25 MPa (3500 psig) per ASTM C109/C109M.
2. Flexural strength - 7 MPa (1000 psig) per ASTM C348 (28 day value).
3. Tensile strength – 4.1 MPa (600 psi) per ANSI 118.7.
4. Density – 1.9.

C. Capable of being applied in layers up to 38 mm (1-1/2 inches) thick without fillers and up to 101 mm (4 inches) thick with fillers, being brought to a feather edge, and being trowelled to a smooth finish.

D. Primers, fillers, and reinforcement as required by manufacturer for application and substrate condition.

E. Ready for use in 48 hours after application.

2.8 WATER

A. Clean, potable and free from salts and other injurious elements to mortar and grout materials.

2.9 CLEANING COMPOUNDS

A. Specifically designed for cleaning masonry and concrete and which will not prevent bond of subsequent tile setting materials including

patching and leveling compounds and elastomeric waterproofing membrane and coat.

B. Materials containing acid or caustic Material are not acceptable.

PART 3 - EXECUTION

3.1 ENVIRONMENTAL REQUIREMENTS

A. Maintain ambient temperature of work areas at not less than 16 degrees C (60 degrees F), without interruption, for not less than 24 hours before installation and not less than three (3) days after installation.

B. Maintain higher temperatures for a longer period of time where required by manufacturer's recommendation and ANSI Specifications for installation.

C. Do not install tile when the temperature is above 38 degrees C (100 degrees F).

D. Do not install materials when the temperature of the substrate is below 16 degrees C (60 degrees F).

E. Do not allow temperature to fall below 10 degrees C (50 degrees F) after third day of completion of tile work.

3.2 ALLOWABLE TOLERANCE

A. Variation in plane of sub-floor, including concrete fills leveling compounds and mortar beds:

1. Not more than 3 mm in 3048 mm (1/8 inch in 10 feet) where latex-portland cement mortar setting beds and chemical-resistant bond coats are used.

B. Variation in Plane of Wall Surfaces:

1. Not more than 6 mm in 2438 mm (1/4 inch in 8 feet) from required plane where portland cement mortar setting bed is used.
2. Not more than 3 mm in 2438 mm (1/8 inch in 8 feet) where latex-portland cement mortar or organic adhesive setting materials is used.

3.3 SURFACE PREPARATION

A. Cleaning Concrete or Masonry:

1. Chip out loose material, clean off all oil, grease dirt, adhesives, curing compounds, and other deterrents to bonding by mechanical method, or by using products specifically designed for cleaning concrete and masonry.
2. Use self-contained power blast cleaning systems to remove curing compounds and steel trowel finish from concrete slabs where ceramic

tile will be installed directly on concrete surface with thin-set materials.

3. Steam cleaning or the use of acids and solvents for cleaning will not be permitted.

B. Patching and Leveling:

1. Mix and apply patching and leveling compound in accordance with manufacturer's instructions.
2. Fill holes and cracks and align concrete floors that are out of required plane with patching and leveling compound.
   a. Thickness of compound as required to bring finish tile system to elevation shown on construction documents.
   b. Float finish.
   c. At substrate expansion, isolation, and other moving joints, allow joint of same width to continue through underlayment.
3. Apply patching and leveling compound to concrete and masonry wall surfaces that are out of required plane.
4. Apply leveling coats of material compatible with wall surface and tile setting material to wall surfaces, other than concrete and masonry that are out of required plane.

C. Slopes to Drains:

1. Slope mortar bed and tile to drain where drains are shown on construction documents.
2. Install slope to drains not more than 3.2 mm in 305 mm (1/8 inch per foot).

D. Additional preparation of concrete floors for tile set with epoxy, or furan-resin is to be in accordance with the manufacturer's printed instructions.

E. Walls:

1. In showers or other wet areas cover studs with polyethylene sheet.
2. Apply patching and leveling compound to concrete and masonry surfaces that are out of required plane.
3. Apply leveling coats of material compatible with wall surface and tile setting material to wall surfaces, other than concrete and masonry that are out of required plane.

F. Existing Floors and Walls:

1. Remove existing composition floor finishes and adhesive. Prepare surface by grinding, chipping, self-contained power blast cleaning or other suitable mechanical methods to completely expose

uncontaminated concrete or masonry surfaces. Follow safety requirements of ANSI A10.20.

2. Where new tile bases are required to finish flush with plaster above or where they are extensions of similar bases in conjunction with existing floor tiles, cut channel in floor slab and expose rough wall construction sufficiently to accommodate new tile base and setting material.

3.4 CEMENTITIOUS BACKER UNITS

A. Remove polyethylene wrapping from cementitious backer units and separate to allow for air circulation. Allow moisture content of backer units to dry down to a maximum of 35 percent before applying joint treatment and tile.

B. Install in accordance with ANSI A118.9 except as specified otherwise.

C. Install units horizontally or vertically to minimize joints with end joints over framing members. Units with rounded edges; face rounded edge away from studs to form a “V” joint for joint treatment.

D. Secure cementitious backer units to each framing member with screws spaced not more than 203 mm (8 inches) on center and not closer than 13 mm (1/2 inch) from the edge of the backer unit or as recommended by backer unit manufacturer. Install screws so that the screw heads are flush with the surface of the backer unit.

E. Where backer unit joins shower pans or waterproofing, lap backer unit over turned up waterproof system. Install fasteners only through top one-inch of turned up waterproof systems.

F. Do not install joint treatment for seven (7) days after installation of cementitious backer unit.

G. Joint Treatment:

1. Fill horizontal and vertical joints and corners with latex-portland cement mortar. Apply fiberglass tape over joints and corners and embed with same mortar.

2. Leave 6 mm (1/4 inch) space for sealant at lips of sinks or other plumbing receptors.

3.5 CERAMIC TILE – GENERAL

A. Comply with ANSI A108/A118/A136 series of tile installation standards applicable to methods of installation and TCNA Installation Guidelines.

B. Installing Mortar Beds for Floors:

1. For thin set systems cure mortar bed not less than seven (7) days. Do not use curing compounds or coatings.

2. Set floor tile in elastomeric bond coat over elastomeric membrane per ANSI 108.13, TCNA System F122-14 where indicated on construction documents.
3. Set wall tile installed over concrete or masonry in latex-portland cement mortar, ANSI 108.1B and TCNA System W211-14, W221-14 or W222-14.
4. Set wall tile installed over concrete backer board in latex-portland cement mortar, ANSI A108.1B.
5. Set trim shapes in same material specified for setting adjoining tile.

C. Workmanship:
1. Lay out tile work so that no tile less than one-half full size is used. Make all cuts on the outer edge of the field. Align new tile work scheduled for existing spaces to the existing tile work unless specified otherwise.
2. Set tile firmly in place with finish surfaces in true planes. Align tile flush with adjacent tile unless shown otherwise on construction documents.
3. Form intersections and returns accurately.
4. Cut and drill tile neatly without marring surface.
5. Cut edges of tile abutting penetrations, finish, or built-in items:
   a. Fit tile closely around electrical outlets, piping, fixtures and fittings, so that plates, escutcheons, collars and flanges will overlap cut edge of tile.
   b. Seal tile joints water tight as specified in Section 07 92 00, JOINT SEALANTS, around electrical outlets, piping fixtures and fittings before cover plates and escutcheons are set in place.
6. Completed work is to be free from hollow sounding areas and loose, cracked or defective tile.
7. Remove and reset tiles that are out of plane or misaligned.
8. Floors:
   a. Extend floor tile beneath casework and equipment, except those units mounted in wall recesses.
   b. Align finish surface of new tile work flush with other and existing adjoining floor finish where indicated in construction documents.
   c. In areas where floor drains occur, slope tile to drains.

d. Push and vibrate tiles over 203 mm (8 inches) square to achieve full support of bond coat.

9. Walls:

a. Cover walls and partitions, including pilasters, furred areas, and freestanding columns from floor to ceiling, or from floor to nominal wainscot heights as indicated in construction documents with tile.

b. Finish reveals of openings with tile, except where other finish materials are indicated in construction documents.

c. Finish wall surfaces behind and at sides of casework and equipment, except those units mounted in wall recesses, with same tile as scheduled for room proper.

10. Joints:

a. Keep all joints in line, straight, level, perpendicular and of even width unless shown otherwise on construction documents.

b. Make joints 2 mm (1/16 inch) wide for glazed wall tile and mosaic tile work.

3.6 THIN SET CERAMIC AND PORCELAIN TILE INSTALLED WITH LATEX-PORTLAND CEMENT MORTAR

A. Installation of Tile: ANSI A108.1B, except as specified otherwise.

B. Slope tile work to drains at not more than 3 mm in 305 mm (1/8 inch per foot).

3.7 THIN SET CERAMIC AND PORCELAIN TILE INSTALLED WITH ORGANIC ADHESIVE

A. Installation of Tile: ANSI A108.4.

3.8 GROUTING

A. Grout Type and Location:

1. Grout for glazed wall and base tile, paver tile and unglazed mosaic tile latex-portland cement grout, or commercial portland cement grout.

B. Workmanship:

1. Install and cure grout in accordance with the applicable standard.

2. Sand Portland Cement Grout: ANSI A108.10.

3. Water-Cleanable Epoxy Grout: ANSI A118.3.

3.9 MOVEMENT JOINTS

A. Prepare tile expansion, isolation, construction and contraction joints for installation of sealant. Refer to Section 07 92 00, JOINT SEALANTS.

B. TCNA details EJ 171-14.

C. At expansion joints, rake out joint full depth of tile and setting bed and mortar bed. Do not cut waterproof or isolation membrane.

3.10 CLEANING:

A. Thoroughly sponge and wash tile. Polish glazed surfaces with clean dry cloths.

B. Methods and materials used are not permitted to damage or impair appearance of tile surfaces.

C. The use of acid or acid cleaners on glazed tile surfaces is prohibited.

D. Clean tile grouted with epoxy, furan and commercial portland cement grout and tile set in elastomeric bond coat as recommended by the manufacturer of the grout and bond coat.

3.11 PROTECTION

A. Keep traffic off tile floor, until grout and setting material is fully set and cured.

B. Where traffic occurs over tile floor is unavoidable, cover tile floor with not less than 9 mm (3/8 inch) thick plywood, wood particle board, or hardboard securely taped in place. Do not remove protective cover until time for final inspection. Clean tile of any tape, adhesive and stains.

- - - E N D - - -

12-01-18

SECTION 09 51 00
ACOUSTICAL CEILINGS

PART 1 - GENERAL

1.1 SUMMARY

A. Section Includes:

1. Acoustical units.
2. Metal ceiling suspension system for acoustical ceilings.
3. Adhesive application.

1.2 RELATED REQUIREMENTS

A. Adhesive VOC Limits: Section 01 81 13, SUSTAINABLE CONSTRUCTION REQUIREMENTS.

B. Ceiling Suspension System: Section 09 22 16, NON-STRUCTURAL METAL FRAMING.

1.3 APPLICABLE PUBLICATIONS

A. Comply with references to extent specified in this section.

B. ASTM International (ASTM):

1. A641/A641M-09a(2014) - Zinc-coated (Galvanized) Carbon Steel Wire.
2. A653/A653M-15e1 - Steel Sheet, Zinc-Coated (Galvanized) or Zinc-Iron Alloy-coated (Galvannealed) by the Hot-Dip Process.
3. C423-09a - Sound Absorption and Sound Absorption Coefficients by the Reverberation Room Method.
4. C634-13 - Terminology Relating to Environmental Acoustics.
5. C635/C635M-13a - Manufacture, Performance, and Testing of Metal Suspension Systems for Acoustical Tile and Lay-in Panel Ceilings.
6. C636/C636M-13 - Installation of Metal Ceiling Suspension Systems for Acoustical Tile and Lay-in Panels.
7. D1779-98(2011) - Adhesive for Acoustical Materials.
8. E84-15b - Surface Burning Characteristics of Building Materials.
9. E119-16 - Fire Tests of Building Construction and Materials.
10. E413-16 - Classification for Rating Sound Insulation.
11. E580/E580M-14 - Installation of Ceiling Suspension Systems for Acoustical Tile and Lay-in Panels in Areas Subject to Earthquake Ground Motions.
12. E1264-14 - Classification for Acoustical Ceiling Products.

C. International Organization for Standardization (ISO):

1. ISO 14644-1 - Classification of Air Cleanliness.

1.4 SUBMITTALS

A. Submittal Procedures: Section 01 33 23, SHOP DRAWINGS, PRODUCT DATA, AND SAMPLES.

B. Submittal Drawings:

1. Show size, configuration, and fabrication and installation details.

C. Manufacturer's Literature and Data:

1. Description of each product.
2. Ceiling suspension system
3. Installation instructions.
4. Warranty.

D. Samples:

1. Acoustical units, 150 mm (6 inches) in size, each type, including units specified to match existing.
2. Suspension system, trim and molding, 300 mm (12 inches) long.

E. Sustainable Construction Submittals:

1. Recycled Content: Identify post-consumer and pre-consumer recycled content percentage by weight.
2. Biobased Content:
   a. Show type and quantity for each product.
   b. Show volatile organic compound types and quantities.

F. Qualifications: Substantiate qualifications comply with specifications.

1. Manufacturer.

G. Operation and Maintenance Data:

1. Care instructions for each exposed finish product.

1.5 QUALITY ASSURANCE

A. Manufacturer Qualifications:

1. Regularly manufactures specified products.
2. Manufactured specified products with satisfactory service on five similar installations for minimum five years.

1.6 DELIVERY

A. Deliver products in manufacturer's original sealed packaging.

B. Mark packaging, legibly. Indicate manufacturer's name or brand, type, production run number, and manufacture date.

C. Before installation, return or dispose of products within distorted, damaged, or opened packaging.

1.7 STORAGE AND HANDLING

A. Store products indoors in dry, weathertight conditioned facility.

B. Protect products from damage during handling and construction operations.

1.8 FIELD CONDITIONS

A. Environment:

1. Product Temperature: Minimum 21 degrees C (70 degrees F) for minimum 48 hours before installation.
2. Work Area Ambient Conditions: HVAC systems are complete, operational, and maintaining facility design operating conditions continuously, beginning 48 hours before installation until Government occupancy.
3. Install products when building is permanently enclosed and when wet construction is completed, dried, and cured.

1.9 WARRANTY

A. Construction Warranty: FAR clause 52.246-21, "Warranty of Construction."

PART 2 - PRODUCTS

2.1 SYSTEM DESCRIPTION

A. Ceiling System: Acoustical ceilings units on exposed grid suspension systems.

2.2 SYSTEM PERFORMANCE

A. Design product complying with specified performance:

1. Maximum Deflection: 1/360of span, maximum.

B. Surface Burning Characteristics: When tested according to ASTM E84.

1. Flame Spread Rating: 75 maximum.
2. Smoke Developed Rating: 450 maximum.

2.3 PRODUCTS - GENERAL

A. Basis of Design: Armstrong, Optima PB, 24” x 24”, 3250PB, 15/16” square tegular

B. Provide acoustical units from one manufacturer.

1. Provide each product exposed to view from one production run.

C. Provide suspension system from same manufacturer.

D. Sustainable Construction Requirements:

1. Mineral Base Recycled Content: 70 percent, total recycled content, minimum.
2. Steel Recycled Content: 60 percent total recycled content, minimum.

3. Biobased Content: Plant based binder.
   Low Pollutant-Emitting Materials: GreenGuard Gold Certified

2.4 ACOUSTICAL UNITS

A. General:
   1. Ceiling Panel and Tile: ASTM E1264, bio-based content according to USDA Bio-Preferred Product requirements.
      a. Mineral Fiber: 3.6 kg/sq. m (3/4 psf) weight, minimum.
   2. Classification: Provide type and form as follows:
      a. Type VII Units - Type XII, Form 2, Pattern E
      b. NRC (Noise Reduction Coefficient): ASTM C423, minimum 0.95 unless specified otherwise.
      c. CAC (Ceiling Attenuation Class): ASTM E413, 40-44 range unless specified otherwise.
      d. LR (Light Reflectance): Minimum 0.88.
   3. Lay-in panels: Sizes as indicated on Drawings.
      a. Sizes:
         1) Edge and Joint Detail: Square edges and joints as required to suit suspension and access system.

2.5 METAL SUSPENSION SYSTEM

A. Basis of Design Armstrong. Prelude XL HRC, XL7341HRC and XL8320HRC, 15/16”, White
   1. Suspension System: Provide the following:
      a. Hot dipped galvanized
   2. Main and Cross Runner: Use same construction Do not use lighter-duty sections for cross runners.

B. Exposed Grid Suspension System: Support of lay-in panels.
   1. Grid Width: 22 mm (7/8 inch) minimum with 8 mm (5/16 inch) minimum panel bearing surface.
   2. Molding: Fabricate from the same material with same exposed width and finish.
   3. Finish: Baked-on enamel flat texture finish.

C. Anchors and Inserts: Provide anchors or inserts to support twice the loads imposed by hangers.
   1. Hanger Inserts: Steel, zinc-coated (galvanized after fabrication).
      a. Nailing type option for wood forms:

1) Upper portion designed for anchorage in concrete and positioning lower portion below surface of concrete approximately 25 mm (one inch).
2) Lower portion provided with minimum 8 mm (5/16 inch) hole to permit attachment of hangers.

b. Flush ceiling insert type:
1) Designed to provide a shell covered opening over a wire loop to permit attachment of hangers and keep concrete out of insert recess.
2) Insert opening inside shell approximately 16 mm (5/8 inch) wide by 9 mm (3/8 inch) high over top of wire.
3) Wire 5 mm (3/16 inch) diameter with length to provide positive hooked anchorage in concrete.

D. Clips: Galvanized steel, designed to secure framing member in place.

E. Tile Splines: ASTM C635.

F. Wire: ASTM A641.
1. Size:
a. Wire Hangers: Minimum diameter 2.68 mm (0.1055 inch).
b. Bracing Wires: Minimum diameter 3.43 mm (0.1350 inch).

2.6 ACCESSORIES

A. Access Identification Markers: Colored markers with pressure sensitive adhesive on one side, paper or plastic, 6 to 9 mm (1/4 to 3/8 inch) diameter.
1. Color Code: Provide the following color markers for service identification:

Color	Service
Red	Sprinkler System: Valves and Controls
Green	Domestic Water: Valves and Controls
Yellow	Chilled Water and Heating Water
Orange	Ductwork: Fire Dampers
Blue	Ductwork: Dampers and Controls
Black	Gas: Laboratory, Medical, Air and Vacuum

PART 3 - EXECUTION

3.1 PREPARATION

A. Examine and verify substrate suitability for product installation.

B. Protect existing construction and completed work from damage.

C. Remove existing acoustical panels and suspension system to permit new installation.
   1. Dispose of removed materials.

3.2 INSTALLATION - GENERAL

A. Install products according to manufacturer's instructions and approved submittal drawings.
   1. When manufacturer's instructions deviate from specifications, submit proposed resolution for Contracting Officer's Representative consideration.

3.3 ACOUSTICAL UNIT INSTALLATION

A. Applications:
   1. Cut acoustic units for perimeter borders and penetrations to fit tight against penetration for joint not concealed by molding.
B. Layout acoustical unit with minimum number of joints.
C. Installation:
   1. Install acoustic tiles after wet finishes have been installed and solvents have cured.
   2. Install lay-in acoustic panels in exposed grid with minimum 6 mm (1/4 inch) bearing at edges on supports.
      a. Install tile to lay level and in full contact with exposed grid.
      b. Replace cracked, broken, stained, dirty, or tile.
   3. Markers:
      a. Install color coded markers to identify the various concealed piping, mechanical, and plumbing systems.
      b. Attach colored markers to exposed grid on opposite sides of the units providing access.
      c. Attach marker on exposed ceiling surface of upward access acoustical unit.
D. Touch up damaged factory finishes.
   1. Repair painted surfaces with touch up primer.

3.4 CEILING SUSPENSION SYSTEM INSTALLATION

A. General: Install according to ASTM C636.
   1. Use direct or indirect hung suspension system or combination of both.
   2. Support a maximum area of 1.48 sq. m (16 sq. ft.) of ceiling per hanger.

3. Prevent deflection in excess of 1/360 of span of cross runner and main runner.
4. Provide additional hangers located at each corner of support components.
5. Provide minimum 100 mm (4 inch) clearance from the exposed face of the acoustical units to the underside of ducts, pipe, conduit, secondary suspension channels, concrete beams or joists; and steel beam or bar joist unless furred system is shown.
6. Provide main runners minimum 1200 mm (48 inches) in length.
7. Install hanger wires vertically. Angled wires are not acceptable except for seismic restraint bracing wires.

B. Direct Hung Suspension System: ASTM C635.
1. Support main runners by hanger wires attached directly to the structure overhead.
2. Maximum spacing of hangers, 1200 mm (4 feet) on centers unless interference occurs by mechanical systems. Use indirect hung suspension system where not possible to maintain hanger spacing.

C. Anchorage to Structure:
1. Concrete:
   a. Install hanger inserts and wire loops required for support of hanger and bracing wire. Install hanger wires with looped ends through steel deck when steel deck does not have attachment device.
   b. Use eye pins or threaded studs with screw-on eyes in existing or already placed concrete structures to support hanger and bracing wire. Install in sides of concrete beams or joists at mid height.
2. Steel:
   a. Install carrying channels for attachment of hanger wires.
      1) Size and space carrying channels to support load within performance limit.
      2) Attach hangers to steel carrying channels, spaced four feet on center, unless area supported or deflection exceeds the amount specified.
   b. Attach carrying channels to the bottom flange of steel beams spaced not 1200 mm (4 feet) on center before fireproofing is installed. Weld or use steel clips for beam attachment.

c. Attach hangers to bottom chord of bar joists or to carrying channels installed between the bar joists when hanger spacing prevents anchorage to joist. Rest carrying channels on top of the bottom chord of the bar joists, and securely wire tie or clip to joist.

D. Indirect Hung Suspension System: ASTM C635.

1. Space carrying channels for indirect hung suspension system maximum 1200 mm (4 feet) on center. Space hangers for carrying channels maximum 2400 mm (8 feet) on center or for carrying channels less than 1200 mm (4 feet) or center so as to insure that specified requirements are not exceeded.
2. Support main runners by specially designed clips attached to carrying channels.

E. Seismic Ceiling Bracing System:

1. Install according to ASTM E580.
2. Connect bracing wires to structure above as specified for anchorage to structure and to main runner or carrying channels of suspended ceiling at bottom.

3.5 CEILING TREATMENT

A. Moldings:

1. Install metal wall molding at perimeter of room, column, or edge at vertical surfaces.
2. Install special shaped molding at changes in ceiling heights and at other breaks in ceiling construction to support acoustical units and to conceal their edges.

B. Existing ceiling:

1. Where extension of existing ceilings occurs, match existing.
2. Where acoustical units are salvaged and reinstalled or joined, use salvaged units within a space. Do not mix new and salvaged units within a space which results in contrast between old and new acoustic units.
3. Comply with specifications for new acoustical units for new units required to match appearance of existing units.

3.6 CLEANING

A. Remove excess adhesive before adhesive sets.

B. Clean exposed surfaces. Remove contaminants and stains.

- - - E N D - - -

01-01-21

SECTION 09 65 13
RESILIENT BASE AND ACCESSORIES

PART 1 - GENERAL

1.1 SUMMARY

A. Section Includes:

1. Resilient base (RB) adhered to interior walls and partitions.

1.2 RELATED REQUIREMENTS

A. Rubber Tile Flooring: Section 09 65 19, RESILIENT TILE FLOORING.

1.3 APPLICABLE PUBLICATIONS

A. Comply with references to extent specified in this section.

B. ASTM International (ASTM):

F1344-15.....Rubber Floor Tile.

F1859-14e1.....Rubber Sheet Floor Covering without Backing.

F1860-14e1.....Rubber Sheet Floor Covering with Backing.

F1861-16.....Resilient Wall Base.

D4259-18.....Preparation of Concrete by Abrasion Prior to Coating Application.

C. Federal Specifications (Fed. Spec.):

RR-T-650E (1994).....Treads, Metallic and Non-Metallic, Skid-Resistant.

D. International Concrete Repair Institute (ICRI):

310.2R-2013.....Selecting and Specifying Concrete Surface Preparation for Sealers, Coatings, Polymer Overlays, and Concrete Repair.

1.4 SUBMITTALS

A. Submittal Procedures: Section 01 33 23, SHOP DRAWINGS, PRODUCT DATA, AND SAMPLES.

B. Manufacturer's Literature and Data:

1. Description of each product.
2. Adhesives and primers indicating manufacturer's recommendation for each application.
3. Installation instructions.

C. Samples:

1. Resilient Base: 150 mm (6 inches) long, each type and color.

D. Sustainable Construction Submittals:

1. Recycled Content: Identify post-consumer and pre-consumer recycled content percentage by weight.
2. Low Pollutant-Emitting Materials:

a. Show volatile organic compound types and quantities.

E. Operation and Maintenance Data:

1. Care instructions for each exposed finish product.

1.5 DELIVERY

A. Deliver products in manufacturer's original sealed packaging.

B. Mark packaging, legibly. Indicate manufacturer's name or brand, type, color, production run number, and manufacture date.

C. Before installation, return or dispose of products within distorted, damaged, or opened packaging.

1.6 STORAGE AND HANDLING

A. Store products indoors in dry, weathertight facility.

B. Protect products from damage when handling and during construction operations.

1.7 FIELD CONDITIONS

A. Environment:

1. Product Temperature: Minimum 21 degrees C (70 degrees F) for minimum 48 hours before installation.

2. Work Area Ambient Temperature Range: 21 to 27 degrees C (70 to 80 degrees F) continuously, beginning 48 hours before installation.

3. Install products when building is permanently enclosed and when wet construction is completed, dried, and cured.

1.8 WARRANTY

A. Construction Warranty: FAR clause 52.246-21, "Warranty of Construction."

PART 2 - PRODUCTS

2.1 PRODUCTS

A. Provide each product from one manufacturer and from one production run.

B. Sustainable Construction Requirements:

1. Low Pollutant-Emitting Materials: Comply with VOC limits specified in Section 01 81 13, SUSTAINABLE CONSTRUCTION REQUIREMENTS for the following products:

a. Flooring Adhesives and Sealants.

2.2 RESILIENT BASE

A. Resilient Base: 3 mm (1/8 inch) thick, 100 mm (4 inches) high.

1. Type: Rubber

2. ASTM F1861, Type TP thermoplastic rubber

B. Applications:

1. Carpet Flooring Locations: Style A - Straight.

2. All other Locations: Style B - Cove.

2.3 PRIMER (FOR CONCRETE FLOORS)

A. Primer: Type recommended by adhesive manufacturer.

2.4 LEVELING COMPOUND (FOR CONCRETE FLOORS)

A. Leveling Compound: Provide products mixed with latex or polyvinyl acetate resins.

2.5 ADHESIVES

A. Adhesives: Low pollutant-emitting, water based type recommended by adhered product manufacturer for each application.

PART 3 - EXECUTION

3.1 PREPARATION

A. Examine and verify substrate suitability for product installation.

B. Protect existing construction and completed work from damage.

C. Remove existing base to permit new installation.

1. Dispose of removed materials.

D. Correct substrate deficiencies.

1. Fill cracks, pits, and depressions with leveling compound.
2. Remove protrusions; grind high spots.
3. Apply leveling compound to achieve 3 mm (1/8 inch) in 3 m (10 feet) maximum surface variation.

E. Clean substrates. Remove contaminants capable of affecting subsequently installed product's performance.

1. Mechanically clean concrete floor substrate according to ASTM D4259.
2. Surface Profile: ICRI Guideline No. 310.2R.

F. Allow substrate to dry and cure.

G. Perform flooring manufacturer’s recommended bond, substrate moisture content, and pH tests.

3.2 INSTALLATION GENERAL

A. Install products according to manufacturer's instructions.

1. When instructions deviate from specifications, submit proposed resolution for Contracting Officer consideration.

3.3 RESILIENT BASE INSTALLATION

A. Applications:

1. Install resilient base in rooms scheduled on Drawings.
2. Install resilient base on casework and locker toe spaces and other curb supported fixed equipment.
3. Extend resilient base into closets, alcoves, and cabinet knee spaces, and around columns within scheduled room.

B. Lay out resilient base with minimum number of joints.
   1. Length: 600 mm (24 inches) minimum, each piece.
   2. Locate joints 150 mm (6 inches) minimum from corners and intersection of adjacent materials.
C. Installation:
   1. Apply adhesive uniformly for full contact between resilient base and substrate.
   2. Set resilient base with hairline butted joints aligned along top edge.
D. Field form corners and end stops.
   1. V-groove back of outside corner.
   2. V-groove face of inside corner and notch cove for miter joint.
E. Roll resilient base ensuring complete adhesion.

3.4 CLEANING

A. Remove excess adhesive before adhesive sets.
B. Clean exposed resilient base. Remove contaminants and stains.
   1. Clean with mild detergent. Leave surfaces free of detergent residue.
C. Polish exposed resilient base to gloss sheen.

3.5 PROTECTION

A. Protect products from construction traffic and operations.
   1. Maintain protection until directed by Contracting Officer's Representative.
B. Replace damaged products and re-clean.
   1. Damaged Products include cut, gouged, scraped, torn, and unbonded products.

- - E N D - -

05-01-18

SECTION 09 65 19
RESILIENT TILE FLOORING

PART 1 - GENERAL

1.1 DESCRIPTION:

A. This section specifies the installation of commercial vulcanized rubber tile flooring and accessories required for a complete installation.

1.2 RELATED WORK:

A. Sustainable Design Requirements: Section 01 81 13, SUSTAINABLE CONSTRUCTION REQUIREMENTS.

B. Resilient Base: Section 09 65 13, RESILIENT BASE AND ACCESSORIES.

C. Subfloor Testing and Preparation: Section 09 05 16, SUBSURFACE PREPARATION FOR FLOOR FINISHES.

1.3 SUBMITTALS:

A. Submit in accordance with Section 01 33 23, SHOP DRAWINGS, PRODUCT DATA, AND SAMPLES.

B. Sustainable Design Submittals as described below:

1. Volatile organic compounds per volume as described in PART 2 - PRODUCTS.

C. Manufacturer's Literature and Data:

1. Description of each product.
2. Resilient material manufacturer’s recommendations for adhesives, underlayment, primers, and polish.
3. Application, installation and maintenance instructions.

D. Samples:

1. Tile: Each type, color, thickness and finish.
2. Edge Strips: Each type, color, thickness and finish.
3. Feature Strips: Each type, color, thickness and finish.

E. Shop Drawings:

1. Layout of patterns as shown on the construction documents.
2. Edge strip locations showing types and detail cross sections.

F. Test Reports:

1. Abrasion resistance: Depth of wear for each tile type and color and volume loss of tile, certified by independent laboratory. Tested per ASTM F510/F510M.
2. Moisture and pH test results as per Section 09 05 16, SUBSURFACE PREPARATION FOR FLOOR FINISHES.

1.4 DELIVERY:

A. Deliver materials to the site in original sealed packages or containers, clearly marked with the manufacturer's name or brand, type and color, production run number and date of manufacture.

B. Materials from containers which have been distorted, damaged or opened prior to installation are not acceptable.

1.5 STORAGE:

A. Store materials in a clean, dry, enclosed space off the ground, protected from harmful weather conditions and at temperature and humidity conditions recommended by the manufacturer. Protect adhesives from freezing. Store flooring, adhesives, and accessories in the spaces where they will be installed for at least 48 hours before beginning installation.

1.6 QUALITY ASSURANCE:

A. Installer Qualifications: A company specializing in installation with minimum three (3) years' experience and employs experienced flooring installers who have retained, and currently hold, an INSTALL Certification, or a certification from a comparable certification program.

1. Installers to be certified by INSTALL or a comparable certification program with the following minimum criteria:

a. US Department of Labor approved four (4) year apprenticeship program, 160 hours a year.

b. Career long training.

c. Manufacturer endorsed training.

d. Fundamental journeyman skills certification.

C. Furnish product type materials from the same production run.

1.7 WARRANTY:

A. Construction Warranty: Comply with FAR clause 52.246-21, "Warranty of Construction".

1.8 APPLICABLE PUBLICATIONS:

A. The publications listed below form a part of this specification to the extent referenced. The publications are referenced in the text by the basic designation only.

B. ASTM International (ASTM):

D2047-11.....Test Method for Static Coefficient of Friction of Polish-Coated Flooring Surfaces as Measured by the James Machine

D2240-05(R2010).....Test Method for Rubber Property—Durometer Hardness
D4078-02(R2008).....Water Emulsion Floor Finish
E648-14c.....Critical Radiant Flux of Floor Covering Systems Using a Radiant Energy Source
E662-14.....Specific Optical Density of Smoke Generated by Solid Materials
E1155/E1155M-14.....Determining Floor Flatness and Floor Levelness Numbers
F510/F510M-14.....Resistance to Abrasion of Resilient Floor Coverings Using an Abrader with a Grit Feed Method
F710-11.....Preparing Concrete Floors to Receive Resilient Flooring
F925-13.....Test Method for Resistance to Chemicals of Resilient Flooring
F1344-12(R2013).....Rubber Floor Tile
F1700-13a.....Solid Vinyl Floor Tile
F1869-11.....Test Method for Measuring Moisture Vapor Emission Rate of Concrete Subfloor Using Anhydrous Calcium Chloride
F2170-11.....Test Method for Determining Relative Humidity in Concrete Floor Slabs Using in Situ Probes
F2195-13.....Linoleum Floor Tile

C. Code of Federal Regulation (CFR):
40 CFR 59.....Determination of Volatile Matter Content, Water Content, Density Volume Solids, and Weight Solids of Surface Coating

D. International Standards and Training Alliance (INSTALL):

PART 2 - PRODUCTS

2.1 PERFORMANCE REQUIREMENTS:

A. Provide adhesives, underlayment, primers, and polish recommended by resilient floor material manufacturer.

B. Critical Radiant Flux: 0.45 watts per sq. cm or more, Class I, per ASTM E648.

C. Smoke Density: Less than 450 per ASTM E662.

D. Slip Resistance – Not less than 0.5 when tested with ASTM D2047.

2.2 COMMERCIAL RUBBER TILE

A. Basis of Design: **norament® 825 round, Article 1902, or approved equal.**

1. Tile manufactured with vulcanized rubber compound 925 with environmentally compatible color pigments that are free of toxic heavy metals like lead, cadmium, or mercury.
2. Tile Standard: ASTM F1344, Class I-A, homogeneous rubber tile, solid color, homogeneous rubber compound.
3. Hardness: Not less than 85 as required by ASTM F1344 Type A durometer per ASTM D2240.
4. Wearing Surface: Smooth.
   1. Molded-Pattern Figure: Raised discs.
5. Thickness: 3.2 mm (0.125 inch).
6. Size: 501 mm by 501 mm (~19.72 in by 19.72 in)/.

2.6 ADHESIVES:

A. Provide water resistant type adhesive for flooring, base and accessories as recommended by the manufacturer to suit substrate conditions. VOC content to be less than the 50 grams/L when calculated according to 40 CFR 59 (EPA Method 24).

2.7 PRIMER FOR CONCRETE SUBFLOORS:

A. Provide in accordance with Section 09 05 16, SUBSURFACE PREPARATION FOR FLOOR FINISHES.

2.8 LEVELING COMPOUND FOR CONCRETE FLOORS:

A. Provide cementitious products with latex or polyvinyl acetate resins in the mix in accordance with Section 09 05 16, SUBSURFACE PREPARATION FOR FLOOR FINISHES.

2.9 CLEANERS:

A. Cleaners: As recommended in writing by floor tile manufacturer.

B. Per ASTM F710.

2.10 MOLDING:

A. Provide tapered moldings of rubber and types as indicated on the construction documents for both edges and transitions of flooring materials specified. Provide vertical lip on molding of maximum 6 mm (1/4 inch). Provide bevel change in level between 6 and 13 mm (1/4 and 1/2 inch) with a slope no greater than 1:2.

PART 3 - EXECUTION

3.1 ENVIRONMENTAL REQUIREMENTS:

A. Maintain flooring materials and areas to receive resilient flooring at a temperature above 20 degrees C (68 degrees F) for three (3) days before application, during application and two (2) days after application, unless otherwise directly by the flooring manufacturer for the flooring being installed. Maintain a minimum temperature of 13 degrees C (55 degrees F) thereafter. Provide adequate ventilation to remove moisture from area and to comply with regulations limiting concentrations of hazardous vapors.

B. Do not install flooring until building is permanently enclosed and wet construction in or near areas to receive tile materials is complete, dry and cured.

3.2 SUBFLOOR TESTING AND PREPARATION:

A. Prepare and test surfaces to receive resilient tile and adhesive as per Section 09 05 16, SUBSURFACE PREPARATION FOR FLOOR FINISHES.

1. Remove existing resilient floor and existing adhesive.

B. Prepare concrete substrates in accordance with ASTM F710.

C. Perform work regarding removal of flooring and adhesive containing asbestos as specified in Section 02 82 13.19, ASBESTOS FLOOR TILE AND MASTIC ABATEMENT.

3.3 INSTALLATION:

A. Install in accordance with manufacturer's instructions for application and installation unless specified otherwise.

B. Mix tile from at least two containers. An apparent line either of shades or pattern variance is not acceptable.

C. Tile Layout:

1. If layout is not shown on construction documents, lay tile symmetrically about center of room or space with joints aligned.
2. Vary edge width as necessary to maintain full size tiles in the field, no edge tile to be less than 1/2 the field tile size, except where irregular shaped rooms make it impossible.
3. Place tile pattern in the same direction; do not alternate tiles unless specifically indicated in the construction documents to the contrary.

D. Application:

1. Adhere floor tile to flooring substrates using a full spread of adhesive applied to substrate to produce a completed installation

without open cracks, voids, raising and puckering at joints, telegraphing of adhesive spreader marks, and other surface imperfections.

2. Scribe, cut, and fit floor tiles to butt neatly and tightly to vertical surfaces and permanent fixtures including built-in furniture, cabinets, pipes, outlets, and door frames.
3. Extend floor tiles into toe spaces, door reveals, closets, and similar openings. Extend floor tiles to center of door openings.
4. Roll tile floor with a minimum 45 kg (100 pound) roller.

E. Seal joints at pipes with sealants in accordance with Section 07 92 00, JOINT SEALANTS.

F. Installation of Edge Strips:

1. Locate edge strips under center line of doors unless otherwise shown on construction documents.
2. Set resilient edge strips in adhesive. Anchor metal edge strips with anchors and screws.
3. Where tile edge is exposed, butt edge strip to touch along tile edge.
4. Where thin set ceramic tile abuts resilient tile, set edge strip against floor file and against the ceramic tile edge.

3.4 CLEANING AND PROTECTION:

A. Clean adhesive marks on exposed surfaces during the application of resilient materials before the adhesive sets. Exposed adhesive is not acceptable.

B. Keep traffic off resilient material for a minimum 72 hours after installation.

C. Clean flooring as recommended in accordance with manufacturer’s printed maintenance instructions and within the recommended time frame. As required by the manufacturer, apply the recommended number of coats and type of polish and/or finish in accordance with manufacturer’s written instructions.

D. When construction traffic occurs over tile, cover resilient materials with reinforced kraft paper properly secured and maintained until removal is directed by COR. At entrances and where wheeled vehicles or carts are used, cover tile with plywood, hardboard, or particle board over paper, secured and maintained until removal is directed by COR.

E. When protective materials are removed and immediately prior to acceptance, replace damaged tile and moldings, re-clean resilient materials.

3.5 LOCATION:

A. Unless otherwise indicated in construction documents, install tile flooring, under areas where casework, laboratory and pharmacy furniture and other equipment occur.

B. Extend tile flooring for room into adjacent closets and alcoves.

- - - E N D - - -

01-01-21

SECTION 09 91 00
PAINTING

PART 1 - GENERAL

1.1 DESCRIPTION

A. Work of this Section includes all labor, materials, equipment, and services necessary to complete the painting and finishing as shown on the construction documents and/or specified herein, including, but not limited to, the following:

1. Prime coats which may be applied in shop under other sections.
2. Prime painting unprimed surfaces to be painted under this Section.
3. Painting items furnished with a prime coat of paint, including touching up of or repairing of abraded, damaged or rusted prime coats applied by others.
4. Painting ferrous metal (except stainless steel) exposed to view.
5. Painting galvanized ferrous metals exposed to view.
6. Painting gypsum drywall exposed to view.
7. Painting of wood exposed to view, except items which are specified to be painted or finished under other Sections of these specifications. Back painting of all wood in contact with concrete, masonry or other moisture areas.
8. Painting pipes, pipe coverings, conduit, ducts, insulation, hangers, supports and other mechanical and electrical items and equipment exposed to view.
9. Painting surfaces above, behind or below grilles, gratings, diffusers, louvers lighting fixtures, and the like, which are exposed to view through these items.
10. Painting includes shellacs, stains, varnishes, coatings specified, and striping or markers and identity markings.
11. Incidental painting and touching up as required to produce proper finish for painted surfaces, including touching up of factory finished items.
12. Painting of any surface not specifically mentioned to be painted herein or on construction documents, but for which painting is obviously necessary to complete the job, or work which comes within the intent of these specifications, is to be included as though specified.

1.2 RELATED WORK

A. Section 01 35 26, SAFETY REQUIREMENTS: Activity Hazard Analysis.

B. Section 01 81 13, SUSTAINABLE CONSTRUCTION REQUIREMENTS: Sustainable Design Requirements.

C. Section 02 83 33.13, LEAD-BASED PAINT REMOVAL AND DISPOSAL: Lead Paint Removal.
D. Division 05 METALS: Shop prime painting of steel and ferrous metals.
E. Division 08 OPENINGS: Shop prime painting of steel and ferrous metals.
F. Section 08 14 00, INTERIOR WOOD DOORS: Prefinished flush doors with transparent finishes.
G. Division 10 SPECIALTIES: Shop prime painting of steel and ferrous metals.
H. Division 13 SPECIAL CONSTRUCTION: Shop prime painting of steel and ferrous metals.
I. Division 21 FIRE SUPPRESSION: Shop prime painting of steel and ferrous metals.
J. Division 22 PLUMBING: Shop prime painting of steel and ferrous metals.
K. Division 23 HEATING; VENTILATION AND AIR-CONDITIONING: Shop prime painting of steel and ferrous metals.
L. Division 26 ELECTRICAL: Shop prime painting of steel and ferrous metals.
M. Division 27 COMMUNICATIONS: Shop prime painting of steel and ferrous metals.
N. Division 28 ELECTRONIC SAFETY AND SECURITY: Shop prime painting of steel and ferrous metals.

1.3 SUBMITTALS

A. Submit in accordance with Section 01 33 23, SHOP DRAWINGS, PRODUCT DATA, AND SAMPLES.
B. Sustainable Design Submittals as described below:
   1. Volatile organic compounds per volume as specified in PART 2 - PRODUCTS.
C. Painter qualifications.
D. Manufacturer's Literature and Data:
   1. Before work is started, or sample panels are prepared, submit manufacturer's literature and technical data, the current Master Painters Institute (MPI) "Approved Product List" indicating brand label, product name and product code as of the date of contract award, will be used to determine compliance with the submittal requirements of this specification. The Contractor may choose to use subsequent MPI "Approved Product List", however, only one (1) list may be used for the entire contract and each coating system is to be from a single manufacturer. All coats on a particular substrate must be from a single manufacturer. No variation from the MPI "Approved Product List" where applicable is acceptable.

E. Sample Panels:
   1. After painters' materials have been approved and before work is started, submit sample panels showing each type of finish and color specified.
   2. Panels to Show Color: Composition board, 100 x 250 mm (4 x 10 inch).
   3. Panel to Show Transparent Finishes: Wood of same species and grain pattern as wood approved for use, 100 x 250 mm (4 x 10 inch face) minimum, and where both flat and edge grain will be exposed, 250 mm (10 inches) long by sufficient size, 50 x 50 mm (2 x 2 inch) minimum or actual wood member to show complete finish.
   4. Attach labels to panel stating the following:
      a. Federal Specification Number or manufacturers name and product number of paints used.
      b. Specification code number specified in Section 09 06 00, SCHEDULE FOR FINISHES.
      c. Product type and color.
      d. Name of project.
   5. Strips showing not less than 50 mm (2 inch) wide strips of undercoats and 100 mm (4 inch) wide strip of finish coat.
F. Manufacturers' Certificates indicating compliance with specified requirements:
   1. Manufacturer's paint substituted for Federal Specification paints meets or exceeds performance of paint specified.
   2. Epoxy coating.
   3. Intumescent clear coating or fire-retardant paint.

1.4 **DELIVERY AND STORAGE**

A. Deliver materials to site in manufacturer's sealed container marked to show following:
   1. Name of manufacturer.
   2. Product type.
   3. Batch number.
   4. Instructions for use.
   5. Safety precautions.
B. In addition to manufacturer's label, provide a label legibly printed as following:
   1. Federal Specification Number, where applicable, and name of material.
   2. Surface upon which material is to be applied.
   3. Specify Coat Types: Prime; body; finish; etc.

C. Maintain space for storage, and handling of painting materials and equipment in a ventilated, neat and orderly condition to prevent spontaneous combustion from occurring or igniting adjacent items.

D. Store materials at site at least 24 hours before using, at a temperature between 7 and 30 degrees C (45 and 85 degrees F).

1.5 **QUALITY ASSURANCE**

A. Qualification of Painters: Use only qualified journeyman painters for the mixing and application of paint on exposed surfaces. Submit evidence that key personnel have successfully performed surface preparation and application of coating on a minimum of three (3) similar projects within the past three (3) years.

B. Paint Coordination: Provide finish coats which are compatible with the prime paints used. Review other Sections of these specifications in which prime paints are to be provided to ensure compatibility of the total coatings system for the various substrates. Upon request from other subcontractors, furnish information on the characteristics of the finish materials proposed to be used, to ensure that compatible prime coats are used. Provide barrier coats over incompatible primers or remove and re-prime as required. Notify the Contracting Officer Representative (COR) in writing of any anticipated problems using the coating systems as specified with substrates primed by others.

1.6 **REGULATORY REQUIREMENTS**

A. Paint materials are to conform to the restrictions of the local Environmental and Toxic Control jurisdiction.

1. Volatile Organic Compounds (VOC) Emissions Requirements: Field-applied paints and coatings that are inside the waterproofing system to not exceed limits of authorities having jurisdiction.

2. Lead-Base Paint:

a. Comply with Section 410 of the Lead-Based Paint Poisoning Prevention Act, as amended, and with implementing regulations promulgated by Secretary of Housing and Urban Development.

b. Regulations concerning prohibition against use of lead-based paint in federal and federally assisted construction, or rehabilitation of residential structures are set forth in Subpart F, Title 24, Code of Federal Regulations, Department of Housing and Urban Development.

c. Do not use coatings having a lead content over 0.06 percent by weight of non-volatile content.

d. For lead-paint removal, see Section 02 83 33.13, LEAD-BASED PAINT REMOVAL AND DISPOSAL.

3. Asbestos: Provide materials that do not contain asbestos.
4. Chromate, Cadmium, Mercury, and Silica: Provide materials that do not contain zinc-chromate, strontium-chromate, Cadmium, mercury or mercury compounds or free crystalline silica.
5. Human Carcinogens: Provide materials that do not contain any of the ACGIH-BKLT and ACGHI-DOC confirmed or suspected human carcinogens.
6. Use high performance acrylic paints in place of alkyd paints.

1.7 SAFETY AND HEALTH

A. Apply paint materials using safety methods and equipment in accordance with the following:
   1. Comply with applicable Federal, State, and local laws and regulations, and with the ACCIDENT PREVENTION PLAN, including the Activity Hazard Analysis (AHA) as specified in Section 01 35 26, SAFETY REQUIREMENTS. The AHA is to include analyses of the potential impact of painting operations on painting personnel and on others involved in and adjacent to the work zone.

B. Safety Methods Used During Paint Application: Comply with the requirements of SSPC PA Guide 10.

C. Toxic Materials: To protect personnel from overexposure to toxic materials, conform to the most stringent guidance of:
   1. The applicable manufacturer’s Material Safety Data Sheets (MSDS) or local regulation.
   2. 29 CFR 1910.1000.
   3. ACHIH-BKLT and ACGHI-DOC, threshold limit values.

1.8 APPLICABLE PUBLICATIONS

A. Publications listed below form a part of this specification to the extent referenced. Publications are referenced in the text by basic designation only.

B. American Conference of Governmental Industrial Hygienists (ACGIH):

ACGIH TLV-BKLT-2012.....Threshold Limit Values (TLV) for Chemical Substances and Physical Agents and Biological Exposure Indices (BEIs)

ACGIH TLV-DOC-2012.....Documentation of Threshold Limit Values and Biological Exposure Indices, (Seventh Edition)

C. ASME International (ASME):

A13.1-07(R2013).....Scheme for the Identification of Piping Systems

D. Code of Federal Regulation (CFR):

40 CFR 59.....Determination of Volatile Matter Content, Water Content, Density Volume Solids, and Weight Solids of Surface Coating

E. Commercial Item Description (CID):

A-A-1272A.....Plaster Gypsum (Spackling Compound)

F. Federal Specifications (Fed Spec):

TT-P-1411A.....Paint, Copolymer-Resin, Cementitious (For Waterproofing Concrete and Masonry Walls) (CEP)

G. Master Painters Institute (MPI):

1.....Aluminum Paint
3.....Primer, Alkali Resistant, Water Based
4.....Interior/ Exterior Latex Block Filler
5.....Exterior Alkyd Wood Primer
6.....Exterior, Latex for Exterior Wood Primer
7.....Exterior Oil Wood Primer
8.....Exterior Alkyd, Flat MPI Gloss Level 1
9.....Exterior Alkyd Enamel MPI Gloss Level 6
10.....Exterior Latex, Flat
11.....Exterior Latex, Semi-Gloss
15.....Exterior Latex, Low Sheen (MPI Gloss Level 3-4)
17.....Primer, Bonding, Waterbased
18.....Organic Zinc Rich Primer
22.....Aluminum Paint, High Heat (up to 590% - 1100F)
23.....Primer, Metal, Surface Tolerant
27.....Exterior / Interior Alkyd Floor Enamel, Gloss
31.....Polyurethane, Moisture Cured, Clear Gloss
36.....Knot Sealer
39.....Primer, Latex, for Interior Wood
40.....Exterior, Latex High Build
42.....Textured Coating, Latex, Flat
43.....Interior Satin Latex, MPI Gloss Level 4
44.....Interior Low Sheen Latex, MPI Gloss Level 2
45.....Interior Primer Sealer
46.....Interior Enamel Undercoat
47.....Interior Alkyd, Semi-Gloss, MPI Gloss Level 5
48.....Interior Alkyd, Gloss, MPI Gloss Level 6
50.....Interior Latex Primer Sealer

51.....Interior Alkyd, Eggshell, MPI Gloss Level 3
52.....Interior Latex, MPI Gloss Level 3
53.....Interior Latex, Flat, MPI Gloss Level 1
54.....Interior Latex, Semi-Gloss, MPI Gloss Level 5
59.....Interior/Exterior Alkyd Porch & Floor Enamel, Low Gloss
60.....Interior/Exterior Latex Porch & Floor Paint, Low Gloss
66.....Interior Alkyd Fire Retardant, Clear Top-Coat (ULC Approved)
67.....Interior Latex Fire Retardant, Top-Coat (ULC Approved)
68.....Interior/ Exterior Latex Porch & Floor Paint, Gloss
71.....Polyurethane, Moisture Cured, Clear, Flat
77.....Epoxy Cold Cured, Gloss
79.....Marine Alkyd Metal Primer
90.....Interior Wood Stain, Semi-Transparent
91.....Wood Filler Paste
94.....Exterior Alkyd, Semi-Gloss
95.....Fast Drying Metal Primer
98.....High Build Epoxy Coating
99.....Sealer, Water-based, for Concrete Floors
101.....Epoxy Anti-Corrosive Metal Primer
107.....Primer, Rust-Inhibitive, Water-based

108.....High Build Epoxy Coating, Low Gloss
113.....Elastomeric, Pigmented, Exterior, Water-based, Flat
114.....Interior Latex, Gloss
115.....Epoxy-Modified Latex, Interior Gloss (MPI gloss level 6)
118.....Dry Fall, Latex Flat
119.....Exterior Latex, High Gloss (acrylic)
134.....Galvanized Water Based Primer
135.....Non-Cementitious Galvanized Primer
138.....Interior High Performance Latex, MPI Gloss Level 2
139.....Interior High Performance Latex, MPI Gloss Level 3

140.....Interior High Performance Latex, MPI Gloss Level 4
141.....Interior High Performance Latex (SG) MPI Gloss Level 5
144.....Latex, Interior, Institutional Low Odor / VOC, (MPI Gloss Level 2)
145.....Latex, Interior, Institutional Low Odor / VOC, (MPI Gloss Level 3)
146.....Latex, Interior, Institutional Low Odor / VOC, (MPI Gloss Level 4)
151.....Light Industrial Coating, Interior, Water-based, (MPI Gloss Level 3)
153.....Light Industrial Coating, Interior, Water-based, (MPI Gloss Level 4)
163.....Exterior Water Based Semi-Gloss Light Industrial Coating, MPI Gloss Level 5
164.....Exterior, Water Based, Gloss, Light Industrial Coating, MPI Gloss Level 6

H. Society for Protective Coatings (SSPC):
SSPC SP 1-82(R2004).....Solvent Cleaning
SSPC SP 2-82(R2004).....Hand Tool Cleaning
SSPC SP 3-28(R2004).....Power Tool Cleaning
SSPC SP 10/NACE No.2....Near-White Blast Cleaning
SSPC PA Guide 10.....Guide to Safety and Health Requirements

I. Maple Flooring Manufacturer’s Association (MFMA):

J. U.S. National Archives and Records Administration (NARA):
29 CFR 1910.1000.....Air Contaminants

K. Underwriter’s Laboratory (UL)

PART 2 - PRODUCTS

2.1 **MATERIALS:**

A. Conform to the coating specifications and standards referenced in PART 3. Submit manufacturer’s technical data sheets for specified coatings and solvents.

2.2 **PAINT PROPERTIES:**

A. Use ready-mixed (including colors), except two component epoxies, polyurethanes, polyesters, paints having metallic powders packaged separately and paints requiring specified additives.

B. Where no requirements are given in the referenced specifications for primers, use primers with pigment and vehicle, compatible with substrate and finish coats specified.

C. Provide undercoat paint produced by the same manufacturer as the finish coats. Use only thinners approved by the paint manufacturer and use only to recommended limits.

D. VOC Content: For field applications that are inside the weatherproofing system, paints and coating to comply with VOC content limits of authorities having jurisdiction and the following VOC content limits:

1. Flat Paints and Coatings: 50 gram/liter.
2. Non-flat Paints and Coatings: 150 gram/liter.
3. Dry-Fog Coatings: 400 gram/liter.
4. Primers, Sealers, and Undercoaters: 200 gram/liter.
5. Anticorrosive and Antirust Paints applied to Ferrous Metals: 250 gram/liter.
6. Zinc-Rich Industrial Maintenance Primers: 340 gram/liter.
7. Pretreatment Wash Primers: 420 gram/liter.
8. Shellacs, Clear: 730 gram/liter.
9. Shellacs, Pigmented: 550 gram/liter.

E. VOC test method for paints and coatings is to be in accordance with 40 CFR 59 (EPA Method 24). Part 60, Appendix A with the exempt compounds' content determined by Method 303 (Determination of Exempt Compounds) in the South Coast Air Quality Management District's (SCAQMD) "Laboratory Methods of Analysis for Enforcement Samples" manual.

2.3 BIOBASED CONTENT

A. Paint products shall comply with following bio-based standards for biobased materials:

Material Type	Percent by Weight
Interior Paint	20 percent biobased material
Interior Paint- Oil Based and Solvent Alkyd	67 percent biobased material
Exterior Paint	20 percent biobased material
Wood & Concrete Stain	39 percent biobased content
Polyurethane Coatings	25 percent biobased content
Water Tank Coatings	59 percent biobased content
Wood & Concrete Sealer-Membrane Concrete Sealers	11 percent biobased content

Wood & Concrete Sealer-Penetrating Liquid	79 percent biobased content

B. The minimum-content standards are based on the weight (not the volume) of the material.

PART 3 - EXECUTION

3.1 **JOB CONDITIONS:**

A. Safety: Observe required safety regulations and manufacturer's warning and instructions for storage, handling and application of painting materials.

1. Take necessary precautions to protect personnel and property from hazards due to falls, injuries, toxic fumes, fire, explosion, or other harm.
2. Deposit soiled cleaning rags and waste materials in metal containers approved for that purpose. Dispose of such items off the site at end of each day’s work.

B. Atmospheric and Surface Conditions:

1. Do not apply coating when air or substrate conditions are:
   a. Less than 3 degrees C (5 degrees F) above dew point.
   b. Below 10 degrees C (50 degrees F) or over 35 degrees C (95 degrees F), unless specifically pre-approved by the COR and the product manufacturer. Under no circumstances are application conditions to exceed manufacturer recommendations.
   c. When the relative humidity exceeds 85 percent; or to damp or wet surfaces; unless otherwise permitted by the paint manufacturer’s printed instructions.
2. Maintain interior temperatures until paint dries hard.
3. Do no exterior painting when it is windy and dusty.
4. Do not paint in direct sunlight or on surfaces that the sun will warm.
5. Apply only on clean, dry and frost-free surfaces except as follows:
   a. Apply water thinned acrylic and cementitious paints to damp (not wet) surfaces only when allowed by manufacturer's printed instructions.
   b. Concrete and masonry when permitted by manufacturer’s recommendations, dampen surfaces to which water thinned acrylic and cementitious paints are applied with a fine mist of water on hot dry days to prevent excessive suction and to cool surface.
6. Varnishing:
   a. Apply in clean areas and in still air.

b. Before varnishing vacuum and dust area.

c. Immediately before varnishing wipe down surfaces with a tack rag.

3.2 **INSPECTION:**

A. Examine the areas and conditions where painting and finishing are to be applied and correct any conditions detrimental to the proper and timely completion of the work. Do not proceed with the work until unsatisfactory conditions are corrected to permit proper installation of the work.

3.3 **GENERAL WORKMANSHIP REQUIREMENTS:**

A. Application may be by brush or roller. Spray application only upon acceptance from the COR in writing.

B. Furnish to the COR a painting schedule indicating when the respective coats of paint for the various areas and surfaces will be completed. This schedule is to be kept current as the job progresses.

C. Protect work at all times. Protect all adjacent work and materials by suitable covering or other method during progress of work. Upon completion of the work, remove all paint and varnish spots from floors, glass and other surfaces. Remove from the premises all rubbish and accumulated materials of whatever nature not caused by others and leave work in a clean condition.

D. Remove and protect hardware, accessories, device plates, lighting fixtures, and factory finished work, and similar items, or provide in place protection. Upon completion of each space, carefully replace all removed items by workmen skilled in the trades involved.

E. When indicated to be painted, remove electrical panel box covers and doors before painting walls. Paint separately and re-install after all paint is dry.

F. Materials are to be applied under adequate illumination, evenly spread and flowed on smoothly to avoid runs, sags, holidays, brush marks, air bubbles and excessive roller stipple.

G. Apply materials with a coverage to hide substrate completely. When color, stain, dirt or undercoats show through final coat of paint, the surface is to be covered by additional coats until the paint film is of uniform finish, color, appearance and coverage, at no additional cost to the Government.

H. All coats are to be dry to manufacturer’s recommendations before applying succeeding coats.

I. All suction spots or “hot spots” in plaster after the application of the first coat are to be touched up before applying the second coat.

J. Do not apply paint behind frameless mirrors that use mastic for adhering to wall surface.

3.4 **SURFACE PREPARATION:**

A. General:

1. The Contractor shall be held wholly responsible for the finished appearance and satisfactory completion of painting work. Properly prepare all surfaces to receive paint, which includes cleaning, sanding, and touching-up of all prime coats applied under other Sections of the work. Broom clean all spaces before painting is started. All surfaces to be painted or finished are to be completely dry, clean and smooth.
2. See other sections of specifications for specified surface conditions and prime coat.
3. Perform preparation and cleaning procedures in strict accordance with the paint manufacturer’s instructions and as herein specified, for each particular substrate condition.
4. Clean surfaces before applying paint or surface treatments with materials and methods compatible with substrate and specified finish. Remove any residue remaining from cleaning agents used. Do not use solvents, acid, or steam on concrete and masonry. Schedule the cleaning and painting so that dust and other contaminants from the cleaning process will not fall in wet, newly painted surfaces.
5. Maximum Moisture Content of Substrates: When measured with an electronic moisture meter as follows:
   a. Concrete: 12 percent.
   b. Fiber-Cement Board: 12 percent.
   c. Masonry (Clay and CMU’s): 12 percent.
   d. Wood: 15 percent.
   e. Gypsum Board: 12 percent.
   f. Plaster: 12 percent.

B. Wood:

1. Sand to a smooth even surface and then dust off.
2. Sand surfaces showing raised grain smooth between each coat.
3. Wipe surface with a tack rag prior to applying finish.
4. Surface painted with an opaque finish:
   a. Coat knots, sap and pitch streaks with MPI 36 (Knot Sealer) before applying paint.
   b. Apply two coats of MPI 36 (Knot Sealer) over large knots.

5. After application of prime or first coat of stain, fill cracks, nail and screw holes, depressions and similar defects with wood filler paste. Sand the surface to make smooth and finish flush with adjacent surface.
6. Before applying finish coat, reapply wood filler paste if required, and sand surface to remove surface blemishes. Finish flush with adjacent surfaces.
7. Fill open grained wood such as oak, walnut, ash and mahogany with MPI 91 (Wood Filler Paste), colored to match wood color.
   a. Thin filler in accordance with manufacturer's instructions for application.
   b. Remove excess filler, wipe as clean as possible, dry, and sand as specified.

C. Ferrous Metals:
1. Remove oil, grease, soil, drawing and cutting compounds, flux and other detrimental foreign matter in accordance with SSPC-SP 1 (Solvent Cleaning).
2. Remove loose mill scale, rust, and paint, by hand or power tool cleaning, as defined in SSPC-SP 2 (Hand Tool Cleaning) and SSPC-SP 3 (Power Tool Cleaning).
3. Fill dents, holes and similar voids and depressions in flat exposed surfaces of hollow steel doors and frames, access panels, roll-up steel doors and similar items specified to have semi-gloss or gloss finish with TT-F-322D (Filler, Two-Component Type, For Dents, Small Holes and Blow-Holes). Finish flush with adjacent surfaces.
   a. Fill flat head countersunk screws used for permanent anchors.
   b. Do not fill screws of item intended for removal such as glazing beads.
4. Spot prime abraded and damaged areas in shop prime coat which expose bare metal with same type of paint used for prime coat. Feather edge of spot prime to produce smooth finish coat.
5. Spot prime abraded and damaged areas which expose bare metal of factory finished items with paint as recommended by manufacturer of item.

D. Zinc-Coated (Galvanized) Metal, Surfaces Specified Painted:
1. Clean surfaces to remove grease, oil and other deterrents to paint adhesion in accordance with SSPC-SP 1 (Solvent Cleaning).
2. Spot coat abraded and damaged areas of zinc-coating which expose base metal on hot-dip zinc-coated items with MPI 18 (Organic Zinc Rich

Coating). Prime or spot prime with MPI 134 (Waterborne Galvanized Primer) or MPI 135 (Non-Cementitious Galvanized Primer) depending on finish coat compatibility.

E. Masonry, Concrete, Cement Board, Cement Plaster and Stucco:
   1. Clean and remove dust, dirt, oil, grease efflorescence, form release agents, laitance, and other deterrents to paint adhesion.
   2. Use emulsion type cleaning agents to remove oil, grease, paint and similar products. Use of solvents, acid, or steam is not permitted.
   3. Remove loose mortar in masonry work.
   4. Neutralize Concrete floors to be painted by washing with a solution of 1.4 Kg (3 pounds) of zinc sulfate crystals to 3.8 L (1 gallon) of water, allow to dry three (3) days and brush thoroughly free of crystals.
   5. Repair broken and spalled concrete edges with concrete patching compound to match adjacent surfaces as specified in Division 03, CONCRETE Sections. Remove projections to level of adjacent surface by grinding or similar methods.

F. Gypsum Plaster and Gypsum Board:
   1. Remove efflorescence, loose and chalking plaster or finishing materials.
   2. Remove dust, dirt, and other deterrents to paint adhesion.
   3. Fill holes, cracks, and other depressions with CID-A-A-1272A finished flush with adjacent surface, with texture to match texture of adjacent surface. Patch holes over 25 mm (1-inch) in diameter as specified in Section for plaster or gypsum board.

3.5 PAINT PREPARATION:

A. Thoroughly mix painting materials to ensure uniformity of color, complete dispersion of pigment and uniform composition.

B. Do not thin unless necessary for application and when finish paint is used for body and prime coats. Use materials and quantities for thinning as specified in manufacturer's printed instructions.

C. Remove paint skins, then strain paint through commercial paint strainer to remove lumps and other particles.

D. Mix two (2) component and two (2) part paint and those requiring additives in such a manner as to uniformly blend as specified in manufacturer's printed instructions unless specified otherwise.

E. For tinting required to produce exact shades specified, use color pigment recommended by the paint manufacturer.

3.6 **APPLICATION:**

A. Start of surface preparation or painting will be construed as acceptance of the surface as satisfactory for the application of materials.

B. Unless otherwise specified, apply paint in three (3) coats; prime, body, and finish. When two (2) coats applied to prime coat are the same, first coat applied over primer is body coat and second coat is finish coat.

C. Apply each coat evenly and cover substrate completely.

D. Allow not less than 48 hours between application of succeeding coats, except as allowed by manufacturer's printed instructions, and approved by COR.

E. Apply by brush or roller. Spray application for new or existing occupied spaces only upon approval by acceptance from COR in writing.

1. Apply painting materials specifically required by manufacturer to be applied by spraying.

2. In new construction and in existing occupied spaces, where paint is applied by spray, mask or enclose with polyethylene, or similar air tight material with edges and seams continuously sealed including items specified in “Building and Structural Work Field Painting”; “Work not Painted”; motors, controls, telephone, and electrical equipment, fronts of sterilizes and other recessed equipment and similar prefinished items.

F. Do not paint in closed position operable items such as access doors and panels, window sashes, overhead doors, and similar items except overhead roll-up doors and shutters.

3.7 **PRIME PAINTING:**

A. After surface preparation, prime surfaces before application of body and finish coats, except as otherwise specified.

B. Spot prime and apply body coat to damaged and abraded painted surfaces before applying succeeding coats.

C. Additional field applied prime coats over shop or factory applied prime coats are not required except for exterior exposed steel apply an additional prime coat.

D. Prime rabbets for stop and face glazing of wood, and for face glazing of steel.

E. Wood and Wood Particleboard:

1. Use same kind of primer specified for exposed face surface.

a. Exterior wood: MPI 7 (Exterior Oil Wood Primer) for new construction and MPI 5(Exterior Alkyd Wood Primer) for repainting bare wood

primer except where MPI 90 (Interior Wood Stain, Semi-Transparent) is scheduled.

b. Interior wood except for transparent finish: MPI 45 (Interior Primer Sealer) or MPI 46 (Interior Enamel Undercoat), thinned if recommended by manufacturer.

c. Transparent finishes as specified under “Transparent Finishes on Wood Except Floors Article”.

2. Apply two (2) coats of primer MPI 7 (Exterior Oil Wood Primer) or MPI 5 (Exterior Alkyd Wood Primer) or sealer MPI 45 (Interior Primer Sealer) or MPI 46 (Interior Enamel Undercoat) to surfaces of wood doors, including top and bottom edges, which are cut for fitting or for other reason.

3. Apply one (1) coat of primer MPI 7 (Exterior Oil Wood Primer) or MPI 5 (Exterior Alkyd Wood Primer) or sealer MPI 45 (Interior Primer Sealer) or MPI 46 (Interior Enamel Undercoat) as soon as delivered to site to surfaces of unfinished woodwork, except concealed surfaces of shop fabricated or assembled millwork and surfaces specified to have varnish, stain or natural finish.

4. Back prime and seal ends of exterior woodwork, and edges of exterior plywood specified to be finished.

5. Apply MPI 67 (Interior Latex Fire Retardant, Top-Coat (UL Approved) to wood for fire retardant finish.

F. Metals except boilers, incinerator stacks, and engine exhaust pipes:

1. Steel and iron: MPI 95 (Fast Drying Metal Primer). Use MPI 101 (Cold Curing Epoxy Primer) where MPI 77 (Epoxy Cold Cured, Gloss finish is specified.

2. Zinc-coated steel and iron: MPI 134 (Waterborne Galvanized Primer).

G. Gypsum Board:

1. Surfaces scheduled to have MPI 53 (Interior Latex, MPI Gloss Level 3).

2. Primer: MPI 50 (Interior Latex Primer Sealer) except use MPI 45 (Interior Primer Sealer) MPI 46 (Interior Enamel Undercoat) in shower and bathrooms.

3.8 **EXTERIOR FINISHES:**

A. Apply following finish coats where specified in Section 09 06 00, SCHEDULE FOR FINISHES.

B. Wood:
   1. Do not apply finish coats on surfaces concealed after installation, top and bottom edges of wood doors and sash, or on edges of wood framed insect screens.
   2. Two (2) coats of MPI 11 (Exterior Latex, Semi-Gloss) on exposed surfaces, except where transparent finish is specified.
C. Steel and Ferrous Metal:
   1. Two (2) coats of MPI 94 (Exterior Alkyd, Semi-Gloss) on exposed surfaces, except on surfaces over 94 degrees C (201 degrees F).

3.9 **INTERIOR FINISHES:**

A. Apply following finish coats over prime coats in spaces or on surfaces specified in Section 09 06 00, SCHEDULE FOR FINISHES.
B. Metal Work:
   1. Apply to exposed surfaces.
   2. Omit body and finish coats on surfaces concealed after installation except electrical conduit containing conductors over 600 volts.
   3. Ferrous Metal, Galvanized Metal, and Other Metals Scheduled:
      a. Apply two (2) coats of MPI 47 (Interior Alkyd, Semi-Gloss) unless specified otherwise.
C. Gypsum Board:
   1. One (1) coat of MPI 45 (Interior Primer Sealer) plus one (1) coat of MPI 139 (Interior High Performance Latex, MPI Gloss level 3).
D. Masonry and Concrete Walls:
   1. Two (2) coats of MPI 138 (Interior High Performance Latex, MPI Gloss Level 2).
E. Wood:
   1. Sanding:
      a. Use 220-grit sandpaper.
      b. Sand sealers and varnish between coats.
      c. Sand enough to scarify surface to assure good adhesion of subsequent coats, to level roughly applied sealer and varnish, and to knock off "whiskers" of any raised grain as well as dust particles.
   2. Sealers:
      a. MPI 31 (gloss) thinned as recommended by manufacturer at rate of one (1) part of thinner to four (4) parts of varnish.
      b. Apply sealers specified except sealer may be omitted where pigmented, penetrating, or wiping stains containing resins are used.

c. Allow manufacturer's recommended drying time before sanding, but not less than 24 hours or 36 hours in damp or muggy weather.

d. Sand as specified.

3. Paint Finish:

a. One (1) coat of MPI 45 (Interior Primer Sealer) plus one (1) coat of MPI 47 (Interior Alkyd, Semi-Gloss.

4. Transparent Finishes on Wood Except Floors.

a. Natural Finish:

One (1) coat of sealer MPI 71 (flat) thinned with thinner recommended by manufacturer at rate of one (1) part of thinner to four (4) parts of varnish.

Two (2) coats of MPI 31 (Polyurethane, Moisture Cured, Clear Gloss.

b. Stain Finish:

One (1) coat of MPI 90 (Interior Wood Stain, Semi-Transparent).

Use wood stain of type and color required to achieve finish specified. Do not use varnish type stains.

One (1) coat of sealer MPI 71 (flat) thinned as recommended by manufacturer at rate of one (1) part of thinner to four (4) parts of varnish.

Two (2) coats of MPI 31 (Polyurethane Moisture Cured, Clear Gloss).

c. Varnish Finish:

One (1) coat of sealer MPI 31 (gloss) thinned as recommended by manufacturer at rate of one (1) part of thinner to four (4) parts of varnish.

F. Miscellaneous:

1. MPI 1 (Aluminum Paint): Two (2) coats of aluminum paint.

2. Interstitial floor markings: One (1) coat / MPI 59 ((Interior/ Exterior Alkyd Porch & Floor Enamel, Low Gloss) .

3.10 **REFINISHING EXISTING PAINTED SURFACES:**

A. Clean, patch and repair existing surfaces as specified under “Surface Preparation”. No “telegraphing” of lines, ridges, flakes, etc., through new surfacing is permitted. Where this occurs, sand smooth and re-finish until surface meets with COR’s approval.

B. Remove and reinstall items as specified under “General Workmanship Requirements”.

C. Remove existing finishes or apply separation coats to prevent non compatible coatings from having contact.

D. Patched or Replaced Areas in Surfaces and Components: Apply spot prime and body coats as specified for new work to repaired areas or replaced components.
E. Except where scheduled for complete painting apply finish coat over plane surface to nearest break in plane, such as corner, reveal, or frame.
F. In existing rooms and areas where alterations occur, clean existing stained and natural finished wood retouch abraded surfaces and then give entire surface one (1) coat of MPI 71 (Polyurethane, Moisture Cured, Clear Flat).
G. Refinish areas as specified for new work to match adjoining work unless specified or scheduled otherwise.
H. Coat knots and pitch streaks showing through old finish with MPI 36 (Knot Sealer) before refinishing.
I. Sand or dull glossy surfaces prior to painting.
J. Sand existing coatings to a feather edge so that transition between new and existing finish will not show in finished work.

3.11 **PAINT COLOR:**

A. Color and gloss of finish coats is shown on the drawings.
B. For additional requirements regarding color see Articles, “REFINISHING EXISTING PAINTED SURFACE” and “MECHANICAL AND ELECTRICAL FIELD PAINTING SCHEDULE”.
C. Coat Colors:
   1. Color of priming coat: Lighter than body coat.
   2. Color of body coat: Lighter than finish coat.
   3. Color prime and body coats to not show through the finish coat and to mask surface imperfections or contrasts.
D. Painting, Caulking, Closures, and Fillers Adjacent to Casework:
   1. Paint to match color of casework where casework has a paint finish.
   2. Paint to match color of wall where casework is stainless steel, plastic laminate, or varnished wood.

3.12 **MECHANICAL AND ELECTRICAL WORK FIELD PAINTING SCHEDULE:**

A. Field painting of mechanical and electrical consists of cleaning, touching-up abraded shop prime coats, and applying prime, body and finish coats to materials and equipment if not factory finished in space scheduled to be finished.
B. In spaces not scheduled to be finish painted in Section 09 06 00, SCHEDULE FOR FINISHES paint as specified below.

C. Paint various systems specified in Division 02 – EXISTING CONDITIONS, Division 21 – FIRE SUPPRESSION, Division 22 - PLUMBING, Division 23 – HEATING, VENTILATION AND AIR-CONDITIONING, Division 26 - ELECTRICAL, Division 27 - COMMUNICATIONS, and Division 28 – ELECTRONIC SAFETY AND SECURITY.

D. Paint after tests have been completed.

E. Omit prime coat from factory prime-coated items.

F. Finish painting of mechanical and electrical equipment is not required when located in interstitial spaces, above suspended ceilings, in concealed areas such as pipe and electric closets, pipe basements, pipe tunnels, trenches, attics, roof spaces, shafts and furred spaces except on electrical conduit containing feeders 600 volts or more.

G. Omit field painting of items specified in “BUILDING AND STRUCTURAL WORK FIELD PAINTING”; “Building and Structural Work not Painted”.

H. Color:

1. Paint items having no color specified in Section 09 06 00, SCHEDULE FOR FINISHES to match surrounding surfaces.
2. Paint colors as specified in Section 09 06 00, SCHEDULE FOR FINISHES except for following:
   a. White: Exterior unfinished surfaces of enameled plumbing fixtures. Insulation coverings on breeching and uptake inside boiler house, drums and drum-heads, oil heaters, condensate tanks and condensate piping.
   b. Gray: Heating, ventilating, air conditioning and refrigeration equipment (except as required to match surrounding surfaces), and water and sewage treatment equipment and sewage ejection equipment.
   c. Aluminum Color: Ferrous metal on outside of boilers and in connection with boiler settings including supporting doors and door frames and fuel oil burning equipment, and steam generation system (bare piping, fittings, hangers, supports, valves, traps and miscellaneous iron work in contact with pipe).
   d. Federal Safety Red: Exposed fire protection piping, hydrants, post indicators, electrical conducts containing fire alarm control wiring, and fire alarm equipment.
   e. Federal Safety Orange: Entire lengths of electrical conduits containing feeders 600 volts or more.
   f. Color to match brickwork sheet metal covering on breeching outside of exterior wall of boiler house.

I. Apply paint systems on properly prepared and primed surface as follows:
   1. Exterior Locations:
      a. Apply two (2) coats of MPI 9 (Exterior Alkyd Enamel) to the following ferrous metal items:
         Vent and exhaust pipes with temperatures under 94 degrees C(201 degrees F), roof drains, fire hydrants, post indicators, yard hydrants, exposed piping and similar items.
      b. Apply two (2) coats of /MPI 11 (Exterior Latex, Semi-Gloss) to galvanized and zinc-copper alloy metal.
   2. Interior Locations:
      a. Apply two (2) coats of MPI 47 (Interior Alkyd, Semi-Gloss) to following items:
         Metal under 94 degrees C (201 degrees F) of items such as bare piping, fittings, hangers and supports.
         Equipment and systems such as hinged covers and frames for control cabinets and boxes, cast-iron radiators, electric conduits and panel boards.
         Heating, ventilating, air conditioning, plumbing equipment, and machinery having shop prime coat and not factory finished.
      b. Paint electrical conduits containing cables rated 600 volts or more using two (2) coats of MPI 9 (Exterior Alkyd Enamel) in the Federal Safety Orange color in exposed and concealed spaces full length of conduit.
   3. Other exposed locations:
      a. Cloth jackets of insulation of ducts and pipes in connection with plumbing, air conditioning, ventilating refrigeration and heating systems: One (1) coat of MPI 50 (Interior Latex Primer Sealer) and one (1) coat of MPI 10 (Exterior Latex, Flat).

3.13 **BUILDING AND STRUCTURAL WORK FIELD PAINTING:**

A. Painting and finishing of interior and exterior work except as specified here-in-after.
   1. Painting and finishing of new and existing work including colors and gloss of finish selected is specified in Finish Schedule, Section 09 06 00, SCHEDULE FOR FINISHES.
   2. Painting of disturbed, damaged and repaired or patched surfaces when entire space is not scheduled for complete repainting or refinishing.
   3. Painting of ferrous metal and galvanized metal.

4. Painting of wood with fire retardant paint exposed in attics, when used as mechanical equipment space (except shingles).
5. Identity painting and safety painting.

B. Building and Structural Work not Painted:
1. Prefinished items:
   a. Casework, doors, elevator entrances and cabs, metal panels, wall covering, and similar items specified factory finished under other sections.
   b. Factory finished equipment and pre-engineered metal building components such as metal roof and wall panels.
2. Finished surfaces:
   a. Hardware except ferrous metal.
   b. Anodized aluminum, stainless steel, chromium plating, copper, and brass, except as otherwise specified.
   c. Signs, fixtures, and other similar items integrally finished.
3. Concealed surfaces:
   a. Inside dumbwaiter, elevator and duct shafts, interstitial spaces, pipe basements, crawl spaces, pipe tunnels, above ceilings, attics, except as otherwise specified.
   b. Inside walls or other spaces behind access doors or panels.
   c. Surfaces concealed behind permanently installed casework and equipment.
4. Moving and operating parts:
   a. Shafts, chains, gears, mechanical and electrical operators, linkages, and sprinkler heads, and sensing devices.
   b. Tracks for overhead or coiling doors, shutters, and grilles.
5. Labels:
   a. Code required label, such as Underwriters Laboratories Inc., Intertek Testing Service or Factory Mutual Research Corporation.
   b. Identification plates, instruction plates, performance rating, and nomenclature.
6. Galvanized metal:
   a. Exterior chain link fence and gates, corrugated metal areaways, and gratings.
   b. Gas Storage Racks.
   c. Except where specifically specified to be painted.
7. Metal safety treads and nosings.
8. Gaskets.

9. Ceilings, walls, columns in interstitial spaces.

3.14 **IDENTITY PAINTING SCHEDULE:**

A. Identify designated service in new buildings or projects with extensive remodeling in accordance with ASME A13.1, unless specified otherwise, on exposed piping, piping above removable ceilings, piping in accessible pipe spaces, interstitial spaces, and piping behind access panels. For existing spaces where work is minor match existing.

1. Legend may be identified using snap-on coil plastic markers or by paint stencil applications.
2. Apply legends adjacent to changes in direction, on branches, where pipes pass through walls or floors, adjacent to operating accessories such as valves, regulators, strainers and cleanouts a minimum of 12.2 M (40 feet) apart on straight runs of piping. Identification next to plumbing fixtures is not required.
3. Locate Legends clearly visible from operating position.
4. Use arrow to indicate direction of flow using black stencil paint.
5. Identify pipe contents with sufficient additional details such as temperature, pressure, and contents to identify possible hazard. Insert working pressure shown on construction documents where asterisk appears for High, Medium, and Low Pressure designations as follows:
   a. High Pressure - 414 kPa (60 psig) and above.
   b. Medium Pressure - 104 to 413 kPa (15 to 59 psig).
   c. Low Pressure - 103 kPa (14 psig) and below.
   d. Add Fuel oil grade numbers.
6. Legend name in full or in abbreviated form as follows:

PIPING	COLOR OF EXPOSED PIPING	COLOR OF BACKGROUND	COLOR OF LETTERS	LEGEND ABBREVIATIONS
Blow-off		Green	White	Blow-off
Boiler Feedwater		Green	White	Blr Feed
A/C Condenser Water Supply		Green	White	A/C Cond Wtr Sup
A/C Condenser Water Return		Green	White	A/C Cond Wtr Ret
Chilled Water Supply		Green	White	Ch. Wtr Sup
Chilled Water Return		Green	White	Ch. Wtr Ret
Shop Compressed Air		Blue	White	Shop Air
Air-Instrument Controls		Green	White	Air-Inst Cont
Drain Line		Green	White	Drain

Emergency Shower		Green	White	Emg Shower
High Pressure Steam		Green	White	H.P. _____*
High Pressure Condensate Return		Green	White	H.P. Ret ____*
Medium Pressure Steam		Green	White	M. P. Stm ____*
Medium Pressure Condensate Return		Green	White	M.P. Ret _____*
Low Pressure Steam		Green	White	L.P. Stm _____*
Low Pressure Condensate Return		Green	White	L.P. Ret _____*
High Temperature Water Supply		Green	White	H. Temp Wtr Sup
High Temperature Water Return		Green	White	H. Temp Wtr Ret
Hot Water Heating Supply		Green	White	H. W. Htg Sup
Hot Water Heating Return		Green	White	H. W. Htg Ret
Gravity Condensate Return		Green	White	Gravity Cond Ret
Pumped Condensate Return		Green	White	Pumped Cond Ret
Vacuum Condensate Return		Green	White	Vac Cond Ret
Boiler Water Sampling		Green	White	Sample
Chemical Feed		Green	White	Chem Feed
Continuous Blow-Down		Green	White	Cont. B D
Pumped Condensate		Green	White	Pump Cond
Pump Recirculating		Green	White	Pump-Recirc.
Vent Line		Green	White	Vent
Alkali		Orange	Black	Alk
Bleach		Orange	Black	Bleach
Detergent		Yellow	Black	Det
Liquid Supply		Yellow	Black	Liq Sup
Reuse Water		Yellow	Black	Reuse Wtr
Cold Water (Domestic)	White	Green	White	C.W. Dom
Hot Water (Domestic)				
Supply	White	Yellow	Black	H.W. Dom
Return	White	Yellow	Black	H.W. Dom Ret
Tempered Water	White	Yellow	Black	Temp. Wtr
Ice Water				
Supply	White	Green	White	Ice Wtr
Return	White	Green	White	Ice Wtr Ret
Reagent Grade Water		Green	White	RG
Reverse Osmosis		Green	White	RO
Sanitary Waste		Green	White	San Waste
Sanitary Vent		Green	White	San Vent
Storm Drainage		Green	White	St Drain
Pump Drainage		Green	White	Pump Disch

Chemical Resistant Pipe				
Waste		Orange	Black	Acid Waste
Vent		Orange	Black	Acid Vent
Atmospheric Vent		Green	White	ATV
Silver Recovery		Green	White	Silver Rec
Oral Evacuation		Green	White	Oral Evac
Fuel Gas		Yellow	Black	Gas
Fire Protection Water				
Sprinkler	Red	Red	White	Auto Spr
Standpipe	Red	Red	White	Stand
Sprinkler	Red	Red	White	Drain

7. Electrical Conduits containing feeders over 600 volts, paint legends using 50 mm (2 inch) high black numbers and letters, showing the voltage class rating. Provide legends where conduits pass through walls and floors and at maximum 6096 mm (20 foot) intervals in between. Use labels with yellow background with black border and words Danger High Voltage Class, 5000.
8. See Sections for methods of identification, legends, and abbreviations of the following:
   a. Regular compressed air lines: Section 22 15 00, GENERAL SERVICE COMPRESSED-AIR SYSTEMS.
   b. Dental compressed air lines: Section 22 61 13.74, DENTAL COMPRESSED-AIR PIPING / Section 22 61 19.74, DENTAL COMPRESSED-AIR EQUIPMENT.
   c. Laboratory gas and vacuum lines: Section 22 62 00, VACUUM SYSTEMS FOR LABORATORY AND HEALTHCARE FACILITIES / Section 22 63 00, GAS SYSTEMS FOR LABORATORY AND HEALTHCARE FACILITIES.
   d. Oral evacuation lines: Section 22 62 19.74, DENTAL VACUUM AND EVACUATION EQUIPMENT.
   e. Medical Gases and vacuum lines: Section 22 62 00, VACUUM SYSTEMS FOR LABORATORY AND HEALTHCARE FACILITIES / Section 22 63 00, GAS SYSTEMS FOR LABORATORY AND HEALTHCARE FACILITIES.
   f. Conduits containing high voltage feeders over 600 volts: Section 26 05 33, RACEWAY AND BOXES FOR ELECTRICAL SYSTEMS / Section 27 05 33, RACEWAYS AND BOXES FOR COMMUNICATIONS SYSTEMS / Section 28 05 28.33, CONDUITS AND BACKBOXES FOR ELECTRONIC SAFETY AND SECURITY.

B. Fire and Smoke Partitions:

1. Identify partitions above ceilings on both sides of partitions except within shafts in letters not less than 64 mm (2 1/2 inches) high.
2. Stenciled message: "SMOKE BARRIER" or, "FIRE BARRIER" as applicable.
3. Locate not more than 6096 mm (20 feet) on center on corridor sides of partitions, and with a least one (1) message per room on room side of partition.
4. Use semi-gloss paint of color that contrasts with color of substrate.

C. Identify columns in pipe basements and interstitial space:
1. Apply stenciled number and letters to correspond with grid numbering and lettering indicated on construction documents.
2. Paint numbers and letters 101 mm (4 inches) high, locate 45 mm (18 inches) below overhead structural slab.
3. Apply on four (4) sides of interior columns and on inside face only of exterior wall columns.
4. Color:
   a. Use black on concrete columns.
   b. Use white or contrasting color on steel columns.

3.15 **PROTECTION CLEAN UP, AND TOUCH-UP:**

A. Protect work from paint droppings and spattering by use of masking, drop cloths, removal of items or by other approved methods.

B. Upon completion, clean paint from hardware, glass and other surfaces and items not required to be painted of paint drops or smears.

C. Before final inspection, touch-up or refinished in a manner to produce solid even color and finish texture, free from defects in work which was damaged or discolored.

- - - E N D - - -

01-01-21

SECTION 10 14 00
SIGNAGE

PART 1 - GENERAL

1.1 DESCRIPTION

A. This section specifies interior code required signs.

1.2 QUALITY ASSURANCE

A. Manufacturer’s Qualifications: Provide signage that is the product of one manufacturer, who has provided signage as specified for a minimum of three (3) years. Submit manufacturer’s qualifications.

B. Installer’s Qualifications: Minimum three (3) years’ experience in the installation of signage of the type as specified in this Section. Submit installer’s qualifications.

1.3 SUBMITTALS

A. Submit in accordance with Section 01 33 00, SHOP DRAWINGS, PRODUCT DATA AND SAMPLES.

B. Interior Sign Samples: Sign panels and frames, with letters and symbols, for each sign type.

1. Sign Panel, 203 x 254 mm (8 x 10 inches), with letters.
2. Color samples of each color, 152 x 152 mm (6 x 6 inches. Show anticipated range of color and texture.
3. Sample of typeface, arrow and symbols in a typical full size layout.

C. Manufacturer's Literature:

1. Showing the methods and procedures proposed for the anchorage of the signage system to each surface type.
2. Manufacturer’s printed specifications and maintenance instructions.

D. Sign Location Plan, showing location, type and total number of signs required.

E. Shop Drawings: Scaled for manufacture and fabrication of sign types. Identify materials, show joints, welds, anchorage, accessory items, mounting and finishes.

F. Full size layout patterns for dimensional letters.

1.4 DELIVERY AND STORAGE

A. Deliver materials to job in manufacturer's original sealed containers with brand name marked thereon. Protect materials from damage.

B. Package to prevent damage or deterioration during shipment, handling, storage and installation. Maintain protective covering in place and in good repair until removal is necessary.

C. Deliver signs only when the site and mounting services are ready for installation work to proceed.

D. Store products in dry condition inside enclosed facilities.

1.5 WARRANTY

A. Construction Warranty: Comply with FAR clause 52.246-21, “Warranty of Construction”.

1.6 APPLICABLE PUBLICATIONS

A. The publications listed below form a part of this specification to the extent referenced. The publications are referenced in the text by the basic designation only.

B. American Architectural Manufacturers Association (AAMA):

611-14.....Anodized Architectural Aluminum

2603-13.....Voluntary Specification, Performance Requirements and Test Procedures for Pigmented Organic Coatings on Aluminum Extrusions and Panels

C. American National Standards Institute (ANSI):

A117.1-09.....Accessible and Usable Buildings and Facilities

D. ASTM International (ASTM):

A36/A36M-19.....Carbon Structural Steel

A240/A240M-20.....Chromium and Chromium-Nickel Stainless Steel Plate, Sheet, and Strip for Pressure Vessels and for General Applications

A666-15.....Annealed or Cold-Worked Austenitic Stainless Steel Sheet, Strip, Plate and Flat Bar

A1011/A1011M-18a.....Steel, Sheet and Strip, Hot-Rolled, Carbon, Structural, High-Strength Low-Alloy, High-Strength Low-Alloy with Improved Formability, and Ultra-High Strength

B36/B36M-18.....Brass Plate, Sheet, Strip, and Rolled Bar

B152/B152M-19.....Copper Sheet, Strip, Plate, and Rolled Bar

B209-14.....Aluminum and Aluminum-Alloy Sheet and Plate

B209M-14.....Aluminum and Aluminum-Alloy Sheet and Plate (Metric)

B221-14.....Aluminum and Aluminum-Alloy Extruded Bars, Rods, Wire, Shapes, and Tubes

B221M-13.....Aluminum and Aluminum-Alloy Extruded Bars, Rods, Wire, Shapes, and Tubes (Metric)

C1036-16.....Flat Glass

C1048-18.....Heat-Treated Flat Glass-Kind HS, Kind FT Coated and Uncoated Glass
C1349-17.....Architectural Flat Glass Clad Polycarbonate
D1003-13.....Test Method for Haze and Luminous Transmittance of Transparent Plastics
D4802-16.....Poly(Methyl Methacrylate) Acrylic Plastic Sheet

E. Code of Federal Regulation (CFR):
40 CFR 59.....Determination of Volatile Matter Content, Water Content, Density Volume Solids, and Weight Solids of Surface Coating

F. Federal Specifications (Fed Spec):
MIL-PRF-8184F.....Plastic Sheet, Acrylic, Modified.
MIL-P-46144C.....Plastic Sheet, Polycarbonate

G. National Fire Protection Association (NFPA):
70-14.....National Electrical Code

PART 2 - PRODUCTS

2.1 SIGNAGE GENERAL

A. Provide signs of type, size and design shown on the construction documents.

B. Provide signs complete with lettering, framing and related components for a complete installation.

C. Provide graphics items as completed units produced by a single manufacturer, including necessary mounting accessories, fittings and fastenings.

D. Do not scale construction documents for dimensions. Verify dimensions and coordinate with field conditions. Notify Contracting Officer Representative (COR) of discrepancies or changes needed to satisfy the requirements of the construction documents.

2.2 INTERIOR SIGN MATERIALS

A. Vinyl: Premium grade 0.1 mm (0.004 inch) thick machine cut, having a pressure sensitive adhesive and integral colors.

B. Typography: Comply with VA Signage Design Manual.

1. Type Style: Helvetica Medium and Helvetica Medium Condensed. Initial caps or all caps, as indicated in Sign Message Schedule .
2. Letter spacing: Comply with graphic standards in construction documents.
3. Letter spacing: Comply with graphic standards in construction documents.

4. Provide text, arrows, and symbols in size, colors, typefaces and letter spacing shown in construction documents. Text shall be a true, clean, accurate reproduction of typeface(s). Text shown in construction documents is for layout purposes only; final text for signs is listed in Sign Message Schedule.

2.3 INTERIOR SIGN TYPES

A. Conform to the VA Signage Design Manual.

B. Tactile Sign:

1. Tactile sign made from a material that provides for letters, numbers and Braille to be integral with sign. Photopolymer etched metal, sandblasted phenolic or embossed material. Do not apply letters, numbers and Braille with adhesive.
2. Numbers, letters and Braille to be raised 0.8 mm (1/32 inches) from the background surface. The draft of the letters, numbers and Braille to be tapered, vertical and clean.
3. Braille Dots: Conform with ANSI A117.1 for Braille position and layout; (a) Dot base diameter: 1.5 mm (.059 inches) (b) Inter-dot spacing: 2.3 mm (.090 inches) (c) Horizontal separation between cells: 6.0 mm (.241 inches) (d) Vertical separation between cells: 10.0 mm (.395 inches)
4. Finish: Eggshell, 11 to 19 degree on a 60 degree glossmeter.

2.4 FABRICATION

A. Design interior signage components to allow for expansion and contraction for a minimum material temperature range of 38 degrees C (100 degrees F), without causing buckling, excessive opening of joints or over stressing of adhesives, welds and fasteners.

B. Form work to required shapes and sizes, with true curve lines and angles. Provide necessary rebates, lugs and brackets for assembly of units. Provide concealed fasteners wherever possible.

C. Shop fabricate so far as practicable. Fasten joints flush to conceal reinforcement, or weld joints, where thickness or section permits.

D. Level and assemble contract surfaces of connected members so joints will be tight and practically unnoticeable, without applying filling compound.

E. Signs: Fabricate with fine, even texture to be flat and sound.

1. Maintain lines and miters sharp, arises unbroken, profiles accurate and ornament true to pattern.

2. Plane surfaces to be smooth, flat and without oil-canning, free of rack and twist.
3. Maximum variation from plane of surface plus or minus 0.3 mm (0.015 inches). Restore texture to filed or cut areas.

F. Finish extruded members to be free from extrusion marks. Fabricate square turns, sharp corners, and true curves.

G. Do not manufacture signs until final sign message schedule and location review has been completed by the COR and forwarded to contractor.

H. Drill holes for bolts and screws. Mill smooth exposed ends and edges with corners slightly rounded.

PART 3 - EXECUTION

3.1 INSTALLATION

A. Locate signs as shown on the construction documents.

B. Where not otherwise indicated conform to the VA Signage Design Manual for installation requirements.

C. At each sign location there are no utility lines behind each sign location that will be affected by installation of signs.

1. Correct and repair damage done to utilities during installation of signs at no additional cost to Government.

D. Refer to Sign Message Schedule for mounting method. Mount signs in proper alignment, level and plumb according to the Sign Location Plan and the dimensions given on elevation and Sign Location Plans. When exact position, angle, height or location is not clear, contact COR for resolution.

E. When signs are installed on glass, provide blank glass back up to be placed on opposite side of glass exactly behind sign being installed. Provide blank glass back that is the same size as sign being installed.

F. At completion of sign installation, clean exposed sign surfaces. Clean and repair adjoining or adjacent surfaces that became soiled or damaged as a result of installation of signs.

- - - END - - -

01-01-21

SECTION 10 21 13
TOILET COMPARTMENTS

PART 1 - GENERAL

1.1 DESCRIPTION

A. This section specifies metal entrance screens.

1.2 RELATED WORK

A. Section 05 50 00, METAL FABRICATIONS: Overhead structural steel supports for ceiling hung pilasters.

B. Section 10 28 00, TOILET, BATH, AND LAUNDRY ACCESSORIES: Grab bars and toilet tissue holders.

1.3 SUBMITTALS

A. Submit in accordance with Section 01 33 23, SHOP DRAWINGS, PRODUCT DATA, AND SAMPLES.

B. Manufacturer's Literature and Data: Specified items indicating all hardware and fittings, material, finish, and latching.

C. Shop Drawings: Construction details at 1/2 scale, showing installation details, anchoring and leveling devices.

1.4 APPLICABLE PUBLICATIONS

A. Publications listed below form a part of this specification to the extent referenced. Publications are referenced in the text by the basic designation only.

B. Federal Specifications (Fed. Spec.):
FF-B-575C.....Bolt, Hexagon and Square

C. Code of Federal Regulations (CFR):
40 CFR 247.....Comprehensive Procurement Guidelines for Products Containing Recovered Materials

D. Commercial Item Descriptions (CID):
A-A-1925.....Shield, Expansion (Nail Anchors)
A-A-60003.....Partitions, Toilet, Complete

PART 2 - PRODUCTS

2.1 TOILET PARTITIONS

A. Panels, and pilasters with two sheet metal faces insulated with a moisture-resistant honeycomb core adhered to the inner surface and set under pressure to cure. Manufactured from 300 Series stainless steel with a #4 satin brushed finish..

B. Fabricate to dimensions shown or specified.

1. Pilasters:

a. 1¼" thick, constructed from 20-gauge stainless steel.

b. The floor end of the pilaster shall be provided with an internally welded 18-gauge bracket(s) that will accept a 5/16" stainless steel hex bolt. The bracket(s) shall connect to stainless steel L-bracket(s) that are secured to the floor with stainless steel fasteners. The hex bolt(s), which are provided in the shoe kit, shall be added to the floor end of the pilaster for leveling.

2. Headrail:
   a. Etched and anodized aluminum headrail extruded with an anti-grip profile.
   b. Clamped over the pilaster and secured at the wall with plastic brackets.
3. Shoes:
   a. 1-piece, 4" high, 304 Series stainless steel with #4 satin brushed finish
   b. Secured to the inside face of the pilaster with stainless steel Torx-head fasteners.
4. Finish:
   a. #4 satin brushed finish.

C. Room Entrance Screens:
1. Type II, Style E (Floor-to-ceiling Post Supported).
2. Finish: Same as toilet partitions:

2.2 FASTENERS

A. Partition Fasteners: CID A-A-60003.

B. Use expansion bolts, CID A-A-60003, for anchoring to solid masonry or concrete.

C. Use toggle bolts, CID A-A-60003, for anchoring to hollow masonry or stud framed walls.

D. Use steel bolts FS-B-575, for anchoring pilasters to overhead steel supports.

PART 3 - EXECUTION

3.1 INSTALLATION

A. General:
1. Install in rigid manner, straight, plumb and with all horizontal lines level.
2. Conceal evidence of drilling, cutting and fitting in finish work.
3. Use hex-bolts for through-bolting.
4. Adjust hardware and leave in freely working order.

5. Clean finished surfaces and leave free of imperfections.

B. Panels and Pilasters:

1. Support panels, except urinal screens, and pilaster abutting building walls near top and bottom by stirrup supports secured to partitions with through-bolts.
2. Secure stirrups to walls with two suitable anchoring devices for each stirrup.
3. Secure panels to faces of pilaster near top and bottom with stirrup supports, through-bolted to panels and machine screwed to each pilaster.
4. Secure edges of panels to edges of pilasters near top and bottom with "U" shaped brackets.
5. Where overhead braced, secure pilasters to building walls by headrails clamped on or set into top of each pilaster.
   a. Secure clamps to pilasters with two through-bolts to each clamp.
   b. When headrails are set into pilasters, through-bolt them to the pilasters.
   c. Support headrails on wall flange fittings secured to building walls with minimum of two anchor bolts to each flange fitting.

- - - E N D - - -

01-01-21

SECTION 10 28 00
TOILET, BATH, AND LAUNDRY ACCESSORIES

PART 1 - GENERAL

1.1 DESCRIPTION

A. SUMMARY:

1. Section Includes: Toilet and bath accessories at dressing rooms, toilets, showers, locker rooms and other areas indicated on drawings.

1.2 RELATED WORK

A. Section 09 30 13, CERAMIC/PORCELAIN TILING: Ceramic Toilet and Bath Accessories.

1.3 APPLICABLE PUBLICATIONS

A. Comply with references to extent specified in this section.

B. American Society of Mechanical Engineers (ASME):

1. B18.6.4-98(R2005) Thread Forming and Thread Cutting Tapping Screws and Metallic Drive Screws inch.

C. American Welding Society (AWS):

D10.4-86(2000).....Welding Austenitic Chromium-Nickle Stainless Steel Piping and Tubing.

D. ASTM International (ASTM):

A269/A269M-15a(2019)....Seamless and Welded Austenitic Stainless Steel Tubing for General Service.

A312/A312M-19.....Seamless, Welded, and Heavily Cold Worked Austenitic Stainless Steel Pipes.

A653/A653M-20.....Steel Sheet, Zinc-Coated (Galvanized) or Zinc-Iron Alloy-Coated (Galvannealed) by the Hot-Dip Process.

A666-15.....Annealed or Cold-Worked Austenitic Stainless Steel Sheet, Strip, Plate, and Flat Bar.

A1011/A1011M-18a.....Steel, Sheet and Strip, Hot-Rolled, Carbon, Structural, High-Strength Low-Alloy, High-Strength Low-Alloy with Improved Formability, and Ultra-High Strength.

B30-20.....Copper Alloys in Ingot Form.

B75/B75M-20.....Seamless Copper Tube.

B221-14.....Aluminum and Aluminum-Alloy Extruded Bars, Rods, Wire, Profiles, and Tubes.

B221M-13.....Aluminum and Aluminum-Alloy Extruded Bars, Rods, Wire, Profiles, and Tubes (Metric).

B456-17.....Electrodeposited Coatings of Copper Plus Nickel Plus Chromium and Nickel Plus Chromium.
B824-17.....General Requirements for Copper Alloy Castings.
C1036-16.....Flat Glass.
C1048-18.....Heat-Strengthened and Fully Tempered Flat Glass.
D635-18.....Rate of Burning and/or Extent and Time of Burning of Plastics in a Horizontal Position.
F446-19.....Grab Bars and Accessories Installed in the Bathing Area.

E. Federal Specifications (Fed. Spec.):
A-A-3002.....Mirror, Glass.
FF-S-107C(2).....Screws, Tapping and Drive.
WW-P-541/8B(1).....Plumbing Fixtures (Accessories, Land Use).

F. National Architectural Metal Manufacturers(NAAMM):
AMP 500-06.....Metal Finishes Manual.

1.4 SUBMITTALS

A. Submittal Procedures: Section 01 33 23, SHOP DRAWINGS, PRODUCT DATA, AND SAMPLES.

B. Submittal Drawings:
1. Show size, configuration, and fabrication, anchorage and installation details.
2. Show mounting locations and heights.

C. Manufacturer's Literature and Data:
1. Description of each product.
2. Installation instructions.

D. Certificates: Certify each product complies with specifications.

E. Qualifications: Substantiate qualifications comply with specifications.
1. Manufacturer.

F. Operation and Maintenance Data:
1. Care instructions for each exposed finish product.

1.5 QUALITY ASSURANCE

A. Manufacturer Qualifications:
1. Regularly manufactures specified products.

1.6 DELIVERY

A. Deliver products in manufacturer's original sealed packaging.

B. Mark packaging, legibly. Indicate manufacturer's name or brand, type, production run number, and manufacture date.

C. Before installation, return or dispose of products within distorted, damaged, or opened packaging.

1.7 STORAGE AND HANDLING

A. Store products indoors in dry, weathertight facility.

B. Protect products from damage during handling and construction operations.

1.8 WARRANTY

A. Construction Warranty: FAR clause 52.246-21, "Warranty of Construction."

PART 2 - PRODUCTS

2.1 MATERIALS

A. Aluminum: ASTM B221M (ASTM B221), Alloy 6063-T5 and Alloy 6463-T5.

B. Stainless Steel:

1. Plate Or Sheet: ASTM A666, Type 304, 0.8 mm (0.031 inch) thick unless otherwise specified.
2. Tubing: ASTM A269/A269M, Grade TP 304, seamless or welded.
3. Pipe: ASTM A312/A312M; Grade TP 304.

C. Steel Sheet: ASTM A653/A653M, zinc-coated (galvanized) coating designation G90.

D. Chrome Plating (Service Condition Number SC 2): ASTM B456.

E. Brass Castings: ASTM B30.

F. Glass:

1. ASTM C1036, Type 1, Class 1, Quality q2, for mirrors.

2.2 PRODUCTS - GENERAL

A. Basis of Design: As scheduled on drawings.

B. Provide each product from one manufacturer.

1. Design accessories for attachment with tamper resistant hardware.

2.3 PAPER TOWEL DISPENSERS

A. Provided by owner, installed by GC

B. Battery operated type with motion sensor.

C. Verify type prior to installing backing in wall..

2.4 TOILET TISSUE DISPENSERS

A. Provided by owner, installed by GC. Verify type prior to installing backing in wall.

B. Mount on continuous backplate.

2.5 SEAT COVER DISPENSERS

A. Fabricate from stainless steel

B. Surface mount with concealed fasteners

2.6 GRAB BARS

A. Fed. Spec. WW-P-541/8B, Type IV, bars, surface mounted, Class 2, grab bars and complying with ASTM F446.

B. Fabricate from stainless steel:

1. Stainless steel: Grab bars, flanges, mounting plates, supports, screws, bolts, and exposed nuts and washers.

C. Mounting:

1. Metal Toilet and Shower Partitions Mounted Grab Bars: Exposed type.
2. Other Types and Locations: Concealed type.

D. Bars:

1. Fabricate to 38 mm (1-1/2 inch) outside diameter.
   a. Stainless steel, minimum 1.2 mm (0.05 inch) thick.
2. Fabricate in one continuous piece with ends turned toward walls.
3. Continuously weld intermediate support to grab bar.

E. Flange for Concealed Mounting:

1. Minimum 2.65 mm (0.1 inch) thick, maximum 79 mm (3-1/8 inch) diameter by 13 mm (1/2 inch) deep, with minimum three set screws for securing flange to back plate.
2. Insert grab bar through center of flange and continuously weld perimeter of grab bar flush to back side of flange.
3. In lieu of providing flange for concealed mounting, and back plate as specified, grab bar may be welded to back plate covered with flange.

F. Back Plates:

1. Minimum 2.65 mm (0.1046 inch) thick metal.
2. Fabricate in one piece, maximum 6 mm (1/4 inch) deep, with diameter sized to fit flange. Provide slotted holes to accommodate anchor bolts.
3. Provide spreaders, through bolt fasteners, and cap nuts, where grab bars are mounted on partitions.

2.7 SHOWER CURTAIN RODS

A. Stainless steel tubing, minimum 1.27 mm (0.050 inch) wall thickness, 32 mm (1-1/4 inch) outside diameter.

B. Flanges, stainless steel rings, 66 mm (2.6 inch) minimum outside diameter, with 2 holes opposite each other for 6 mm (1/4 inch) stainless steel fastening bolts. Provide set screw within curvature of each flange for securing rod.

2.8 SHOWER CURTAIN

A. Antimicrobial Vinyl Shower Curtain - white

B. 6 gauge vinyl material with hemmed top edges and aluminum grommets on 6″ centers.

C. 42″ width x 72″ length

2.9 CLOTHES HOOKS, ROBE OR COAT

A. Fabricate hook units from chromium plated brass with satin finish, or stainless steel, using 6 mm (1/4 inch) minimum thick stock, with edges and corners rounded smooth to thickness of metal, or 3 mm (1/8 inch) minimum radius.

B. Fabricate each unit as a double hook on a single shaft, integral with or permanently fastened to wall flange, provided with concealed fastenings.

2.10 METAL FRAMED MIRRORS

A. Fed. Spec. A-A-3002 metal frame; stainless steel.

B. Mirror Glass:

1. Minimum 6 mm (1/4 inch) thick.
2. Set mirror in a protective plastic filler strip.

C. Frames:

1. Channel or angle shaped section with face of frame minimum 19 mm (3/4 inch) wide. Fabricate with square corners.
2. Metal Thickness 18-8, heavy-gauge stainless steel.
3. Filler:
   a. Where mirrors are mounted on walls having ceramic tile wainscots not flush with wall above, provide fillers contoured to conceal void between back of mirror and wall surface.
   b. Fabricate fillers from same material and finish as mirror frame.

D. Back Plate:

1. Fabricate backplate for concealed wall hanging from zinc-coated, or cadmium plated 0.9 mm (0.036 inch) thick sheet steel, die cut to fit face of mirror frame.
2. Provide set screw type theft resistant concealed fastening system for mounting mirrors.

E. Mounting Bracket:

1. Designed to support mirror tight to wall.
2. Designed to retain mirror with concealed set screw fastenings.

2.11 SOAP DISPENSER

A. Provided by owner, installed by GC. Verify type prior to installing backing in wall.

2.12 MOP RACKS

A. Minimum 915 mm (36 inches) long with four holders.

B. Clamps:

1. Minimum of 1.3 mm (0.05 inch) thick stainless steel bracket retaining channel with hard rubber serrated cam; pivot mounted to channel.
2. Clamps to hold handles from 13 mm (1/2 inch) minimum to 32 mm (1-1/4 inch) maximum diameter.

C. Support:

1. Minimum 1 mm (0.04 inch) thick stainless steel hat shape channel to hold clamps away from wall as indicated.
2. Drill wall flange for 3 mm (1/8 inch) fasteners above and below clamp locations.

D. Secure clamps to support with oval head machine screws or rivets into continuous reinforcing back of clamps.

2.13 LOCKERS

A. Basis of Design: Antimicrobial Healthcare Lockers, as manufactured by LYON; Or Equal

B. Type: Double tier

C. Size: 36”w x 18”d x 78”h (6 lockers),and 12”w x 18”d x 78”h(2 lockers)

D. Accessories

1. Recessed handles
2. Standard 6” legs
3. Standard louvers
4. 1 Double Prong Hook, 3 Single Prong Hooks

E. Finish: Antimicrobial Gray Finish

2.14 FABRICATION - GENERAL

A. Welding, AWS D10.4.

B. Grind, dress, and finish welded joints to match finish of adjacent surface.

C. Form exposed surfaces from one sheet of stock, free of joints.

D. Provide steel anchors and components required for secure installation.

E. Form flat surfaces without distortion. Keep exposed surfaces free from scratches and dents. Reinforce doors to prevent warp or twist.

F. Isolate aluminum from dissimilar metals and from contact with building materials as required to prevent electrolysis and corrosion.
G. Hot-dip galvanized steel or stainless steel, anchors and fastening devices.
H. Shop assemble accessories and package with components, anchors, fittings, fasteners and keys.
I. Key items alike.
J. Provide templates and rough-in measurements.
K. Round and deburr edges of sheets to remove sharp edges.

2.15 FINISH

A. Stainless Steel: NAAMM AMP 500; No. 4 polished finish.

2.16 ACCESSORIES

A. Fasteners:
   1. Exposed Fasteners: Stainless steel finish to match adjacent surface.
   2. Concealed Fasteners:
      a. Shower, Bath Tubs, and High Moisture Areas: Stainless steel.
      b. Other Locations: Steel, hot-dipped galvanized.
   3. Toggle Bolts: For use in hollow masonry or frame construction.
   4. Sex bolts: For through bolting on thin panels.
   5. Expansion Shields: Lead or plastic for solid masonry and concrete substrate as recommended by accessory manufacturer to suit application.
   6. Screws:
      a. ASME B18.6.4.
      b. Fed. Spec. FF-S-107, Stainless steel Type A.
B. Adhesive: As recommended by manufacturer to suit application.

PART 3 - EXECUTION

3.1 PREPARATION

A. Examine and verify substrate suitability for product installation.
   1. Verify blocking to support accessories is installed and located correctly.
B. Verify location of accessories with Contracting Officer's Representative.
C. Provide labor or prep as required for VA-furnished and contractor installed or VA-furnished and installed components

3.2 INSTALLATION

A. Install products according to manufacturer's instructions and approved submittal drawings.

1. When manufacturer's instructions deviate from specifications, submit proposed resolution for Contracting Officer's Representative consideration.

B. Install grab bars according to ASTM F446.

C. Set work accurately, in alignment and where indicated, parallel or perpendicular as required to line and plane of surface. Install accessories plumb, level, free of rack and twist.

D. Toggle bolt to steel anchorage plates in frame partitions and hollow masonry. Expansion bolt to concrete or solid masonry.

E. Install accessories to function as designed. Perform maintenance service without interference with performance of other devices.

F. Position and install dispensers, and other devices in countertops, clear of drawers, permitting ample clearance below countertop between devices, and ready access for maintenance.

G. Align mirrors, dispensers and other accessories even and level, when installed in battery.

H. Install accessories to prevent striking by other moving, items or interference with accessibility.

3.3 CLEANING

A. After installation, clean toilet accessories according to manufacturer’s instructions.

3.4 PROTECTION

A. Protect accessories from damage until project completion.

- - E N D - -

01-01-21

SECTION 13 05 41
SEISMIC RESTRAINT REQUIREMENTS FOR NON-STRUCTURAL COMPONENTS

PART 1 - GENERAL

1.1 DESCRIPTION:

A. Provide seismic restraint in accordance with the requirements of the drawings, VA Handbook H18-8: Seismic Design Requirements and this specification in order to maintain the integrity of non-structural components and equipment of the building so that they remain safe and functional in case of seismic event.

B. The design of seismic restraints of non-structural components to resist seismic load shall be based on Seismic Design parameters indicated below in accordance with VA H-18-8 in conjunction with ASCE 7 and ASCE 41, as specified in H-18-8 Section 4.0, for existing building retrofit projects. Specific requirements for Critical and Essential facilities are covered in Section 4.0 of H-18-8, including applying Ip = 1.5 for all nonstructural components in Critical facilities.

1. International Building Code 2024 Edition
2. American Society of Civil Engineers Seismic Evaluation and Retrofit of Existing Buildings ASCE 41-23.
3. American Society of Civil Engineers Minimum Design Loads and Associated Criteria for Buildings and Other Structures (ASCE 7) 7-22
4. Facility Occupancy Category per VA H-18-8: Essential Facility
5. Site Class: C
6. Building Risk Category: III
7. Mapped MCE_R 0.2 s period Spectral Response Acceleration Parameter (Ss): 102%g
8. Mapped MCE_R 1.0 s period Spectral Response Acceleration Parameter (S1): 46.9%g
9. Short period Spectral Response Acceleration Parameter (Sds): 0.78
10. 1 Second period Spectral Response Acceleration Parameter (Sd1): 0.43
11. Building Seismic Design Category: D
12. Components Importance Factor (Ip): 1.5
13. Components Response Modification Factors (Rp): Per ASCE 7
14. Components Overstrength Factors: Per ASCE 7

C. Definitions: Non-structural building components are components or systems that are not part of the building’s structural system whether inside or outside, above or below grade. Non-structural components of

buildings include but are not limited to (Refer to VA H-18-8, ASCE 7 and ASCE 41 for additional examples):

1. Architectural Elements: Facades that are not part of the structural system and its shear resistant elements; architectural projections and parapets that do not function structurally; glazing; nonbearing partitions; suspended ceilings;; cabinets; bookshelves; medical equipment; and storage racks, etc.
2. Electrical Elements: Power and lighting systems; switchgear and switchboards; selector and controller panels; fire protection and alarm systems; and telephone and communication systems, etc.
3. Mechanical Elements: Heating, ventilating, and air-conditioning systems; plumbing systems; sprinkler systems; other equipment and components, etc.
4. Transportation Elements: Mechanical, electrical and structural elements for transport systems, i.e., patient hoisting equipment.

1.2 RELATED WORK:

Related specifications include but are not limited to those shown below. Coordinate all work with the applicable specification for that work.

A. Cast-In-Place Concrete: Section 03 30 53, CAST-IN-PLACE CONCRETE (Short Form)
B. Structural Steel Framing: Section 05 12 00, STRUCTURAL STEEL FRAMING
C. Metal Fabrication: Section 05 50 00, METAL FABRICATIONS
D. Acoustical Ceilings: Section 09 51 00 ACOUSTICAL CEILINGS
E. Section 23 05 41 Noise and Vibration Control for HVAC Piping and Equipment
F. Section 23 81 00 Decentralized Unitary AC Equipment
G. Section 26 05 33 Raceway and Boxes for Electrical Systems
H. Section 26 24 16 Panelboards
I. Section 26 29 21 Enclosed Switches and Circuit Breakers
J. Interior Lighting: Section 26 51 00, INTERIOR LIGHTING

1.3 QUALITY CONTROL:

A. Shop-Drawing Preparation:
   1. Non-structural seismic restraint systems shop drawings and delegated design calculations shall be prepared by a professional structural engineer with a minimum of 5 years' experience in the design and detailing of seismic force restraints. The professional structural engineer shall be registered in the state where the project is

located and submit qualifications with list of projects illustrating compliance with the experience requirement of this section.

2. Submit design tables and information used for the design-force levels, stamped and signed by a professional structural engineer registered in the State where project is located.

B. Coordination:

1. Do not install seismic restraints until seismic restraint submittals are approved by the Contracting Officers Representative (COR).
2. Coordinate trapezes or other multi-pipe hanger systems prior to submission of shop drawings for review.

C. Seismic Certification:

In structures assigned to Seismic Design Category C, D, E, or F, permanent equipment and components are to have Special Seismic Certification in accordance with requirements of section 13.2.2 of ASCE 7, including those required in existing buildings within Section 13.7.1.3.3, 13.7.7.3.3 and 13.7.8.3.3 of ASCE 41, except for equipment and components that are considered inherently rugged as listed in Section 4.2.2 of VA H18-8, and shall comply with section 13.2.6 of ASCE 7.

1.4 SUBMITTALS:

A. Submit a complete and coordinated set of bracing and signed and sealed anchorage drawings and calculations for all non-structural elements requiring seismic restraint by the delegated professional structural engineer mentioned in Section 1.3.A.1 for review prior to installation including:

1. Description, layout, and location of all items to be anchored or braced with anchorage or brace points noted and dimensioned.
2. Details of all anchorage and bracing at large scale with all members, parts brackets shown, together with all connections, bolts, welds etc. clearly identified and specified. Details shall be coordinated with all project conditions and trades prior to shop drawing submission for review.
3. Complete calculations including but not limited to seismic design criteria, computer model input and output, seismic design forces and capacities, design tables and information used for all proprietary design elements such as post installed anchors, stamped and signed by a professional structural engineer specified in section 1.3 A.1.

4. For all post installed anchorages submit the appropriate International Code Council Engineering Service (ICC-ES) evaluation reports, California's Office of Statewide Health Planning and Development(OSHPD) pre-approvals, or lab test reports verifying compliance with OSHPD Interpretation of Regulations 28-6.
5. Delegated professional structural engineer qualifications.

B. Submit for review prior to installation, the following for seismic protection of piping in addition to items noted in Section 1.4.A:
1. Single-line piping diagrams on a floor-by-floor basis. Show all suspended piping for a given floor on the same plain.
2. Type of pipe (Copper, steel, cast iron, insulated, non-insulated, etc.).
3. Pipe contents.
4. Structural framing for the seismic and gravity support and the main superstructure for which the bracing and or anchorage is attached.
5. Location of all gravity load pipe supports and spacing requirements.
6. Numerical value of gravity load reactions.
7. Location of all seismic bracing.
8. Numerical value of applied seismic brace loads.
9. Type of connection (Vertical support, vertical support with seismic brace etc.).
10. Seismic brace reaction type (tension or compression): Details illustrating all support and bracing components, methods of connections, and specific anchors to be used.

C. Submit for review prior to installation, the following items for seismic protection of suspended ductwork and suspended electrical and communication cables, in addition to items noted in Section 1.4.A:
1. Details illustrating all support and bracing components, methods of connection, and specific anchors to be used.
2. Numerical value of applied gravity and seismic loads and seismic loads acting on support and bracing components.
3. Maximum spacing of hangers and bracing.

1.5 APPLICABLE PUBLICATIONS:

A. The Publications listed below (including amendments, addenda revisions, supplements and errata) form a part of this specification to the extent referenced. The publications are referenced in text by basic designation only.

B. American Concrete Institute (ACI):

355.2-19.....Qualification for Post-Installed Mechanical Anchors in Concrete and Commentary

C. American Institute of Steel Construction (AISC):

Load and Resistance Factor Design, Volume 1, Second Edition

D. ASTM International (ASTM):

A36/A36M-19.....Standard Specification for Carbon Structural Steel

A53/A53M-18.....Standard Specification for Pipe, Steel, Black and Hot-Dipped, Zinc-Coated, Welded and Seamless

A307-14e1.....Standard Specifications for Carbon Steel Bolts, Studs, and Threaded Rod 60,000 PSI Tensile Strength

A325-14.....Standard Specification for Structural Bolts, Steel, Heat Treated, 120/105 ksi Minimum Tensile Strength

A325M-14.....Standard Specification for High-Strength Bolts for Structural Steel Joints [Metric]

A490-14a.....Standard Specification for Heat-Treated Steel Structural Bolts, 150 ksi Minimum Tensile Strength

A490M-14a.....Standard Specification for High-Strength Steel Bolts, Classes 10.9 and 10.9.3, for Structural Steel Joints [Metric]

A500/A500M-18.....Standard Specification for Cold-Formed Welded and Seamless Carbon Steel Structural Tubing in Rounds and Shapes

A501/A501M-14.....Standard Specification for Hot-Formed Welded and Seamless Carbon Steel Structural Tubing

A615/A615M-20.....Standard Specification for Deformed and Plain Carbon Steel Bars for Concrete Reinforcement

A992/A992M-11(2015).....Standard Specification for Steel for Structural Shapes for Use in Building Framing

A996/A996M-16.....Standard Specification for Rail Steel and Axle Steel Deformed Bars for Concrete Reinforcement

E488/E488M-18.....Standard Test Methods for Strength of Anchors in Concrete Elements

E. American Society of Civil Engineers

1. Minimum Design Loads and Associated Criteria for Buildings and Other Structures (ASCE 7) Edition as indicated in section 1.1 B of this specification. Associated Criteria for Buildings and Other Structures (ASCE 7): 7-22

F. International Building Code (IBC) Edition as indicated in Section 1.1 B of this specification.

G. VA Handbook H18-8 Seismic Design Requirements, VA H-18-8, July 2023(REVISED Nov,2024)

H. National Uniform Seismic Installation Guidelines (NUSIG)

I. Sheet Metal and Air Conditioning Contractors National Association

J. (SMACNA): Seismic Restraint Manual - Guidelines for Mechanical Systems, 3RD EDITION 2008 and Addendum

1.6 REGULATORY REQUIREMENT:

A. IBC as shown in Section 1.1 B of this specification.

B. Exceptions: The omission of seismic restraints shall be allowed only in accordance with VA H18-8, ASCE 7and ASCE 41.

PART 2 - PRODUCTS

2.1 STEEL:

A. Structural Steel: ASTM A992.

B. Structural Tubing: ASTM A500, Grade B.

C. Structural Tubing: ASTM A501.

D. Bolts & Nuts: ASTM A307 , A325 .

2.2 CAST-IN-PLACE CONCRETE:

A. Concrete: 28 day strength, f’c = 27.5 MPa (4,000 psi)

B. Reinforcing Steel: ASTM A615/615M or ASTM A760/A760M deformed.

PART 3 - EXECUTION

3.1 CONSTRUCTION, GENERAL:

A. Provide equipment supports and anchoring devices to withstand the seismic design forces, so that when seismic design forces are applied, the equipment cannot displace, overturn, or become inoperable.

B. Provide anchorages in conformance with recommendations of the equipment manufacturer and as shown on approved shop drawings and calculations.

C. Construct seismic restraints and anchorage to allow for thermal expansion.

D. Testing Before Final Inspection:
   1. Test 10-percent of anchors in masonry and concrete per ASTM E488, and ACI 355.2 to determine that they meet the required load capacity. If any anchor fails to meet the required load, test the next 20 consecutive anchors, which are required to have zero failure, before resuming the 10-percent testing frequency.
   2. Before scheduling Final Inspection, submit a report on this testing indicating the number and location of testing, and what anchor-loads were obtained.
   3. Construct seismic restraints and anchorages to not interfere with other trades or damage existing or in-situ elements of the constructed building.

3.2 EQUIPMENT RESTRAINT AND BRACING:

A. See drawings and Specifications for additional information regarding equipment to be restrained or braced.

3.3 MECHANICAL DUCTWORK AND PIPING; ELECTRICAL CONDUITS AND TELECOMMUNICATION WIRES AND CABLE TRAYS

A. Support and brace mechanical ductwork and piping; electrical conduits; and telecommunication wires and cable trays to resist directional forces (lateral, longitudinal and vertical).
B. Brace duct branches with a minimum of 1 brace per branch.
C. Provide supports and anchoring so that, upon application of seismic forces, piping remains fully connected as operable systems which will not displace sufficiently to damage adjacent or connecting equipment, or building members.
D. Piping Connections: Provide flexible connections where pipes connect to equipment. Make the connections capable of accommodating relative differential movements between the pipe and equipment under conditions of earthquake shaking.

3.4 PARTITIONS

A. In buildings with flexible structural frames, anchor partitions to only structural element, such as a floor slab, and separate such partition by a physical gap from all other structural elements.

3.5 CEILINGS AND LIGHTING FIXTURES

A. At intervals required to meet the seismic demand forces, laterally brace suspended ceilings against lateral and vertical movements, and provide with a physical separation at the walls.

B. Independently support and laterally brace all lighting fixtures. Refer to applicable portion of lighting specification, Section 26 51 00, INTERIOR LIGHTING.

3.6 FACADES AND GLAZING

A. Tie brick veneers to a separate wall that is independent of the steel frame as shown on construction drawings to ensure strength against applicable seismic forces at the project location.

B. Install attachments to structure for all façade materials as shown on construction drawings to ensure strength against applicable seismic forces at the project location.

3.7 STORAGE RACKS, CABINETS, AND BOOKCASES

A. Install storage racks to withstand earthquake forces and anchored to the floor or laterally braced from the top to the structural elements.

B. Anchor medical supply cabinets to the floor or walls and equip them with properly engaged, lockable latches.

C. Anchor filing cabinets that are more than 2 drawers high to the floor or walls, and equip all drawers with properly engaged, lockable latches.

D. Anchor bookcases that are more than 30 inches high to the floor or walls, and equip any doors with properly engaged, lockable latches.

- - - E N D - - -

11-1-16

SECTION 21 08 00
COMMISSIONING OF FIRE SUPPRESSION SYSTEMS

PART 1 – GENERAL

1.1 DESCRIPTION

A. The requirements of this Section apply to all sections of Division 21.

B. This project will have selected building systems commissioned. The complete list of equipment and systems to be commissioned is specified in Section 01 91 00 GENERAL COMMISSIONING REQUIREMENTS. The commissioning process, which the Contractor is responsible to execute, is defined in Section 01 91 00 GENERAL COMMISSIONING REQUIRMENTS. A Commissioning Agent (CxA) appointed by the VA will manage the commissioning process.

1.2 RELATED WORK

A. Section 01 00 00 GENERAL REQUIREMENTS.

B. Section 01 91 00 GENERAL COMMISSIONING REQUIREMENTS.

C. Section 01 33 23 SHOP DRAWINGS, PRODUCT DATA, AND SAMPLES.

1.3 SUMMARY

A. This Section includes requirements for commissioning the Fire Suppression systems, subsystems and equipment. This Section supplements the general requirements specified in Section 01 91 00 General Commissioning Requirements.

B. Refer to Section 01 91 00 GENERAL COMMISSIONING REQUIREMENTS for more details regarding processes and procedures as well as roles and responsibilities for all Commissioning Team members.

1.4 DEFINITIONS

A. Refer to Section 01 91 00 GENERAL COMMISSIONING REQUIREMENTS for definitions.

1.5 COMMISSIONED SYSTEMS

A. Commissioning of a system or systems specified in Division 21 is part of the construction process. Documentation and testing of these systems, as well as training of the VA's Operation and Maintenance personnel in accordance with the requirements of Section 01 91 00 and of Division 21, is required in cooperation with the VA and the Commissioning Agent.

B. The Fire Suppression systems commissioning will include the systems listed in Section 01 91 00 General Commissioning Requirements:

1.6 SUBMITTALS

A. The commissioning process requires review of selected Submittals. The Commissioning Agent will provide a list of submittals that will be reviewed by the Commissioning Agent. This list will be reviewed and approved by the VA prior to forwarding to the Contractor. Refer to Section 01 33 23 SHOP DRAWINGS, PRODUCT DATA, and SAMPLES for further details.

B. The commissioning process requires Submittal review simultaneously with engineering review. Specific submittal requirements related to the commissioning process are specified in Section 01 91 00 GENERAL COMMISSIONING REQUIREMENTS.

PART 2 - PRODUCTS (NOT USED)

PART 3 - EXECUTION

3.1 CONSTRUCTION INSPECTIONS

A. Commissioning of the building fire suppression systems will require inspection of individual elements of the fire suppression construction throughout the construction period. The Contractor shall coordinate with the Commissioning Agent in accordance with Section 01 91 00 and the Commissioning plan to schedule inspections as required to support the Commissioning Process.

3.2 PRE-FUNCTIONAL CHECKLISTS

A. The Contractor shall complete Pre-Functional Checklists to verify systems, subsystems, and equipment installation is complete and systems are ready for Systems Functional Performance Testing. The Commissioning Agent will prepare Pre-Functional Checklists to be used to document equipment installation. The Contractor shall complete the checklists. Completed checklists shall be submitted to the VA and to the Commissioning Agent for review. The Commissioning Agent may spot check a sample of completed checklists. If the Commissioning Agent determines that the information provided on the checklist is not accurate, the Commissioning Agent will return the marked-up checklist to the Contractor for correction and resubmission. If the Commissioning Agent determines that a significant number of completed checklists for similar equipment are not accurate, the Commissioning Agent will select a broader sample of checklists for review. If the Commissioning Agent determines that a significant number of the broader sample of checklists is also inaccurate, all the checklists for the type of equipment will be returned to the Contractor for correction and

resubmission. Refer to SECTION 01 91 00 GENERAL COMMISSIONING REQUIREMENTS for submittal requirements for Pre-Functional Checklists, Equipment Startup Reports, and other commissioning documents.

3.3 CONTRACTORS TESTS

A. Contractor tests as required by other sections of Division 21 shall be scheduled and documented in accordance with Section 01 00 00 GENERAL REQUIREMENTS. All testing shall be incorporated into the project schedule. Contractor shall provide no less than 7 calendar days' notice of testing. The Commissioning Agent will witness selected Contractor tests at the sole discretion of the Commissioning Agent. Contractor tests shall be completed prior to scheduling Systems Functional Performance Testing.

3.4 SYSTEMS FUNCTIONAL PERFORMANCE TESTING

A. The Commissioning Process includes Systems Functional Performance Testing that is intended to test systems functional performance under steady state conditions, to test system reaction to changes in operating conditions, and system performance under emergency conditions. The Commissioning Agent will prepare detailed Systems Functional Performance Test procedures for review and approval by the COR. The Contractor shall review and comment on the tests prior to approval. The Contractor shall provide the required labor, materials, and test equipment identified in the test procedure to perform the tests. The Commissioning Agent will witness and document the testing. The Contractor shall sign the test reports to verify tests were performed. See Section 01 91 00 GENERAL COMMISSIONING REQUIREMENTS, for additional details.

3.5 TRAINING OF VA PERSONNEL

A. Training of the VA operation and maintenance personnel is required in cooperation with the COR and Commissioning Agent. Provide competent, factory authorized personnel to provide instruction to operation and maintenance personnel concerning the location, operation, and troubleshooting of the installed systems. Contractor shall submit training agendas and trainer resumes in accordance with the requirements of Section 01 91 00. The instruction shall be scheduled in coordination with the COR after submission and approval of formal training plans. Refer to Section 01 91 00 GENERAL COMMISSIONING REQUIREMENTS and Division 21 Sections for additional Contractor training requirements.

11-1-16

----- END -----

06-01-15

SECTION 21 13 13
WET-PIPE SPRINKLER SYSTEMS

PART 1 - GENERAL

1.1 DESCRIPTION

A. Design, installation and testing shall be in accordance with NFPA 13.

B. The design and installation of a hydraulically calculated automatic wet-pipe system complete and ready for operation, for all portions of Building 3, including attic space, elevator machine rooms, and elevator pits.

C. Modification of the existing sprinkler system as indicated on the drawings and as further required by these specifications.

1.2 RELATED WORK

A. Section 01 33 23, SHOP DRAWINGS, PRODUCT DATA, AND SAMPLES.

B. Section 07 84 00, FIRESTOPPING.

C. Section 09 91 00, PAINTING.

D. Section 28 31 00, FIRE DETECTION AND ALARM.

1.3 DESIGN CRITERIA

A. Design Basis Information: Provide design, materials, equipment, installation, inspection, and testing of the automatic sprinkler system in accordance with the requirements of NFPA 13.

1. Perform hydraulic calculations in accordance with NFPA 13 utilizing the Area/Density method. Do not restrict design area reductions permitted for using quick response sprinklers throughout by the required use of standard response sprinklers in the areas identified in this section.

2. Sprinkler Protection: Sprinkler hazard classifications shall be in accordance with NFPA 13. The hazard classification examples of uses and conditions identified in the Annex of NFPA 13 shall be mandatory for areas not listed below. Request clarification from the Government for any hazard classification not identified. To determining spacing and sizing, apply the following coverage classifications:

a. Light Hazard Occupancies: Offices, Corridors, Patient care, Treatment, and customary access areas.

b. Ordinary Hazard Group 1 Occupancies: Mechanical Equipment Rooms, Transformer Rooms, Electrical Switchgear Rooms, and Electric Closets.

c. Ordinary Hazard Group 2 Occupancies: Storage rooms, trash rooms, storage areas, building management storage, boiler plants, energy centers, file storage areas for the entire area of the space up to 140 square meters (1500 square feet)

3. Hydraulic Calculations: Calculated demand including hose stream requirements shall fall no less than 10 percent below the available water supply curve.

4. Water Supply: Provide a new flow test in accordance with NFPA 291.

5. Zoning:

a. For each sprinkler zone provide a control valve, flow switch, and a test and drain assembly with pressure gauge. For buildings greater than two stories, provide a check valve at each control valve.

b. Sprinkler zones shall conform to the smoke barrier zones shown on the mechanical drawings.

6. Provide seismic protection in accordance with NFPA 13. Contractor shall submit load calculations for sizing of sway bracing for systems that are required to be protected against damage from earthquakes. Sesmic calculations shall be keyed to the shop drawings such that they are readily identifiable with each brace.

1.4 SUBMITTALS

A. Submit as one package in accordance with Section 01 33 23, SHOP DRAWINGS, PRODUCT DATA, AND SAMPLES. Prepare detailed working drawings that are signed by a NICET Level III or Level IV Sprinkler Technician or stamped by a Registered Professional Engineer licensed in the field of Fire Protection Engineering. As the Government review is for technical adequacy only, the installer remains responsible for correcting any conflicts with other trades and building construction that arise during installation. Partial submittals will not be accepted. Material submittals shall be approved prior to the purchase or delivery to the job site. Suitably bind submittals in notebooks or binders and provide an index referencing the appropriate specification section. In addition to the hard copies, provide submittal items in Paragraphs 1.4(A)1 through 1.4(A)5 electronically in pdf format on a

compact disc or as directed by the COR. Submittals shall include, but not be limited to, the following:

1. Qualifications:
   a. Provide a copy of the installing contractors state contractor's license.
   b. Provide a copy of the NICET certification for the NICET Level III or Level IV Sprinkler Technician who prepared and signed the detailed working drawings unless the drawings are stamped by a Registered Professional Engineer licensed in the field of Fire Protection Engineering.
   c. Provide documentation showing that the installer has been actively and successfully engaged in the installation of commercial automatic sprinkler systems for the past ten years.
2. Drawings: Submit detailed 1:100 (1/8 inch) scale (minimum) working drawings conforming to the Plans and Calculations chapter of NFPA 13. Drawings shall include graphical scales that allow the user to determine lengths when the drawings are reduced in size. Include a plan showing the piping to the water supply test location.
3. Manufacturer's Data Sheets: Provide data sheets for all materials and equipment proposed for use on the system. Include listing information and installation instructions in data sheets. Where data sheets describe items in addition to those proposed to be used for the system, clearly identify the proposed items on the sheet.
4. Calculation Sheets:
   a. Submit hydraulic calculation sheets in tabular form conforming to the requirements and recommendations of the Plans and Calculations chapter of NFPA 13.
   b. Submit calculations of loads for sizing of sway bracing in accordance with NFPA 13.
5. Valve Charts: Provide a valve chart that identifies the location of each control valve. Coordinate nomenclature and identification of control valves with COR. Where existing nomenclature does not exist, the chart shall include no less than the following: Tag ID No., Valve Size, Service (control valve, main drain, aux. drain, inspectors test valve, etc.), and Location.
6. Final Document Submittals: Provide as-built drawings, testing and maintenance instructions in accordance with the requirements in Section 01 33 23, SHOP DRAWINGS, PRODUCT DATA, AND SAMPLES. In

addition, submittals shall include, but not be limited to, the following:

a. A complete set of as-built drawings showing the installed system with the specific interconnections between the system switches and the fire alarm equipment. Provide a complete set in the formats as follows. Submit items 2 and 3 below on a compact disc or as directed by the COR.
   1) One full size (or size as directed by the COR) printed copy.
   2) One complete set in electronic pdf format.
   3) One complete set in AutoCAD format or a format as directed by the COR.

b. Material and Testing Certificate: Upon completion of the sprinkler system installation or any partial section of the system, including testing and flushing, provide a copy of a completed Material and Testing Certificate as indicated in NFPA 13. Certificates shall be provided to document all parts of the installation.

c. Operations and Maintenance Manuals that include step-by-step procedures required for system startup, operation, shutdown, and routine maintenance and testing. The manuals shall include the manufacturer's name, model number, parts list, and tools that should be kept in stock by the owner for routine maintenance, including the name of a local supplier, simplified wiring and controls diagrams, troubleshooting guide, and recommended service organization, including address and telephone number, for each item of equipment.

d. One paper copy of the Material and Testing Certificates and the Operations and Maintenance Manuals above shall be provided in a binder. In addition, these materials shall be provided in pdf format on a compact disc or as directed by the COR.

e. Provide one additional copy of the Operations and Maintenance Manual covering the system in a flexible protective cover and mount in an accessible location adjacent to the riser or as directed by the COR.

1.5 QUALITY ASSURANCE

A. Installer Reliability: The installer shall possess a valid State of Oregon contractor's license. The installer shall have been actively and

successfully engaged in the installation of commercial automatic sprinkler systems for the past ten years.

B. Materials and Equipment: All equipment and devices shall be of a make and type listed by UL or approved by FM, or other nationally recognized testing laboratory for the specific purpose for which it is used. All materials, devices, and equipment shall be approved by the VA. All materials and equipment shall be free from defect. All materials and equipment shall be new unless specifically indicated otherwise on the contract drawings.

1.6 APPLICABLE PUBLICATIONS

A. The publications listed below form a part of this specification to the extent referenced. The publications are referenced in the text by the basic designation only.

B. National Fire Protection Association (NFPA):

13-22.....Installation of Sprinkler Systems

25-23.....Inspection, Testing, and Maintenance of Water-Based Fire Protection Systems

101-21.....Life Safety Code

170-21.....Fire Safety Symbols

291-22.....Recommended Practice for Water Flow Testing and Marking of Hydrants

C. Underwriters Laboratories, Inc. (UL):

Fire Protection Equipment Directory (2011)

D. Factory Mutual Engineering Corporation (FM):

Approval Guide

PART 2 - PRODUCTS

2.1 PIPING & FITTINGS

A. Piping and fittings for private underground water mains shall be in accordance with NFPA 13.

1. Pipe and fittings from inside face of building 300 mm (12 in.) above finished floor to a distance of approximately 1500 mm (5 ft.) outside building: Ductile Iron, flanged fittings and 316 stainless steel bolting.

B. Piping and fittings for sprinkler systems shall be in accordance with NFPA 13.

1. Plain-end pipe fittings with locking lugs or shear bolts are not permitted.

2. Piping sizes 50 mm (2 inches) and smaller shall be black steel Schedule 40 with threaded end connections.
3. Piping sizes 65 mm (2 ½ inches) and larger shall be black steel Schedule 10 with grooved connections. Grooves in Schedule 10 piping shall be rolled grooved only.
4. Use nonferrous piping in MRI Scanning Rooms.
5. Plastic piping shall not be permitted except for drain piping.
6. Flexible sprinkler hose shall be FM Approved and limited to hose with threaded end fittings with a minimum inside diameter or 1-inch and a maximum length of 6-feet.

2.2 VALVES

A. General:
   1. Valves shall be in accordance with NFPA 13.
   2. Do not use quarter turn ball valves for 50 mm (2 inch) or larger drain valves.

B. Control Valve: The control valves shall be a listed indicating type. Control valves shall be UL Listed or FM Approved for fire protection installations. System control valve shall be rated for normal system pressure but in no case less than 175 PSI.

C. Check Valve: Shall be of the swing type with a flanged cast iron body and flanged inspection plate.

D. Automatic Ball Drips: Cast brass 20 mm (3/4 inch) in-line automatic ball drip with both ends threaded with iron pipe threads.

F. Backflow Preventer: Provide current certification of existing backflow preventer. Provide means to forward flow test the backflow preventer in accordance with NFPA 13.

G. Remove minimum of four sections of existing pipe in fire sprinkler water entry room and inspect for corrosion. Provide pictures and written report of condition. Replace removed sections of piping during same work shift as removal. Provide new couplings.

2.3 FIRE DEPARTMENT SIAMESE CONNECTION

A. Remove plugs from existing Fire Department Connection and inspect operation of clappers and general condition of valve. Include report of condition with report of pipe condition. Provide wall sign with integral raised letters "Automatic Sprinkler". Install an automatic ball drip between fire department connection and check valve with drain piping routed to the exterior of the building or a floor drain.

2.4 SPRINKLERS

A. All sprinklers shall be FM approved quick response except "institutional" type sprinklers shall be permitted to be UL Listed quick response. Provide FM approved quick response sprinklers in all areas, except that standard response sprinklers shall be provided in elevator hoistways, and elevator machine rooms.

B. Temperature Ratings: In accordance with NFPA 13 except that sprinklers in elevator shafts and elevator machine rooms shall be no less than intermediate temperature rated and sprinklers in generator rooms shall be no less than high temperature rated.

C. Provide sprinkler guards in accordance with NFPA 13 and when the elevation of the sprinkler head is less than 7 feet 6 inches above finished floor. The sprinkler guard shall be UL listed or FM approved for use with the corresponding sprinkler.

2.5 SPRINKLER CABINET

A. Inspect existing sprinkler cabinet and provide required number of sprinkler heads of all ratings and types installed, and a sprinkler wrench for each type of sprinkler in accordance with NFPA 13.

B. Provide a list of sprinklers installed in the property in the cabinet. The list shall include the following:

1. Manufacturer, model, orifice, deflector type, thermal sensitivity, and pressure for each type of sprinkler in the cabinet.
2. General description of where each sprinkler is used.
3. Quantity of each type present in the cabinet.
4. Issue or revision date of list.

2.6 SPRINKLER SYSTEM SIGNAGE

Rigid plastic, steel or aluminum signs with white lettering on a red background with holes for easy attachment. Sprinkler system signage shall be attached to the valve or piping with chain.

2.7 SWITCHES:

A. OS&Y Valve Supervisory Switches shall be in a weatherproof die cast/red baked enamel, oil resistant, aluminum housing with tamper resistant screws, 13 mm (1/2 inch) conduit entrance and necessary facilities for attachment to the valves. Provide two SPDT switches rated at 2.5 amps at 24 VDC.

B. Water flow Alarm Switches: Mechanical, non-coded, non-accumulative retard and adjustable from 0 to 60 seconds minimum. Set flow switches at an initial setting between 20 and 30 seconds.

C. Verify correct operation of existing switches.

D. Valve Supervisory Switches for Ball and Butterfly Valves: May be integral with the valve.

2.8 GAUGES

Provide gauges as required by NFPA 13. Provide gauges where the normal pressure of the system is at the midrange of the gauge.

2.9 PIPE HANGERS, SUPPORTS AND RESTRAINT OF SYSTEM PIPING

Pipe hangers, supports, and restraint of system piping shall be in accordance with NFPA 13.

2.10 WALL, FLOOR AND CEILING PLATES

Provide chrome plated steel escutcheon plates.

2.11 ANTIFREEZE SOLUTION

Antifreeze solution shall be in accordance with NFPA 13 and shall be compatible with use in a potable water supply.

2.12 VALVE TAGS

Engraved black filled numbers and letters not less than 15 mm (1/2 inch) high for number designation, and not less than 8 mm (1/4 inch) for service designation on 19 gage, 40 mm (1-1/2 inches) round brass disc, attached with brass "S" hook, brass chain, or nylon twist tie.

PART 3 - EXECUTION

3.1 INSTALLATION

A. Installation shall be accomplished by the licensed contractor. Provide a qualified technician, experienced in the installation and operation of the type of system being installed, to supervise the installation and testing of the system.

B. Installation of Piping: Accurately cut pipe to measurements established by the installer and work into place without springing or forcing. In any situation where bending of the pipe is required, use a standard pipe-bending template. Concealed piping in spaces that have finished ceilings. Where ceiling mounted equipment exists, such as in operating and radiology rooms, install sprinklers so as not to obstruct the movement or operation of the equipment. Sidewall heads may need to be utilized. In stairways, locate piping as near to the ceiling as possible to prevent tampering by unauthorized personnel and to provide a minimum headroom clearance of 2250 mm (seven feet six inches). Piping shall not obstruct the minimum means of egress clearances required by NFPA 101. Pipe hangers, supports, and restraint of system piping, and seismic bracing shall be installed accordance with NFPA 13.

C. Welding: Conform to the requirements and recommendations of NFPA 13.

D. Drains: Provide drips and drains, including low point drains, in accordance with NFPA 13. Pipe drains to discharge at safe points outside of the building or to sight cones attached to drains of adequate size to readily carry the full flow from each drain under maximum pressure. Do not provide a direct drain connection to sewer system or discharge into sinks. Install drips and drains where necessary and required by NFPA 13. The drain piping shall not be restricted or reduced and shall be of the same diameter as the drain collector.

E. Supervisory Switches: Provide supervisory switches for sprinkler control valves.

F. Waterflow Alarm Switches: Install waterflow alarm switches and valves in stairwells or other easily accessible locations.

G. Inspector's Test Connection: Install and supply in accordance with NFPA 13, locate in a secured area, and discharge to the exterior of the building.

H. Affix cutout disks, which are created by cutting holes in the walls of pipe for flow switches and non-threaded pipe connections to the respective waterflow switch or pipe connection near to the pipe from where they were cut.

I. Provide escutcheon plates for exposed piping passing through walls, floors or ceilings.

J. Clearances: For systems requiring seismic protection, piping that passes through floors or walls shall have penetrations sized 50 mm (2 inches) nominally larger than the penetrating pipe for pipe sizes 25 mm (1 inch) to 90 mm (3 ½ inches) and 100 mm (4 inches) nominally larger for penetrating pipe sizes 100 mm (4 inches) and larger.

K. Sleeves: Provide for pipes passing through masonry or concrete. Provide space between the pipe and the sleeve in accordance with NFPA 13. Seal this space with a UL Listed through penetration fire stop material in accordance with Section 07 84 00, FIRESTOPPING. Where core drilling is used in lieu of sleeves, also seal space. Seal penetrations of walls, floors and ceilings of other types of construction, in accordance with Section 07 84 00, FIRESTOPPING.

L. Where dry pendent sprinklers are used for freezers or similar spaces and they are connected to the wet pipe system, provide an EPDM boot around the dry pendent sprinkler on the heated side and securely seal

to the pipe and freezer to prevent condensation from entering the freezer.

M. Provide pressure gauges at each water flow alarm switch location and at each main drain connection.

N. For each fire department connection, provide the symbolic sign given in NFPA 170 and locate 2400 to 3000 mm (8 to 10 feet) above each connection location. Size the sign to 450 by 450 mm (18 by 18 inches) with the symbol being at least 350 by 350 mm (14 by 14 inches).

O. Firestopping shall be provided for all penetrations of fire resistance rated construction. Firestopping shall comply with Section 07 84 00, FIRESTOPPING.

P. Painting of Pipe: In finished areas where walls and ceilings have been painted, paint primed surfaces with two coats of paint to match adjacent surfaces, except paint valves and operating accessories with two coats of gloss red enamel. Exercise care to avoid painting sprinklers. Painting of sprinkler systems above suspended ceilings and in crawl spaces is not required. Painting shall comply with Section 09 91 00, PAINTING. Any painted sprinkler shall be replaced with a new sprinkler.

Q. Sprinkler System Signage: Provide rigid sprinkler system signage in accordance with NFPA 13 and NFPA 25. Sprinkler system signage shall include, but not limited to, the following:

1. Identification Signs:
   a. Provide signage for each control valve, drain valve, sprinkler cabinet, and inspector’s test.
   b. Provide valve tags for each operable valve. Coordinate nomenclature and identification of operable valves with COR. Where existing nomenclature does not exist, the Tag Identification shall include no less than the following: (FP-B-F/SZ-#) Fire Protection, Building Number, Floor Number/Smoke Zone (if applicable), and Valve Number. (E.g., FP-500-1E-001) Fire Protection, Building 500, First Floor East, Number 001.)
2. Instruction/Information Signs:
   a. Provide signage for each control valve to indicate valve function and to indicate what system is being controlled.
   b. Provide signage indicating the number and location of low point drains.
3. Hydraulic Placards:

a. Provide signage indicating hydraulic design information. The placard shall include location of the design area, discharge densities, required flow and residual pressure at the base of riser, occupancy classification, hose stream allowance, flow test information, and installing contractor. Locate hydraulic placard information signs at each alarm check valve.

R. Repairs: Repair damage to the building or equipment resulting from the installation of the sprinkler system by the installer at no additional expense to the Government.

S. Interruption of Service: There shall be no interruption of the existing sprinkler protection, water, electric, or fire alarm services without prior permission of the Contracting Officer. Contractor shall develop an interim fire protection program where interruptions involve occupied spaces. Request in writing at least one week prior to the planned interruption.

3.2 INSPECTION AND TEST

A. Preliminary Testing: Flush newly installed systems prior to performing hydrostatic tests in order to remove any debris which may have been left as well as ensuring piping is unobstructed. Hydrostatically test system, including the fire department connections, as specified in NFPA 13, in the presence of the Contracting Officers Representative (COR) or his designated representative. Test and flush underground water line prior to performing these hydrostatic tests.

B. Final Inspection and Testing: Subject system to tests in accordance with NFPA 13, and when all necessary corrections have been accomplished, advise COR to schedule a final inspection and test. Connection to the fire alarm system shall have been in service for at least ten days prior to the final inspection, with adjustments made to prevent false alarms. Furnish all instruments, labor and materials required for the tests and provide the services of the installation foreman or other competent representative of the installer to perform the tests. Correct deficiencies and retest system as necessary, prior to the final acceptance. Include the operation of all features of the systems under normal operations in test

06-01-15

3.3 INSTRUCTIONS

Furnish the services of a competent instructor for not less than two hours for instructing personnel in the operation and maintenance of the system, on the dates requested by the COR.

- - - E N D - - -

01-01-23

SECTION 22 05 11
COMMON WORK RESULTS FOR PLUMBING

PART 1 – GENERAL

1.1 DESCRIPTION

A. The requirements of this Section will apply to all sections of Division 22.

B. Definitions:

1. Exposed: Piping and equipment exposed to view in finished rooms.
2. Exterior: Piping and equipment exposed to weather be it temperature, humidity, precipitation, wind or solar radiation.

C. Abbreviations/Acronyms:

1. ABS: Acrylonitrile Butadiene Styrene
2. AC: Alternating Current
3. ACR: Air Conditioning and Refrigeration
4. A/E: Architect/Engineer
5. AFF: Above Finish Floor
6. AFG: Above Finish Grade
7. AI: Analog Input
8. AISI: American Iron and Steel Institute
9. AO: Analog Output
10. ASHRAE: American Society of Heating Refrigeration, Air Conditioning Engineers
11. ASJ: All Service Jacket
12. ASME: American Society of Mechanical Engineers
13. ASPE: American Society of Plumbing Engineers
14. AWG: American Wire Gauge
15. BACnet: Building Automation and Control Network
16. BAg: Silver-Copper-Zinc Brazing Alloy
17. BAS: Building Automation System
18. BCuP: Silver-Copper-Phosphorus Brazing Alloy
19. bhp: Brake Horsepower
20. Btu: British Thermal Unit
21. Btu/h: British Thermal Unit per Hour
22. BSG: Borosilicate Glass Pipe
23. C: Celsius
24. CA: Compressed Air
25. CD: Compact Disk

26. CDA: Copper Development Association
27. CGA: Compressed Gas Association
28. CFM: Cubic Feet per Minute
29. CI: Cast Iron
30. CLR: Color
31. CO: Contracting Officer
32. COR: Contracting Officer’s Representative
33. CPVC: Chlorinated Polyvinyl Chloride
34. CR: Chloroprene
35. CRS: Corrosion Resistant Steel
36. CWP: Cold Working Pressure
37. CxA: Commissioning Agent
38. dB: Decibels
39. db(A): Decibels (A weighted)
40. DCW: Domestic Cold Water
41. DDC: Direct Digital Control
42. DFU: Drainage Fixture Units
43. DHW: Domestic Hot Water
44. DHWR: Domestic Hot Water Return
45. DHWS: Domestic How Water Supply
46. DI: Digital Input
47. DI: Deionized Water
48. DISS: Diameter Index Safety System
49. DN: Diameter Nominal
50. DO: Digital Output
51. DOE: Department of Energy
52. DVD: Digital Video Disc
53. DWG: Drawing
54. DWH: Domestic Water Heater
55. DWS: Domestic Water Supply
56. DWV: Drainage, Waste and Vent
57. ECC: Engineering Control Center
58. EL: Elevation
59. EMCS: Energy Monitoring and Control System
60. EPA: Environmental Protection Agency
61. EPACT: Energy Policy Act
62. EPDM: Ethylene Propylene Diene Monomer
63. EPT: Ethylene Propylene Terpolymer

64. ETO: Ethylene Oxide
65. F: Fahrenheit
66. FAR: Federal Acquisition Regulations
67. FD: Floor Drain
68. FDC: Fire Department (Hose) Connection
69. FED: Federal
70. FG: Fiberglass
71. FNPT: Female National Pipe Thread
72. FOR: Fuel Oil Return
73. FOS: Fuel Oil Supply
74. FOV: Fuel Oil Vent
75. FPM: Fluoroelastomer Polymer
76. FSK: Foil-Scrim-Kraft Facing
77. FSS: VA Construction & Facilities Management, Facility Standards Service
78. FU: Fixture Units
79. GAL: Gallon
80. GCO: Grade Cleanouts
81. GPD: Gallons per Day
82. GPH: Gallons per Hour
83. GPM: Gallons per Minute
84. HDPE: High Density Polyethylene
85. HEFP: Healthcare Environment and Facilities Program (replacement for OCAMES)
86. HEX: Heat Exchanger
87. Hg: Mercury
88. HOA: Hands-Off-Automatic
89. HP: Horsepower
90. HVE: High Volume Evacuation
91. Hz: Hertz
92. ID: Inside Diameter
93. IE: Invert Elevation
94. INV: Invert
95. IPC: International Plumbing Code
96. IPS: Iron Pipe Size
97. IW: Indirect Waste
98. IWH: Instantaneous Water Heater
99. Kg: Kilogram

100. kPa: Kilopascal
101. KW: Kilowatt
102. KWH: Kilowatt Hour
103. lb: Pound
104. lbs/hr: Pounds per Hour
105. LNG: Liquid Natural Gas
106. L/min: Liters per Minute
107. LOX: Liquid Oxygen
108. L/s: Liters per Second
109. m: Meter
110. MA: Medical Air
111. MAWP: Maximum Allowable Working Pressure
112. MAX: Maximum
113. MBH: 1000 Btu per Hour
114. MED: Medical
115. MER: Mechanical Equipment Room
116. MFG: Manufacturer
117. mg: Milligram
118. mg/L: Milligrams per Liter
119. ml: Milliliter
120. mm: Millimeter
121. MIN: Minimum
122. MV: Medical Vacuum
123. N2: Nitrogen
124. N20: Nitrogen Oxide
125. NC: Normally Closed
126. NF: Oil Free Dry (Nitrogen)
127. NG: Natural Gas
128. NIC: Not in Contract
129. NO: Normally Open
130. NOM: Nominal
131. NPTF: National Pipe Thread Female
132. NPS: Nominal Pipe Size
133. NPT: Nominal Pipe Thread
134. NTS: Not to Scale
135. O2: Oxygen
136. OC: On Center
137. OD: Outside Diameter

138. OSD: Open Sight Drain
139. OS&Y: Outside Stem and Yoke
140. PA: Pascal
141. PBPU: Prefabricated Bedside Patient Units
142. PD: Pressure Drop or Difference
143. PDI: Plumbing and Drainage Institute
144. PH: Power of Hydrogen
145. PID: Proportional-Integral-Differential
146. PLC: Programmable Logic Controllers
147. PP: Polypropylene
148. ppb: Parts per Billion
149. ppm: Parts per Million
150. PSI: Pounds per Square Inch
151. PSIA: Pounds per Square Inch Atmosphere
152. PSIG: Pounds per Square Inch Gauge
153. PTFE: Polytetrafluoroethylene
154. PVC: Polyvinyl Chloride
155. PVDF: Polyvinylidene Fluoride
156. RAD: Radians
157. RO: Reverse Osmosis
158. RPM: Revolutions Per Minute
159. RTD: Resistance Temperature Detectors
160. RTRP: Reinforced Thermosetting Resin Pipe
161. SAN: Sanitary Sewer
162. SCFM: Standard Cubic Feet per Minute
163. SDI: Silt Density Index
164. SMACNA: Sheet Metal and Air Conditioning Contractors National Association
165. SPEC: Specification
166. SPS: Sterile Processing Services
167. SQFT/SF: Square Feet
168. SS: Stainless Steel
169. STD: Standard
170. SUS: Saybolt Universal Second
171. SWP: Steam Working Pressure
172. TD: Temperature Difference
173. TDH: Total Dynamic Head
174. TEFC: Totally Enclosed Fan-Cooled

175. TEMP: Temperature
176. TFE: Tetrafluoroethylene
177. THERM: 100,000 Btu
178. THHN: Thermoplastic High-Heat Resistant Nylon Coated Wire
179. THWN: Thermoplastic Heat & Water Resistant Nylon Coated Wire
180. TIL: Technical Information Library
     http//www.cfm.va.gov/til/indes.asp
181. T/P: Temperature and Pressure
182. TYP: Typical
183. USDA: U.S. Department of Agriculture
184. V: Vent
185. V: Volt
186. VA: Veterans Administration
187. VA CFM: VA Construction & Facilities Management
188. VA CFM CSS: VA Construction & Facilities Management, Consulting Support Service
189. VAC: Vacuum
190. VAC: Voltage in Alternating Current
191. VAMC: Veterans Administration Medical Center
192. VHA OCAMES: This has been replaced by HEFP.
193. VSD: Variable Speed Drive
194. VTR: Vent through Roof
195. W: Waste
196. WAGD: Waste Anesthesia Gas Disposal
197. WC: Water Closet
198. WG: Water Gauge
199. WOG: Water, Oil, Gas
200. WPD: Water Pressure Drop
201. WSFU: Water Supply Fixture Units

1.2 RELATED WORK

A. Section 01 00 00, GENERAL REQUIREMENTS.
B. Section 01 33 23, SHOP DRAWINGS, PRODUCT DATA, AND SAMPLES.
C. Section 01 74 19, CONSTRUCTION WASTE MANAGEMENT.
D. Section 01 81 13, SUSTAINABLE CONSTRUCTION REQUIREMENTS.
E. Section 01 91 00, GENERAL COMMISSIONING REQUIREMENTS.
F. Section 02 82 11, TRADITIONAL ASBESTOS ABATEMENT.
G. Section 03 30 53, (Short Form) CAST-IN-PLACE CONCRETE: Concrete and Grout.

H. Section 05 50 00, METAL FABRICATIONS.

I. Section 07 60 00, FLASHING AND SHEET METAL: Flashing for Wall and Roof Penetrations.

J. Section 07 84 00, FIRESTOPPING.

K. Section 07 92 00, JOINT SEALANTS.

L. Section 09 91 00, PAINTING.

M. Section 13 05 41, SEISMIC RESTRAINT REQUIREMENTS FOR NON-STRUCTURAL COMPONENTS.

N. Section 22 07 11, PLUMBING INSULATION.

O. Section 22 08 00, COMMISSIONING OF PLUMBING SYSTEMS.

1.3 APPLICABLE PUBLICATIONS

A. The publications listed below will form a part of this specification to the extent referenced. The publications are referenced in the text by the basic designation only. Where conflicts occur these specifications and the VHA standard will govern.

B. American Society of Mechanical Engineers (ASME):

B31.1-2013.....Power Piping

ASME Boiler and Pressure Vessel Code -

BPVC Section IX-2019.... Welding, Brazing, and Fusing Qualifications

C. American Society for Testing and Materials (ASTM):

A36/A36M-2019.....Standard Specification for Carbon Structural Steel

A575-96(2013)e1.....Standard Specification for Steel Bars, Carbon, Merchant Quality, M-Grades

E84-2013a.....Standard Test Method for Surface Burning Characteristics of Building Materials

E119-2012a.....Standard Test Methods for Fire Tests of Building Construction and Materials

D. International Code Council, (ICC):

IBC-2024.....International Building Code

IPC-2024.....International Plumbing Code

E. Manufacturers Standardization Society (MSS) of the Valve and Fittings Industry, Inc:

SP-58-2018.....Pipe Hangers and Supports - Materials, Design, Manufacture, Selection, Application and Installation

F. Military Specifications (MIL):

P-21035B.....Paint High Zinc Dust Content, Galvanizing Repair (Metric)

G. National Electrical Manufacturers Association (NEMA):

MG 1-2016.....Motors and Generators

H. National Fire Protection Association (NFPA):

51B-2019.....Standard for Fire Prevention During Welding, Cutting and Other Hot Work

54-2018.....National Fuel Gas Code

70-2020.....National Electrical Code (NEC)

99-2018.....Healthcare Facilities Code

I. NSF International (NSF):

5-2019.....Water Heaters, Hot Water Supply Boilers, and Heat Recovery Equipment

14-2019.....Plastic Piping System Components and Related Materials

61-2019.....Drinking Water System Components - Health Effects

372-2016.....Drinking Water System Components - Lead Content

J. Department of Veterans Affairs (VA):

PG-18-102014(R18).....Plumbing Design Manual

PG-18-13-2017(R18).....Barrier Free Design Guide

1.4 SUBMITTALS

A. Submittals, including number of required copies, will be submitted in accordance with Section 01 33 23, SHOP DRAWINGS, PRODUCT DATA, and SAMPLES.

B. Information and material submitted under this section will be marked "SUBMITTED UNDER SECTION 22 05 11, COMMON WORK RESULTS FOR PLUMBING", with applicable paragraph identification.

C. If the project is phased, contractors will submit complete phasing plan/schedule with manpower levels prior to commencing work. The phasing plan will be detailed enough to provide milestones in the process that can be verified.

D. Contractor will make all necessary field measurements and investigations to assure that the equipment and assemblies will meet contract requirements, and all equipment that requires regular maintenance, calibration, etc are accessable from the floor or permanent work platform. It is the Contractor’s responsibility to ensure all submittals meet the VA specifications and requirements and

it is assumed by the VA that all submittals do meet the VA specifications unless the Contractor has requested a variance in writing and approved by COR prior to the submittal. If at any time during the project it is found that any item does not meet the VA specifications and there was no variance approval the Contractor will correct at no additional cost or time to the Government even if a submittal was approved.

E. If equipment is submitted which differs in arrangement from that shown, provide documentation proving equivalent performance, design standards and drawings that show the rearrangement of all associated systems. Additionally, any impacts on ancillary equipment or services such as foundations, piping, and electrical will be the Contractor’s responsibility to design, supply, and install at no additional cost or time to the Government. VA approval will be given only if all features of the equipment and associated systems, including accessibility, are equivalent to that required by the contract.

F. Prior to submitting shop drawings for approval, Contractor will certify in writing that manufacturers of all major items of equipment have each reviewed drawings and specifications, and have jointly coordinated and properly integrated their equipment and controls to provide a complete and efficient installation.

G. Submittals and shop drawings for interdependent items, containing applicable descriptive information, will be furnished together and complete in a group. Coordinate and properly integrate materials and equipment in each group to provide a completely compatible and efficient installation. Final review and approvals will be made only by groups.

H. Manufacturer's Literature and Data including: Manufacturer’s literature will be submitted under the pertinent section rather than under this section.

   1. Equipment and materials identification.
   2. Firestopping materials.
   3. Hangers, inserts, supports and bracing. Provide load calculations for variable spring and constant support hangers.
   4. Wall, floor, and ceiling plates.

I. Coordination/Shop Drawings:

   1. Submit complete consolidated and coordinated shop drawings for all new systems, and for existing systems that are in the same areas.

2. The coordination/shop drawings will include plan views, elevations and sections of all systems and will be on a scale of not less than 1:32 (3/8-inch equal to 1 foot). Clearly identify and dimension the proposed locations of the principal items of equipment. The drawings will clearly show locations and adequate clearance for all equipment, piping, valves, control panels and other items. Show the access means for all items requiring access for operations and maintenance. Provide detailed coordination/shop drawings of all piping and duct systems. The drawings should include all lockout/tagout points for all energy/hazard sources for each piece of equipment. Coordinate lockout/tagout procedures and practices with local VA requirements.
3. Do not install equipment foundations, supports, equipment, or piping until coordination/shop drawings have been approved.
4. In addition, for plumbing systems, provide details of the following:
   a. Mechanical equipment rooms.
   b. Hangers, inserts, supports, and bracing.
   c. Pipe sleeves.
   d. Duct or equipment penetrations of floors, walls, ceilings, or roofs.

J. Rigging Plan: Provide documentation of the capacity and weight of the rigging and equipment intended to be used. The plan will include the path of travel of the load, the staging area and intended access, and qualifications of the operator and signal person.

K. Plumbing Maintenance Data and Operating Instructions:
1. Maintenance and operating manuals in accordance with Section 01 00 00, GENERAL REQUIREMENTS, Article, INSTRUCTIONS, for systems and equipment.
2. Complete operating and maintenance manuals including wiring diagrams, technical data sheets, information for ordering replacement parts, and troubleshooting guide:
   a. Include complete list indicating all components of the systems.
   b. Include complete diagrams of the internal wiring for each item of equipment.
   c. Diagrams will have their terminals identified to facilitate installation, operation and maintenance.
3. Provide a listing of recommended replacement parts for keeping in stock supply, including sources of supply, for equipment. Include in

the listing belts for equipment: Belt manufacturer, model number, size and style, and distinguished whether of multiple belt sets.

L. Provide copies of approved plumbing equipment submittals to the TAB and Commissioning Subcontractor.

M. Completed System Readiness Checklist provided by the CxA and completed by the Contractor, signed by a qualified technician and dated on the date of completion, in accordance with the requirements of Section 22 08 00 COMMISSIONING OF PLUMBING SYSTEMS.

N. Submit training plans, trainer qualifications and instructor qualifications in accordance with the requirements of Section 22 08 00 COMMISSIONING OF PLUMBING SYSTEMS.

1.5 QUALITY ASSURANCE

A. Mechanical, electrical, and associated systems will be safe, reliable, efficient, durable, easily and safely operable and maintainable, easily and safely accessible, and in compliance with applicable codes as specified. The systems will be comprised of high quality institutional-class and industrial-class products of manufacturers that are experienced specialists in the required product lines. All construction firms and personnel will be experienced and qualified specialists in industrial and institutional plumbing.

B. Products Criteria:

1. Standard Products: Material and equipment will be the standard products of a manufacturer regularly engaged in the manufacture, supply and servicing of the specified products for at least 5 years. However, digital electronics devices, software and systems such as controls, instruments, computer work station, will be the current generation of technology and basic design that has a proven satisfactory service record of at least 5 years.

2. Equipment Service: There will be permanent service organizations, authorized and trained by manufacturers of the equipment supplied, located within 160 km (100 miles) of the project. These organizations will come to the site and provide acceptable service to restore operations within 4 hours of receipt of notification by phone, e-mail or fax in event of an emergency, such as the shut-down of equipment; or within 24 hours in a non-emergency. Names, mail and e-mail addresses and phone numbers of service organizations providing service under these conditions for (as applicable to the project): pumps, compressors, water heaters, critical

instrumentation, computer workstation and programming will be submitted for project record and inserted into the operations and maintenance manual.

3. All items furnished will be free from defects that would adversely affect the performance, maintainability and appearance of individual components and overall assembly.
4. The products and execution of work specified in Division 22 will conform to the referenced codes and standards as required by the specifications. Local codes and amendments enforced by the local code official will be enforced, if required by local authorities. If the local codes are more stringent, then the local code will apply. Any conflicts will be brought to the attention of the Contracting Officers Representative (COR).
5. Multiple Units: When two or more units of materials or equipment of the same type or class are required, these units will be of the same manufacturer and model number, or if different models are required they will be of the same manufacturer and identical to the greatest extent possible (i.e., same model series).
6. Assembled Units: Performance and warranty of all components that make up an assembled unit will be the responsibility of the manufacturer of the completed assembly.
7. Nameplates: Nameplate bearing manufacturer's name or identifiable trademark will be securely affixed in a conspicuous place on equipment, or name or trademark cast integrally with equipment, stamped or otherwise permanently marked on each item of equipment.
8. Asbestos products or equipment or materials containing asbestos is prohibited.
9. Bio-Based Materials: For products designated by the USDA’s bio-based Bio-Preferred Program, provide products that meet or exceed USDA recommendations for bio-based content, so long as products meet all performance requirements in this specifications section. For more information regarding the product categories covered by the Bio-Preferred Program, visit http://www.biopreferred.gov.

C. Welding: Before any welding is performed, Contractor will submit a certificate certifying that welders comply with the following requirements:

1. Qualify welding processes and operators for piping according to ASME BPVC, Section IX, "Welding and Brazing Qualifications". Provide proof of current certification to CO.
2. Comply with provisions of ASME B31 series "Code for Pressure Piping".
3. Certify that each welder and welding operator has passed American Welding Society (AWS) qualification tests for the welding processes involved, and that certification is current.
4. All welds will be stamped according to the provisions of the AWS or ASME as required herein and by the association code.

D. Manufacturer's Recommendations: Where installation procedures or any part thereof are required to be in accordance with the recommendations of the manufacturer of the material being installed, printed copies of these recommendations will be furnished to the COR prior to installation. Installation of the item will not be allowed to proceed until the recommendations are received. Failure to furnish these recommendations can be cause for rejection of the material.

E. Execution (Installation, Construction) Quality:

1. All items will be applied and installed in accordance with manufacturer's written instructions. Conflicts between the manufacturer's instructions and the contract documents will be referred to the COR for resolution. Printed copies or electronic files of manufacturer’s installation instructions will be provided to the COR at least 10 working days prior to commencing installation of any item.
2. All items that require access, such as for operating, cleaning, servicing, maintenance, and calibration, will be easily and safely accessible by persons standing at floor level, or standing on permanent platforms, without the use of portable ladders. Examples of these items include but are not limited to: all types of valves, filters and strainers, transmitters, and control devices. Prior to commencing installation work, refer conflicts between this requirement and contract documents to COR for resolution. Failure of the Contractor to resolve or call attention to any discrepancies or deficiencies to the COR will result in the Contractor correcting at no additional cost or time to the Government.

3. Complete layout drawings will be required by Paragraph, SUBMITTALS. Construction work will not start on any system until the layout drawings have been approved by VA.
4. Installer Qualifications: Installer will be licensed and will provide evidence of the successful completion of at least five projects of equal or greater size and complexity. Provide tradesmen skilled in the appropriate trade.
5. Workmanship/craftsmanship will be of the highest quality and standards. The VA reserves the right to reject any work based on poor quality of workmanship this work will be removed and done again at no additional cost or time to the Government.

F. Upon request by Government, provide lists of previous installations for selected items of equipment. Include contact persons who will serve as references, with current telephone numbers and e-mail addresses.

G. Guaranty: Warranty of Construction, FAR clause 52.246-21.

H. Plumbing Systems: IPC, International Plumbing Code. Unless otherwise required herein, perform plumbing work in accordance with the latest version of the IPC. For IPC codes referenced in the contract documents, advisory provisions will be considered mandatory, the word "should" will be interpreted as "will". Reference to the "code official" or "owner" will be interpreted to mean the COR.

I. Cleanliness of Piping and Equipment Systems:
1. Care will be exercised in the storage and handling of equipment and piping material to be incorporated in the work. Debris arising from cutting, threading and welding of piping will be removed.
2. Piping systems will be flushed, blown or pigged as necessary to deliver clean systems.
3. The interior of all tanks will be cleaned prior to delivery and beneficial use by the Government. All piping will be tested in accordance with the specifications and the International Plumbing Code (IPC). All filters, strainers, fixture faucets will be flushed of debris prior to final acceptance.
4. Contractor will be fully responsible for all costs, damage, and delay arising from failure to provide clean systems.

1.6 DELIVERY, STORAGE AND HANDLING

A. Protection of Equipment:
1. Equipment and material placed on the job site will remain in the custody of the Contractor until phased acceptance, whether or not

the Government has reimbursed the Contractor for the equipment and material. The Contractor is solely responsible for the protection of such equipment and material against any damage or theft.

2. Damaged equipment will be replaced with an identical unit as determined and directed by the COR. Such replacement will be at no additional cost or additional time to the Government.
3. Interiors of new equipment and piping systems will be protected against entry of foreign matter. Both inside and outside will be cleaned before painting or placing equipment in operation.
4. Existing equipment and piping being worked on by the Contractor will be under the custody and responsibility of the Contractor and will be protected as required for new work.
5. Protect plastic piping and tanks from ultraviolet light (sunlight) while in pre-construction. Plastic piping and tanks will not be installed exposed to sunlight without metal jacketing to block ultraviolet rays.

1.7 AS-BUILT DOCUMENTATION

A. Submit manufacturer's literature and data updated to include submittal review comments and any equipment substitutions.

B. Submit operation and maintenance data updated to include submittal review comments, VA approved substitutions and construction revisions will be in electronic version on CD or DVD. All aspects of system operation and maintenance procedures, including applicable piping isometrics, wiring diagrams of all circuits, a written description of system design, control logic, and sequence of operation will be included in the operation and maintenance manual. The operations and maintenance manual will include troubleshooting techniques and procedures for emergency situations. Notes on all special systems or devices will be included. A List of recommended spare parts (manufacturer, model number, and quantity) will be furnished. Information explaining any special knowledge or tools the owner will be required to employ will be inserted into the As-Built documentation.

C. The installing Contractor will maintain as-built drawings of each completed phase for verification; and, will provide the complete set at the time of final systems certification testing. Should the installing Contractor engage the testing company to provide as-built or any portion thereof, it will not be deemed a conflict of interest or breach

of the 'third party testing company' requirement. Provide record drawings as follows:

1. Red-lined, hand-marked drawings are to be provided, with one paper copy and a scanned PDF version of the hand-marked drawings provided on CD or DVD.

D. The red-lined drawings will indicate the location and type of all lockout/tagout points for all energy sources for all equipment and pumps to include breaker location and numbers, valve tag numbers, etc. Coordinate lockout/tagout procedures and practices with local VA requirements.

E. Certification documentation will be provided to COR 21 working days prior to submitting the request for final inspection. The documentation will include all test results, the names of individuals performing work for the testing agency on this project, detailed procedures followed for all tests, and provide documentation/certification that all results of tests were within limits specified. Test results will contain written sequence of test procedure with written test results annotated at each step along with the expected outcome or setpoint. The results will include all readings, including but not limited to data on device (make, model and performance characteristics_), normal pressures, switch ranges, trip points, amp readings, and calibration data to include equipment serial numbers or individual identifications, etc.

1.8 JOB CONDITIONS - WORK IN EXISTING BUILDING

A. Building Operation: Government employees will be continuously operating and managing all facilities, including temporary facilities that serve the VAMC.

B. Maintenance of Service: Schedule all work to permit continuous service as required by the VAMC.

C. Steam and Condensate Service Interruptions: Limited steam and condensate service interruptions, as required for interconnections of new and existing systems, will be permitted by the COR during periods when the demands are not critical to the operation of the VAMC. These non-critical periods are limited to between 8 pm and 5 am in the appropriate off-season (if applicable). Provide at least 10 working days advance notice to the COR. The request will include a detailed plan on the proposed shutdown and the intended work to be done along with manpower levels. All equipment and materials must be onsite and

verified with plan 5 calendar work days prior to the shutdown or it will need to be rescheduled.

D. Phasing of Work: Comply with all requirements shown on contract documents. Contractor will submit a complete detailed phasing plan/schedule with manpower levels prior to commencing work. The phasing plan will be detailed enough to provide milestones in the process that can be verified.

E. Building Working Environment: Maintain the architectural and structural integrity of the building and the working environment at all times. Maintain the interior of building at 18 degrees C (65 degrees F) minimum. Limit the opening of doors, windows or other access openings to brief periods as necessary for rigging purposes. Storm water or ground water leakage is prohibited. Provide daily clean-up of construction and demolition debris on all floor surfaces and on all equipment being operated by VA. Maintain all egress routes and safety systems/devices.

F. Acceptance of Work for Government Operation: As new equipment, systems and facilities are made available for operation and these items are deemed of beneficial use to the Government, inspections and tests will be performed. Based on the inspections, a list of contract deficiencies will be issued to the Contractor. After correction of deficiencies as necessary for beneficial use, the Contracting Officer will process necessary acceptance and the equipment will then be under the control and operation of Government personnel.

G. Temporary Facilities: Refer to Paragraph, TEMPORARY PIPING AND EQUIPMENT in this section.

PART 2 - PRODUCTS

2.1 MATERIALS FOR VARIOUS SERVICES

A. Non-pressure PVC pipe will contain a minimum of 25 percent recycled content. Steel pipe will contain a minimum of 25 percent recycled content.

B. Plastic pipe, fittings and solvent cement will meet NSF 14 and will bear the NSF seal “NSF-PW”. Polypropylene pipe and fittings will comply with NSF 14 and NSF 61. Solder or flux containing lead will not be used with copper pipe.

C. Material or equipment containing a weighted average of greater than 0.25 percent lead will not be used in any potable water system intended

for human consumption and will be certified in accordance with NSF 61 or NSF 372.

D. In-line devices such as check valves, stops, valves, fittings, and tanks will comply with NSF 61 and NSF 372.

E. End point devices such lavatory faucets and end-point control valves used to dispense drinking water must meet requirements of NSF 61 and NSF 372.

2.2 FACTORY-ASSEMBLED PRODUCTS

A. Standardization of components will be maximized to reduce spare part requirements.

B. Manufacturers of equipment assemblies that include components made by others will assume complete responsibility for final assembled unit.

1. All components of an assembled unit need not be products of same manufacturer.
2. Constituent parts that are alike will be products of a single manufacturer.
3. Components will be compatible with each other and with the total assembly for intended service.
4. Contractor will guarantee performance of assemblies of components and will repair or replace elements of the assemblies as required to deliver specified performance of the complete assembly at no additional cost or time to the Government.

C. Components of equipment will bear manufacturer's name and trademark, model number, serial number and performance data on a name plate securely affixed in a conspicuous place, or cast integral with, stamped or otherwise permanently marked upon the components of the equipment.

D. Major items of equipment, which serve the same function, will be the same make and model.

2.3 COMPATIBILITY OF RELATED EQUIPMENT

A. Equipment and materials installed will be compatible in all respects with other items being furnished and with existing items so that the result will be a complete and fully operational system that conforms to contract requirements.

2.4 LIFTING ATTACHMENTS

A. Equipment will be provided with suitable lifting attachments to enable equipment to be lifted in its normal position. Lifting attachments will withstand any handling conditions that might be encountered, without

bending or distortion of shape, such as rapid lowering and braking of load.

2.5 EQUIPMENT AND MATERIALS IDENTIFICATION

A. Use symbols, nomenclature and equipment numbers specified, shown in the drawings, or shown in the maintenance manuals. Coordinate equipment and valve identification with local VAMC shops. In addition, provide bar code identification nameplate for all equipment which will allow the equipment identification code to be scanned into the system for maintenance and inventory tracking. Identification for piping is specified in Section 09 91 00, PAINTING.

B. Interior (Indoor) Equipment: Engraved nameplates, with letters not less than 7 mm (3/16 inch) high of brass with black-filled letters, or rigid black plastic with white letters specified in Section 09 91 00, PAINTING will be permanently fastened to the equipment. Unit components such as water heaters, tanks, coils, filters, etc. will be identified.

C. Control Items: All temperature, pressure, and controllers will be labeled and the component’s function identified. Identify and label each item as they appear on the control diagrams.

D. Valve Tags and Lists:

1. Plumbing: All valves will be provided with valve tags and listed on a valve list (Fixture stops not included).
2. Valve tags: Engraved black filled numbers and letters not less than 15 mm (1/2 inch) high for number designation, and not less than 8 mm (1/4 inch) for service designation on 19 gauge, 40 mm (1-1/2 inches) round brass disc, attached with brass "S" hook or brass chain.
3. Valve lists: Valve lists will be created using a word processing program and printed on plastic coated cards. The plastic-coated valve list card(s), sized 215 mm (8-1/2 inches) by 275 mm (11 inches) will show valve tag number, valve function and area of control for each service or system. The valve list will be in a punched 3-ring binder notebook. An additional copy of the valve list will be mounted in picture frames for mounting to a wall. COR will instruct Contractor where frames will be mounted.
4. A detailed plan for each floor of the building indicating the location and valve number for each valve will be provided in the 3-ring binder notebook. Each valve location will be identified with a color-coded sticker or thumb tack in ceiling or access door.

2.6 FIRESTOPPING

A. Section 07 84 00, FIRESTOPPING specifies an effective barrier against the spread of fire, smoke and gases where penetrations occur for piping. Refer to Section 22 07 11, PLUMBING INSULATION, for pipe insulation.

2.7 GALVANIZED REPAIR COMPOUND

A. Mil. Spec. DOD-P-21035B, paint.

2.8 PIPE AND EQUIPMENT SUPPORTS AND RESTRAINTS

A. In lieu of the paragraph which follows, suspended equipment support and restraints may be designed and installed in accordance with the International Building Code (IBC) and Section 13 05 41, SEISMIC RESTRAINT REQUIREMENTS FOR NON-STRUCTURAL COMPONENTS. Submittals based on the International Building Code (IBC) and Section 13 05 41, SEISMIC RESTRAINT REQUIREMENTS FOR NON-STRUCTURAL COMPONENTS requirements, or the following paragraphs of this Section will be stamped and signed by a professional engineer registered in the state where the project is located. The Support system of suspended equipment over 181 kg (400 pounds) will be submitted for approval of the COR in all cases. See the above specifications for lateral force design requirements.

B. Type Numbers Specified: For materials, design, manufacture, selection, application, and installation refer to MSS SP-58. Refer to Section 05 50 00, METAL FABRICATIONS, for miscellaneous metal support materials and prime coat painting.

C. For Attachment to Concrete Construction:

1. Concrete insert: Type 18, MSS SP-58.
2. Self-drilling expansion shields and machine bolt expansion anchors: Permitted in concrete not less than 100 mm (4 inches) thick when approved by the COR for each job condition.
3. Power-driven fasteners: Permitted in existing concrete or masonry not less than 100 mm (4 inches) thick when approved by the COR for each job condition.

D. For Attachment to Steel Construction: MSS SP-58.

1. Welded attachment: Type 22.
2. Beam clamps: Types 20, 21, 28 or 29. Type 23 C-clamp may be used for individual copper tubing up to 23 mm (7/8 inch) outside diameter.

E. For Attachment to Wood Construction: Wood screws or lag bolts.

F. Hanger Rods: Hot-rolled steel, ASTM A36/A36M or ASTM A575 for allowable load listed in MSS SP-58. For piping, provide adjustment means for

controlling level or slope. Types 13 or 15 turn-buckles will provide 40 mm (1-1/2 inches) minimum of adjustment and incorporate locknuts. All-thread rods are acceptable.

G. Multiple (Trapeze) Hangers: Galvanized, cold formed, lipped steel channel horizontal member, not less than 43 mm by 43 mm (1-5/8 inches by 1-5/8 inches), 2.7 mm (No. 12 gauge), designed to accept special spring held, hardened steel nuts.
   1. Allowable hanger load: Manufacturers rating less 91kg (200 pounds).
   2. Guide individual pipes on the horizontal member of every other trapeze hanger with 8 mm (1/4 inch) U-bolt fabricated from steel rod. Provide Type 40 insulation shield, secured by two 15 mm (1/2 inch) galvanized steel bands, or insulated calcium silicate shield for insulated piping at each hanger.

H. Pipe Hangers and Supports: (MSS SP-58), use hangers sized to encircle insulation on insulated piping. Refer to Section 22 07 11, PLUMBING INSULATION for insulation thickness. To protect insulation, provide Type 39 saddles for roller type supports or insulated calcium silicate shields. Provide Type 40 insulation shield or insulated calcium silicate shield at all other types of supports and hangers including those for insulated piping.
   1. General Types (MSS SP-58):
      a. Standard clevis hanger: Type 1; provide locknut.
      b. Riser clamps: Type 8.
      c. Wall brackets: Types 31, 32 or 33.
      d. Roller supports: Type 41, 43, 44 and 46.
      e. Saddle support: Type 36, 37 or 38.
      f. Turnbuckle: Types 13 or 15.
      g. U-bolt clamp: Type 24.
      h. Copper Tube:
         1) Hangers, clamps and other support material in contact with tubing will be painted with copper colored epoxy paint, copper-coated, plastic coated or taped with isolation tape to prevent electrolysis.
         2) For vertical runs use epoxy painted, copper-coated or plastic coated riser clamps.
         3) For supporting tube to strut: Provide epoxy painted pipe straps for copper tube or plastic inserted vibration isolation clamps.

4) Insulated Lines: Provide pre-insulated calcium silicate shields sized for copper tube.

i. Supports for plastic piping: As recommended by the pipe manufacturer with black rubber tape extending 1 inch beyond steel support or clamp. Spring Supports (Expansion and contraction of vertical piping):

1) Movement up to 20 mm (3/4 inch): Type 51 or 52 variable spring unit with integral turn buckle and load indicator.

2. Plumbing Piping (Other Than General Types):

a. Horizontal piping: Type 1, 5, 7, 9, and 10.

b. Chrome plated piping: Chrome plated supports.

c. Hangers and supports in pipe chase: Prefabricated system ABS self-extinguishing material, not subject to electrolytic action, to hold piping, prevent vibration and compensate for all static and operational conditions.

d. Blocking, stays and bracing: Angle iron or preformed metal channel shapes, 1.3 mm (18 gauge) minimum.

I. Pre-insulated Calcium Silicate Shields:

1. Provide 360-degree water resistant high density 965 kPa (140 psig) compressive strength calcium silicate shields encased in galvanized metal.

2. Pre-insulated calcium silicate shields to be installed at the point of support during erection.

3. Shield thickness will match the pipe insulation.

4. The type of shield is selected by the temperature of the pipe, the load it must carry, and the type of support it will be used with.

a. Shields for supporting cold water will have insulation that extends a minimum of 25 mm (1 inch) past the sheet metal.

b. The insulated calcium silicate shield will support the maximum allowable water filled span as indicated in MSS SP-58. To support the load, the shields will have one or more of the following features: structural inserts 4138 kPa (600 psig) compressive strength, an extra bottom metal shield, or formed structural steel (ASTM A36/A36M) wear plates welded to the bottom sheet metal jacket.

5. Shields may be used on steel clevis hanger type supports, trapeze hangers, roller supports or flat surfaces.

J. Seismic Restraint of Piping: Refer to Section 13 05 41, SEISMIC RESTRAINT REQUIREMENTS FOR NON-STRUCTURAL COMPONENTS.

2.9 PIPE PENETRATIONS

A. Pipe penetration sleeves will be installed for all pipe other than rectangular blocked out floor openings for risers in mechanical bays.

B. Pipe penetration sleeve materials will comply with all firestopping requirements for each penetration.

C. To prevent accidental liquid spills from passing to a lower level, provide the following:

1. For sleeves: Extend sleeve 25 mm (1 inch) above finished floor and provide sealant for watertight joint.
2. For blocked out floor openings: Provide 40 mm (1-1/2 inch) angle set in silicone adhesive around opening.
3. For drilled penetrations: Provide 40 mm (1-1/2 inch) angle ring or square set in silicone adhesive around penetration.

D. Penetrations are prohibited through beams or ribs, but may be installed in concrete beam flanges, with structural engineer prior approval. Any deviation from these requirements must receive prior approval of COR.

E. Sheet metal, plastic, or moisture resistant fiber sleeves will be provided for pipe passing through floors, interior walls, and partitions, unless brass or steel pipe sleeves are specifically called for below.

F. Galvanized steel or an alternate black iron pipe with asphalt coating sleeves will be for pipe passing through concrete beam flanges, except where brass pipe sleeves are called for. A galvanized steel sleeve will be provided for pipe passing through floor of mechanical rooms, laundry work rooms, and animal rooms above basement. Except in mechanical rooms, sleeves will be connected with a floor plate.

G. Brass Pipe Sleeves will be provided for pipe passing through quarry tile, terrazzo or ceramic tile floors. The sleeve will be connected with a floor plate.

H. Sleeve clearance through floors, walls, partitions, and beam flanges will be 25 mm (1 inch) greater in diameter than external diameter of pipe. Sleeve for pipe with insulation will be large enough to accommodate the insulation plus 25 mm (1 inch) in diameter. Interior openings will be caulked tight with firestopping material and sealant to prevent the spread of fire, smoke, water and gases.

I. Sealant and Adhesives: Will be as specified in Section 07 92 00, JOINT SEALANTS. Bio-based materials will be utilized when possible.

J. Pipe passing through roof will be installed through a 4.9 kg per square meter copper flashing with an integral skirt or flange. Skirt or flange will extend not less than 200 mm (8 inches) from the pipe and set in a solid coating of bituminous cement. Extend flashing a minimum of 250 mm (10 inches) up the pipe. Pipe passing through a waterproofing membrane will be provided with a clamping flange. The annular space between the sleeve and pipe will be sealed watertight.

2.10 TOOLS AND LUBRICANTS

A. Furnish, and turn over to the COR, special tools not readily available commercially, that are required for disassembly or adjustment of equipment and machinery furnished.

B. Grease Guns with Attachments for Applicable Fittings: One for each type of grease required for each motor or other equipment.

C. Tool Containers: metal, permanently identified for intended service and mounted, or located, where directed by the COR.

D. Lubricants: A minimum of 0.95 L (1 quart) of oil, and 0.45 kg (1 pound) of grease, of equipment manufacturer's recommended grade and type, in unopened containers and properly identified as to use for each different application. Bio-based materials will be utilized when possible.

2.11 WALL, FLOOR AND CEILING PLATES

A. Material and Type: Chrome plated brass or chrome plated steel, one piece or split type with concealed hinge, with set screw for fastening to pipe, or sleeve. Use plates that fit tight around pipes, cover openings around pipes and cover the entire pipe sleeve projection.

B. Thickness: Not less than 2.4 mm (3/32 inch) for floor plates. For wall and ceiling plates, not less than 0.64 mm (0.025 inch) for up to 75 mm (3 inch) pipe, 0.89 mm (0.035 inch) for larger pipe.

C. Locations: Use where pipe penetrates floors, walls and ceilings in exposed locations, in finished areas only. Wall plates will be used where insulation ends on exposed water supply pipe drop from overhead. A watertight joint will be provided in spaces where brass or steel pipe sleeves are specified.

2.12 ASBESTOS

A. Materials containing asbestos are prohibited.

PART 3 - EXECUTION

3.1 ARRANGEMENT AND INSTALLATION OF EQUIPMENT AND PIPING

A. Location of piping, sleeves, inserts, hangers, and equipment, access provisions will be coordinated with the work of all trades. Piping, sleeves, inserts, hangers, and equipment will be located clear of windows, doors, openings, light outlets, and other services and utilities. Equipment layout drawings will be prepared to coordinate proper location and personnel access of all facilities. The drawings will be submitted for review.

B. Manufacturer's published recommendations will be followed for installation methods not otherwise specified.

C. Operating Personnel Access and Observation Provisions: All equipment and systems will be arranged to provide clear view and easy access, without use of portable ladders, for maintenance, testing and operation of all devices including, but not limited to: all equipment items, valves, backflow preventers, filters, strainers, transmitters, sensors, meters and control devices. All gauges and indicators will be clearly visible by personnel standing on the floor or on permanent platforms. Maintenance and operating space and access provisions that are shown in the drawings will not be changed nor reduced.

D. Structural systems necessary for pipe and equipment support will be coordinated to permit proper installation.

E. Location of pipe sleeves, trenches and chases will be accurately coordinated with equipment and piping locations.

F. Cutting Holes:

1. Holes will be located to avoid interference with structural members such as beams or grade beams. Holes will be laid out in advance and drilling done only after approval by COR. If the Contractor considers it necessary to drill through structural members, this matter will be referred to COR for approval.
2. Waterproof membrane will not be penetrated. Pipe floor penetration block outs will be provided outside the extents of the waterproof membrane.
3. Holes through concrete and masonry will be cut by rotary core drill. Pneumatic hammer, impact electric, and hand or manual hammer type drill will not be allowed, except as permitted by COR where working area space is limited.

G. Minor Piping: Generally, small diameter pipe runs from drips and drains, water cooling, and other services are not shown but must be provided.

H. Protection and Cleaning:

1. Equipment and materials will be carefully handled, properly stored, and adequately protected to prevent damage before and during installation, in accordance with the manufacturer's recommendations and as approved by the COR. Damaged or defective items in the opinion of the COR, will be replaced at no additional cost or time to the Government.
2. Protect all finished parts of equipment, such as shafts and bearings where accessible, from rust prior to operation by means of protective grease coating and wrapping. Close pipe openings with caps or plugs during installation. Pipe openings, equipment, and plumbing fixtures will be tightly covered against dirt or mechanical injury. At completion of all work thoroughly clean fixtures, exposed materials and equipment.

I. Concrete and Grout: Concrete and shrink compensating grout 25 MPa (3000 psig) minimum, specified in Section 03 30 53, (SHORT FORM) CAST-IN-PLACE CONCRETE, will be used for all pad or floor mounted equipment.

J. Gauges, thermometers, valves and other devices will be installed with due regard for ease in reading or operating and maintaining said devices. Thermometers and gauges will be located and positioned to be easily read by operator or staff standing on floor or walkway provided. Servicing will not require dismantling adjacent equipment or pipe work.

K. Work in Existing Building:

1. Perform as specified in Article, OPERATIONS AND STORAGE AREAS, Article, ALTERATIONS, and Article, RESTORATION of the Section 01 00 00, GENERAL REQUIREMENTS for relocation of existing equipment, alterations and restoration of existing building(s).
2. As specified in Section 01 00 00, GENERAL REQUIREMENTS, Article, OPERATIONS AND STORAGE AREAS, make alterations to existing service piping at times that will cause the least interfere with normal operation of the facility.

L. Work in bathrooms, restrooms, housekeeping closets: All pipe penetrations behind escutcheons will be sealed with plumbers’ putty.

M. Inaccessible Equipment:

1. Where the Government determines that the Contractor has installed equipment not conveniently accessible for operation and maintenance, equipment will be removed and reinstalled or remedial action performed as directed at no additional cost or additional time to the Government.
2. The term "conveniently accessible" is defined as capable of being reached without the use of ladders, or without climbing or crawling under or over obstacles such as electrical conduit, motors, fans, pumps, belt guards, transformers, high voltage lines, piping, and ductwork.

3.2 TEMPORARY PIPING AND EQUIPMENT

A. Continuity of operation of existing facilities may require temporary installation or relocation of equipment and piping. Temporary equipment or pipe installation or relocation will be provided to maintain continuity of operation of existing facilities.

B. The Contractor will provide all required facilities in accordance with the requirements of phased construction and maintenance of service. All piping and equipment will be properly supported, sloped to drain, operate without excessive stress, and will be insulated where injury can occur to personnel by contact with operating facilities. The requirements of paragraph 3.1 will apply.

C. Temporary facilities and piping will be completely removed back to the nearest active distribution branch or main pipe line and any openings in structures sealed. Dead legs are prohibited in potable water systems. Necessary blind flanges and caps will be provided to seal open piping remaining in service.

3.3 RIGGING

A. Openings in building structures will be planned to accommodate design scheme.

B. Alternative methods of equipment delivery may be offered and will be considered by Government under specified restrictions of phasing and service requirements as well as structural integrity of the building.

C. All openings in the building will be closed when not required for rigging operations to maintain proper environment in the facility for Government operation and maintenance of service.

D. Contractor will provide all facilities required to deliver specified equipment and place on foundations. Attachments to structures for

rigging purposes and support of equipment on structures will be Contractor's full responsibility.

E. Contractor will check all clearances, weight limitations and will provide a rigging plan designed by a Registered Professional Engineer. All modifications to structures, including reinforcement thereof, will be at Contractor's cost, time and responsibility.

F. Rigging plan and methods will be referred to COR for evaluation prior to actual work.

3.4 PIPE AND EQUIPMENT SUPPORTS

A. Where hanger spacing does not correspond with joist or rib spacing, use structural steel channels secured directly to joist and rib structure that will correspond to the required hanger spacing, and then suspend the equipment and piping from the channels. Holes will be drilled or burned in structural steel ONLY with the prior written approval of the COR.

B. The use of chain pipe supports, wire or strap hangers; wood for blocking, stays and bracing, or hangers suspended from piping above will not be permitted. Rusty products will be replaced.

C. Hanger rods will be used that are straight and vertical. Turnbuckles for vertical adjustments may be omitted where limited space prevents use. A minimum of 15 mm (1/2 inch) clearance between pipe or piping covering and adjacent work will be provided.

D. For horizontal and vertical plumbing pipe supports, refer to the International Plumbing Code (IPC) and these specifications.

E. Overhead Supports:

1. The basic structural system of the building is designed to sustain the loads imposed by equipment and piping to be supported overhead.
2. Provide steel structural members, in addition to those shown, of adequate capability to support the imposed loads, located in accordance with the final approved layout of equipment and piping.
3. Tubing and capillary systems will be supported in channel troughs.

F. Floor Supports:

1. Provide concrete bases, concrete anchor blocks and pedestals, and structural steel systems for support of equipment and piping. Concrete bases and structural systems will be anchored and doweled to resist forces under operating and seismic conditions (if applicable) without excessive displacement or structural failure.

2. Bases and supports will not be located and installed until equipment mounted thereon has been approved. Bases will be sized to match equipment mounted thereon plus 50 mm (2 inch) excess on all edges. Structural drawings will be reviewed for additional requirements. Bases will be neatly finished and smoothed, will have chamfered edges at the top, and will be suitable for painting.
3. All equipment will be shimmed, leveled, firmly anchored, and grouted with epoxy grout. Anchor bolts will be placed in sleeves, anchored to the bases. Fill the annular space between sleeves and bolts with a grout material to permit alignment and realignment.
4. For seismic anchoring, refer to Section 13 05 41, SEISMIC RESTRAINT REQUIREMENTS FOR NON-STRUCTURAL COMPONENTS.

3.5 PLUMBING SYSTEMS DEMOLITION

A. Rigging access, other than indicated in the drawings, will be provided after approval for structural integrity by the COR. Such access will be provided at no additional cost or time to the Government. Where work is in an operating plant, approved protection from dust and debris will be provided at all times for the safety of plant personnel and maintenance of plant operation and environment of the plant.

B. In an operating plant, cleanliness and safety will be maintained. The plant will be kept in an operating condition. Government personnel will be carrying on their normal duties of operating, cleaning and maintaining equipment and plant operation. Work will be confined to the immediate area concerned; maintain cleanliness and wet down demolished materials to eliminate dust. Dust and debris will not be permitted to accumulate in the area to the detriment of plant operation. All flame cutting will be performed to maintain the fire safety integrity of this plant. Adequate fire extinguishing facilities will be available at all times. All work will be performed in accordance with recognized fire protection standards including NFPA 51B. Inspections will be made by personnel of the VAMC, and the Contractor will follow all directives of the COR with regard to rigging, safety, fire safety, and maintenance of operations.

C. Unless specified otherwise, all piping, wiring, conduit, and other devices associated with the equipment not re-used in the new work will be completely removed from Government property per Section 01 74 19, CONSTRUCTION WASTE MANAGEMENT. This includes all concrete equipment pads, pipe, valves, fittings, insulation, and all hangers including the

top connection and any fastenings to building structural systems. All openings will be sealed after removal of equipment, pipes, ducts, and other penetrations in roof, walls, floors, in an approved manner and in accordance with plans and specifications where specifically covered. Structural integrity of the building system will be maintained. Reference will also be made to the drawings and specifications of the other disciplines in the project for additional facilities to be demolished or handled.

D. All valves including gate, globe, ball, butterfly and check, all pressure gauges and thermometers with wells will remain Government property and will be removed and delivered to COR and stored as directed. The Contractor will remove all other material and equipment, devices and demolition debris under these plans and specifications. Such material will be removed from Government property expeditiously and will not be allowed to accumulate. Coordinate with the COR and Infection Control.

E. Asbestos Insulation Removal: Conform to Section 02 82 11, TRADITIONAL ASBESTOS ABATEMENT.

3.6 CLEANING AND PAINTING

A. Prior to final inspection and acceptance of the plant and facilities for beneficial use by the Government, the plant facilities, equipment and systems will be thoroughly cleaned and painted. Refer to Section 09 91 00, PAINTING.

B. In addition, the following special conditions apply:

1. Cleaning will be thorough. Solvents, cleaning materials and methods recommended by the manufacturers will be used for the specific tasks. All rust will be removed prior to painting and from surfaces to remain unpainted. Scratches, scuffs, and abrasions will be repaired prior to applying prime and finish coats.
2. The following Material and Equipment will NOT be painted:
   a. Pressure reducing valves.
   b. Control valves and thermostatic elements.
   c. Lubrication devices and grease fittings.
   d. Copper, brass, aluminum, stainless steel and bronze surfaces.
   e. Valve stems and rotating shafts.
   f. Pressure gauges and thermometers.
   g. Glass.
   h. Name plates.

3. Temporary Facilities: Apply paint to surfaces that do not have existing finish coats per Section 09 91 00, Painting.
4. The final result will be a smooth, even-colored, even-textured factory finish on all items. The entire piece of equipment will be repainted, if necessary, to achieve this. Lead based paints will not be used.

3.7 IDENTIFICATION SIGNS

A. Laminated plastic signs, with engraved lettering not less than 7 mm (3/16 inch) high, will be provided that designates equipment function, for all equipment, switches, motor controllers, relays, meters, control devices, including automatic control valves. Nomenclature and identification symbols will correspond to that used in maintenance manual, and in diagrams specified elsewhere. Attach by chain, adhesive, or screws.

B. Factory Built Equipment: Metal plate, securely attached, with name and address of manufacturer, serial number, model number, size, and performance data will be placed on factory-built equipment.

C. Pipe Identification: Refer to Section 09 91 00, PAINTING.

3.8 STARTUP AND TEMPORARY OPERATION

A. Startup of equipment will be performed as described in the equipment specifications. Vibration within specified tolerance will be verified prior to extended operation. Temporary use of equipment is specified in Section 01 00 00, GENERAL REQUIREMENTS, Article, TEMPORARY USE OF MECHANICAL AND ELECTRICAL EQUIPMENT.

B. The CxA will observe startup and contractor testing of selected equipment. Coordinate the startup and contractor testing schedules with the Contracting Officer’s Representative and CxA. Provide a minimum of 2 weeks prior notice.

3.9 OPERATING AND PERFORMANCE TESTS

A. Prior to the final inspection, all required tests will be performed as specified in Section 01 00 00, GENERAL REQUIREMENTS, Article, TESTS and submit the test reports and records to the COR.

B. Should evidence of malfunction in any tested system, or piece of equipment or component part thereof, occur during or as a result of tests, make proper corrections, repairs or replacements, and repeat tests at no additional cost to the Government.

C. When completion of certain work or systems occurs at a time when final control settings and adjustments cannot be properly made to make

performance tests, then conduct such performance tests and finalize control settings during the first actual seasonal use of the respective systems following completion of work. Rescheduling of these tests will be requested in writing to COR for approval.

D. Perform tests as required for commissioning provisions in accordance with Section 22 08 00, COMMISSIONING OF PLUMBING SYSTEMS and Section 01 91 00, GENERAL COMMISSIONING REQUIREMENTS.

3.10 OPERATION AND MAINTENANCE MANUALS

A. All new and temporary equipment and all elements of each assembly will be included.

B. Manufacturer's installation, maintenance, repair, and operation instructions for each device will be included. Assembly drawings and parts lists will also be included. A summary of operating precautions and reasons for precautions will be included in the Operations and Maintenance Manual.

3.11 COMMISSIONING

A. Provide commissioning documentation in accordance with the requirements of Section 22 08 00, COMMISSIONING OF PLUMBING SYSTEMS.

B. Components provided under this section of the specification will be tested as part of a larger system.

3.12 DEMONSTRATION AND TRAINING

A. Provide services of manufacturer's technical representative for 4 hours to instruct each VA personnel responsible in operation and maintenance of the system.

B. Submit training plans and instructor qualifications in accordance with the requirements of Section 22 08 00, COMMISSIONING OF PLUMBING SYSTEMS.

- - - E N D - - -

09-01-20

SECTION 22 05 23
GENERAL-DUTY VALVES FOR PLUMBING PIPING

PART 1 - GENERAL

1.1 DESCRIPTION

A. This section describes the requirements for general-duty valves for domestic water and sewer systems.

B. A complete listing of common acronyms and abbreviations are included in Section 22 05 11, COMMON WORK RESULTS FOR PLUMBING.

1.2 RELATED WORK

A. Section 01 00 00, GENERAL REQUIREMENTS.

B. Section 01 33 23, SHOP DRAWINGS, PRODUCT DATA AND SAMPLES.

C. Section 01 81 13, SUSTAINABLE CONSTRUCTION REQUIREMENTS.

D. Section 01 91 00, GENERAL COMMISSIONING REQUIREMENTS.

E. Section 22 05 11, COMMON WORK RESULTS FOR PLUMBING.

F. Section 22 08 00, COMMISSIONING OF PLUMBING SYSTEMS.

1.3 APPLICABLE PUBLICATIONS

A. The publications listed below form a part of this specification to the extent referenced. The publications are referenced in the text by the basic designation only. Where conflicts occur these specifications and the VHA standard will govern.

B. American Society of Sanitary Engineering (ASSE):

1001-2017.....Performance Requirements for Atmospheric Type Vacuum Breakers

1003-2009.....Performance Requirements for Water Pressure Reducing Valves for Domestic Water Distribution Systems

1011-2017.....Performance Requirements for Hose Connection Vacuum Breakers

1017-2009.....Performance Requirements for Temperature Actuated Mixing Valves for Hot Water Distribution Systems

1020-2004.....Performance Requirements for Pressure Vacuum Breaker Assembly

1069-2005.....Performance Requirements for Automatic Temperature Control Mixing Valves

1070-2015.....Performance Requirements for Water Temperature Limiting Devices

C. American Society for Testing and Materials (ASTM):

A126-2004(R2019).....Standard Specification for Gray Iron Castings for Valves, Flanges, and Pipe Fittings

A276/A276M-2017.....Standard Specification for Stainless Steel Bars and Shapes

A536-1984(R2019e).....Standard Specification for Ductile Iron Castings

B62-2017.....Standard Specification for Composition Bronze or Ounce Metal Castings

B584-2014.....Standard Specification for Copper Alloy Sand Castings for General Applications

D. International Code Council (ICC):

IPC-2024.....International Plumbing Code

E. Manufacturers Standardization Society of the Valve and Fittings Industry, Inc. (MSS):

SP-25-2018.....Standard Marking Systems for Valves, Fittings, Flanges and Unions

SP-67-2017.....Butterfly Valves

SP-70-2011.....Gray Iron Gate Valves, Flanged and Threaded Ends

SP-80-2019.....Bronze Gate, Globe, Angle, and Check Valves

SP-85-2011.....Gray Iron Globe & Angle Valves, Flanged and Threaded Ends

SP-110-2010.....Ball Valves Threaded, Socket-Welding, Solder Joint, Grooved and Flared Ends

F. National Environmental Balancing Bureau (NEBB):

8th Edition 2015 Procedural Standards for Testing, Adjusting, Balancing of Environmental Systems

G. NSF International (NSF):

61-2019.....Drinking Water System Components - Health Effects

372-2016.....Drinking Water System Components - Lead Content

H. University of Southern California Foundation for Cross Connection Control and Hydraulic Research (USC FCCCHR):

10th Edition.....Manual of Cross-Connection Control

1.4 SUBMITTALS

A. Submittals, including number of required copies, shall be submitted in accordance with Section 01 33 23, SHOP DRAWINGS, PRODUCT DATA, and SAMPLES.

B. Information and material submitted under this section shall be marked "SUBMITTED UNDER SECTION 22 05 23, GENERAL-DUTY VALVES FOR PLUMBING PIPING", with applicable paragraph identification.

C. Manufacturer's Literature and Data including: Full item description and optional features and accessories. Include dimensions, weights, materials, applications, standard compliance, model numbers, size, and capacity.

1. Ball Valves.

D. Complete operating and maintenance manuals including wiring diagrams, technical data sheets, information for ordering replaceable parts and troubleshooting guide:

1. Include complete list indicating all components of the systems.
2. Include complete diagrams of the internal wiring for each item of equipment.
3. Diagrams shall have their terminals identified to facilitate installation, operation and maintenance.
4. Piping diagrams of thermostatic mixing valves to be installed.

E. Completed System Readiness Checklist provided by the CxA and completed by the Contractor, signed by a qualified technician and dated on the date of completion, in accordance with the requirements of Section 22 08 00, COMMISSIONING OF PLUMBING SYSTEMS.

F. Submit training plans and instructor qualifications in accordance with the requirements of Section 22 08 00, COMMISSIONING OF PLUMBING SYSTEMS.

1.5 DELIVERY, STORAGE, AND HANDLING

A. Valves shall be prepared for shipping as follows:

1. Protect internal parts against rust and corrosion.
2. Protect threads and weld ends.
3. Set ball valves open to minimize exposure of functional surfaces.

B. Valves shall be prepared for storage as follows:

1. Maintain valve end protection.
2. Store valves indoors and maintain at higher than ambient dew point temperature.

1.6 AS BUILT DOCUMENTATION

A. Comply with requirements in Paragraph "AS-BUILT DOCUMENTATION" of Section 22 05 11, COMMON WORK RESULTS FOR PLUMBING.

PART 2 - PRODUCTS

2.1 VALVES, GENERAL

A. Asbestos packing and gaskets are prohibited.

B. Bronze valves shall be made with dezincification resistant materials. Bronze valves made with copper alloy (brass) containing greater than 15 percent zinc shall not be permitted.

C. Valves in insulated piping shall have 50 mm or DN50 (2 inch) stem extensions and extended handles of non-thermal conductive material that allows operating the valve without breaking the vapor seal or disturbing the insulation. Memory stops shall be fully adjustable after insulation is applied.

D. All valves used to supply potable water shall meet the requirements of NSF 61 and NSF 372.

E. Bio-Based Materials: For products designated by the USDA's bio-based Bio-Preferred Program, provide products that meet or exceed USDA recommendations for bio-based content, so long as products meet all performance requirements in this specifications section. For more information regarding the product categories covered by the Bio-Preferred Program, visit http://www.biopreferred.gov.

F. Refer to Section 01 81 13, SUSTAINABLE CONSTRUCTION REQUIREMENTS for additional sustainable design requirements.

2.2 SHUT-OFF VALVES

A. Cold, Hot and Re-circulating Hot Water:

1. 50 mm or DN50 (2 inches) and smaller: Ball, MSS SP-110, Ball valve shall be full port three piece or two piece with a union design with adjustable stem package. Threaded stem designs are not allowed. The ball valve shall have a SWP rating of 1035 kPa (150 psig) and a CWP rating of 4138 kPa (600 psig). The body material shall be Bronze ASTM B584. The ends shall be non-lead solder.

PART 3 - EXECUTION

3.1 EXAMINATION

A. Valve interior shall be examined for cleanliness, freedom from foreign matter, and corrosion. Special packing materials shall be removed, such as blocks, used to prevent disc movement during shipping and handling.

B. Valves shall be operated in positions from fully open to fully closed. Guides and seats shall be examined and made accessible by such operations.

C. Threads on valve and mating pipe shall be examined for form and cleanliness.

D. Do not attempt to repair defective valves; replace with new valves.

3.2 INSTALLATION

A. Install valves with unions at each piece of equipment arranged to allow service, maintenance, and equipment removal without system shutdown.

B. Valves shall be located for easy access and shall be provide with separate support. Valves shall be accessible with access doors when installed inside partitions or above hard ceilings.

C. Valves shall be installed in horizontal piping with stem at or above center of pipe.

D. Valves shall be installed in a position to allow full stem movement.

E. If an installation is unsatisfactory to the COR, the Contractor shall correct the installation at no additional cost or time to the Government.

3.3 LABELING AND IDENTIFYING

A. Equipment Nameplates and Signs: Install engraved plastic-laminate equipment nameplate or sign on or near each of the following:

1. Calibrated balancing valves.

B. Distinguish among multiple units, inform operator of operational requirements, indicate safety and emergency precautions, and warn of hazards and improper operations, in addition to identifying unit.

3.4 ADJUSTING

A. Valve packing shall be adjusted or replaced after piping systems have been tested and put into service but before final adjusting and balancing. Valves shall be replaced if persistent leaking occurs.

3.5 STARTUP AND TESTING

A. Perform tests as recommended by product manufacturer and listed standards and under actual or simulated operating conditions and prove full compliance with design and specified requirements. Tests of the various items of equipment shall be performed simultaneously with the system of which each item is an integral part.

B. When any defects are detected, correct defects and repeat test at no additional cost or time to the Government.

C. The CxA will observe startup and contractor testing of selected equipment. Coordinate the startup and contractor testing schedules with the COR and CxA. Provide a minimum notice of 10 working days prior to startup and testing.

3.6 COMMISSIONING

A. Provide commissioning documentation in accordance with the requirements of Section 22 08 00, COMMISSIONING OF PLUMBING SYSTEMS.

B. Components provided under this section of the specification will be tested as part of a larger system.

- - E N D - - -

09-01-19

SECTION 22 07 11
PLUMBING INSULATION

PART 1 - GENERAL

1.1 DESCRIPTION

A. Field applied insulation for thermal efficiency and condensation control for the following:
   1. Plumbing piping and equipment.

B. Definitions:
   1. ASJ: All Service Jacket, Kraft paper, white finish facing or jacket.
   2. Air conditioned space: Space having air temperature and/or humidity controlled by mechanical equipment.
   3. All insulation systems installed within supply, return, exhaust, relief and ventilation air plenums shall be limited to uninhabited crawl spaces, areas above a ceiling or below the floor, attic spaces, interiors of air conditioned or heating ducts, and mechanical equipment rooms shall be noncombustible or shall be listed and labeled as having a flame spread indexes of not more than 25 and a smoke-developed index of not more than 50 when tested in accordance with ASTM E84 or UL 723. Note: ICC IMC, Section 602.2.1.
   4. Cold: Equipment or piping handling media at design temperature of 15 degrees C (60 degrees F) or below.
   5. Concealed: Piping above ceilings and in chases and pipe spaces.
   6. Exposed: Piping and equipment exposed to view in finished areas including mechanical equipment rooms or exposed to outdoor weather. Shafts, chases, unfinished attics, crawl spaces and pipe basements are not considered finished areas.
   7. FSK: Foil-scrim-Kraft facing.
   8. Hot: Plumbing equipment or piping handling media above 40 degrees C (104 degrees F).
   9. Density: kg/m^3 - kilograms per cubic meter (Pcf - pounds per cubic foot).
   10. Thermal conductance: Heat flow rate through materials.
      a. Flat surface: Watts per square meter (BTU per hour per square foot).
      b. Pipe or Cylinder: Watts per linear meter (BTU per hour per linear foot) for a given outside diameter.

11. Thermal Conductivity (k): Watts per meter, per degree K (BTU - inch thickness, per hour, per square foot, per degree F temperature difference).
12. Vapor Retarder (Vapor Barrier): A material which retards the transmission (migration) of water vapor. Performance of the vapor retarder is rated in terms of permeance (perms). For the purpose of this specification, vapor retarders/vapor barriers shall have a maximum published permeance of .02 perms.
13. HWR: Hot water recirculating.
14. CW: Cold water.
15. HW: Hot water.
16. PVDC: Polyvinylidene chloride vapor retarder jacketing, white.

1.2 RELATED WORK

A. Section 01 00 00, GENERAL REQUIREMENTS.

B. Section 01 33 23, SHOP DRAWINGS, PRODUCT DATA, AND SAMPLES.

C. Section 01 81 13, SUSTAINABLE CONSTRUCTION REQUIREMENTS: Insulation material and insulation production method.

D. Section 02 82 11, TRADITIONAL ASBESTOS ABATEMENT: Insulation containing asbestos material.

E. Section 07 84 00, FIRESTOPPING: Mineral fiber and bond breaker behind sealant.

F. Section 22 05 11, COMMON WORK RESULTS FOR PLUMBING: General mechanical requirements and items, which are common to more than one section of Division 22.

G. Section 22 05 23, GENERAL-DUTY VALVES FOR PLUMBING PIPING: Hot and cold water piping.

1.3 APPLICABLE PUBLICATIONS

A. The publications listed below form a part of this specification to the extent referenced. The publications are referenced in the text by basic designation only.

B. American Society for Testing and Materials (ASTM):

B209-2014.....Standard Specification for Aluminum and Aluminum-Alloy Sheet and Plate

C411-2011.....Standard Test Method for Hot-Surface Performance of High-Temperature Thermal Insulation

C449-2007 (R2013).....Standard Specification for Mineral Fiber Hydraulic-Setting Thermal Insulating and Finishing Cement

C450-2008 (R2014).....Standard Practice for Fabrication of Thermal Insulating Fitting Covers for NPS Piping, and Vessel Lagging

Adjunct to C450.....Compilation of Tables that Provide Recommended Dimensions for Prefab and Field Thermal Insulating Covers, etc.

C533-2013.....Standard Specification for Calcium Silicate Block and Pipe Thermal Insulation

C534/C534M-2014.....Standard Specification for Preformed Flexible Elastomeric Cellular Thermal Insulation in Sheet and Tubular Form

C547-2015.....Standard Specification for Mineral Fiber Pipe Insulation

C552-2014.....Standard Specification for Cellular Glass Thermal Insulation

C553-2013.....Standard Specification for Mineral Fiber Blanket Thermal Insulation for Commercial and Industrial Applications

C591-2013.....Standard Specification for Unfaced Preformed Rigid Cellular Polyisocyanurate Thermal Insulation

C680-2014.....Standard Practice for Estimate of the Heat Gain or Loss and the Surface Temperatures of Insulated Flat, Cylindrical, and Spherical Systems by Use of Computer Programs

C612-2014.....Standard Specification for Mineral Fiber Block and Board Thermal Insulation

C1126-2014.....Standard Specification for Faced or Unfaced Rigid Cellular Phenolic Thermal Insulation

C1136-2012.....Standard Specification for Flexible, Low Permeance Vapor Retarders for Thermal Insulation

C1710-2011.....Standard Guide for Installation of Flexible Closed Cell Preformed Insulation in Tube and Sheet Form

D1668/D1668M-1997a (2014)e1 Standard Specification for Glass Fabrics (Woven and Treated) for Roofing and Waterproofing

E84-2015a.....Standard Test Method for Surface Burning Characteristics of Building Materials

E2231-2015.....Standard Practice for Specimen Preparation and Mounting of Pipe and Duct Insulation to Assess Surface Burning Characteristics

C. Federal Specifications (Fed. Spec.):

L-P-535E-1979.....Plastic Sheet (Sheeting): Plastic Strip; Poly (Vinyl Chloride) and Poly (Vinyl Chloride - Vinyl Acetate), Rigid.

D. International Code Council, (ICC):

IMC-2024.....International Mechanical Code

E. Military Specifications (Mil. Spec.):

MIL-A-3316C (2)-1990....Adhesives, Fire-Resistant, Thermal Insulation

MIL-A-24179A (2)-1987...Adhesive, Flexible Unicellular-Plastic Thermal Insulation

MIL-PRF-19565C (1)-1988.Coating Compounds, Thermal Insulation, Fire-and Water-Resistant, Vapor-Barrier

MIL-C-20079H-1987.....Cloth, Glass; Tape, Textile Glass; and Thread, Glass and Wire-Reinforced Glass

F. National Fire Protection Association (NFPA):

90A-2015.....Standard for the Installation of Air-Conditioning and Ventilating Systems

G. Underwriters Laboratories, Inc (UL):

723-2008 (R2013).....Standard for Test for Surface Burning Characteristics of Building Materials

1887-2004 (R2013).....Standard for Fire Test of Plastic Sprinkler Pipe for Visible Flame and Smoke Characteristics

H. 3E Plus® version 4.1 Insulation Thickness Computer Program: Available from NAIMA with free download; https://insulationinstitute.org/tools-resources/

1.4 SUBMITTALS

A. Submittals, including number of required copies, shall be submitted in accordance with Section 01 33 23, SHOP DRAWINGS, PRODUCT DATA, AND SAMPLES.

B. Information and material submitted under this section shall be marked "SUBMITTED UNDER SECTION 22 07 11, PLUMBING INSULATION", with applicable paragraph identification.

C. Manufacturer's Literature and Data including: Full item description and optional features and accessories. Include dimensions, weights, materials, applications, standard compliance, model numbers, size, and capacity.

D. Samples:

1. Each type of insulation: Minimum size 100 mm (4 inches) square for board/block/ blanket; 150 mm (6 inches) long, full diameter for round types.
2. Each type of facing and jacket: Minimum size 100 mm (4 inches square).
3. Each accessory material: Minimum 120 ml (4 ounce) liquid container or 120 gram (4 ounce) dry weight for adhesives / cement / mastic.

1.5 QUALITY ASSURANCE

A. Refer to article QUALITY ASSURANCE, in Section 22 05 11, COMMON WORK RESULTS FOR PLUMBING.

B. Criteria:

1. Comply with NFPA 90A, particularly paragraphs 4.3.3.1 through 4.3.3.6, 4.3.11.2.6, parts of which are quoted as follows:

   4.3.3.1 Pipe and duct insulation and coverings, duct linings, vapor retarder facings, adhesives, fasteners, tapes, and supplementary materials added to air ducts, plenums, panels and duct silencers used in duct systems shall have, in the form in which they are used, a maximum flame spread index of 25 without evidence of continued progressive combustion and a maximum smoke developed index of 50 when tested in accordance with ASTM E84 and appropriate mounting practice, e.g. ASTM E2231.

   4.3.3.3 Coverings and linings for air ducts, pipes, plenums and panels including all pipe and duct insulation materials shall not flame, glow, smolder, or smoke when tested in accordance with a similar test for pipe covering, ASTM C411, Standard Test Method for Hot-Surface Performance of High-Temperature Thermal Insulation, at the temperature to which they are exposed in service. In no case shall the test temperature be below 121 degrees C (250 degrees F).

   4.3.11.2.6.8 Smoke detectors shall not be required to meet the provisions of Section 4.3.

2. Test methods: ASTM E84, UL 723, and ASTM E2231.
3. Specified k factors are at 24 degrees C (75 degrees F) mean temperature unless stated otherwise. Where optional thermal insulation material is used, select thickness to provide thermal

conductance no greater than that for the specified material. For pipe, use insulation manufacturer's published heat flow tables. For domestic hot water supply and return, run out insulation and condensation control insulation, no thickness adjustment need be made.

4. All materials shall be compatible and suitable for service temperature, and shall not contribute to corrosion or otherwise attack surface to which applied in either the wet or dry state.

C. Every package or standard container of insulation or accessories delivered to the job site for use shall have a manufacturer's stamp or label giving the name of the manufacturer, description of the material, and the production date or code.

D. Bio-Based Materials: For products designated by the USDA's Bio-Preferred Program, provide products that meet or exceed USDA recommendations for bio-based content, so long as products meet all performance requirements in this specifications section. For more information regarding the product categories covered by the Bio-Preferred Program, visit http://www.biopreferred.gov.

1.6 AS-BUILT DOCUMENTATION

A. Submit manufacturer's literature and data updated to include submittal review comments and any equipment substitutions.

B. Submit operation and maintenance data updated to include submittal review comments, substitutions and construction revisions shall be in electronic version on compact disc or DVD. All aspects of system operation and maintenance procedures, including piping isometrics, wiring diagrams of all circuits, a written description of system design, control logic, and sequence of operation shall be included in the operation and maintenance manual. The operations and maintenance manual shall include troubleshooting techniques and procedures for emergency situations. Notes on all special systems or devices such as damper and door closure interlocks shall be included. A List of recommended spare parts (manufacturer, model number, and quantity) shall be furnished. Information explaining any special knowledge or tools the owner will be required to employ shall be inserted into the As-Built documentation.

C. Certification documentation shall be provided prior to submitting the request for final inspection. The documentation shall include all test results, the names of individuals performing work for the testing

agency on this project, detailed procedures followed for all tests, and certification that all results of tests were within limits specified.

1.7 STORAGE AND HANDLING OF MATERIAL

A. Store materials in clean and dry environment, pipe insulation jackets shall be clean and unmarred. Place adhesives in original containers. Maintain ambient temperatures and conditions as required by printed instructions of manufacturers of adhesives, mastics and finishing cements.

PART 2 - PRODUCTS

2.1 CELLULAR GLASS CLOSED-CELL

A. Comply with Standard ASTM C552, density 120 kg/m^3 (7.5 pcf) nominal, k = 0.033 (0.29) at 24 degrees C (75 degrees F).

B. Pipe insulation for use at process temperatures below ambient air to 482 degrees C (900 degrees F) with or without all service vapor retarder jacket (ASJ).

C. Pipe insulation for use at process temperatures for pipe and tube below ambient air temperatures or where condensation control is necessary are to be installed with a vapor retarder/barrier system of with or without all service vapor retarder sealed jacket (ASJ) system. Without ASJ shall require all longitudinal and circumferential joints to be vapor sealed with vapor barrier mastic.

D. Cellular glass thermal insulation intended for use on surfaces operating at temperatures between -268 and 482 degrees C (-450 and 900 degrees F). It is possible that special fabrication or techniques for pipe insulation, or both, shall be required for application in the temperature range from 121 to 427 degrees C (250 to 800 degrees F).

2.2 FLEXIBLE ELASTOMERIC CELLULAR THERMAL

A. ASTM C534/C534M, k = 0.039 (0.27) at 24 degrees C (75 degrees F), flame spread not over 25, smoke developed not over 50, for temperatures from minus 4 degrees C (40 degrees F) to 93 degrees C (199 degrees F). Under high humidity exposures for condensation control an external vapor retarder/barrier jacket is required. Consult ASTM C1710.

2.3 INSULATION FACINGS AND JACKETS

A. Vapor Retarder, higher strength with low water permeance = 0.02 or less perm rating, Beach puncture 50 units for insulation facing on pipe insulation jackets. Facings and jackets shall be ASJ or PVDC Vapor Retarder jacketing.

B. ASJ shall be white finish (kraft paper) bonded to 0.025 mm (1 mil) thick aluminum foil, fiberglass reinforced, with pressure sensitive adhesive closure. Comply with ASTM C1136. Beach puncture is 50 units, suitable for painting without sizing. Jackets shall have minimum 40 mm (1-1/2 inch) lap on longitudinal joints and minimum 75 mm (3 inch) butt strip on end joints. Butt strip material shall be same as the jacket. Lap and butt strips shall be self-sealing type with factory-applied pressure sensitive adhesive.

C. Vapor Retarder medium strength with low water vapor permeance of 0.02 or less perm rating), Beach puncture 25 units: FSK or PVDC type for concealed ductwork and equipment.

D. Except for flexible elastomeric cellular thermal insulation (not for high humidity exposures), field applied vapor barrier jackets shall be provided, in addition to the specified facings and jackets, on all exterior piping as well as on interior piping. The vapor barrier jacket shall consist of a multi-layer laminated cladding with a maximum water vapor permeance of 0.001 perms. The minimum puncture resistance shall be 35 cm-kg (30 inch-pounds) for interior locations and 92 cm-kg (80 inch-pounds) for exterior or exposed locations or where the insulation is subject to damage.

E. Except for cellular glass thermal insulation, when all longitudinal and circumferential joints are vapor sealed with a vapor barrier mastic or caulking, vapor barrier jackets may not be provided. For aesthetic and physical abuse applications, exterior jacketing is recommended. Otherwise field applied vapor barrier jackets shall be provided, in addition to the applicable specified facings and jackets, on all exterior piping as well as on interior piping. The vapor barrier jacket shall consist of a multi-layer laminated cladding with a maximum water vapor permeance of 0.001 perms. The minimum puncture resistance shall be 35 cm-kg (30 inch-pounds) for interior locations and 92 cm-kg (80 inch-pounds) for exterior or exposed locations or where the insulation is subject to damage.

F. Glass Cloth Jackets: Presized, minimum 0.18 kg per square meter (7.8 ounces per square yard), 2070 kPa (300 psig) bursting strength with integral vapor retarder where required or specified. Weather proof if utilized for outside service.

G. Pipe fitting insulation covering (jackets): Fitting covering shall be premolded to match shape of fitting and shall be PVC conforming to Fed

Spec L-P-535E, composition A, Type II Grade GU, and Type III, minimum thickness 0.7 mm (0.03 inches). Provide color matching vapor retarder pressure sensitive tape. Staples, tacks, or any other attachment that penetrates the PVC covering is not allowed on any form of a vapor barrier system in below ambient process temperature applications.

H. Aluminum Jacket-Piping systems and circular breeching and stacks: ASTM B209, 3003 alloy, H-14 temper, 0.6 mm (0.023 inch) minimum thickness with locking longitudinal joints. Jackets for elbows, tees and other fittings shall be factory-fabricated or with cut aluminum gores to match shape of fitting and of 0.6 mm (0.024 inch) minimum thickness aluminum. Aluminum fittings shall be of same construction with an internal moisture barrier as straight run jackets but need not be of the same alloy. Factory-fabricated stainless steel bands with wing seals shall be installed on all circumferential joints. Bands shall be 15 mm (0.5 inch) wide on 450 mm (18 inch) centers. System shall be weatherproof if utilized for outside service.

2.4 PIPE COVERING PROTECTION SADDLES

A. Cold pipe support: Premolded pipe insulation 180 degrees (half-shells) on bottom half of pipe at supports. Material shall be cellular glass of the same thickness as adjacent insulation.

Nominal Pipe Size and Accessories Material (Insert Blocks)	
Nominal Pipe Size mm (inches)	**Insert Blocks mm (inches)**
Up through 125 (5)	150 (6) long

B. Warm or hot pipe supports: Premolded pipe insulation (180 degree half-shells) on bottom half of pipe at supports. Material shall be cellular glass. Insulation at supports shall have same thickness as adjacent insulation.

2.5 ADHESIVE, MASTIC, CEMENT

A. Mil. Spec. MIL-A-3316, Class 1: Jacket and lap adhesive and protective finish coating for insulation.

B. Mil. Spec. MIL-A-3316, Class 2: Adhesive for laps and for adhering insulation to metal surfaces.

C. Mil. Spec. MIL-A-24179A, Type II Class 1: Adhesive for installing flexible unicellular insulation and for laps and general use.

D. Mil. Spec. MIL-PRF-19565C, Type I: Protective finish for outdoor use.

E. Mil. Spec. MIL-PRFC-19565C, Type I or Type II: Vapor barrier compound for indoor use.

F. Other: Insulation manufacturers' published recommendations.

2.6 MECHANICAL FASTENERS

A. Pins, anchors: Welded pins, or metal or nylon anchors with galvanized steel or fiber washer, or clips. Pin diameter shall be as recommended by the insulation manufacturer.

B. Staples: Outward clinching galvanized steel. Staples are not allowed for below ambient vapor barrier applications.

C. Wire: 1.3 mm thick (18 gage) soft annealed galvanized or 1.9 mm (14 gage) copper clad steel or nickel copper alloy or stainless steel.

D. Bands: 13 mm (1/2 inch) nominal width, brass, galvanized steel, aluminum or stainless steel.

E. Tacks, rivets, screws or any other attachment device capable of penetrating the vapor retarder shall NOT be used to attach/close the any type of vapor retarder jacketing. Thumb tacks sometimes used on PVC jacketing and preformed fitting covers closures are not allowed for below ambient vapor barrier applications.

2.7 REINFORCEMENT AND FINISHES

A. Glass fabric, open weave: ASTM D1668/D1668M, Type III (resin treated) and Type I (asphalt or white resin treated).

B. Glass fiber fitting tape: Mil. Spec MIL-C-20079H, Type II, Class 1.

C. Tape for Flexible Elastomeric Cellular Insulation: As recommended by the insulation manufacturer.

D. Hexagonal wire netting: 25 mm (one inch) mesh, 0.85 mm thick (22 gage) galvanized steel.

E. Corner beads: 50 mm (2 inch) by 50 mm (2 inch), 0.55 mm thick (26 gage) galvanized steel; or, 25 mm (1 inch) by 25 mm (1 inch), 0.47 mm thick (28 gage) aluminum angle adhered to 50 mm (2 inch) by 50 mm (2 inch) Kraft paper.

F. PVC fitting cover: Fed. Spec L-P-535E, Composition A, 11-86 Type II, Grade GU, with Form B Mineral Fiber insert, for media temperature 10 to 121 degrees C (50 to 250 degrees F). Below 10 degrees C (50 degrees F) and above 121 degrees C (250 degrees F) provide mitered pipe insulation of the same type as insulating straight pipe. Provide double layer insert. Provide vapor barrier pressure sensitive tape matching the color of the PVC jacket.

2.8 FIRESTOPPING MATERIAL

A. Other than pipe insulation, refer to Section 07 84 00, FIRESTOPPING.

2.9 FLAME AND SMOKE

A. Unless shown otherwise all assembled systems shall meet flame spread 25 and smoke developed 50 rating as developed under ASTM and UL standards and specifications. See paragraph "Quality Assurance".

PART 3 - EXECUTION

3.1 GENERAL REQUIREMENTS

A. Required pressure tests of piping joints and connections shall be completed and the work approved by the Contracting Officer's Representative (COR) for application of insulation. Surface shall be clean and dry with all foreign materials, such as dirt, oil, loose scale and rust removed.

B. Except for specific exceptions or as noted, insulate all specified equipment, and piping (pipe, fittings, valves, accessories). Insulate each pipe individually. Do not use scrap pieces of insulation where a full length section will fit.

C. Where removal of insulation of piping and equipment is required to comply with Section 02 82 11, TRADITIONAL ASBESTOS ABATEMENT and Section 02 82 13.13, GLOVEBAG ASBESTOS ABATEMENT, such areas shall be reinsulated to comply with this specification.

D. Insulation materials shall be installed with smooth and even surfaces, with jackets and facings drawn tight and smoothly cemented down and sealed at all laps. Insulation shall be continuous through all sleeves and openings, except at fire dampers and duct heaters (NFPA 90A).

E. Vapor retarders shall be continuous and uninterrupted throughout systems with operating temperature 15 degrees C (60 degrees F) and below. Lap and seal vapor barrier over ends and exposed edges of insulation. Anchors, supports and other metal projections through insulation on cold surfaces shall be insulated and vapor sealed for a minimum length of 150 mm (6 inches).

F. Install vapor stops with operating temperature 15 degrees C (60 degrees F) and below at all insulation terminations on either side of valves, pumps, fittings, and equipment and particularly in straight lengths every 4.6 to 6.1 meters (approx. 15 to 20 feet) of pipe insulation. The annular space between the pipe and pipe insulation of approx. 25 mm (1 inch) in length at every vapor stop shall be sealed with appropriate

vapor barrier sealant. Bio-based materials shall be utilized when possible.

G. Insulation on hot piping and equipment shall be terminated square at items not to be insulated, access openings and nameplates. Cover all exposed raw insulation with white sealer coating (caution about coating's maximum temperature limit) or jacket material.

H. Plumbing work not to be insulated unless otherwise noted:
   1. Piping and valves of fire protection system.
   2. Chromium plated brass piping.

I. Apply insulation materials subject to the manufacturer's recommended temperature limits. Apply adhesives, mastic and coatings at the manufacturer's recommended minimum wet or dry film thickness. Bio-based materials shall be utilized when possible.

J. Elbows, flanges and other fittings shall be insulated with the same material as is used on the pipe straights. Use of polyurethane or polyisocyanurate spray-foam to fill a PVC elbow jacket is prohibited on cold applications.

K. Firestop Pipe insulation:
   1. Provide firestopping insulation at fire and smoke barriers through penetrations. Firestopping insulation shall be UL listed as defined in Section 07 84 00, FIRESTOPPING.
   2. Pipe penetrations requiring fire stop insulation including, but not limited to the following:
      a. Pipe risers through floors
      b. Pipe chase walls and floors
      c. Smoke partitions
      d. Fire partitions
      e. Hourly rated walls

L. Provide metal jackets over insulation as follows:
   1. Piping exposed in building, within 1829 mm (6 feet) of the floor, that connects to sterilizers, kitchen and laundry equipment. Jackets may be applied with pop rivets except for cold pipe or tubing applications. Provide aluminum angle ring escutcheons at wall, ceiling or floor penetrations.
   2. A 50 mm (2 inch) jacket overlap is required at longitudinal and circumferential joints with the overlap at the bottom.

M. Provide PVC jackets over insulation as follows:

1. Piping exposed in building, within 1829 mm (6 feet) of the floor, on piping that is not precluded in previous sections.
2. A 50 mm (2 inch) jacket overlap is required at longitudinal and circumferential joints with the overlap at the bottom.

3.2 INSULATION INSTALLATION

A. Cellular Glass Insulation:

1. Pipe and tubing, covering nominal thickness in millimeters and inches as specified in the schedule at the end of this section.
3. Cold equipment: 50 mm (2 inch) thick insulation faced with ASJ.

B. Flexible Elastomeric Cellular Thermal Insulation:

1. Apply insulation and fabricate fittings in accordance with the manufacturer's installation instructions and finish with two coats of weather resistant finish as recommended by the insulation manufacturer. External vapor barrier jacketing may be required for expected or anticipated high humidity exposures. See ASTM C1710.
2. Pipe and tubing insulation:
   a. Use proper size material. Do not stretch or strain insulation.
   b. To avoid undue compression of insulation, use supports as recommended by the elastomeric insulation manufacturer. Insulation shields are specified under Section 22 05 11, COMMON WORK RESULTS FOR PLUMBING.
   c. Where possible, slip insulation over the pipe or tubing prior to connection, and seal the butt joints with adhesive. Where the slip-on technique is not possible, slit the insulation and apply it to the pipe sealing the seam and joints with contact adhesive. Optional tape sealing, as recommended by the manufacturer, may be employed. Bio-based materials shall be utilized when possible.
3. Apply sheet insulation to flat or large curved surfaces with 100 percent adhesive coverage. For fittings and large pipe, apply adhesive to seams only.
4. Pipe insulation: nominal thickness in millimeters (inches as specified in the schedule at the end of this section.

3.3 PIPE INSULATION SCHEDULE

A. Provide insulation for piping systems as scheduled below:

Insulation Thickness Millimeters (Inches)	
	Nominal Pipe Size Millimeters (Inches)

Operating Temperature Range/Service	**Insulation Material**	**Less than 25 (1)**	**25 – 32 (1 – 1¼)**	**38 – 75 (1½ – 3)**	**100 (4) and Greater**
38-60 degrees C (100-140 degrees F) (Domestic Hot Water Supply and Return)	Flexible Elastomeric Cellular Thermal (Above ground piping only)	38 (1.5)	38 (1.5)	50 (2.0)	50 (2.0)
38-60 degrees C (100-140 degrees F) (Domestic Hot Water Supply and Return)	Cellular Glass Thermal	38 (1.5)	38 (1.5)	50 (2.0)	50 (2.0)
(4-15 degrees C (40-60 degrees F) (Domestic Cold Water Supply)	Flexible Elastomeric Cellular Thermal (Above ground piping only)	25 (1.0)	25(1.0)	25 (1.0)	25 (1.0)
4-15 degrees C (40-60 degrees F) (Domestic Cold Water Supply)	Cellular Glass Thermal	38 (1.5)	38 (1.5)	38 (1.5)	38 (1.5)

- - - E N D - - -

SECTION 22 08 00

COMMISSIONING OF PLUMBING SYSTEMS

PART 1 – GENERAL

1.1 DESCRIPTION

A. The requirements of this Section apply to all sections of Division 22.

B. This project will have selected building systems commissioned. The complete list of equipment and systems to be commissioned are specified in Section 01 91 00 GENERAL COMMISSIONING REQUIREMENTS. The commissioning process, which the Contractor is responsible to execute, is defined in Section 01 91 00 GENERAL COMMISSIONING REQUIREMENTS. A Commissioning Agent (CxA) appointed by the Department of Veterans Affairs will manage the commissioning process.

1.2 RELATED WORK

A. Section 01 00 00 GENERAL REQUIREMENTS.

B. Section 01 91 00 GENERAL COMMISSIONING REQUIREMENTS.

C. Section 01 33 23 SHOP DRAWINGS, PRODUCT DATA, AND SAMPLES.

1.3 SUMMARY

A. This Section includes requirements for commissioning plumbing systems, subsystems and equipment. This Section supplements the general requirements specified in Section 01 91 00 General Commissioning Requirements.

B. Refer to Section 01 91 00 GENERAL COMMISSIONING REQUIREMENTS for more specifics regarding processes and procedures as well as roles and responsibilities for all Commissioning Team members.

1.4 DEFINITIONS

A. Refer to Section 01 91 00 GENERAL COMMISSIONING REQUIREMENTS for definitions.

1.5 COMMISSIONED SYSTEMS

A. Commissioning of a system or systems specified in Division 22 is part of the construction process. Documentation and testing of these systems, as well as training of the VA’s Operation and Maintenance personnel in accordance with the requirements of Section 01 91 00 and of Division 22, is required in cooperation with the VA and the Commissioning Agent.

B. The Plumbing systems commissioning will include the systems listed in Section 01 91 00 General Commissioning Requirements:

1.6 SUBMITTALS

A. The commissioning process requires review of selected Submittals. The Commissioning Agent will provide a list of submittals that will be reviewed by the Commissioning Agent. This list will be reviewed and approved by the VA prior to forwarding to the Contractor. Refer to Section 01 33 23 SHOP DRAWINGS, PRODUCT DATA, and SAMPLES for further details.

B. The commissioning process requires Submittal review simultaneously with engineering review. Specific submittal requirements related to the commissioning process are specified in Section 01 91 00 GENERAL COMMISSIONING REQUIREMENTS.

PART 2 - PRODUCTS (NOT USED)

PART 3 - EXECUTION

3.1 CONSTRUCTION INSPECTIONS

A. Commissioning of the Building Plumbing Systems will require inspection of individual elements of the Plumbing construction throughout the construction period. The Contractor shall coordinate with the Commissioning Agent in accordance with Section 01 91 00 and the Commissioning Plan to schedule inspections as required to support the commissioning process.

3.2 PRE-FUNCTIONAL CHECKLISTS

A. The Contractor shall complete Pre-Functional Checklists to verify systems, subsystems, and equipment installation is complete and systems are ready for Systems Functional Performance Testing. The Commissioning Agent will prepare Pre-Functional Checklists to be used to document equipment installation. The Contractor shall complete the checklists. Completed checklists shall be submitted to the VA and to the Commissioning Agent for review. The Commissioning Agent may spot check a sample of completed checklists. If the Commissioning Agent determines that the information provided on the checklist is not accurate, the Commissioning Agent will return the marked-up checklist to the Contractor for correction and resubmission. If the Commissioning Agent determines that a significant number of completed checklists for similar equipment are not accurate, the Commissioning Agent will select a broader sample of checklists for review. If the Commissioning Agent determines that a significant number of the broader sample of checklists is also inaccurate, all the checklists for the type of equipment will be returned to the Contractor for correction and

resubmission. Refer to SECTION 01 91 00 GENERAL COMMISSIONING REQUIREMENTS for submittal requirements for Pre-Functional Checklists, Equipment Startup Reports, and other commissioning documents.

3.3 CONTRACTORS TESTS

A. Contractor tests as required by other sections of Division 22 shall be scheduled and documented in accordance with Section 01 00 00 GENERAL REQUIREMENTS. All testing shall be incorporated into the project schedule. Contractor shall provide no less than 7 calendar days' notice of testing. The Commissioning Agent will witness selected Contractor tests at the sole discretion of the Commissioning Agent. Contractor tests shall be completed prior to scheduling Systems Functional Performance Testing.

3.4 SYSTEMS FUNCTIONAL PERFORMANCE TESTING:

A. The Commissioning Process includes Systems Functional Performance Testing that is intended to test systems functional performance under steady state conditions, to test system reaction to changes in operating conditions, and system performance under emergency conditions. The Commissioning Agent will prepare detailed Systems Functional Performance Test procedures for review and approval by the Contracting Officer's Representative (COR). The Contractor shall review and comment on the tests prior to approval. The Contractor shall provide the required labor, materials, and test equipment identified in the test procedure to perform the tests. The Commissioning Agent will witness and document the testing. The Contractor shall sign the test reports to verify tests were performed. See Section 01 91 00 GENERAL COMMISSIONING REQUIREMENTS, for additional details.

3.5 TRAINING OF VA PERSONNEL

A. Training of the VA operation and maintenance personnel is required in cooperation with the COR and Commissioning Agent. Provide competent, factory authorized personnel to provide instruction to operation and maintenance personnel concerning the location, operation, and troubleshooting of the installed systems. Contractor shall submit training agendas and trainer resumes in accordance with the requirements of Section 01 91 00. The instruction shall be scheduled in coordination with the COR after submission and approval of formal training plans. Refer to Section 01 91 00 GENERAL COMMISSIONING

REQUIREMENTS and Division 22 Sections for additional Contractor training requirements.

----- END -----

05-01-21

SECTION 22 11 00
FACILITY WATER DISTRIBUTION

PART 1 - GENERAL

1.1 DESCRIPTION

A. Domestic water systems, including piping, equipment and all necessary accessories as designated in this section.

B. A complete listing of all acronyms and abbreviations are included in Section 22 05 11, COMMON WORK RESULTS FOR PLUMBING.

1.2 RELATED WORK

A. Section 01 00 00, GENERAL REQUIREMENTS.

B. Section 01 33 23, SHOP DRAWINGS, PRODUCT DATA, AND SAMPLES.

C. Section 01 81 13, SUSTAINABLE CONSTRUCTION REQUIREMENTS.

D. Section 07 84 00, FIRESTOPPING.

E. Section 07 92 00, JOINT SEALANTS.

F. Section 09 91 00, PAINTING.

G. Section 13 05 41, SEISMIC RESTRAINT REQUIREMENTS FOR NON-STRUCTURAL COMPONENTS: Seismic Restraint.

H. Section 22 05 11, COMMON WORK RESULTS FOR PLUMBING.

I. Section 22 07 11, PLUMBING INSULATION.

1.3 APPLICABLE PUBLICATIONS

A. The publications listed below form a part of this specification to the extent referenced. The publications are referenced in the text by the basic designation only.

B. American Society of Mechanical Engineers (ASME):

A13.1-2007 (R2013).....Scheme for Identification of Piping Systems

B16.3-2011.....Malleable Iron Threaded Fittings: Classes 150 and 300

B16.9-2012.....Factory-Made Wrought Buttwelding Fittings

B16.11-2011.....Forged Fittings, Socket-Welding and Threaded

B16.12-2009 (R2014).....Cast Iron Threaded Drainage Fittings

B16.15-2013 .....Cast Copper Alloy Threaded Fittings: Classes 125 and 250

B16.18-2012.....Cast Copper Alloy Solder Joint Pressure Fittings

B16.22-2013.....Wrought Copper and Copper Alloy Solder-Joint Pressure Fittings

B16.24-2011.....Cast Copper Alloy Pipe Flanges and Flanged Fittings: Classes 150, 300, 600, 900, 1500, and 2500

ASME Boiler and Pressure Vessel Code -
BPVC Section IX-2015....Welding, Brazing, and Fusing Qualifications

C. American Society of Sanitary Engineers (ASSE):

1010-2004.....Performance Requirements for Water Hammer Arresters

D. American Society for Testing and Materials (ASTM):

A47/A47M-1999 (R2014)...Standard Specification for Ferritic Malleable Iron Castings

A53/A53M-2012.....Standard Specification for Pipe, Steel, Black and Hot-Dipped, Zinc-Coated, Welded and Seamless

A183-2014.....Standard Specification for Carbon Steel Track Bolts and Nuts

A536-1984 (R2014).....Standard Specification for Ductile Iron Castings

A733-2013.....Standard Specification for Welded and Seamless Carbon Steel and Austenitic Stainless Steel Pipe Nipples

B32-2008 (R2014).....Standard Specification for Solder Metal

B43-2014.....Standard Specification for Seamless Red Brass Pipe, Standard Sizes

B61-2008 (R2013).....Standard Specification for Steam or Valve Bronze Castings

B62-2009.....Standard Specification for Composition Bronze or Ounce Metal Castings

B75/B75M-2011.....Standard Specification for Seamless Copper Tube

B88-2014.....Standard Specification for Seamless Copper Water Tube

B584-2014.....Standard Specification for Copper Alloy Sand Castings for General Applications

B687-1999 (R2011).....Standard Specification for Brass, Copper, and Chromium-Plated Pipe Nipples

C919-2012.....Standard Practice for Use of Sealants in Acoustical Applications

E. American Water Works Association (AWWA):

C110-2012.....Ductile-Iron and Gray-Iron Fittings

C151-2009.....Ductile Iron Pipe, Centrifugally Cast

C153-2011.....Ductile-Iron Compact Fittings

C203-2008.....Coal-Tar Protective Coatings and Linings for Steel Water Pipelines - Enamel and Tape - Hot Applied

C213-2007.....Fusion-Bonded Epoxy Coating for the Interior and Exterior of Steel Water Pipelines

C651-2014.....Disinfecting Water Mains

F. American Welding Society (AWS):

A5.8M/A5.8-2011-AMD1....Specification for Filler Metals for Brazing and Braze Welding

G. International Code Council (ICC):

IPC-2012.....International Plumbing Code

H. Manufacturers Specification Society (MSS):

SP-58-2009.....Pipe Hangers and Supports - Materials, Design, Manufacture, Selection, Application, and Installation

SP-72-2010a.....Ball Valves with Flanged or Butt-Welding Ends for General Service

SP-110-2010.....Ball Valves Threaded, Socket-Welding, Solder Joint, Grooved and Flared Ends

I. NSF International (NSF):

14-2015.....Plastics Piping System Components and Related Materials

61-2014a.....Drinking Water System Components - Health Effects

372-2011.....Drinking Water System Components - Lead Content

J. Plumbing and Drainage Institute (PDI):

PDI-WH 201-2010.....Water Hammer Arrestors

K. Department of Veterans Affairs:

H-18-8-2013.....Seismic Design Handbook

H-18-10.....Plumbing Design Manual

1.4 SUBMITTALS

A. Submittals, including number of required copies, shall be submitted in accordance with Section 01 33 23, SHOP DRAWINGS, PRODUCT DATA, AND SAMPLES.

B. Information and material submitted under this section shall be marked "SUBMITTED UNDER SECTION 22 11 00, FACILITY WATER DISTRIBUTIONS", with applicable paragraph identification.

C. Manufacturer's Literature and Data including: Full item description and optional features and accessories. Include dimensions, weights, materials, applications, standard compliance, model numbers, size, and capacity.

1. All items listed in Part 2 - Products.

D. Complete operating and maintenance manuals including wiring diagrams, technical data sheets and information for ordering replacement parts:

1. Include complete list indicating all components of the systems.
2. Include complete diagrams of the internal wiring for each item of equipment.
3. Diagrams shall have their terminals identified to facilitate installation, operation and maintenance.

1.5 QUALITY ASSURANCE

A. A certificate shall be submitted prior to welding of steel piping showing the Welder's certification. The certificate shall be current and no more than one year old. Welder's qualifications shall be in accordance with ASME BPVC Section IX.

B. All pipe, couplings, fittings, and specialties shall bear the identification of the manufacturer and any markings required by the applicable referenced standards.

C. Bio-Based Materials: For products designated by the USDA's Bio-Preferred Program, provide products that meet or exceed USDA recommendations for bio-based content, so long as products meet all performance requirements in this specifications section. For more information regarding the product categories covered by the Bio-Preferred Program, visit http://www.biopreferred.gov.

1.6 AS-BUILT DOCUMENTATION

A. Submit manufacturer's literature and data updated to include submittal review comments and any equipment substitutions.

B. Submit operation and maintenance data updated to include submittal review comments, substitutions and construction revisions shall be in electronic version on compact disc or DVD. All aspects of system operation and maintenance procedures, including piping isometrics, wiring diagrams of all circuits, a written description of system design, control logic, and sequence of operation shall be included in

the operation and maintenance manual. The operations and maintenance manual shall include troubleshooting techniques and procedures for emergency situations. Notes on all special systems or devices shall be included. A list of recommended spare parts (manufacturer, model number, and quantity) shall be furnished. Information explaining any special knowledge or tools the owner will be required to employ shall be inserted into the As-Built documentation.

C. The installing contractor shall maintain as-built drawings of each completed phase for verification; and, shall provide the complete set at the time of final systems certification testing. As-built drawings are to be provided, and a copy of them in Auto-CAD version 25 provided on compact disk or DVD. Should the installing contractor engage the testing company to provide as-built or any portion thereof, it shall not be deemed a conflict of interest or breach of the 'third party testing company' requirement.

D. Certification documentation shall be provided to COR 10 working days prior to submitting the request for final inspection. The documentation shall include all test results, the names of individuals performing work for the testing agency on this project, detailed procedures followed for all tests, and certificate if applicable that all results of tests were within limits specified. If a certificate is not available, all documentation shall be on the Certifier's letterhead.

PART 2 - PRODUCTS

2.1 MATERIALS

A. Material or equipment containing a weighted average of greater than 0.25 percent lead are prohibited in any potable water system intended for human consumption and shall be certified in accordance with NSF 61 or NSF 372. Endpoint devices used to dispense water for drinking shall meet the requirements of NSF 61, Section 9.

2.2 ABOVE GROUND (INTERIOR) WATER PIPING

A. Pipe: Copper tube, ASTM B88, Type K or L, drawn.

B. Fittings for Copper Tube:

1. Wrought copper or bronze castings conforming to ASME B16.18 and B16.22. Unions shall be bronze, MSS SP-72, MSS SP-110, solder or braze joints. Use 95/5 tin and antimony for all soldered joints.
2. Grooved fittings, 50 to 150 mm (2 to 6 inch) wrought copper ASTM B75/B75M C12200. Mechanical grooved couplings, 2070 kPa (300 psig) minimum ductile iron, ASTM A536 Grade 448-310-12 (Grade 65-45-12),

or malleable iron, ASTM A47/A47M Grade 22410 (Grade 32510) housing, with EPDM gasket, steel track head bolts, ASTM A183, coated with copper colored alkyd enamel.

3. Mechanical press-connect fittings for copper pipe and tube **are prohibited**. See Plumbing Design Manual for additional information.
4. Mechanically formed tee connection: Form mechanically extracted collars in a continuous operation by drilling pilot hole and drawing out tube surface to form collar, having a height of not less than three times the thickness of tube wall. Adjustable collaring device shall ensure proper tolerance and complete uniformity of the joint. Notch and dimple joining branch tube in a single process to provide free flow where the branch tube penetrates the fitting. Braze joints.
5. Flanged fittings, bronze, class 150, solder-joint ends conforming to ASME B16.24.

C. Adapters: Provide adapters for joining pipe or tubing with dissimilar end connections.

D. Solder: ASTM B32 alloy type Sb5, HA or HB. Provide non-corrosive flux.

E. Brazing alloy: AWS A5.8M/A5.8, brazing filler metals shall be BCuP series for copper to copper joints and BAg series for copper to steel joints.

2.3 EXPOSED WATER PIPING

A. Finished Room: Use full iron pipe size chrome plated brass piping for exposed water piping connecting fixtures, casework, cabinets, equipment, and reagent racks when not concealed by apron including those furnished by the Government or specified in other sections.

1. Pipe: ASTM B43, standard weight.
2. Fittings: ASME B16.15 cast bronze threaded fittings with chrome finish.
3. Nipples: ASTM B687, Chromium-plated.
4. Unions: MSS SP-72, MSS SP-110, brass or bronze with chrome finish. Unions 65 mm (2-1/2 inches) and larger shall be flange type with approved gaskets.

B. Unfinished Rooms, Mechanical Rooms and Kitchens: Chrome-plated brass piping is not required. Paint piping systems as specified in Section 09 91 00, PAINTING.

2.4 TRAP PRIMER WATER PIPING

A. Pipe: Copper tube, ASTM B88, type K, hard drawn.

B. Fittings: Bronze castings conforming to ASME B16.18 Solder joints.

C. Solder: ASTM B32 alloy type Sb5. Provide non-corrosive flux.

2.5 DIELECTRIC FITTINGS

A. Provide dielectric couplings or unions between pipe of dissimilar metals.

2.6 STERILIZATION CHEMICALS

A. Hypochlorite: ASTM E1229.

B. Liquid Chlorine: ASTM E1120.

2.7 WATER HAMMER ARRESTER

A. Closed copper tube chamber with permanently sealed 413 kPa (60 psig) air charge above a Double O-ring piston. Two high heat Buna-N 0-rings pressure packed and lubricated with FDA approved silicone compound. All units shall be designed in accordance with ASSE 1010. Access shall be provided where devices are concealed within partitions or above ceilings. Size and install in accordance with PDI-WH 201 requirements. Provide water hammer arrestors at:

1. All solenoid valves.
2. All groups of two or more flush valves.
3. All quick opening or closing valves.

PART 3 - EXECUTION

3.1 INSTALLATION

A. General: Comply with the International Plumbing Code and the following:

1. Install branch piping for water from the piping system and connect to all fixtures, valves, cocks, outlets, casework, cabinets and equipment, including those furnished by the Government or specified in other sections.
2. Pipe shall be round and straight. Cutting shall be done with proper tools. Pipe, except for plastic and glass, shall be reamed to remove burrs and a clean smooth finish restored to full pipe inside diameter.
3. All pipe runs shall be laid out to avoid interference with other work/trades.
4. Install union and shut-off valve on pressure piping at connections to equipment.
5. Pipe Hangers, Supports and Accessories:
   a. All piping shall be supported per the IPC, H-18-8 Seismic Design Handbook, MSS SP-58, and SMACNA as required.

b. Shop Painting and Plating: Hangers, supports, rods, inserts and accessories used for pipe supports shall be shop coated with zinc chromate primer paint. Electroplated copper hanger rods, hangers and accessories may be used with copper tubing.

c. Floor, Wall and Ceiling Plates, Supports, Hangers:

1) Solid or split un-plated cast iron.
2) All plates shall be provided with set screws.
3) Pipe Hangers: Height adjustable clevis type.
4) Adjustable Floor Rests and Base Flanges: Steel.
5) Concrete Inserts: "Universal" or continuous slotted type.
6) Hanger Rods: Mild, low carbon steel, fully threaded or Threaded at each end with two removable nuts at each end for positioning rod and hanger and locking each in place.
7) Pipe Hangers and Riser Clamps: Malleable iron or carbon steel. Pipe Hangers and riser clamps shall have a copper finish when supporting bare copper pipe or tubing.
8) Rollers: Cast iron.
9) Self-drilling type expansion shields shall be "Phillips" type, with case hardened steel expander plugs.
10) Hangers and supports utilized with insulated pipe and tubing shall have 180-degree (minimum) metal protection shield centered on and welded to the hanger and support. The shield thickness and length shall be engineered and sized for distribution of loads to preclude crushing of insulation without breaking the vapor barrier. The shield shall be sized for the insulation and have flared edges to protect vapor-retardant jacket facing. To prevent the shield from sliding out of the clevis hanger during pipe movement, center-ribbed shields shall be used.
11) Miscellaneous Materials: As specified, required, directed or as noted on the drawings for proper installation of hangers, supports and accessories. If the vertical distance exceeds 6.1 m (20 feet) for cast iron pipe additional support shall be provided in the center of that span. Provide all necessary auxiliary steel to provide that support.
12) With the installation of each flexible expansion joint, provide piping restraints for the upstream and downstream section of the piping at the flexible expansion joint. Provide

calculations supporting the restraint length design and type of selected restraints. Restraint calculations shall be based on the criteria from the manufacturer regarding their restraint design.

6. Install chrome plated cast brass escutcheon with set screw at each wall, floor and ceiling penetration in exposed finished locations and within cabinets and millwork.
7. Penetrations:
   a. Firestopping: Where pipes pass through fire partitions, fire walls, smoke partitions, or floors, install a fire stop that provides an effective barrier against the spread of fire, smoke, and gases as specified in Section 07 84 00, FIRESTOPPING. Completely fill and seal clearances between raceways and openings with the firestopping materials.
   b. Waterproofing: At floor penetrations, completely seal clearances around the pipe and make watertight with sealant as specified in Section 07 92 00, JOINT SEALANTS. Bio-based materials shall be utilized when possible.

B. Domestic Water piping shall conform to the following:
   1. Grade all lines to facilitate drainage. Provide drain valves at bottom of risers and all low points in system. Design domestic hot and cold water circulating lines with no traps.
   2. Connect branch lines at bottom of main serving fixtures below and pitch down so that main may be drained through fixture. Connect branch lines to top of main serving only fixtures located on floor above.

3.2 TESTS

A. General: Test system either in its entirety or in sections. Submit testing plan to COR 10 working days prior to test date.

B. Potable Water System: Test after installation of piping and domestic water heaters, but before piping is concealed, before covering is applied, and before plumbing fixtures are connected. Fill systems with water and maintain hydrostatic pressure of 1035 kPa (150 psig) gage for two hours. No decrease in pressure is allowed. Provide a pressure gage with a shutoff and bleeder valve at the highest point of the piping being tested. Pressure gauge shall have 1 psig increments.

C. All Other Piping Tests: Test new installed piping under 1-1/2 times actual operating conditions and prove tight.

D. The test pressure shall hold for the minimum time duration required by the applicable plumbing code or authority having jurisdiction.

3.3 STERILIZATION

A. After tests have been successfully completed, thoroughly flush and sterilize the interior domestic water distribution system in accordance with AWWA C651.

B. Use liquid chlorine or hypochlorite for sterilization.

- - - E N D - - -

09-01-20

SECTION 22 13 00
FACILITY SANITARY AND VENT PIPING

PART 1 - GENERAL

1.1 DESCRIPTION

A. This section pertains to sanitary sewer and vent systems, including piping, equipment and all necessary accessories as designated in this section.

B. A complete listing of common acronyms and abbreviations are included in Section 22 05 11, COMMON WORK RESULTS FOR PLUMBING.

1.2 RELATED WORK

A. Section 01 00 00, GENERAL REQUIREMENTS.

B. Section 01 33 23, SHOP DRAWINGS, PRODUCT DATA, AND SAMPLES.

C. Section 01 81 13, SUSTAINABLE CONSTRUCTION REQUIREMENTS.

D. Section 01 91 00, GENERAL COMMISSIONING REQUIREMENTS.

E. Section 13 05 41, SEISMIC RESTRAINT REQUIREMENTS FOR NON-STRUCTURAL COMPONENTS: Seismic Restraint.

F. Section 07 84 00, FIRESTOPPING: Penetrations in rated enclosures.

G. Section 07 92 00, JOINT SEALANTS: Sealant products.

H. Section 09 91 00, PAINTING: Preparation and finish painting and identification of piping systems.

I. Section 22 05 11, COMMON WORK RESULTS FOR PLUMBING: Pipe Hangers and Supports, Materials Identification.

J. Section 22 07 11, PLUMBING INSULATION.

K. Section 22 08 00, COMMISSIONING OF PLUMBING SYSTEMS

L. Section 26 05 26, GROUNDING AND BONDING FOR ELECTRICAL SYSTEMS

M. Section 26 05 33, RACEWAY AND BOXES FOR ELECTRICAL SYSTEMS

1.3 APPLICABLE PUBLICATIONS

A. The publications listed below form a part of this specification to the extent referenced. The publications are referenced in the text by the basic designation only. Where conflicts occur these specifications and the VHA standard will govern.

B. American Society of Mechanical Engineers (ASME):

A13.1-2007.....Identification of Piping Systems

A112.36.2M-1991.....Cleanouts

A112.6.3-2019.....Floor and Trench Drains

B1.20.1-2013.....Pipe Threads, General Purpose (Inch)

B16.1-2015.....Gray Iron Pipe Flanges and Flanged Fittings Classes 25, 125, and 250

B16.4-2016.....Grey Iron Threaded Fittings Classes 125 and 250
B16.15-2018.....Cast Copper Alloy Threaded Fittings, Classes 125 and 250
B16.18-2018.....Cast Copper Alloy Solder Joint Pressure Fittings
B16.21-2016.....Nonmetallic Flat Gaskets for Pipe Flanges
B16.22-2018.....Wrought Copper and Copper Alloy Solder-Joint Pressure Fittings
B16.23-2016.....Cast Copper Alloy Solder Joint Drainage Fittings: DWV
B16.24-2016.....Cast Copper Alloy Pipe Flanges and Flanged Fittings, and Valves: Classes 150, 300, 600, 900, 1500, and 2500
B16.29-2017.....Wrought Copper and Wrought Copper Alloy Solder-Joint Drainage Fittings: DWV
B16.39-2014.....Malleable Iron Threaded Pipe Unions Classes 150, 250, and 300
B18.2.1-2012.....Square, Hex, Heavy Hex, and Askew Head Bolts and Hex, Heavy Hex, Hex Flange, Lobed Head, and Lag Screws (Inch Series)

C. American Society of Sanitary Engineers (ASSE):
1001-2017.....Performance Requirements for Atmospheric Type Vacuum Breakers
1018-2001.....Performance Requirements for Trap Seal Primer Valves - Potable Water Supplied
1044-2015.....Performance Requirements for Trap Seal Primer Devices - Drainage Types and Electronic Design Types
1079-2012.....Performance Requirements for Dielectric Pipe Unions

D. American Society for Testing and Materials (ASTM):
A53/A53M-2018.....Standard Specification for Pipe, Steel, Black And Hot-Dipped, Zinc-coated, Welded and Seamless
A74-2017.....Standard Specification for Cast Iron Soil Pipe and Fittings

A888-2018a.....Standard Specification for Hubless Cast Iron Soil Pipe and Fittings for Sanitary and Storm Drain, Waste, and Vent Piping Applications

B32-2008(R2014).....Standard Specification for Solder Metal

B43-2015.....Standard Specification for Seamless Red Brass Pipe, Standard Sizes

B88-2016.....Standard Specification for Seamless Copper Water Tube

B306-2013.....Standard Specification for Copper Drainage Tube (DWV)

B687-1999(R2016).....Standard Specification for Brass, Copper, and Chromium-Plated Pipe Nipples

B813-2016.....Standard Specification for Liquid and Paste Fluxes for Soldering of Copper and Copper Alloy Tube

B828-2016.....Standard Practice for Making Capillary Joints by Soldering of Copper and Copper Alloy Tube and Fittings

C564-2014.....Standard Specification for Rubber Gaskets for Cast Iron Soil Pipe and Fittings

D2321-2018.....Standard Practice for Underground Installation of Thermoplastic Pipe for Sewers and Other Gravity-Flow Applications

D2564-2012(R3018).....Standard Specification for Solvent Cements for Poly(Vinyl Chloride) (PVC) Plastic Piping Systems

D2665-2014.....Standard Specification for Poly(Vinyl Chloride) (PVC) Plastic Drain, Waste, and Vent Pipe and Fittings

D2855-2015.....Standard Practice for Two-Step (Primer and Solvent Cement) Method of Joining Poly(Vinyl Chloride) (PVC) or Chlorinated Poly (Vinyl Chloride) CPVCP Pipe and Piping Components with Tapered Sockets

D5926-2015.....Standard Specification for Poly(Vinyl Chloride) (PVC) Gaskets for Drain, Waste, and Vent (DWV), Sewer, Sanitary, and Storm Plumbing Systems

F402-2018.....Standard Practice for Safe Handling of Solvent Cements, Primers, and Cleaners Used for Joining Thermoplastic Pipe and Fittings

F477-2014.....Standard Specification for Elastomeric Seals (Gaskets) for Joining Plastic Pipe

F1545-2015e1.....Standard Specification for Plastic-Lined Ferrous Metal Pipe, Fittings, and Flanges

E. Cast Iron Soil Pipe Institute (CISPI):

2006.....Cast Iron Soil Pipe and Fittings Handbook

301-2012.....Standard Specification for Hubless Cast Iron Soil Pipe and Fittings for Sanitary and Storm Drain, Waste, and Vent Piping Applications

310-2012.....Specification for Coupling for Use in Connection with Hubless Cast Iron Soil Pipe and Fittings for Sanitary and Storm Drain, Waste, and Vent Piping Applications

F. Copper Development Association, Inc. (CDA):

A4015-14/19.....Copper Tube Handbook

G. International Code Council (ICC):

IPC-2018.....International Plumbing Code

H. Manufacturers Standardization Society (MSS):

SP-123-2018.....Non-Ferrous Threaded and Solder-Joint Unions for Use with Copper Water Tube

I. National Fire Protection Association (NFPA):

70-2020.....National Electrical Code (NEC)

J. Underwriters' Laboratories, Inc. (UL):

508-99 (R2013).....Standard For Industrial Control Equipment

1.4 SUBMITTALS

A. Submittals, including number of required copies, shall be submitted in accordance with Section 01 33 23, SHOP DRAWINGS, PRODUCT DATA, and SAMPLES.

B. Information and material submitted under this section shall be marked "SUBMITTED UNDER SECTION 22 13 00, FACILITY SANITARY AND VENT PIPING", with applicable paragraph identification.

C. Manufacturer's Literature and Data including: Full item description and optional features and accessories. Include dimensions, weights, materials, applications, standard compliance, model numbers, size, and capacity.

1. Piping.
2. Floor Drains.
3. Cleanouts.
4. Trap Seal Protection.
5. Penetration Sleeves.
6. Pipe Fittings.
7. Traps.
8. Exposed Piping and Fittings.

D. Detailed shop drawing of clamping device and extensions when required in connection with the waterproofing membrane or the floor drain.

E. Complete operating and maintenance manuals including wiring diagrams, technical data sheets, information for ordering replaceable parts, and troubleshooting guide:
   1. Include complete list indicating all components of the systems.
   2. Include complete diagrams of the internal wiring for each item of equipment.
   3. Diagrams shall have their terminals identified to facilitate installation, operation and maintenance.

F. Completed System Readiness Checklist provided by the CXA and completed by the Contractor, signed by a qualified technician and dated on the date of completion, in accordance with the requirements of Section 22 08 00, COMMISSIONING OF PLUMBING SYSTEMS.

G. Submit training plans and instructor qualifications in accordance with the requirements of Section 22 08 00, COMMISSIONING OF PLUMBING SYSTEMS.

1.5 QUALITY ASSURANCE

A. Bio-Based Materials: For products designated by the USDA's bio-based Bio-Preferred Program, provide products that meet or exceed USDA recommendations for bio-based content, so long as products meet all performance requirements in this specifications section. For more information regarding the product categories covered by the Bio-Preferred Program, visit http://www.biopreferred.gov.

B. Refer to Section 01 81 13, SUSTAINABLE CONSTRUCTION REQUIREMENTS for additional sustainable design requirements.

1.6 AS-BUILT DOCUMENTATION

A. Comply with requirements in Paragraph "AS-BUILT DOCUMENTATION" of Section 22 05 11, COMMON WORK RESULTS FOR PLUMBING.

PART 2 - PRODUCTS

2.1 SANITARY WASTE, DRAIN, AND VENT PIPING

A. Cast iron waste, drain, and vent pipe and fittings.

1. Cast iron waste, drain, and vent pipe and fittings shall be used for the following applications:
   a. Pipe buried in or in contact with earth.
   b. Sanitary pipe extensions to a distance of approximately 1500 mm (5 feet) outside of the building.
   c. Interior waste and vent piping above grade.
2. Cast iron Pipe shall be bell and spigot or hubless (plain end or no-hub or hubless).
3. The material for all pipe and fittings shall be cast iron soil pipe and fittings and shall conform to the requirements of CISPI 301, ASTM A888, or ASTM A74.
4. Cast iron pipe and fittings shall be made from a minimum of 95 percent post-consumer recycled material.
5. Joints for hubless pipe and fittings shall conform to the manufacturer's installation instructions. Couplings for hubless joints shall conform to CISPI 310. Joints for hub and spigot pipe shall be installed with compression gaskets conforming to the requirements of ASTM C564.

2.2 EXPOSED WASTE PIPING

A. Chrome plated brass piping of full iron pipe size shall be used in finished rooms for exposed waste piping connecting fixtures, casework, cabinets, equipment and reagent racks when not concealed by apron including those furnished by the Government or specified in other sections.

1. The Pipe shall meet ASTM B43, regular weight.
2. The Fittings shall conform to ASME B16.15.
3. Nipples shall conform to ASTM B687, Chromium-plated.
4. Unions shall be brass or bronze with chrome finish. Unions 65 mm (2-1/2 inches) and larger shall be flange type with approved gaskets.

B. In unfinished Rooms such as mechanical Rooms and Kitchens, Chrome-plated brass piping is not required. The pipe materials specified under the paragraph "Sanitary Waste, Drain, and Vent Piping" can be used. The sanitary pipe in unfinished rooms shall be painted as specified in Section 09 91 00, PAINTING.

2.3 SPECIALTY PIPE FITTINGS

A. Transition pipe couplings shall join piping with small differences in outside diameters or different materials. End connections shall be of the same size and compatible with the pipes being joined. The transition coupling shall be elastomeric, sleeve type reducing or transition pattern and include shear and corrosion resistant metal, tension band and tightening mechanism on each end. The transition coupling sleeve coupling shall be of the following material:

1. For cast iron soil pipes, the sleeve material shall be rubber conforming to ASTM C564.
2. For dissimilar pipes, the sleeve material shall be PVC conforming to ASTM D5926, or other material compatible with the pipe materials being joined.

B. The dielectric fittings shall conform to ASSE 1079 with a pressure rating of 861 kPa (125 psig) at a minimum temperature of 82 degrees C (180 degrees F). The end connection shall be solder joint copper alloy and threaded ferrous.

C. Dielectric flange insulating kits shall be of non-conducting materials for field assembly of companion flanges with a pressure rating of 1035 kPa (150 psig). The gasket shall be neoprene or phenolic. The bolt sleeves shall be phenolic or polyethylene. The washers shall be phenolic with steel backing washers.

D. The di-electric nipples shall be electroplated steel nipple complying with ASTM F1545 with a pressure rating of 2070 kPa (300 psig) at 107 degrees C (225 degrees F). The end connection shall be male threaded. The lining shall be inert and noncorrosive propylene.

2.4 CLEANOUTS

A. Cleanouts shall be the same size as the pipe, up to 100 mm (4 inches); and not less than 100 mm (4 inches) for larger pipe. Cleanouts shall be easily accessible and shall be gastight and watertight. Minimum clearance of 600 mm (24 inches) shall be provided for clearing a clogged sanitary line.

B. Floor cleanouts shall be gray iron housing with clamping device and round, secured, scoriated, gray iron cover conforming to ASME A112.36.2M. A gray iron ferrule with hubless, socket, inside calk or spigot connection and counter sunk, taper-thread, brass or bronze closure plug shall be included. The frame and cover material and finish shall be nickel-bronze copper alloy with a square shape. The cleanout

shall be vertically adjustable for a minimum of 50 mm (2 inches). When a waterproof membrane is used in the floor system, clamping collars shall be provided on the cleanouts. Cleanouts shall consist of wye fittings and eighth bends with brass or bronze screw plugs. Cleanouts in the resilient tile floors, quarry tile and ceramic tile floors shall be provided with square top covers recessed for tile insertion. In the carpeted areas, carpet cleanout markers shall be provided. Two way cleanouts shall be provided where indicated in the contract document and at every building exit. The loading classification for cleanouts in sidewalk areas or subject to vehicular traffic shall be heavy duty type.

C. Cleanouts shall be provided at or near the base of the vertical stacks with the cleanout plug located approximately 600 mm (24 inches) above the floor. If there are no fixtures installed on the lowest floor, the cleanout shall be installed at the base of the stack. The cleanouts shall be extended to the wall access cover. Cleanout shall consist of sanitary tees. Nickel-bronze square frame and stainless steel cover with minimum opening of 150 by 150 mm (6 by 6 inches) shall be furnished at each wall cleanout. Where the piping is concealed, a fixture trap or a fixture with integral trap, readily removable without disturbing concealed pipe, shall be accepted as a cleanout equivalent providing the opening to be used as a cleanout opening is the size required.

D. In horizontal runs above grade, cleanouts shall consist of cast brass tapered screw plug in fitting or caulked/hubless cast iron ferrule. Plain end (hubless) piping in interstitial space or above ceiling may use plain end (hubless) blind plug and clamp.

2.5 FLOOR DRAINS

A. General Data: floor drain shall comply with ASME A112.6.3. A caulking flange, inside gasket, or hubless connection shall be provided for connection to cast iron pipe, screwed or no hub outlets for connection to steel pipe. The drain connection shall be bottom outlet. A membrane clamp and extensions shall be provided, if required, where installed in connection with waterproof membrane. Puncturing membrane other than for drain opening shall not be permitted. Double drainage pattern floor drains shall have integral seepage pan for embedding into floor construction, and weep holes to provide adequate drainage from pan to drain pipe. For drains not installed in connection with a waterproof

membrane, a .45 kg (16-ounce) soft copper flashing membrane, 600 mm (24 inches) square or another approved waterproof membrane shall be provided.

B. Type F (FD-F) medium duty (non-traffic) floor drain shall comply with ASME A112.6.3. The type F floor drain shall be have a cast iron body with flange, integral reversible clamping device, seepage openings and a 228 mm (9 inch) two-piece satin nickel-bronze or satin bronze strainer for use with seamless vinyl floors in toilet rooms and showers.

2.6 TRAPS

A. Traps shall be provided on all sanitary branch waste connections from fixtures or equipment not provided with traps. Exposed brass shall be polished brass chromium plated with nipple and set screw escutcheons. Concealed traps may be rough cast brass or same material as the piping they are connected to. Slip joints are prohibited on sewer side of trap. Traps shall correspond to fittings on cast iron soil pipe or steel pipe respectively, and size shall be as required by connected service or fixture.

2.7 PRIMER VALVES AND TRAP SEAL PRIMER SYSTEMS

A. Trap Primer (TP-1): The trap seal primer system shall be electronic type conforming to ASSE 1044.

1. The controller shall have a 24 hour programmable timer, solid state, 6 outlet zones, minimum adjustable run time of 1 minute for each zone, 12 hour program battery backup, manual switch for 120VAC power, 120VAC to 24VAC internal transformer, fuse protected circuitry, UL listed, 120VAC input-24VAC output, constructed of enameled steel or plastic.
2. The cabinet shall be recessed mounting with a stainless steel cover.
3. The solenoid valve shall have a brass body, suitable for potable water service, normally closed, 861 kPa (125 psig) rated, 24VAC.
4. The control wiring shall be copper in accordance with the National Electric Code (NFPA 70), Article 725 and not less than 18 gauge. All wiring shall be in conduit and in accordance with Division 26 of the specifications.
5. The vacuum breaker shall conform to ASSE 1001.

2.8 PENETRATION SLEEVES

A. A sleeve flashing device shall be provided at points where pipes pass through membrane waterproofed floors or walls. The sleeve flashing

device shall be manufactured, cast iron fitting with clamping device that forms a sleeve for the pipe floor penetration of the floor membrane. A galvanized steel pipe extension shall be included in the top of the fitting that shall extend 50 mm (2 inches) above finished floor and galvanized steel pipe extension in the bottom of the fitting that shall extend through the floor slab. A waterproof caulked joint shall be provided at the top hub.

PART 3 – EXECUTION

3.1 PIPE INSTALLATION

A. The pipe installation shall comply with the requirements of the International Plumbing Code (IPC) and these specifications.

B. Branch piping shall be installed for waste from the respective piping systems and connect to all fixtures, valves, cocks, outlets, casework, cabinets and equipment, including those furnished by the Government or specified in other sections.

C. Pipe shall be round and straight. Cutting shall be done with proper tools. Pipe shall be reamed to full size after cutting.

D. All pipe runs shall be laid out to avoid interference with other work.

E. The piping shall be installed above accessible ceilings where possible.

F. The piping shall be installed to permit valve servicing or operation.

G. The piping shall be installed free of sags and bends.

H. Seismic restraint shall be installed where required by code.

I. Changes in direction for soil and waste drainage and vent piping shall be made using appropriate branches, bends and long sweep bends. Sanitary tees and short sweep quarter bends may be used on vertical stacks if change in direction of flow is from horizontal to vertical. Long turn double wye branch and eighth bend fittings shall be used if two fixtures are installed back to back or side by side with common drain pipe. Straight tees, elbows, and crosses may be used on vent lines. Do not change direction of flow greater than 90 degrees. Proper size of standard increaser and reducers shall be used if pipes of different sizes are connected. Reducing size of drainage piping in direction of flow is prohibited.

J. Cast iron piping shall be installed according to CISPI's "Cast Iron Soil Pipe and Fittings Handbook," Chapter IV, "Installation of Cast Iron Soil Pipe and Fittings"

K. Aboveground copper tubing shall be installed according to Copper Development Association's (CDA) "Copper Tube Handbook".

L. If an installation is unsatisfactory to the COR, the Contractor shall correct the installation at no additional cost or time to the Government.

3.2 JOINT CONSTRUCTION

A. Hub and spigot, cast iron piping with gasket joints shall be joined in accordance with CISPI's "Cast Iron Soil Pipe and Fittings Handbook" for compression joints.

B. Hub and spigot, cast iron piping with calked joints shall be joined in accordance with CISPI's "Cast Iron Soil Pipe and Fittings Handbook" for lead and oakum calked joints.

C. Hubless or No-hub, cast iron piping shall be joined in accordance with CISPI's "Cast Iron Soil Pipe and Fittings Handbook" for hubless piping coupling joints.

D. For threaded joints, thread pipe with tapered pipe threads according to ASME B1.20.1. The threads shall be cut full and clean using sharp disc cutters. Threaded pipe ends shall be reamed to remove burrs and restored to full pipe inside diameter. Pipe fittings and valves shall be joined as follows:

1. Apply appropriate tape or thread compound to external pipe threads unless dry seal threading is required by the pipe service.
2. Pipe sections with damaged threads shall be replaced with new sections of pipe.

E. Copper tube and fittings with soldered joints shall be joined according to ASTM B828. A water flushable, lead free flux conforming to ASTM B813 and a lead-free alloy solder conforming to ASTM B32 shall be used.

3.3 SPECIALTY PIPE FITTINGS

A. Transition coupling shall be installed at pipe joints with small differences in pipe outside diameters.

B. Dielectric fittings shall be installed at connections of dissimilar metal piping and tubing.

3.4 PIPE HANGERS, SUPPORTS AND ACCESSORIES

A. All piping shall be supported according to the International Plumbing Code (IPC), Section 22 05 11, COMMON WORK RESULTS FOR PLUMBING, and these specifications. Where conflicts arise between these the code and Section 22 05 11, COMMON WORK RESULTS FOR PLUMBING the most restrictive or the requirement that specifies supports with highest loading or shortest spacing shall apply.

B. Hangers, supports, rods, inserts and accessories used for pipe supports shall be painted according to Section 09 91 00, PAINTING. Electroplated copper hanger rods, hangers and accessories may be used with copper tubing.

C. Horizontal piping and tubing shall be supported within 300 mm (12 inches) of each fitting or coupling.

D. Horizontal cast iron piping shall be supported with the following maximum horizontal spacing and minimum hanger rod diameters:

1. 40 mm or DN40 to 50 mm or DN50 (NPS 1-1/2 inch to NPS 2 inch): 1500 mm (60 inches) with 10 mm (3/8 inch) rod.
2. 75 mm or DN75 (NPS 3 inch): 1500 mm (60 inches) with 15 mm (1/2 inch) rod.
3. 100 mm or DN100 to 125 mm or DN125 (NPS 4 inch to NPS 5 inch): 1500 mm (60 inches) with 18 mm (5/8 inch) rod.

E. Vertical piping and tubing shall be supported at the base, at each floor, and at intervals no greater than 4.6 m (15 feet).

F. In addition to the requirements in Section 22 05 11, COMMON WORK RESULTS FOR PLUMBING, Floor, Wall and Ceiling Plates, Supports, Hangers shall have the following characteristics:

1. Solid or split unplated cast iron.
2. All plates shall be provided with set screws.
3. Height adjustable clevis type pipe hangers.
4. Adjustable floor rests and base flanges shall be steel.
5. Hanger rods shall be low carbon steel, fully threaded or threaded at each end with two removable nuts at each end for positioning rod and hanger and locking each in place.
6. Riser clamps shall be malleable iron or steel.
7. Rollers shall be cast iron.
8. See Section 22 05 11, COMMON WORK RESULTS FOR PLUMBING, for requirements on insulated pipe protective shields at hanger supports.

G. Miscellaneous materials shall be provided as specified, required, directed or as noted in the contract documents for proper installation of hangers, supports and accessories. If the vertical distance exceeds 6.1 m (20 feet) for cast iron pipe additional support shall be provided in the center of that span. All necessary auxiliary steel shall be provided to provide that support.

H. Cast escutcheon with set screw shall be provided at each wall, floor and ceiling penetration in exposed finished locations and within cabinets and millwork.

I. Penetrations:

1. Fire Stopping: Where pipes pass through fire partitions, fire walls, smoke partitions, or floors, a fire stop shall be installed that provides an effective barrier against the spread of fire, smoke and gases as specified in Section 07 84 00, FIRESTOPPING. Clearances between raceways and openings shall be completely filled and sealed with the fire stopping materials.
2. Water proofing: At floor penetrations, clearances shall be completely sealed around the pipe and make watertight with sealant as specified in Section 07 92 00, JOINT SEALANTS.

J. Exhaust vents shall be extended separately through roof. Sanitary vents shall not connect to exhaust vents.

3.5 TESTS

A. Sanitary waste and drain systems shall be tested either in its entirety or in sections.

B. Waste System tests shall be conducted before trenches are backfilled or fixtures are connected. A water test or air test shall be conducted, as directed.

1. If entire system is tested for a water test, tightly close all openings in pipes except highest opening, and fill system with water to point of overflow. If the waste system is tested in sections, tightly plug each opening except highest opening of section under test, fill each section with water and test with at least a 3 m (10 foot) head of water. In testing successive sections, test at least upper 3 m (10 feet) of next preceding section so that each joint or pipe except upper most 3 m (10 feet) of system has been submitted to a test of at least a 3 m (10 foot) head of water. Water shall be kept in the system, or in portion under test, for at least 15 minutes before inspection starts. System shall then be tight at all joints.
2. For an air test, an air pressure of 34 kPa (5 psig) gauge shall be maintained for at least 15 minutes without leakage. A force pump and mercury column gauge shall be used for the air test.
3. After installing all fixtures and equipment, open water supply so that all p-traps can be observed. For 15 minutes of operation, all

p-traps shall be inspected for leaks and any leaks found shall be corrected.

4. Final Tests: Either one of the following tests may be used.
   a. Smoke Test: After fixtures are permanently connected and traps are filled with water, fill entire drainage and vent systems with smoke under pressure of .25 kPa (1 inch of water) with a smoke machine. Chemical smoke is prohibited.
   b. Peppermint Test: Introduce 60 ml (2 ounces) of peppermint into each line or stack.

3.6 COMMISSIONING

A. Provide commissioning documentation in accordance with the requirements of Section 22 08 00, COMMISSIONING OF PLUMBING SYSTEMS.

B. Components provided under this section of the specification shall be tested as part of a larger system.

3.7 DEMONSTRATION AND TRAINING

A. Provide services of manufacturer’s technical representative for 4 hours to instruct each VA personnel responsible in operation and maintenance of the system.

B. Submit training plans and instructor qualifications in accordance with the requirements of Section 22 08 00, COMMISSIONING OF PLUMBING SYSTEMS.

- - - E N D - - -

05-01-24

SECTION 22 40 00
PLUMBING FIXTURES

PART 1 - GENERAL

1.1 DESCRIPTION

A. Plumbing fixtures, associated trim and fittings necessary to make a complete installation from wall or floor connections to rough piping, and certain accessories.

B. A complete listing of all acronyms and abbreviations are included in Section 22 05 11, COMMON WORK RESULTS FOR PLUMBING.

1.2 RELATED WORK

A. Section 01 00 00, GENERAL REQUIREMENTS.

B. Section 01 33 23, SHOP DRAWINGS, PRODUCT DATA, AND SAMPLES.

C. Section 01 81 13, SUSTAINABLE CONSTRUCTION REQUIREMENTS.

D. Section 01 91 00, GENERAL COMMISSIONING REQUIREMENTS.

E. Section 07 92 00, JOINT SEALANTS: Sealing between fixtures and other finish surfaces.

F. Section 08 31 13, ACCESS DOORS AND FRAMES: Flush panel access doors.

G. Section 10 21 13, TOILET COMPARTMENTS: Through bolts.

H. Section 22 05 11, COMMON WORK RESULTS FOR PLUMBING.

I. Section 22 08 00, COMMISSIONING OF PLUMBING SYSTEMS: Requirements for commissioning, systems readiness checklist, and training.

J. Section 22 13 00, FACILITY SANITARY AND VENT PIPING.

1.3 APPLICABLE PUBLICATIONS

A. The publications listed below form a part of this specification to the extent referenced. The publications are referenced in the text by the basic designation only.

B. The American Society of Mechanical Engineers (ASME):

A112.6.1M-1997 (R2012)..Supports for Off-the-Floor Plumbing Fixtures for Public Use

A112.19.1-2013.....Enameled Cast Iron and Enameled Steel Plumbing Fixtures

A112.19.2-2013.....Ceramic Plumbing Fixtures

A112.19.3-2008.....Stainless Steel Plumbing Fixtures

C. American Society for Testing and Materials (ASTM):

A276-2013a.....Standard Specification for Stainless Steel Bars and Shapes

B584-2008.....Standard Specification for Copper Alloy Sand Castings for General Applications

D. CSA Group:
B45.4-2008 (R2013).....Stainless Steel Plumbing Fixtures

E. National Association of Architectural Metal Manufacturers (NAAMM):
AMP 500-2006.....Metal Finishes Manual

F. American Society of Sanitary Engineering (ASSE):
1016-2011.....Automatic Compensating Valves for Individual Showers and Tub/Shower Combinations

G. NSF International (NSF):
14-2013.....Plastics Piping System Components and Related Materials
61-2013.....Drinking Water System Components - Health Effects
372-2011.....Drinking Water System Components - Lead Content

H. American with Disabilities Act (A.D.A)

I. International Code Council (ICC):
IPC-2024.....International Plumbing Code

1.4 SUBMITTALS

A. Submittals, including number of required copies, will be submitted in accordance with Section 01 33 23, SHOP DRAWINGS, PRODUCT DATA, AND SAMPLES.

B. Information and material submitted under this section will be marked "SUBMITTED UNDER SECTION 22 40 00, PLUMBING FIXTURES", with applicable paragraph identification.

C. Manufacturer's Literature and Data including: Full item description and optional features and accessories. Include dimensions, weights, materials, applications, standard compliance, model numbers, size, connections, and capacity.

D. Operating Instructions: Comply with requirements in Section 01 00 00, GENERAL REQUIREMENTS.

E. Completed System Readiness Checklist provided by the CxA and completed by the Contractor, signed by a qualified technician and dated on the date of completion, in accordance with the requirements of Section 22 08 00, COMMISSIONING OF PLUMBING SYSTEMS.

F. Submit training plans and instructor qualifications in accordance with the requirements of Section 22 08 00, COMMISSIONING OF PLUMBING SYSTEMS.

1.5 QUALITY ASSURANCE

A. Bio-Based Materials: For products designated by the USDA's Bio-Preferred Program, provide products that meet or exceed USDA recommendations for bio-based content, so long as products meet all performance requirements in this specifications section. For more information regarding the product categories covered by the Bio-Preferred Program, visit http://www.biopreferred.gov.

1.6 AS-BUILT DOCUMENTATION

A. Submit manufacturer's literature and data updated to include submittal review comments and any equipment substitutions.

B. Submit operation and maintenance data updated to include submittal review comments, substitutions and construction revisions will be in electronic version on compact disc or DVD. All aspects of system operation and maintenance procedures, including piping isometrics, wiring diagrams of all circuits, a written description of system design, control logic, and sequence of operation will be included in the operation and maintenance manual. The operations and maintenance manual will include troubleshooting techniques and procedures for emergency situations. Notes on all special systems or devices such as damper and door closure interlocks will be included. A List of recommended spare parts (manufacturer, model number, and quantity) will be furnished. Information explaining any special knowledge or tools the owner will be required to employ will be inserted into the As-Built documentation.

C. The installing contractor will maintain as-built drawings of each completed phase for verification; and will provide the complete set at the time of final systems certification testing. As-built drawings are to be provided, and a copy of them in AutoCAD version 25 provided on compact disk or DVD. Should the installing contractor engage the testing company to provide as-built or any portion thereof, it will not be deemed a conflict of interest or breach of the 'third party testing company' requirement.

D. Certification documentation will be provided to COR 10 working days prior to submitting the request for final inspection. The documentation will include all test results, the names of individuals performing work for the testing agency on this project, detailed procedures followed for all tests, and certification that all results of tests were within limits specified.

PART 2 - PRODUCTS

2.1 MATERIALS

A. Material or equipment containing a weighted average of greater than 0.25 percent lead is prohibited in any potable water system intended for human consumption and will be certified in accordance with NSF 61 or NSF 372. Endpoint devices used to dispense water for drinking will meet the requirements of NSF 61.

B. Plastic pipe, fittings, and solvent cement will meet NSF 14 and will be NSF listed for the service intended.

2.2 STAINLESS STEEL

A. Corrosion-resistant Steel (CRS):

1. Plate, Sheet and Strip: CRS flat products will conform to chemical composition requirements of any 300 series steel specified in ASTM A276.
2. Finish: Exposed surfaces will have standard polish (ground and polished) equal to NAAMM finish Number 4.

B. Die-cast zinc alloy products are prohibited.

2.3 STOPS

A. Provide lock-shield loose key or screw driver pattern angle stops, straight stops or stops integral with faucet, with each compression type faucet whether specifically called for or not, including sinks in solid-surface wood and metal casework. Locate stops centrally below fixture in accessible location.

B. Furnish keys for lock shield stops to the COR.

C. Supply from stops not integral with faucet will be chrome plated copper flexible tubing or flexible stainless steel with inner core of non-toxic polymer.

D. Supply pipe from wall to valve stop will be rigid threaded IPS copper alloy pipe, i.e. red brass pipe nipple, chrome plated where exposed.

E. Mental Health Area: Provide stainless steel drain guard for all lavatories not installed in casework.

2.4 ESCUTCHEONS

A. Heavy type, chrome plated, with set screws. Provide for piping serving plumbing fixtures and at each wall, ceiling and floor penetrations in exposed finished locations and within cabinets and millwork.

2.5 LAMINAR FLOW CONTROL DEVICE

A. Smooth, bright stainless steel or satin finish, chrome plated metal laminar flow device will provide non-aeration, clear, coherent laminar

flow that will not splash in basin. Device will also have a flow control restrictor and have vandal resistant housing. **Aerators are prohibited.**

B. Flow Control Restrictor:

1. Capable of restricting flow from 32 ml/s to 95 ml/s (0.5 gpm to 1.5 gpm) for lavatories; 125 ml/s to 140 ml/s (2.0 gpm to 2.2 gpm) for sinks P-505 through P-520, P-524 and P-528; and 174 ml/s to 190 ml/s (2.75 gpm to 3.0 gpm) for dietary food preparation and rinse sinks or as specified.
2. Compensates for pressure fluctuation maintaining flow rate specified above within 10 percent between 170 kPa and 550 kPa (25 psig and 80 psig).
3. Operates by expansion and contraction, eliminates mineral/sediment build-up with self-cleaning action, and is capable of easy manual cleaning.

2.6 CARRIERS

A. ASME A112.6.1M, with adjustable gasket faceplate chair carriers for wall hung closets with auxiliary anchor foot assembly, hanger rod support feet, and rear anchor tie down.

B. ASME A112.6.1M, lavatory, concealed arm support. All lavatory chair carriers will be capable of supporting the lavatory with a 250-pound vertical load applied at the front of the fixture.

C. Where water closets, lavatories or sinks are installed back-to-back and carriers are specified, provide one carrier to serve both fixtures in lieu of individual carriers. The drainage fitting of the back-to-back carrier will be so constructed that it prevents the discharge from one fixture from flowing into the opposite fixture.

2.7 WATER CLOSETS

A. (PP-102) Water Closet (Floor Mounted, ASME A112.19.2, Figure 6)-office and industrial, elongated bowl, siphon jet 4.8 L (1.28 gallons) per flush, wall outlet. Top of seat will be 435 mm to 438 mm (17-1/8 inches to 17-1/4 inches) above finished floor.

1. Seat: Institutional/Industrial, extra heavy duty, chemical resistant, solid plastic, open front less cover for elongated bowls, integrally molded bumpers, concealed check hinge with stainless steel post. Seat will be posture contoured body design. Color will be white.

2. Fittings and Accessories: Floor flange fittings-cast iron; Gasket-wax; bolts with chromium plated cap nuts and washers.
3. Flush valve: Large chloramines resistant diaphragm, semi-red brass valve body, exposed chrome plated, non-hold open ADA approved side oscillating handle, water saver design per flush with maximum 10 percent variance, top spud connection, adjustable tailpiece, one-inch IPS screwdriver back check angle stop with vandal resistant cap, high back pressure vacuum breaker, solid-ring pipe support, and sweat solder adapter with cover tube and cast set screw wall flange. Set centerline of inlet 292 mm (11-1/2 inches) above seat. Seat bumpers will be integral part of flush valve. Valve body, cover, tailpiece and control stop will be in conformance with ASTM B584 Alloy classification for semi-red brass.

2.8 LAVATORIES

A. Dimensions for lavatories are specified, Length by width (distance from wall) and depth.

B. Brass components in contact with water will contain no more than 0.25 percent lead content by dry weight. Faucet flow rates will be 3.9 L/m (1.5 gpm) for private lavatories and either 1.9 L/m (0.5 gpm) or 1.0 liter (0.25 gallons) per cycle for public lavatories.

J. (PP-415) Lavatory (Single Lever Handle, ASME A112.19.2) straight back, approximately 508 mm by 457 mm (20 inches by 18 inches) and a 102 mm (4 inches) minimum apron, first quality vitreous china. Punching for faucet on four-inch centers. Set rim 864 mm (34 inches) above finished floor.

1. Faucet: Solid cast brass construction, vandal resistant, heavy duty, single lever handle, center set. Control will be washerless ceramic disc mixing cartridge type. Provide laminar flow control device, adjustable hot water limit stop, and vandal proof screws.
2. Drain: Cast or wrought brass with flat grid strainer, offset tailpiece, brass, chrome plated.
3. Stops: Angle type. See paragraph “Stops”.
4. Trap: Cast copper alloy, 38 mm by 32 mm (1 1/2 inches by 1 1/4 inches) P-trap. Adjustable with connected elbow and 1.4 mm thick (17 gauge) tubing extension to wall. Exposed metal trap surface and connection hardware will be chrome plated with a smooth bright finish. Set trap parallel to the wall. Set trap parallel to wall.
5. Provide cover for exposed piping, drain, stops and trap per A.D.A.

2.9 SHOWER BATH FIXTURE

A. (PP-701) Shower Bath Fixture (Detachable, Wall Mounted, Concealed Supplies, Type T/P Combination Valve):

1. Shower Installation: Wall mounted detachable spray assembly, 600 mm (24 inch) wall bar, elevated vacuum breaker, supply elbow and flange and valve. All external trim, chrome plated metal.
2. Shower Head Assembly: Metallic shower head with flow control to limit discharge to 9.5 l/m (2.5 gpm), 1524 mm (60 inches) length of rubber lined CRS, chrome plated metal flexible, or white vinyl reinforced hose and supply wall elbow. Design showerhead to fit in palm of hand. Provide CRS or chrome plated metal wall bar with an adjustable swivel hanger for showerhead. Fasten wall bar securely to wall for hand support.
3. Valves: Type T/P combination thermostatic and pressure balancing, with chrome plated metal lever type operating handle adjustable for rough-in variations and chrome plated metal or CRS face plate. Valve body will be any suitable copper alloy. Internal parts will be copper, nickel alloy, CRS or thermoplastic material. Valve inlet and outlet will be 13 mm (1/2 inch) IPS. Provide external screwdriver check stops, vacuum breaker and temperature limit stops. Set stops for a maximum temperature of 50 degrees C (122 degrees F). All exposed fasteners will be vandal resistant. Valve will provide a minimum of 9.5 l/m (2.5 gpm) at 310 kPa (45 psig) pressure drop.

PART 3 - EXECUTION

3.1 INSTALLATION

A. Fixture Setting: Opening between fixture and floor and wall finish will be sealed as specified under Section 07 92 00, JOINT SEALANTS. Bio-based materials will be utilized when possible.

B. Supports and Fastening: Secure all fixtures, equipment and trimmings to partitions, walls and related finish surfaces. Exposed heads of bolts and nuts in finished rooms will be hexagonal, polished chrome plated brass with rounded tops.

C. Through Bolts: For free standing marble and metal stud partitions refer to Section 10 21 13, TOILET COMPARTMENTS.

D. Toggle Bolts: For hollow masonry units, finished or unfinished.

E. Expansion Bolts: For brick or concrete or other solid masonry. Will be 6 mm (1/4 inch) diameter bolts, and to extend at least 76 mm (3 inches) into masonry and be fitted with loose tubing or sleeves extending into

masonry. Wood plugs, fiber plugs, lead or other soft metal shields are prohibited.

F. Power Set Fasteners: May be used for concrete walls, will be 6 mm (1/4 inch) threaded studs, and will extend at least 32 mm (1 1/4 inches) into wall.

G. Tightly cover and protect fixtures and equipment against dirt, water and chemical or mechanical injury.

H. Where water closet waste pipe has to be offset due to beam interference, provide correct and additional piping necessary to eliminate relocation of water closet.

I. Aerators are prohibited on lavatories and sinks.

J. If an installation is unsatisfactory to the COR, the Contractor will correct the installation at no cost or additional time to the Government.

3.2 CLEANING

A. At completion of all work, fixtures, exposed materials and equipment will be thoroughly cleaned.

3.3 COMMISSIONING

A. Provide commissioning documentation in accordance with the requirements of Section 22 08 00, COMMISSIONING OF PLUMBING SYSTEMS.

B. Components provided under this section of the specification will be tested as part of a larger system.

3.4 DEMONSTRATION AND TRAINING

A. Provide services of manufacturer’s technical representative for four hours to instruct VA Personnel in operation and maintenance of the system.

B. Submit training plans and instructor qualifications in accordance with the requirements of Section 22 08 00, COMMISSIONING OF PLUMBING SYSTEMS.

- - - E N D - - -

03-01-23

SECTION 23 05 11
COMMON WORK RESULTS FOR HVAC

PART 1 – GENERAL

1.1 DESCRIPTION

A. The requirements of this Section apply to all sections of Division 23, HEATING, VENTILATING, AND AIR CONDITIONING (HVAC).

B. Definitions:

1. Exposed: Piping, ductwork, and equipment exposed to view in finished rooms.
2. Exterior: Piping, ductwork, and equipment exposed to weather be it temperature, humidity, precipitation, wind, or solar radiation.

C. Abbreviations/Acronyms:

1. ac: Alternating Current
2. AC: Air Conditioning
3. ACU: Air Conditioning Unit
4. ACR: Air Conditioning and Refrigeration
5. AI: Analog Input
6. AISI: American Iron and Steel Institute
7. AO: Analog Output
8. ASJ: All Service Jacket
9. AWG: American Wire Gauge
10. BACnet: Building Automation and Control Networking Protocol
11. BAg: Silver-Copper-Zinc Brazing Alloy
12. BAS: Building Automation System
13. BCuP: Silver-Copper-Phosphorus Brazing Alloy
14. bhp: Brake Horsepower
15. Btu: British Thermal Unit
16. Btu/h: British Thermal Unit Per Hour
17. CDA: Copper Development Association
18. C: Celsius
19. CD: Compact Disk
20. CFM: Cubic Foot Per Minute
21. CH: Chilled Water Supply
22. CHR: Chilled Water Return
23. CLR: Color
24. CO: Carbon Monoxide
25. COR: Contracting Officer’s Representative
26. CPD: Condensate Pump Discharge

27. CPM: Cycles Per Minute
28. CPVC: Chlorinated Polyvinyl Chloride
29. CRS: Corrosion Resistant Steel
30. CTPD: Condensate Transfer Pump Discharge
31. CTPS: Condensate Transfer Pump Suction
32. CW: Cold Water
33. CWP: Cold Working Pressure
34. CxA: Commissioning Agent
35. dB: Decibels
36. dB(A): Decibels (A weighted)
37. DDC: Direct Digital Control
38. DI: Digital Input
39. DO: Digital Output
40. DVD: Digital Video Disc
41. DN: Diameter Nominal
42. DWV: Drainage, Waste and Vent
43. EPDM: Ethylene Propylene Diene Monomer
44. EPT: Ethylene Propylene Terpolymer
45. ETO: Ethylene Oxide
46. F: Fahrenheit
47. FAR: Federal Acquisition Regulations
48. FD: Floor Drain
49. FED: Federal
50. FG: Fiberglass
51. FGR: Flue Gas Recirculation
52. FOS: Fuel Oil Supply
53. FOR: Fuel Oil Return
54. FSK: Foil-Scrim-Kraft facing
55. FWPD: Feedwater Pump Discharge
56. FWPS: Feedwater Pump Suction
57. GC: Chilled Glycol Water Supply
58. GCR: Chilled Glycol Water Return
59. GH: Hot Glycol Water Heating Supply
60. GHR: Hot Glycol Water Heating Return
61. gpm: Gallons Per Minute
62. HDPE: High Density Polyethylene
63. Hg: Mercury
64. HOA: Hands-Off-Automatic

65. hp: Horsepower
66. HPS: High Pressure Steam (414 kPa (60 psig) and above)
67. HPR: High Pressure Steam Condensate Return
68. HW: Hot Water
69. HWH: Hot Water Heating Supply
70. HWHR: Hot Water Heating Return
71. Hz: Hertz
72. ID: Inside Diameter
73. IPS: Iron Pipe Size
74. kg: Kilogram
75. klb: 1000 lb
76. kPa: Kilopascal
77. lb: Pound
78. lb/hr: Pounds Per Hour
79. L/s: Liters Per Second
80. L/min: Liters Per Minute
81. LPS: Low Pressure Steam (103 kPa (15 psig) and below)
82. LPR: Low Pressure Steam Condensate Gravity Return
83. MAWP: Maximum Allowable Working Pressure
84. MAX: Maximum
85. MBtu/h: 1000 Btu/h
86. MBtu: 1000 Btu
87. MED: Medical
88. m: Meter
89. MFG: Manufacturer
90. mg: Milligram
91. mg/L: Milligrams Per Liter
92. MIN: Minimum
93. MJ: Megajoules
94. ml: Milliliter
95. mm: Millimeter
96. MPS: Medium Pressure Steam (110 kPa (16 psig) through 414 kPa (60 psig))
97. MPR: Medium Pressure Steam Condensate Return
98. MW: Megawatt
99. NC: Normally Closed
100. NF: Oil Free Dry (Nitrogen)
101. Nm: Newton Meter

102. NO: Normally Open
103. NOx: Nitrous Oxide
104. NPT: National Pipe Thread
105. NPS: Nominal Pipe Size
106. OD: Outside Diameter
107. OSD: Open Sight Drain
108. OS&Y: Outside Stem and Yoke
109. PC: Pumped Condensate
110. PID: Proportional-Integral-Differential
111. PLC: Programmable Logic Controllers
112. PP: Polypropylene
113. PPE: Personal Protection Equipment
114. ppb: Parts Per Billion
115. ppm: Parts Per Million
116. PRV: Pressure Reducing Valve \
117. PSIA: Pounds Per Square Inch Absolute
118. psig: Pounds Per Square Inch Gauge
119. PTFE: Polytetrafluoroethylene
120. PVC: Polyvinyl Chloride
121. PVDC: Polyvinylidene Chloride Vapor Retarder Jacketing, White
122. PVDF: Polyvinylidene Fluoride
123. rad: Radians
124. RH: Relative Humidity
125. RO: Reverse Osmosis
126. rms: Root Mean Square
127. RPM: Revolutions Per Minute
128. RS: Refrigerant Suction
129. RTD: Resistance Temperature Detectors
130. RTRF: Reinforced Thermosetting Resin Fittings
131. RTRP: Reinforced Thermosetting Resin Pipe
132. SCFM: Standard Cubic Feet Per Minute
133. SPEC: Specification
134. SPS: Sterile Processing Services
135. STD: Standard
136. SDR: Standard Dimension Ratio
137. SUS: Saybolt Universal Second
138. SW: Soft water
139. SWP: Steam Working Pressure

140. TAB: Testing, Adjusting, and Balancing
141. TDH: Total Dynamic Head
142. TEFC: Totally Enclosed Fan-Cooled
143. TFE: Tetrafluoroethylene
144. THERM: 100,000 Btu
145. THHN: Thermoplastic High-Heat Resistant Nylon Coated Wire
146. THWN: Thermoplastic Heat & Water-Resistant Nylon Coated Wire
147. T/P: Temperature and Pressure
148. USDA: U.S. Department of Agriculture
149. V: Volt
150. VAC: Vacuum
151. VA: Veterans Administration
152. VAC: Voltage in Alternating Current
153. VA CFM: VA Construction & Facilities Management
154. VA CFM CSS: VA Construction & Facilities Management, Consulting Support Service
155. VAMC: Veterans Administration Medical Center
156. VHA OCAMES: Veterans Health Administration - Office of Capital Asset Management Engineering and Support
157. VR: Vacuum condensate return
158. WCB: Wrought Carbon Steel, Grade B
159. WG: Water Gauge or Water Column
160. WOG: Water, Oil, Gas

1.2 RELATED WORK

A. Section 01 00 00, GENERAL REQUIREMENTS.
B. Section 01 33 23, SHOP DRAWINGS, PRODUCT DATA, AND SAMPLES.
C. Section 01 74 19, CONSTRUCTION WASTE MANAGEMENT.
D. Section 01 81 13, SUSTAINABLE CONSTRUCTION REQUIREMENTS.
E. Section 01 91 00, GENERAL COMMISSIONING REQUIREMENTS.
F. Section 02 82 11, TRADITIONAL ASBESTOS ABATEMENT.
G. Section 03 30 53, (Short Form) CAST-IN-PLACE CONCRETE.
H. Section 05 50 00, METAL FABRICATIONS.
I. Section 07 84 00, FIRESTOPPING.
J. Section 07 92 00, JOINT SEALANTS.
K. Section 09 91 00, PAINTING.
L. Section 13 05 41, SEISMIC RESTRAINT REQUIREMENTS FOR NON-STRUCTURAL COMPONENTS.

M. Section 23 05 12, GENERAL MOTOR REQUIREMENTS FOR HVAC and STEAM GENERATION EQUIPMENT.

N. Section 23 05 41, NOISE AND VIBRATION CONTROL FOR HVAC PIPING and EQUIPMENT.

O. Section 23 05 93, TESTING, ADJUSTING, AND BALANCING FOR HVAC.

P. Section 23 07 11, HVAC INSULATION.

Q. Section 23 08 00, COMMISSIONING OF HVAC SYSTEMS.

R. Section 23 09 23, DIRECT-DIGITAL CONTROL SYSTEM FOR HVAC.

S. Section 26 05 11, REQUIREMENTS FOR ELECTRICAL INSTALLATIONS.

T. Section 26 05 19, LOW-VOLTAGE ELECTRICAL POWER CONDUCTORS AND CABLES.

U. Section 26 29 11, MOTOR CONTROLLERS.

1.3 APPLICABLE PUBLICATIONS

A. The publications listed below form a part of this specification to the extent referenced. The publications are referenced in the text by the basic designation only. Where conflicts occur these specifications and the VHA standard will govern.

B. Air-Conditioning, Heating, and Refrigeration Institute (AHRI):

430-2020.....Performance Rating of Central Station Air-Handling Unit Supply Fans

C. Air Movement and Control Association (AMCA):

410-1996.....Recommended Safety Practices for Users and Installers of Industrial and Commercial Fans

D. American Society of Mechanical Engineers (ASME):

B31.1-2024.....Power Piping

B31.9-2025.....Building Services Piping

ASME Boiler and Pressure Vessel Code:

BPVC Section IX-2025 Welding, Brazing, and Fusing Qualifications

E. American Society for Testing and Materials (ASTM):

A36/A36M-2019.....Standard Specification for Carbon Structural Steel

A575-1996(2020).....Standard Specification for Steel Bars, Carbon, Merchant Quality, M-Grades

F. Association for Rubber Products Manufacturers (ARPM):

IP-20-2021.....Specifications for Drives Using Classical V-Belts and Sheaves

IP-21-2023.....Specifications for Drives Using Double-V (Hexagonal) Belts

IP-24-2023.....Specifications for Drives Using Synchronous Belts

IP-27-2021.....Specifications for Drives Using Curvilinear Toothed Synchronous Belts

G. Manufacturers Standardization Society of the Valve and Fittings Industry, Inc.(MSS):

SP-58-2018.....Pipe Hangers and Supports-Materials, Design, Manufacture, Selection, Application, and Installation

SP-127-2014a.....Bracing for Piping Systems: Seismic-Wind-Dynamic Design, Selection, and Application

H. Military Specifications (MIL):

MIL-P-21035B-2021.....Paint High Zinc Dust Content, Galvanizing Repair (Metric)

I. National Fire Protection Association (NFPA):

70-2023.....National Electrical Code (NEC)

101-2024.....Life Safety Code

J. Department of Veterans Affairs (VA):

PG-18-10-2020(R2024)....Physical Security and Resiliency Design Manual

1.4 SUBMITTALS

A. Submittals, including number of required copies, shall be submitted in accordance with Section 01 33 23, SHOP DRAWINGS, PRODUCT DATA, AND SAMPLES.

B. Information and material submitted under this section shall be marked "SUBMITTED UNDER SECTION 23 05 11, COMMON WORK RESULTS FOR HVAC", with applicable paragraph identification.

C. If the project is phased submit complete phasing plan/schedule with manpower levels prior to commencing work. The phasing plan shall be detailed enough to provide milestones in the process that can be verified.

D. Contractor shall make all necessary field measurements and investigations to assure that the equipment and assemblies will meet contract requirements, and all equipment that requires regular maintenance, calibration, etc are accessable from the floor or permanent work platform. It is the Contractor's responsibility to ensure all submittals meet the VA specifications and requirements and it is assumed by the VA that all submittals do meet the VA specifications unless the Contractor has requested a variance in

writing and approved by COR prior to the submittal. If at any time during the project it is found that any item does not meet the VA specifications and there was no variance approval the Contractor shall correct at no additional cost or time to the Government even if a submittal was approved.

E. If equipment is submitted which differs in arrangement from that shown, provide documentation proving equivalent performance, design standards and drawings that show the rearrangement of all associated systems. Additionally, any impacts on ancillary equipment or services such as foundations, piping, and electrical shall be the Contractor’s responsibility to design, supply, and install at no additional cost or time to the Government. VA approval will be given only if all features of the equipment and associated systems, including accessibility, are equivalent to that required by the contract.

F. Prior to submitting shop drawings for approval, Contractor shall certify in writing that manufacturers of all major items of equipment have each reviewed contract documents, and have jointly coordinated and properly integrated their equipment and controls to provide a complete and efficient installation.

G. Submittals and shop drawings for interdependent items, containing applicable descriptive information, shall be furnished together. Coordinate and properly integrate materials and equipment to provide a completely compatible and efficient installation.

H. Samples: Samples will not be required, except for insulation or where materials offered differ from specification requirements. Samples shall be accompanied by full description of characteristics different from specification. The Government, at the contractor’s expense, will perform evaluation and testing if necessary. The Contractor may submit samples of additional material at the Contractor's option; however, if additional samples of materials are submitted later, pursuant to Government request, adjustment in contract price and time will be made.

I. Coordination/Shop Drawings:

1. Submit complete consolidated and coordinated shop drawings for all new systems, and for existing systems that are in the same areas.
2. The coordination/shop drawings shall include plan views, elevations and sections of all systems and shall be on a scale of not less than 1:32 (3/8 inch equal to one foot). Clearly identify and dimension the proposed locations of the principal items of equipment. The

drawings shall clearly show locations and adequate clearance for all equipment, piping, valves, control panels and other items. Show the access means for all items requiring access for operations and maintenance. Provide detailed coordination/shop drawings of all piping and duct systems. The drawings should include all lockout/tagout points for all energy/hazard sources for each piece of equipment. Coordinate lockout/tagout procedures and practices with local VA requirements.

3. Do not install equipment foundations, equipment or piping until coordination/shop drawings have been approved.
4. In addition, for HVAC systems, provide details of the following:
   a. Mechanical equipment rooms.
   b. Hangers, inserts, supports, and bracing.
   c. Pipe sleeves.
   d. Duct or equipment penetrations of floors, walls, ceilings, or roofs.

J. Manufacturer's Literature and Data Including: Full item description and optional features and accessories. Include dimensions, weights, materials, applications, standard compliance, model numbers, size, and capacity. Submit under the pertinent section rather than under this section.
   1. Submit belt drive with the driven equipment. Submit selection data for specific drives when requested by the COR.
   2. Submit electric motor data and variable speed drive data with the driven equipment.
   3. Equipment and materials identification.
   4. Fire-stopping materials.
   5. Hangers, inserts, supports and bracing. Provide complete stress analysis for variable spring and constant support hangers.
   6. Wall, floor, and ceiling plates.

K. Rigging Plan: Provide documentation of the capacity and weight of the rigging and equipment intended to be used. The plan shall include the path of travel of the load, the staging area and intended access, and qualifications of the operator and signal person.

L. HVAC Maintenance Data and Operating Instructions:
   1. Maintenance and operating manuals in accordance with Section 01 00 00, GENERAL REQUIREMENTS, paragraph INSTRUCTIONS for systems and equipment.

2. Complete operating and maintenance manuals including wiring diagrams, technical data sheets, information for ordering replacement parts, and troubleshooting guide:
   a. Include complete list indicating all components of the systems.
   b. Include complete diagrams of the internal wiring for each item of equipment.
   c. Diagrams shall have their terminals identified to facilitate installation, operation, and maintenance.
3. Provide a listing of recommended replacement parts for keeping in stock supply, including sources of supply for equipment. Include in the listing for belts: Belt manufacturer, model number, size and style, and distinguished whether of multiple belt sets.

M. Provide copies of approved HVAC equipment submittals to the TAB and Commissioning Subcontractor.

N. Completed System Readiness Checklist provided by the CxA and completed by the Contractor, signed by a qualified technician, and dated on the date of completion, in accordance with the requirements of Section 23 08 00, COMMISSIONING OF HVAC SYSTEMS.

O. Submit training plans and instructor qualifications in accordance with the requirements of Section 23 08 00, COMMISSIONING OF HVAC SYSTEMS.

1.5 QUALITY ASSURANCE

A. Mechanical, electrical and associated systems shall be safe, reliable, efficient, durable, easily and safely operable and maintainable, easily and safely accessible, and in compliance with applicable codes as specified. The systems shall be comprised of high quality institutional-class and industrial-class products of manufacturers that are experienced specialists in the required product lines. All construction firms and personnel shall be experienced and qualified specialists in industrial and institutional HVAC.

B. Flow Rate Tolerance for HVAC Equipment: Section 23 05 93, TESTING, ADJUSTING, AND BALANCING FOR HVAC.

C. Equipment Vibration Tolerance:
   1. Refer to Section 23 05 41, NOISE AND VIBRATION CONTROL FOR HVAC PIPING and EQUIPMENT. Equipment shall be factory-balanced to this tolerance and re-balanced onsite, as necessary.
   2. After HVAC air balance work is completed and permanent drive sheaves are in place, perform field mechanical balancing and adjustments required to meet the specified vibration tolerance.

D. Products Criteria:

1. Standard Products: Material and equipment shall be the standard products of a manufacturer regularly engaged in the manufacture of the products for at least 3 years (or longer as specified elsewhere). The design, model and size of each item shall have been in satisfactory and efficient operation on at least three installations for approximately three years. However, digital electronics devices, software and systems such as controls, instruments, computer work station, shall be the current generation of technology and basic design that has a proven satisfactory service record of at least three years. See other specification sections for any exceptions and/or additional requirements.
2. Refer to all other sections for quality assurance requirements for systems and equipment specified therein.
3. All items furnished shall be free from defects that would adversely affect the performance, maintainability and appearance of individual components and overall assembly.
4. The products and execution of work specified in Division 23 sections shall conform to the referenced codes and standards as required by the specifications. Local codes and amendments shall be enforced, along with requirements of local utility companies. The most stringent requirements of these specifications, local codes, or utility company requirements shall always apply. Any conflicts shall be brought to the attention of the COR.
5. Multiple Units: When two or more units of materials or equipment of the same type or class are required, these units shall be of the same manufacturer and model number, or if different models are required they shall be of the same manufacturer and identical to the greatest extent possible (i.e., same model series).
6. Assembled Units: Performance and warranty of all components that make up an assembled unit shall be the responsibility of the manufacturer of the completed assembly.
7. Nameplates: Nameplate bearing manufacturer's name or identifiable trademark shall be securely affixed in a conspicuous place on equipment, or name or trademark cast integrally with equipment, stamped or otherwise permanently marked on each item of equipment.
8. Use of asbestos products or equipment or materials containing asbestos is prohibited.

E. HVAC Equipment Service Providers: Service providers shall be authorized and trained by the manufacturers of the equipment supplied. These providers shall be capable of responding onsite and provide acceptable service to restore equipment operations within 4 hours of receipt of notification by phone, e-mail or fax in event of an emergency, such as the shutdown of equipment; or within 24 hours in a non-emergency. Submit names, mail and e-mail addresses and phone numbers of service personnel and companies providing service under these conditions for (as applicable to the project): fans, air handling units, chillers, cooling towers, control systems, pumps, critical instrumentation, computer workstation and programming.

F. HVAC Mechanical Systems Welding: Before any welding is performed, Contractor shall submit a certificate certifying that welders comply with the following requirements:
   1. HVAC mechanical systems welding shall meet ASME BPVC Section IX. Provide proof of current certification.
   2. Comply with provisions of ASME B31 series "Code for Pressure Piping".
   3. Certify that each welder and welding operator has passed American Welding Society (AWS) qualification tests for the welding processes involved, and that certification is current.
   4. All welds shall be stamped according to the provisions of the AWS or ASME as required herein and by the associated code.

G. Manufacturer's Recommendations: Where installation procedures or any part thereof are required to be in accordance with the recommendations of the manufacturer of the material being installed, printed copies of these recommendations shall be furnished to the COR with submittals. Installation of the item will not be allowed to proceed until the recommendations are received. Failure to furnish these recommendations can be cause for rejection of the material and removal by the Contractor and no additional cost or time to the Government.

H. Execution (Installation, Construction) Quality:
   1. Apply and install all items in accordance with manufacturer's written instructions. Refer conflicts between the manufacturer's instructions and the contract documents to the COR for resolution. Provide written hard copies and computer files on CD or DVD of manufacturer’s installation instructions to the COR with submittals prior to commencing installation of any item. Installation of the

item will not be allowed to proceed until the recommendations are received and approved by the VA. Failure to furnish these recommendations is a cause for rejection of the material.

2. All items that require access, such as for operating, cleaning, servicing, maintenance, and calibration, shall be easily and safely accessible by persons standing at floor level, or standing on permanent platforms, without the use of portable ladders. Examples of these items include, but are not limited to, all types of valves, filters and strainers, transmitters, control devices. Prior to commencing installation work, refer conflicts between this requirement and contract documents to the COR for resolution. Failure of the Contractor to resolve, or point out any issues will result in the Contractor correcting at no additional cost or time to the Government.
3. Complete coordination/shop drawings shall be required in accordance with paragraph SUBMITTALS. Construction work shall not start on any system until the coordination/shop drawings have been approved by VA.
4. Workmanship/craftsmanship will be of the highest quality and standards. The VA reserves the right to reject any work based on poor quality of workmanship this work shall be removed and done again at no additional cost or time to the Government.

I. Upon request by Government, provide lists of previous installations for selected items of equipment. Include contact persons who will serve as references, with current telephone numbers and e-mail addresses.

J. Guaranty: Warranty of Construction, FAR Clause 52.246-21.

K. Bio-Based Materials: For products designated by the USDA's Bio-Preferred Program, provide products that meet or exceed USDA recommendations for bio-based content, so long as products meet all performance requirements in this specification section. For more information regarding the product categories covered by the Bio-Preferred Program, visit http://www.biopreferred.gov.

L. Refer to Section 01 81 13, SUSTAINABLE CONSTRUCTION REQUIREMENTS for additional sustainable design requirements.

1.6 DELIVERY, STORAGE AND HANDLING

A. Protection of Equipment:

1. Equipment and material placed on the job site shall remain in the custody of the Contractor until phased acceptance, whether or not

the Government has reimbursed the Contractor for the equipment and material. The Contractor is solely responsible for the protection of such equipment and material against any damage or theft.

2. Large equipment such as fans and air handling units if shipped on open trailer trucks shall be covered with shrink on plastics or water proof tarpaulins that provide protection from exposure to rain, road salts and other transit hazards. Protection shall be kept in place until equipment is moved into a building or installed as designed.
3. Repair damaged equipment in first class, new operating condition and appearance; or, replace same as determined and directed by the COR. Such repair or replacement shall be at no additional cost or time to the Government.
4. Protect interiors of new equipment and piping systems against entry of foreign matter. Clean both inside and outside before painting or placing equipment in operation.
5. Existing equipment and piping being worked on by the Contractor shall be under the custody and responsibility of the Contractor and shall be protected as required for new work.

B. Cleanliness of Piping and Equipment Systems:

1. Exercise care in storage and handling of equipment and piping material to be incorporated in the work. Remove debris arising from cutting, threading and welding of piping.
2. Piping systems shall be flushed, blown or pigged as necessary to deliver clean systems.
3. Boilers shall be left clean following final internal inspection by Government, insurance representative, or inspector.
4. Contractor shall be fully responsible for all costs, damage, and delay arising from failure to provide clean systems.

1.7 AS-BUILT DOCUMENTATION

A. Submit manufacturer’s literature and data updated to include submittal review comments and any equipment substitutions.

B. Submit operation and maintenance data updated to include submittal review comments, VA approved substitutions and construction revisions shall be in electronic version on CD or DVD. All aspects of system operation and maintenance procedures, including applicable piping isometrics, wiring diagrams of all circuits, a written description of system design, control logic, and sequence of operation shall be

included in the operation and maintenance manual. The operations and maintenance manual shall include troubleshooting techniques and procedures for emergency situations. Notes on all special systems or devices shall be included. A List of recommended spare parts (manufacturer, model number, and quantity) shall be furnished. Information explaining any special knowledge or tools the owner will be required to employ shall be inserted into the As-Built documentation.

C. The installing Contractor shall maintain as-built drawings of each completed phase for verification; and, shall provide the complete set at the time of final systems certification testing. Should the installing Contractor engage the testing company to provide as-built or any portion thereof, it shall not be deemed a conflict of interest or breach of the 'third party testing company' requirement. Provide record drawings as follows:

   1. Red-lined, hand-marked drawings are to be provided, with one paper copy and a scanned PDF version of the hand-marked drawings provided on CD or DVD.

D. The as-built drawings shall indicate the location and type of all lockout/tagout points for all energy sources for all equipment and pumps to include breaker location and numbers, valve tag numbers, etc. Coordinate lockout/tagout procedures and practices with local VA requirements.

E. Certification documentation shall be provided to COR 21 working days prior to submitting the request for final inspection. The documentation shall include all test results, the names of individuals performing work for the testing agency on this project, detailed procedures followed for all tests, and provide documentation/certification that all results of tests were within limits specified. Test results shall contain written sequence of test procedure with written test results annotated at each step along with the expected outcome or setpoint. The results shall include all readings, including but not limited to data on device (make, model and performance characteristics), normal pressures, switch ranges, trip points, amp readings, and calibration data to include equipment serial numbers or individual identifications, etc.

1.8 JOB CONDITIONS - WORK IN EXISTING BUILDING

A. Building Operation: Government employees will be continuously operating and managing all facilities, including temporary facilities that serve the VAMC.

B. Maintenance of Service: Schedule all work to permit continuous service as required by the VAMC.

C. Steam and Condensate Service Interruptions: Limited steam and condensate service interruptions, as required for interconnections of new and existing systems, will be permitted by the COR during periods when the demands are not critical to the operation of the VAMC. These non-critical periods are limited to between 8 pm and 5 am in the appropriate off-season (if applicable). Provide at least 10 working days advance notice to the COR. The request shall include a detailed plan on the proposed shutdown and the intended work to be done along with manpower levels. All equipment and materials shall be onsite and verified with plan 5 days prior to the shutdown or it will need to be rescheduled.

D. Phasing of Work: Comply with all requirements shown on contract documents. Contractor shall submit a complete detailed phasing plan/schedule with manpower levels prior to commencing work. The phasing plan shall be detailed enough to provide milestones in the process that can be verified.

E. Building Working Environment: Maintain the architectural and structural integrity of the building and the working environment at all times. Maintain the interior of building at 18 degrees C (65 degrees F) minimum. Limit the opening of doors, windows or other access openings to brief periods as necessary for rigging purposes. Storm water or ground water leakage is prohibited. Provide daily clean-up of construction and demolition debris on all floor surfaces and on all equipment being operated by VA. Maintain all egress routes and safety systems/devices.

F. Acceptance of Work for Government Operation: As new equipment, systems and facilities are made available for operation and these items are deemed of beneficial use to the Government, inspections will be made and tests will be performed. Based on the inspections, a list of contract deficiencies will be issued to the Contractor. After correction of deficiencies as necessary for beneficial use, the

Contracting Officer will process necessary acceptance and the equipment will then be under the control and operation of Government personnel.

G. Temporary Facilities: Refer to paragraph TEMPORARY PIPING AND EQUIPMENT in this section.

PART 2 - PRODUCTS

2.1 FACTORY ASSEMBLED PRODUCTS

A. Provide maximum standardization of components to reduce spare part requirements.

B. Performance and warranty of all components that make up an assembled unit shall be the responsibility of the manufacturer of the completed assembly.

1. All components of an assembled unit need not be products of same manufacturer.
2. Constituent parts that are alike shall be products of a single manufacturer.
3. Components shall be compatible with each other and with the total assembly for intended service.
4. Contractor shall guarantee performance of assemblies of components, and shall repair or replace elements of the assemblies as required to deliver specified performance of the complete assembly.

C. Equipment and components of equipment shall bear manufacturer's name and trademark, model number, serial number and performance data on a nameplate securely affixed in a conspicuous place, or cast integral with, stamped or otherwise permanently marked upon the components of the equipment.

D. Major items of equipment, which serve the same function, shall be the same make and model. Exceptions must be approved by the VA, but may be permitted if performance requirements cannot be met.

2.2 COMPATIBILITY OF RELATED EQUIPMENT

A. Equipment and materials installed shall be compatible in all respects with other items being furnished and with existing items so that the result will be a complete and fully operational plant that conforms to contract requirements.

2.3 V-BELT DRIVES

A. Type: ARPM standard V-belts with proper motor pulley and driven sheave. Belts shall be constructed of reinforced cord and rubber.

B. Dimensions, Rating and Selection Standards: ARPM IP-20 and ARPM IP-21.

C. Minimum Horsepower Rating: Motor horsepower plus recommended ARPM service factor (not less than 20 percent) in addition to the ARPM allowances for pitch diameter, center distance, and arc of contact.

D. Maximum Speed: 25 m/s (5000 feet per minute).

E. Adjustment Provisions: For alignment and ARPM standard allowances for installation and take-up.

F. Drives may utilize a single V-Belt (any cross section) when it is the manufacturer's standard.

G. Multiple Belts: Matched to ARPM specified limits by measurement on a belt measuring fixture. Seal matched sets together to prevent mixing or partial loss of sets. Replacement, when necessary, shall be an entire set of new matched belts.

H. Sheaves and Pulleys:

1. Material: Pressed steel, or close-grained cast-iron.
2. Bore: Fixed or bushing type for securing to shaft with keys.
3. Balanced: Statically and dynamically.
4. Groove spacing for driving and driven pulleys shall be the same.

I. Drive Types, Based on AHRI 430:

1. Provide adjustable-pitch drive as follows:
   a. Fan Speeds Up To 1800 RPM: 7.5 kW (10 horsepower) and smaller.
   b. Fan Speeds Over 1800 RPM: 2.2 kW (3 horsepower) and smaller.
2. Provide fixed-pitch drives for drives larger than those listed above.
3. The final fan speeds required to just meet the system CFM and pressure requirements, without throttling the design air flow branch, shall be determined by adjustment of a temporary adjustable-pitch motor sheave or by fan law calculation if a fixed-pitch drive is used initially.

J. Final Drive Set: If adjustment is required beyond the capabilities of the factory drive set, the final drive set shall be provided as part of this contract at no additional cost or time to the Government.

2.4 SYNCHRONOUS BELT DRIVES

A. Type: ARPM synchronous belts with proper motor pulley and driven sheave. Belts shall be constructed of reinforced cord and rubber.

B. Dimensions, Rating and Selection Standards: ARPM IP-24 and ARPM IP-27.

C. Minimum Horsepower Rating: Motor horsepower plus recommended ARPM service factor (not less than 20 percent) in addition to the ARPM allowances for pitch diameter, center distance, and arc of contact.

D. Maximum Speed: 25 m/s (5000 feet per minute).

E. Adjustment Provisions: For alignment and ARPM standard allowances for installation and take-up.

F. Drives may utilize a single belt of manufacturer's standard width for the application.

G. Multiple Belts: Matched to ARPM specified limits by measurement on a belt measuring fixture. Seal matched sets together to prevent mixing or partial loss of sets. Replacement, when necessary, shall be an entire set of new matched belts.

H. Sheaves and Pulleys:

1. Material: Pressed steel, or close-grained cast-iron.
2. Bore: Fixed or bushing type for securing to shaft with keys.
3. Balanced: Statically and dynamically.

I. Final Drive Set: The final fan speeds required to just meet the system CFM and pressure requirements, without throttling the design air flow branch, shall be determined by fan law calculation. If adjustment is required beyond the capabilities of the factory drive set, the final drive set shall be provided as part of this contract at no additional cost or time to the Government.

2.5 DRIVE GUARDS

A. For machinery and equipment, provide guards as shown in AMCA 410 for belts, chains, couplings, pulleys, sheaves, shafts, gears and other moving parts regardless of height above the floor to prevent damage to equipment and injury to personnel. Drive guards may be excluded where motors and drives are inside factory-fabricated air handling unit casings.

B. Pump shafts and couplings shall be fully guarded by a sheet steel guard, covering coupling and shaft but not bearings. Material shall be minimum 16-gauge sheet steel; all edges shall be hemmed and ends shall be bent into flanges and the flanges shall be drilled and attached to pump base with minimum of four 6 mm (1/4 inch) bolts. Reinforce guard as necessary to prevent side play forcing guard onto couplings.

C. V-belt and sheave assemblies shall be totally enclosed, firmly mounted, non-resonant. Guard shall be an assembly of minimum 22-gauge sheet steel and expanded or perforated metal to permit observation of belts. 25 mm (1 inch) diameter hole shall be provided at each shaft centerline to permit speed measurement.

D. Materials: Sheet steel, expanded metal or wire mesh rigidly secured so as to be removable without disassembling pipe, duct, or electrical connections to equipment.

E. Access for Speed Measurement: 25 mm (1 inch) diameter hole at each shaft center.

2.6 LIFTING ATTACHMENTS

A. Provide equipment with suitable lifting attachments to enable equipment to be lifted in its normal position. Lifting attachments shall withstand any handling conditions that might be encountered, without bending or distortion of shape, such as rapid lowering and braking of load.

2.7 ELECTRIC MOTORS

A. All material and equipment furnished, and installation methods shall conform to the requirements of Section 23 05 12, GENERAL MOTOR REQUIREMENTS FOR HVAC AND STEAM GENERATION EQUIPMENT; Section 26 29 11, MOTOR CONTROLLERS; and, Section 26 05 19, LOW-VOLTAGE ELECTRICAL POWER CONDUCTORS AND CABLES. Provide all electrical wiring, conduit, and devices necessary for the proper connection, protection and operation of the systems. Provide special energy efficient premium efficiency type motors as scheduled.

2.8 VARIABLE SPEED MOTOR CONTROLLERS

A. Refer to Section 26 05 11, REQUIREMENTS FOR ELECTRICAL INSTALLATIONS and Section 26 29 11, MOTOR CONTROLLERS for specifications.

B. Coordinate variable speed motor controller communication protocol with Section 23 09 23, DIRECT-DIGITAL CONTROL SYSTEM FOR HVAC.

C. Provide variable speed motor controllers with or without a bypass contactor as indicated in the contract documents.

D. The combination of controller and motor shall be provided by the manufacturer of the driven equipment, such as pumps and fans, and shall be rated for 100 percent output performance. Multiple units of the same class of equipment, i.e., air handlers and fans shall be product of a single manufacturer.

E. Motors shall be premium efficiency type and be approved by the motor controller manufacturer. The controller-motor combination shall be guaranteed to provide full motor nameplate horsepower in variable frequency operation. Both driving and driven motor/fan sheaves shall be fixed pitch.

F. Controller shall not add any current or voltage transients to the input ac power distribution system, DDC controls, sensitive medical equipment, etc., nor shall be affected from other devices on the ac power system.

2.9 EQUIPMENT AND MATERIALS IDENTIFICATION

A. Use symbols, nomenclature and equipment numbers specified, shown in the contract documents, and shown in the maintenance manuals. Identification for piping is specified in Section 09 91 00, PAINTING.

B. Use symbols, nomenclature and equipment numbers specified, shown in the contract documents, and shown in the maintenance manuals. In addition, provide bar code identification nameplate for all equipment which will allow the equipment identification code to be scanned into the system for maintenance and inventory tracking. Identification for piping is specified in Section 09 91 00, PAINTING.

C. Interior (Indoor) Equipment: Engraved nameplates, with letters not less than 5 mm (3/16 inch) high of brass with black-filled letters, or rigid black plastic with white letters specified in Section 09 91 00, PAINTING permanently fastened to the equipment. Identify unit components such as coils, filters, fans, etc.

D. Exterior (Outdoor) Equipment: Brass nameplates, with engraved black filled letters, not less than 5 mm (3/16 inch) high riveted or bolted to the equipment.

E. Control Items: Label all instrumentation, temperature and humidity sensors, controllers and control dampers. Identify and label each item as they appear on the control diagrams.

F. Valve Tags and Lists:

1. Valve Tags: Engraved black filled numbers and letters not less than 13 mm (1/2 inch) high for number designation, and not less than 6 mm (1/4 inch) for service designation on 19-gauge 38 mm (1-1/2 inches) round brass disc, attached with brass "S" hook or brass chain.
2. Valve Lists: Typed or printed plastic coated card(s), sized 216 mm (8-1/2 inches) by 279 mm (11 inches) showing tag number, valve function and area of control, for each service or system. Punch sheets for a 3-ring notebook.
3. Provide detailed plan for each floor of the building indicating the location and valve number for each valve. Identify location of each valve with a color-coded thumb tack in ceiling.

G. Ceiling Grid Labels:
   1. 50 mm (2 inch) long by 13 mm (1/2 inch) wide by 0.025 mm (1 mil) thick UV resistant metalized polyester label with red border color and black custom lettering on white background interior. Peel and stick adhesive backing. Label and adhesive manufactured specifically for use in equipment inventory tagging.
   2. Custom print labels with above ceiling HVAC equipment numbers.

2.10 FIRESTOPPING

A. Section 07 84 00, FIRESTOPPING specifies an effective barrier against the spread of fire, smoke and gases where penetrations occur for piping and ductwork. Refer to Section 23 07 11, HVAC AND BOILER PLANT INSULATION, for firestop pipe and duct insulation.

2.11 GALVANIZED REPAIR COMPOUND

A. Mil-P-21035B, paint form.

2.12 HVAC PIPE AND EQUIPMENT SUPPORTS AND RESTRAINTS

A. Vibration Isolators: Refer to Section 23 05 41, NOISE AND VIBRATION CONTROL FOR HVAC PIPING AND EQUIPMENT.

B. Pipe Supports: Comply with MSS SP-58. Type Numbers specified refer to this standard. For selection and application comply with MSS SP-58. Refer to Section 05 50 00, METAL FABRICATIONS, for miscellaneous metal support materials and prime coat painting requirements.

C. Attachment to Concrete Building Construction:
   1. Concrete Insert: MSS SP-58, Type 18.
   2. Self-Drilling Expansion Shields and Machine Bolt Expansion Anchors: Permitted in concrete not less than 100 mm (4 inches) thick when approved by the COR for each job condition.
   3. Power-Driven Fasteners: Permitted in existing concrete or masonry not less than 100 mm (4 inches) thick when approved by the COR for each job condition.

D. Attachment to Steel Building Construction:
   1. Welded Attachment: MSS SP-58, Type 22.
   2. Beam Clamps: MSS SP-58, Types 20, 21, 28 or 29. Type 23 C-clamp shall be used for individual copper tubing up to 22 mm (7/8 inch) outside diameter.

E. Attachment to Existing Structure: Support from existing floor/roof frame.

F. Attachment to Wood Construction: Wood screws or lag bolts.

G. Hanger Rods: Hot-rolled steel, ASTM A36/A36M or ASTM A575 for allowable load listed in MSS SP-58. For piping, provide adjustment means for controlling level or slope. Types 13 or 15 turn-buckles shall provide 38 mm (1-1/2 inches) minimum of adjustment and incorporate locknuts. All-thread rods are acceptable.

H. Hangers Supporting Multiple Pipes (Trapeze Hangers): Galvanized, cold formed, lipped steel channel horizontal member, not less than 41 by 41 mm (1-5/8 by 1-5/8 inches), 2.7 mm (12 gauge), designed to accept special spring held, hardened steel nuts. Trapeze hangers are prohibited for use for steam supply and condensate piping.

1. Allowable Hanger Load: Manufacturers rating less 91 kg (200 pounds).
2. Guide individual pipes on the horizontal member of every other trapeze hanger with 6 mm (1/4 inch) U-bolt fabricated from steel rod. Provide Type 40 insulation shield, secured by two 13 mm (1/2 inch) galvanized steel bands, or preinsulated calcium silicate shield for insulated piping at each hanger.

I. Supports for Piping Systems:

1. Select hangers sized to encircle insulation on insulated piping. Refer to Section 23 07 11, HVAC AND BOILER PLANT INSULATION for insulation thickness. To protect insulation, provide Type 39 saddles for roller type supports or preinsulated calcium silicate shields. Provide Type 40 insulation shield or preinsulated calcium silicate shield at all other types of supports and hangers including those for preinsulated piping.
2. Piping Systems Except High and Medium Pressure Steam (MSS SP-58):
   a. Standard Clevis Hanger: Type 1; provide locknut.
   b. Riser Clamps: Type 8.
   c. Wall Brackets: Types 31, 32 or 33.
   d. Roller Supports: Type 41, 43, 44 and 46.
   e. Saddle Support: Type 36, 37 or 38.
   f. Turnbuckle: Types 13 or 15. Preinsulate.
   g. U-bolt Clamp: Type 24.
   h. Copper Tube:
      1) Hangers, clamps and other support material in contact with tubing shall be painted with copper colored epoxy paint, plastic coated or taped with non-adhesive isolation tape to prevent electrolysis.

2) For vertical runs use epoxy painted or plastic-coated riser clamps.
3) For Supporting Tube to Strut: Provide epoxy painted pipe straps for copper tube or plastic inserted vibration isolation clamps.
4) Insulated Lines: Provide pre-insulated calcium silicate shields sized for copper tube.

i. Supports for Plastic Piping: As recommended by the pipe manufacturer with black rubber tape extending one inch beyond steel support or clamp.

3. High and Medium Pressure Steam (MSS SP-58):
   a. Provide eye rod or Type 17 eye nut near the upper attachment.
   b. Piping 50 mm (2 inches) and Greater: Type 43 roller hanger. For roller hangers requiring seismic bracing provide a Type 1 clevis hanger with Type 41 roller attached by flat side bars.
   c. Piping with Vertical Expansion and Contraction:
      1) Movement Up To 19 mm (3/4 inch): Type 51 or 52 variable spring unit with integral turn buckle and load indicator.
      2) Movement More Than 19 mm (3/4 inch): Type 54 or 55 constant support unit with integral adjusting nut, turn buckle and travel position indicator.
4. Convertor and Expansion Tank Hangers: May be Type 1 sized for the shell diameter. Insulation where required will cover the hangers.

J. Pre-Insulated Calcium Silicate Shields:
1. Provide 360-degree water resistant high density 965 kPa (140 psig) compressive strength calcium silicate shields encased in galvanized metal.
2. Pre-insulated calcium silicate shields to be installed at the point of support during erection.
3. Shield thickness shall match the pipe insulation.
4. The type of shield is selected by the temperature of the pipe, the load it must carry, and the type of support it will be used with.
   a. Shields for supporting chilled or cold water shall have insulation that extends a minimum of 25 mm (1 inch) past the sheet metal. Provide for an adequate vapor barrier in chilled lines.
   b. The pre-insulated calcium silicate shield shall support the maximum allowable water filled span as indicated in MSS SP-58. To

support the load, the shields may have one or more of the following features: structural inserts 4138 kPa (600 psig) compressive strength, an extra bottom metal shield, or formed structural steel (ASTM A36/A36M) wear plates welded to the bottom sheet metal jacket.

5. Shields may be used on steel clevis hanger type supports, roller supports or flat surfaces.

K. Seismic Restraint and Bracing of Piping and Ductwork: Refer to Section 13 05 41, SEISMIC RESTRAINT REQUIREMENTS FOR NON-STRUCTURAL COMPONENTS. Comply with MSS SP-127. Refer to Seismic Design Requirements VA Handbook 18-8.

2.13 PIPE PENETRATIONS

A. Install sleeves during construction for other than blocked out floor openings for risers in mechanical bays.

B. To prevent accidental liquid spills from passing to a lower level, provide the following:

1. For Sleeves: Extend sleeve 25 mm (1 inch) above finished floor and provide sealant for watertight joint.
2. For Blocked Out Floor Openings: Provide 38 mm (1-1/2 inch) angle set in silicone adhesive around opening.
3. For Drilled Penetrations: Provide 38 mm (1-1/2 inch) angle ring or square set in silicone adhesive around penetration.

C. Penetrations through beams or ribs are prohibited but may be installed in concrete beam flanges. Any deviation from these requirements shall receive prior approval of COR.

D. Sheet Metal, Plastic, or Moisture-Resistant Fiber Sleeves: Provide for pipe passing through floors, interior walls, and partitions, unless brass or steel pipe sleeves are specifically called for below.

E. Cast-Iron or Zinc Coated Pipe Sleeves: Provide for pipe passing through exterior walls below grade. Make space between sleeve and pipe watertight with a modular or link rubber seal. Seal shall be applied at both ends of sleeve.

F. Galvanized Steel or an Alternate Black Iron Pipe with Asphalt Coating Sleeves: Provide for pipe passing through concrete beam flanges, except where brass pipe sleeves are called for. Provide sleeve for pipe passing through floor of mechanical rooms, laundry work rooms, and animal rooms above basement. Except in mechanical rooms, connect sleeve with floor plate.

G. Brass Pipe Sleeves: Provide for pipe passing through quarry tile, terrazzo or ceramic tile floors. Connect sleeve with floor plate.

H. Sleeves are not required for wall hydrants for fire department connections or in drywall construction.

I. Sleeve Clearance: Sleeve through floors, walls, partitions, and beam flanges shall be one inch greater in diameter than external diameter of pipe. Sleeve for pipe with insulation shall be large enough to accommodate the insulation. Interior openings shall be caulked tight with fire stopping material and sealant to prevent the spread of fire, smoke, and gases.

J. Sealant and Adhesives: Shall be as specified in Section 07 92 00, JOINT SEALANTS.

2.14 DUCT PENETRATIONS

A. Provide curbs for roof mounted piping, ductwork and equipment. Curbs shall be 457 mm (18 inches) high with continuously welded seams, built-in cant strip, interior baffle with acoustic insulation, curb bottom, hinged curb adapter.

B. Provide firestopping for openings through fire and smoke barriers, maintaining minimum required rating of floor, ceiling or wall assembly. See section 07 84 00, FIRESTOPPING.

2.15 SPECIAL TOOLS AND LUBRICANTS

A. Furnish, and turn over to the COR, tools not readily available commercially, that are required for disassembly or adjustment of equipment and machinery furnished.

B. Grease Guns with Attachments for Applicable Fittings: One for each type of grease required for each motor or other equipment.

C. Refrigerant Tools: Provide system charging/Evacuation equipment, gauges, fittings, and tools required for maintenance of furnished equipment.

D. Tool Containers: Hardwood or metal, permanently identified for intended service and mounted, or located, where directed by the COR.

E. Lubricants: A minimum of 0.95 L (1 quart) of oil, and 0.45 kg (1 pound) of grease, of equipment manufacturer's recommended grade and type, in unopened containers and properly identified as to use for each different application.

2.16 WALL, FLOOR AND CEILING PLATES

A. Material and Type: Chrome plated brass or chrome plated steel, one piece or split type with concealed hinge, with set screw for fastening

to pipe, or sleeve. Use plates that fit tight around pipes, cover openings around pipes and cover the entire pipe sleeve projection.

B. Thickness: Not less than 2.4 mm (3/32 inch) for floor plates. For wall and ceiling plates, not less than 0.64 mm (0.025 inch) for up to 75 mm (3 inch pipe), 0.89 mm (0.035 inch) for larger pipe.

C. Locations: Use where pipe penetrates floors, walls and ceilings in exposed locations, in finished areas only. Provide a watertight joint in spaces where brass or steel pipe sleeves are specified.

2.17 ASBESTOS

A. Materials containing asbestos are prohibited.

PART 3 - EXECUTION

3.1 GENERAL

A. If an installation is unsatisfactory to the COR, the Contractor shall correct the installation at no additional cost or time to the Government.

3.2 ARRANGEMENT AND INSTALLATION OF EQUIPMENT AND PIPING

A. Location of piping, sleeves, inserts, hangers, and equipment, access provisions shall be coordinated with the work of all trades. The coordination/shop drawings shall be submitted for review. Locate piping, sleeves, inserts, hangers, ductwork and equipment clear of windows, doors, openings, light outlets, and other services and utilities. Equipment coordination/shop drawings shall be prepared to coordinate proper location and personnel access of all facilities. The drawings shall be submitted for review. Follow manufacturer's published recommendations for installation methods not otherwise specified.

B. Operating Personnel Access and Observation Provisions: Select and arrange all equipment and systems to provide clear view and easy access, without use of portable ladders, for maintenance and operation of all devices including, but not limited to, all equipment items, valves, filters, strainers, transmitters, sensors, control devices. All gauges and indicators shall be clearly visible by personnel standing on the floor or on permanent platforms. Do not reduce or change maintenance and operating space and access provisions that are shown in the contract documents.

C. Equipment and Piping Support: Coordinate structural systems necessary for pipe and equipment support with pipe and equipment locations to permit proper installation.

D. Location of pipe sleeves, trenches and chases shall be accurately coordinated with equipment and piping locations.

E. Cutting Holes:

1. Cut holes through concrete and masonry by rotary core drill. Pneumatic hammer, impact electric, and hand or manual hammer type drill is prohibited, except as permitted by COR where working area space is limited.
2. Locate holes to avoid interference with structural members such as slabs, columns, ribs, beams or reinforcing. Holes shall be laid out in advance and drilling done only after approval by COR. If the Contractor considers it necessary to drill through structural members, this matter shall be referred to COR for approval.
3. Do not penetrate membrane waterproofing.

F. Minor Piping: Generally, small diameter pipe runs from drips and drains, water cooling, and other service are not shown but shall be provided.

G. Electrical Interconnection of Instrumentation or Controls: This generally not shown but shall be provided. This includes interconnections of sensors, transmitters, transducers, control devices, control and instrumentation panels, instruments and computer workstations. Devices shall be located so they are easily accessible for testing, maintenance, calibration, etc. The COR has the final determination on what is accessible and what is not. Comply with NFPA 70.

H. Protection and Cleaning:

1. Equipment and materials shall be carefully handled, properly stored, and adequately protected to prevent damage before and during installation, in accordance with the manufacturer's recommendations and as approved by the COR. Damaged or defective items in the opinion of the COR, shall be replaced.
2. Protect all finished parts of equipment, such as shafts and bearings where accessible, from rust prior to operation by means of protective grease coating and wrapping. Close pipe openings with caps or plugs during installation. Tightly cover and protect fixtures and equipment against dirt, water chemical, or mechanical injury. At completion of all work thoroughly clean fixtures, exposed materials and equipment.

I. Concrete and Grout: Use concrete and non-shrink grout 20 MPa (3000 psig) minimum, specified in Section 03 30 53, (SHORT FORM) CAST-IN-PLACE CONCRETE.

J. Install gauges, thermometers, valves and other devices with due regard for ease in reading or operating and maintaining said devices. Locate and position thermometers and gauges to be easily read by operator or staff standing on floor or walkway provided. Servicing shall not require dismantling adjacent equipment or pipe work.

K. Install steam piping expansion joints as per manufacturer's recommendations.

L. Work in Existing Building:

1. Perform as specified in paragraphs OPERATIONS AND STORAGE AREAS, paragraph ALTERATIONS, and paragraph RESTORATION of the Section 01 00 00, GENERAL REQUIREMENTS for relocation of existing equipment, alterations and restoration of existing building(s).
2. As specified in Section 01 00 00, GENERAL REQUIREMENTS, paragraph OPERATIONS AND STORAGE AREAS, make alterations to existing service piping at times that will least interfere with normal operation of the facility.

M. Inaccessible Equipment:

1. Where the Government determines that the Contractor has installed equipment not conveniently accessible for operation and maintenance or inspections, equipment shall be removed and reinstalled or remedial action performed as directed at no additional cost or time to the Government.
2. The term "conveniently accessible" is defined as capable of being reached without the use of ladders, or without climbing or crawling under or over obstacles such as, but not limited to motors, fans, pumps, belt guards, transformers, high voltage lines, conduit and raceways, piping, hot surfaces, and ductwork. The COR has final determination on whether an installation meets this requirement or not.

3.3 TEMPORARY PIPING AND EQUIPMENT

A. Continuity of operation of existing facilities will generally require temporary installation or relocation of equipment, ducts, and piping.

B. The Contractor shall provide all required facilities in accordance with the requirements of phased construction and maintenance of service. All piping and equipment shall be properly supported, sloped to drain,

operate without excessive stress, and shall be insulated where injury can occur to personnel by contact with operating facilities. The requirements of paragraph ARRANGEMENT AND INSTALLATION OF EQUIPMENT AND PIPING apply.

C. Temporary facilities and piping shall be completely removed and any openings in structures sealed. Provide necessary blind flanges and caps to seal open piping remaining in service.

3.4 RIGGING

A. Design is based on application of available equipment. Openings in building structures are planned to accommodate design scheme.

B. Alternative methods of equipment delivery may be offered by Contractor and will be considered by Government under specified restrictions of phasing and maintenance of service requirements as well as structural integrity of the building.

C. Close all openings in the building when not required for rigging operations to maintain proper environment in the facility for Government operation and maintenance of service.

D. Contractor shall provide all facilities required to deliver specified equipment and place on foundations. Attachments to structures for rigging purposes and support of equipment on structures shall be Contractor's full responsibility. Upon request, the Government will check structure adequacy and advise Contractor of recommended restrictions.

E. Contractor shall check all clearances, weight limitations and shall offer a rigging plan designed by a Registered Professional Engineer. All modifications to structures, including reinforcement thereof, shall be at Contractor's cost, time and responsibility.

F. Follow approved rigging plan.

G. Restore building to original condition upon completion of rigging work.

3.5 PIPE AND EQUIPMENT SUPPORTS

A. Where hanger spacing does not correspond with joist or rib spacing, use structural steel channels designed by a structural engineer, secured directly to joist and rib structure that will correspond to the required hanger spacing, and then suspend the equipment and piping from the channels. Drill or burn holes in structural steel only with the prior approval of the COR.

B. Use of chain pipe supports; wire or strap hangers; wood for blocking, stays and bracing; or, hangers suspended from piping above are

prohibited. Replace or thoroughly clean rusty products and paint with zinc primer.

C. Hanger rods shall be used that are straight and vertical. Turnbuckles for vertical adjustments may be omitted where limited space prevents use. Provide a minimum of 13 mm (1/2 inch) clearance between pipe or piping covering and adjacent work.

D. HVAC Horizontal Pipe Support Spacing: Refer to MSS SP-58. Provide additional supports at valves, strainers, inline pumps and other heavy components. Provide a support within one foot of each elbow.

E. HVAC Vertical Pipe Supports:

1. Up to 152 mm (6 inch pipe), 9 m (30 feet) long, bolt riser clamps to the pipe below couplings, or welded to the pipe and rests supports securely on the building structure.
2. Vertical pipe larger than the foregoing, support on base elbows or tees, or substantial pipe legs extending to the building structure.

F. Overhead Supports:

1. The basic structural system of the building is designed to sustain the loads imposed by equipment and piping to be supported overhead.
2. Provide steel structural members, in addition to those shown, of adequate capability to support the imposed loads, located in accordance with the final approved layout of equipment and piping.
3. Tubing and capillary systems shall be supported in channel troughs.

G. Floor Supports:

1. Provide concrete bases, concrete anchor blocks and pedestals, and structural steel systems for support of equipment and piping. Concrete bases and structural systems shall be anchored and doweled to resist forces under operating and seismic conditions (if applicable) without excessive displacement or structural failure.
2. Bases and supports shall not be located and installed until equipment mounted thereon has been approved. Bases shall be sized to match equipment mounted thereon plus 50 mm (2 inch) excess on all edges. Chiller foundations shall have horizontal dimensions that exceed chiller base frame dimensions by at least 152 mm (6 inches) on all sides. Structural contract documents shall be reviewed for additional requirements. Bases shall be neatly finished and smoothed, shall have chamfered edges at the top, and shall be suitable for painting.

3. All equipment shall be shimmed, leveled, firmly anchored, and grouted with epoxy grout. Anchor bolts shall be placed in sleeves, anchored to the bases. Fill the annular space between sleeves and bolts with a granular material to permit alignment and realignment.
4. For seismic anchoring, refer to Section 13 05 41, SEISMIC RESTRAINT REQUIREMENTS FOR NON-STRUCTURAL COMPONENTS.

3.6 MECHANICAL DEMOLITION

A. Rigging access, other than indicated in the contract documents, shall be provided by the Contractor after approval for structural integrity by the COR. Such access shall be provided without additional cost or time to the Government. Where work is in an operating plant, provide approved protection from dust and debris at all times for the safety of plant personnel and maintenance of plant operation and environment of the plant.

B. In an operating facility, maintain the operation, cleanliness and safety. Government personnel will be carrying on their normal duties of operating, cleaning and maintaining equipment and plant operation. Confine the work to the immediate area concerned; maintain cleanliness and wet down demolished materials to eliminate dust. Debris accumulated in the area to the detriment of plant operation is prohibited. Perform all flame cutting to maintain the fire safety integrity of this plant. Adequate fire extinguishing facilities shall be available at all times. Perform all work in accordance with recognized fire protection standards. Inspection will be made by personnel of the VAMC, and Contractor shall follow all directives of the COR with regard to rigging, safety, fire safety, and maintenance of operations.

C. Unless specified otherwise, all piping, wiring, conduit, and other devices associated with the equipment not re-used in the new work shall be completely removed from Government property per Section 01 74 19, CONSTRUCTION WASTE MANAGEMENT. This includes all concrete pads, pipe, valves, fittings, insulation, and all hangers including the top connection and any fastenings to building structural systems. All openings shall be sealed after removal of equipment, pipes, ducts, and other penetrations in roof, walls, floors, in an approved manner and in accordance with contract documents where specifically covered. Structural integrity of the building system shall be maintained. Reference shall also be made to the contract documents of the other

disciplines in the project for additional facilities to be demolished or handled.

D. All indicated valves including gate, globe, ball, butterfly and check, all pressure gauges and thermometers with wells shall remain Government property and shall be removed and delivered to COR and stored as directed. The Contractor shall remove all other material and equipment, devices and demolition debris under these contract documents. Such material shall be removed from Government property expeditiously and shall not be allowed to accumulate.

E. Asbestos Insulation Removal: Conform to Section 02 82 11, TRADITIONAL ASBESTOS ABATEMENT.

3.7 CLEANING AND PAINTING

A. Prior to final inspection and acceptance of the plant and facilities for beneficial use by the Government, the plant facilities, equipment and systems shall be thoroughly cleaned and painted. Refer to Section 09 91 00, PAINTING.

B. In addition, the following special conditions apply:

1. Cleaning shall be thorough. Solvents, cleaning materials and methods recommended by the manufacturers shall be used for the specific tasks. All rust shall be removed prior to painting and from surfaces to remain unpainted. Repair scratches, scuffs, and abrasions prior to applying prime and finish coats.
2. The following material and equipment shall not be painted:
   a. Motors, controllers, control switches, and safety switches.
   b. Control and interlock devices.
   c. Regulators.
   d. Pressure reducing valves.
   e. Control valves and thermostatic elements.
   f. Lubrication devices and grease fittings.
   g. Copper, brass, aluminum, stainless-steel and bronze surfaces.
   h. Valve stems and rotating shafts.
   i. Pressure gauges and thermometers.
   j. Glass.
   k. Nameplates.
3. Control and instrument panels shall be cleaned, damaged surfaces repaired, and shall be touched-up with matching paint obtained from panel manufacturer.

4. Pumps, fans, motors, steel and cast-iron bases, and coupling guards shall be cleaned, and shall be touched-up with the same paint type and color as utilized by the pump and fan manufacturer.
5. Temporary Facilities: Apply paint to surfaces that do not have existing finish coats. This may include painting exposed metals where hangers were removed or where equipment was moved or removed.
6. Paint shall withstand the following temperatures without peeling or discoloration:
   a. Condensate and Feedwater: 38 degrees C (100 degrees F) on insulation jacket surface and 121 degrees C (250 degrees F) on metal pipe surface.
   b. Steam: 52 degrees C (125 degrees F) on insulation jacket surface and 190 degrees C (374 degrees F) on metal pipe surface.
7. Final result shall be smooth, even-colored, even-textured factory finish on all items. Completely repaint the entire piece of equipment if necessary to achieve this.
8. Lead based paints are prohibited.

3.8 IDENTIFICATION SIGNS

A. Provide laminated plastic signs, with engraved lettering not less than 5 mm (3/16 inch) high, designating functions, for all equipment, switches, motor controllers, relays, meters, control devices, including automatic control valves. Nomenclature and identification symbols shall correspond to that used in maintenance manual, and in diagrams specified elsewhere. Attach by chain, adhesive, or screws.

B. Factory Built Equipment: Metal plate, securely attached, with name and address of manufacturer, serial number, model number, size, performance.

C. Pipe Identification: Refer to Section 09 91 00, PAINTING.

D. Attach ceiling grid label on ceiling grid location directly underneath above ceiling air terminal, control system component, valve, filter unit, fan etc.

3.9 MOTOR AND DRIVES

A. Use synchronous belt drives only on equipment controlled by soft starters or variable frequency drive motor controllers without a bypass contactor. Use V-belt drives on all other applications.

B. Alignment of V-Belt Drives: Set driving and driven shafts parallel and align so that the corresponding grooves are in the same plane.

C. Alignment of Synchronous Belt Drives: Set driving and driven shafts parallel and align so that the corresponding pulley flanges are in the same plane.

D. Alignment of Direct-Connect Drives: Securely mount motor in accurate alignment so that shafts are per coupling manufacturer’s tolerances when both motor and driven machine are operating at normal temperatures.

3.10 LUBRICATION

A. All equipment and devices requiring lubrication shall be lubricated prior to initial operation. Field-check all devices for proper lubrication.

B. All devices and equipment shall be equipped with required lubrication fittings or devices. A minimum of 0.95 liter (1 quart) of oil and 0.45 kg (1 pound) of grease of manufacturer's recommended grade and type for each different application shall be provided; also provide 12 grease sticks for lubricated plug valves. Deliver all materials to COR in unopened containers that are properly identified as to application.

C. All lubrication points shall be accessible without disassembling equipment, except to remove access plates.

D. All lubrication points shall be extended to one side of the equipment.

3.11 STARTUP, TEMPORARY OPERATION AND TESTING

A. Perform tests as recommended by product manufacturer and listed standards and under actual or simulated operating conditions and prove full compliance with design and specified requirements. Tests of the various items of equipment shall be performed simultaneously with the system of which each item is an integral part.

B. When any defects are detected, correct defects and repeat test at no additional cost or time to the Government.

C. The CxA will observe startup and Contractor testing of selected equipment. Coordinate the startup and Contractor testing schedules with COR and CxA. Provide a minimum notice of 10 working days prior to startup and testing.

D. Startup of equipment shall be performed as described in equipment specifications. Vibration within specified tolerance shall be verified prior to extended operation. Temporary use of equipment is specified in Section 01 00 00, GENERAL REQUIREMENTS, paragraph TEMPORARY USE OF MECHANICAL AND ELECTRICAL EQUIPMENT.

3.12 OPERATING AND PERFORMANCE TESTS

A. Prior to the final inspection, perform required tests as specified in Section 01 00 00, GENERAL REQUIREMENTS paragraph TESTS, and in individual Division 23 sections and submit the test reports and records to the COR.

B. Should evidence of malfunction in any tested system, or piece of equipment or component part thereof, occur during or as a result of tests, make proper corrections, repairs or replacements, and repeat tests at no additional cost or time to the Government.

C. When completion of certain work or system occurs at a time when final control settings and adjustments cannot be properly made to make performance tests, then conduct such performance tests and finalize control settings for heating systems and for cooling systems respectively during first actual seasonal use of respective systems following completion of work. Rescheduling of these tests shall be requested in writing to COR for approval.

D. No adjustments shall be made during the acceptance inspection. All adjustments shall have been made by this point.

E. Perform tests as required for commissioning provisions in accordance with Section 23 08 00, COMMISSIONING OF HVAC SYSTEMS and Section 01 91 00, GENERAL COMMISSIONING REQUIREMENTS.

3.13 COMMISSIONING

A. Provide commissioning documentation in accordance with the requirements of Section 23 08 00, COMMISSIONING OF HVAC SYSTEMS.

B. Components provided under this section of the specification will be tested as part of a larger system.

3.14 DEMONSTRATION AND TRAINING

A. Provide services of manufacturer’s technical representative for 4 hours to instruct each VA personnel responsible in operation and maintenance of the system.

B. Submit training plans and instructor qualifications in accordance with the requirements of Section 23 08 00, COMMISSIONING OF HVAC SYSTEMS.

- - - E N D - - -

03-01-23

SECTION 23 05 12
GENERAL MOTOR REQUIREMENTS FOR HVAC AND STEAM GENERATION EQUIPMENT

PART 1 - GENERAL

1.1 DESCRIPTION

A. This section specifies the furnishing, installation and connection of motors for HVAC and steam generation equipment.

B. A complete listing of common acronyms and abbreviations are included in Section 23 05 11, COMMON WORK RESULTS FOR HVAC.

1.2 RELATED WORK

A. Section 01 00 00, GENERAL REQUIREMENTS.

B. Section 01 33 23, SHOP DRAWINGS, PRODUCT DATA, AND SAMPLES.

C. Section 01 81 13, SUSTAINABLE CONSTRUCTION REQUIREMENTS.

D. Section 01 91 00, GENERAL COMMISSIONING REQUIREMENTS.

E. Section 23 05 11, COMMON WORK RESULTS FOR HVAC.

F. Section 23 08 00, COMMISSIONING OF HVAC SYSTEMS.

G. Section 26 05 11, REQUIREMENTS FOR ELECTRICAL INSTALLATIONS.

H. Section 26 29 11, MOTOR CONTROLLERS.

1.3 APPLICABLE PUBLICATIONS

A. The publications listed below form a part of this specification to the extent referenced. The publications are referenced in the text by the basic designation only. Where conflicts occur these specifications and the VHA standards will govern.

B. American Bearing Manufacturers Association (ABMA):

9-2015.....Load Ratings and Fatigue Life for Ball Bearings

11-2014.....Load Ratings and Fatigue Life for Roller Bearings

C. American Society of Heating, Refrigerating and Air-Conditioning Engineers (ASHRAE):

90.1-2019.....Energy Efficient Design of New Buildings Except Low-Rise Residential Buildings

D. Institute of Electrical and Electronics Engineers (IEEE):

112-2017.....Standard Test Procedure for Polyphase Induction Motors and Generators

841-2021.....IEEE Standard for Petroleum and Chemical Industry-Premium-Efficiency, Severe-Duty, Totally Enclosed Fan-Cooled (TEFC) Squirrel Cage Induction Motors--Up to and Including 370 kW (500 hp)

E. National Electrical Manufacturers Association (NEMA):

MG 1-2024.....Motors and Generators

MG 2-2023.....Safety Standard for Construction and Guide for Selection, Installation and Use of Electric Motors and Generators

250-2020.....Enclosures for Electrical Equipment (1000 Volts Maximum)

F. National Fire Protection Association (NFPA):

70-2023.....National Electrical Code (NEC)

1.4 SUBMITTALS

A. Submittals, including number of required copies, shall be submitted in accordance with Section 01 33 23, SHOP DRAWINGS, PRODUCT DATA, AND SAMPLES.

B. Information and material submitted under this section shall be marked "SUBMITTED UNDER SECTION 23 05 12, GENERAL MOTOR REQUIREMENTS FOR HVAC AND STEAM GENERATION EQUIPMENT", with applicable paragraph identification.

C. Submit motor submittals with driven equipment.

D. Shop Drawings:

1. Provide documentation to demonstrate compliance with contract documents.
2. Motor nameplate information shall be submitted including electrical ratings, efficiency, bearing data, power factor, frame size, dimensions, mounting details, materials, horsepower, voltage, phase, speed (RPM), enclosure, starting characteristics, torque characteristics, code letter, full load and locked rotor current, service factor, and lubrication method.

E. Manufacturer's Literature and Data including: Full item description and optional features and accessories. Include dimensions, weights, materials, applications, standard compliance, model numbers, size, and capacity.

F. Complete operating and maintenance manuals including wiring diagrams, technical data sheets, information for ordering replacement parts, and troubleshooting guide:

1. Include complete list indicating all components of the systems.
2. Include complete diagrams of the internal wiring for each item of equipment.

3. Diagrams shall have their terminals identified to facilitate installation, operation and maintenance.

G. Certification: Two weeks prior to final inspection, unless otherwise noted, certification shall be submitted to the COR stating that the motors have been properly applied, installed, adjusted, lubricated, and tested.

H. Completed System Readiness Checklist provided by the CxA and completed by the contractor, signed by a qualified technician and dated on the date of completion, in accordance with the requirements of Section 23 08 00, COMMISSIONING OF HVAC SYSTEMS.

I. Submit training plans and instructor qualifications in accordance with the requirements of Section 23 08 00, COMMISSIONING OF HVAC SYSTEMS.

1.5 AS-BUILT DOCUMENTATION

A. Comply with requirements in Paragraph "AS-BUILT DOCUMENTATION" in Section 23 05 11, COMMON WORK RESULTS FOR HVAC.

PART 2 - PRODUCTS

2.1 MOTORS

A. For alternating current, fractional and integral horsepower motors, NEMA MG 1 and NEMA MG 2 shall apply.

B. For severe duty TEFC motors, IEEE 841 shall apply.

C. All material and equipment furnished and installation methods shall conform to the requirements of Section 26 29 11, MOTOR CONTROLLERS; and Section 26 05 19, LOW-VOLTAGE ELECTRICAL POWER CONDUCTORS AND CABLES. Provide all electrical wiring, conduit, and devices necessary for the proper connection, protection and operation of the systems. Provide premium efficiency type motors. Unless otherwise specified for a particular application, use electric motors with the following requirements.

D. Poly-phase Motors: NEMA Design B, Squirrel cage, induction type.

1. Two Speed Motors: Each two-speed motor shall have two separate windings. Provide a time- delay (20 seconds minimum) relay for switching from high to low speed.

E. Voltage ratings shall be as follows:

1. Three phase:

a. Motors connected to 208-volt systems: 200 volts.

b. Motors, less than 74.6 kW (100 hp), connected to 240-volt or 480-volt systems: 208-230/460 volts, dual connection.

c. Motors, 74.6 kW (100 hp) or greater, connected to 240-volt systems: 230 volts.
d. Motors, 74.6 kW (100 hp) or greater, connected to 480-volt systems: 460 volts.
e. Motors connected to high voltage systems (Over 600V): Shall conform to NEMA MG 1 for connection to the nominal system voltage shown in the contract documents.

F. Number of phases shall be as follows:
1. Motors, less than 373 W (1/2 hp): Single phase.
2. Motors, 373 W (1/2 hp) and greater: 3 phase.
3. Exceptions:
a. Hermetically sealed motors.
b. Motors for equipment assemblies, less than 746 W (1 hp), shall be single phase provided the manufacturer of the proposed assemblies cannot supply the assemblies with three phase motors.

G. Horsepower ratings shall be adequate for operating the connected loads continuously in the prevailing ambient temperatures in areas where the motors are installed, without exceeding the NEMA standard temperature rises for the motor insulation.

H. Motor designs, as indicated by the NEMA code letters, shall be coordinated with the connected loads to assure adequate starting, acceleration, and running torque without exceeding nameplate ratings or considering service factor.

I. Motor Enclosures:
1. Shall be the NEMA types as specified and/or shown in the contract documents.
2. Where the types of motor enclosures are not shown in the contract documents, they shall be the NEMA types per NEMA 250, which are most suitable for the environmental conditions where the motors are being installed. Enclosure requirements for certain conditions are as follows:
a. Motors located outdoors, indoors in wet or high humidity locations, or in unfiltered airstreams shall be totally enclosed type.
b. Where motors are located in an NEC 511 classified area, provide TEFC explosion proof motor enclosures.
c. Where motors are located in a corrosive environment, provide TEFC enclosures with corrosion resistant finish.

3. Enclosures shall be primed and finish coated at the factory with manufacturer's prime coat and standard finish.

J. Electrical Design Requirements:

1. Motors shall be continuous duty.
2. The insulation system shall be rated minimum of Class B, 130 degrees C (266 degrees F).
3. The maximum temperature rise by resistance at rated power shall not exceed Class B limits, 80 degrees C (176 degrees F).
4. The speed/torque and speed/current characteristics shall comply with NEMA Design A or B, as specified.
5. Motors shall be suitable for full voltage starting, unless otherwise noted. Coordinate motor features with applicable motor controllers.
6. Motors for variable frequency drive applications shall adhere to NEMA MG 1, Part 30, Application Considerations for Constant Speed Motors Used on a Sinusoidal Bus with Harmonic Content and General-Purpose Motors Used with Adjustable-Voltage or Adjustable-Frequency Controls or Both, or NEMA MG 1, Part 31, Definite-Purpose Inverter-Fed Polyphase Motors.

K. Mechanical Design Requirements:

1. Bearings shall be rated in accordance with ABMA 9 or ABMA 11 for a minimum fatigue life of 26,280 hours for belt-driven loads and 100,000 hours for direct-drive loads based on L10 (Basic Rating Life) at full load direct coupled, except vertical high thrust motors which require a 40,000 hours rating. A minimum fatigue life of 40,000 hours is required for VFD drives.
2. Vertical motors shall be capable of withstanding a momentary up thrust of at least 30 percent of normal down thrust.
3. Grease lubricated bearings shall be designed for electric motor use. Grease shall be capable of the temperatures associated with electric motors and shall be compatible with Polyurea based greases.
4. Grease fittings, if provided, shall be Alemite type or equivalent.
5. Oil lubricated bearings, when specified, shall have an externally visible sight glass to view oil level.
6. Vibration shall not exceed 3.8 mm (0.15 inch) per second, unfiltered peak.
7. Noise level shall meet the requirements of the application.
8. Motors on 180 frames and greater shall have provisions for lifting eyes or lugs capable of a safety factor of 5.

9. All external fasteners shall be corrosion resistant.
10. Condensation heaters, when specified, shall keep motor windings at least 5 degrees C (9 degrees F) above ambient temperature.
11. Winding thermostats, when specified shall be normally closed, connected in series.
12. Grounding provisions shall be in the main terminal box.

L. Special Requirements:

1. Where motor power requirements of equipment furnished deviate from power shown on plans, provide electrical service designed under the requirements of NFPA 70 without additional cost or time to the Government.
2. Assemblies of motors, starters, controls and interlocks on factory assembled and wired devices shall be in accordance with the requirements of this specification.
3. Wire and cable materials specified in the electrical division of the specifications shall be modified as follows:
   a. Wiring material located where temperatures can exceed 71 degrees C (160 degrees F) shall be stranded copper with Teflon FEP insulation with jacket. This includes wiring on the boilers.
   b. Other wiring at boilers and to control panels shall be NFPA 70 designation THWN.
   c. Provide shielded conductors or wiring in separate conduits for all instrumentation and control systems where recommended by manufacturer of equipment.
4. Select motor sizes so that the motors do not operate into the service factor at maximum required loads on the driven equipment. Motors on pumps shall be sized for non-overloading at all points on the pump performance curves.
5. Motors utilized with variable frequency drives shall be rated "inverter-duty" per NEMA MG 1, Part 31, Definite-Purpose Inverter-Fed Polyphase Motors. Provide motor shaft grounding apparatus that shall protect bearings from damage from stray currents.

M. Additional requirements for specific motors, as indicated in the other sections listed in Article, RELATED SECTIONS shall also apply.

N. NEMA Premium Efficiency Electric Motors (Motor Efficiencies): All permanently wired polyphase motors of 746 W (1 hp) or more shall meet the minimum full-load efficiencies as indicated in the following table. Motors of 746 W (1 hp) or more with open, drip-proof, or TEFC

enclosures shall be NEMA premium efficiency type, unless otherwise indicated. Motors provided as an integral part of motor driven equipment are excluded from this requirement if a minimum seasonal or overall efficiency requirement is indicated for that equipment by the provisions of another section.

Minimum Premium Efficiencies Open Drip-Proof				**Minimum Premium Efficiencies Totally Enclosed Fan-Cooled (TEFC)**			
Rating kW (hp)	**1200 RPM**	**1800 RPM**	**3600 RPM**	**Rating kW (hp)**	**1200 RPM**	**1800 RPM**	**3600 RPM**
0.746 (1)	82.5%	85.5%	77.0%	0.746 (1)	82.5%	85.5%	77.0%
1.12 (1.5)	86.5%	86.5%	84.0%	1.12 (1.5)	87.5%	86.5%	84.0%
1.49 (2)	87.5%	86.5%	85.5%	1.49 (2)	88.5%	86.5%	85.5%
2.24 (3)	88.5%	89.5%	85.5%	2.24 (3)	89.5%	89.5%	86.5%
3.73 (5)	89.5%	89.5%	86.5%	3.73 (5)	89.5%	89.5%	88.5%
5.60 (7.5)	90.2%	91.0%	88.5%	5.60 (7.5)	91.0%	91.7%	89.5%
7.46 (10)	91.7%	91.7%	89.5%	7.46 (10)	91.0%	91.7%	90.2%
11.2 (15)	91.7%	93.0%	90.2%	11.2 (15)	91.7%	92.4%	91.0%
14.9 (20)	92.4%	93.0%	91.0%	14.9 (20)	91.7%	93.0%	91.0%
18.7 (25)	93.0%	93.6%	91.7%	18.7 (25)	93.0%	93.6%	91.7%
22.4 (30)	93.6%	94.1%	91.7%	22.4 (30)	93.0%	93.6%	91.7%
29.8 (40)	94.1%	94.1%	92.4%	29.8 (40)	94.1%	94.1%	92.4%
37.3 (50)	94.1%	94.5%	93.0%	37.3 (50)	94.1%	94.5%	93.0%
44.8 (60)	94.5%	95.0%	93.6%	44.8 (60)	94.5%	95.0%	93.6%
56.9 (75)	94.5%	95.0%	93.6%	56.9 (75)	94.5%	95.4%	93.6%
74.6 (100)	95.0%	95.4%	93.6%	74.6 (100)	95.0%	95.4%	94.1%
93.3 (125)	95.0%	95.4%	94.1%	93.3 (125)	95.0%	95.4%	95.0%
112 (150)	95.4%	95.8%	94.1%	112 (150)	95.8%	95.8%	95.0%
149.2 (200)	95.4%	95.8%	95.0%	149.2 (200)	95.8%	96.2%	95.4%

O. Minimum Power Factor at Full Load and Rated Voltage: 90 percent at 1200 RPM, 1800 RPM, and 3600 RPM. Power factor correction capacitors shall be provided unless the motor meets the 0.90 requirement without it or if the motor is controlled by a variable frequency drive. The power factor correction capacitors shall be able to withstand high voltage transients and power line variations without breakdown.

P. Energy Efficiency of Small Motors (Motor Efficiencies): All motors under 746 W (1 hp) shall meet the requirements of the DOE Small Motor Regulation.

Polyphase Open Motors Average full load efficiency				**Capacitor-start capacitor-run and capacitor-start induction run open motors Average full load efficiency**			
Rating kW (hp)	**6 poles**	**4 poles**	**2 poles**	**Rating kW (hp)**	**6 poles**	**4 poles**	**2 poles**
0.18 (0.25)	67.5	69.5	65.6	0.18 (0.25)	62.2	68.5	66.6
0.25 (0.33)	71.4	73.4	69.5	0.25 (0.33)	66.6	72.4	70.5
0.37 (0.5)	75.3	78.2	73.4	0.37 (0.5)	76.2	76.2	72.4
0.55 (0.75)	81.7	81.1	76.8	0.55 (0.75)	80.2	81.8	76.2

PART 3 – EXECUTION

3.1 INSTALLATION

A. Install motors in accordance with manufacturer’s recommendations, the NEC, NEMA, as shown in the contract documents and/or as required by other sections of these specifications.

B. If in the substantiated evaluation of the COR, the installation fails to meet the requirements of the construction documents with respect to function and maintainability, an installation is unsatisfactory to the COR, the Contractor shall correct the installation at no additional cost or time to the Government.

3.2 FIELD TESTS

A. All tests shall be witnessed by the CxA or by the COR.

B. Perform an electric insulation resistance Test using a megohmmeter on all motors after installation, before startup. All shall test free from grounds.

C. Perform Load test in accordance with IEEE 112, Test Method B, to determine freedom from electrical or mechanical defects and compliance with performance data.

D. Insulation Resistance: Not less than one-half meg-ohm between stator conductors and frame, to be determined at the time of final inspection.

E. All test data shall be complied into a report form for each motor and provided to the contracting officer or their representative.

3.3 STARTUP AND TESTING

A. Perform tests as recommended by product manufacturer and listed standards and under actual or simulated operating conditions and prove full compliance with design and specified requirements. Tests of the

various items of equipment shall be performed simultaneously with the system of which each item is an integral part.

B. When any defects are detected, correct defects and repeat test at no additional cost or time to the Government.

C. The CxA shall observe startup and contractor testing of selected equipment. Coordinate the startup and contractor testing schedules with COR and CxA. Provide a minimum notice of 10 working days prior to startup and testing.

3.4 COMMISSIONING

A. Provide commissioning documentation in accordance with the requirements of Section 23 08 00, COMMISSIONING OF HVAC SYSTEMS.

B. Components provided under this section of the specification shall be tested as part of a greater system.

3.5 DEMONSTRATION AND TRAINING

A. Provide services of manufacturer’s technical representative for 1 hours to instruct each VA personnel responsible in operation and maintenance of the system.

B. Submit training plans and instructor qualifications in accordance with the requirements of Section 23 08 00, COMMISSIONING OF HVAC SYSTEMS.

- - - E N D - - -

03-01-23

SECTION 23 05 41
NOISE AND VIBRATION CONTROL FOR HVAC PIPING AND EQUIPMENT

PART 1 - GENERAL

1.1 DESCRIPTION

A. This section specifies the application of noise control measures, seismic restraints for equipment, tolerance and vibration isolation for HVAC work, and vibration control techniques to boiler plant rotating equipment and parts including chillers, cooling towers, boilers, pumps, fans, compressors, motors, and steam turbines.

B. A complete listing of common acronyms and abbreviations are included in Section 23 05 11, COMMON WORK RESULTS FOR HVAC.

1.2 RELATED WORK

A. Section 01 00 00, GENERAL REQUIREMENTS.

B. Section 01 33 23, SHOP DRAWINGS, PRODUCT DATA and SAMPLES.

C. Section 01 81 13, SUSTAINABLE CONSTRUCTION REQUIREMENTS.

D. Section 13 05 41, SEISMIC RESTRAINT REQUIREMENTS FOR NON-STRUCTURAL COMPONENTS.

E. Section 23 05 11, COMMON WORK RESULTS FOR HVAC.

F. Section 23 31 00, HVAC DUCTS and CASINGS.

1.3 APPLICABLE PUBLICATIONS

A. The publications listed below form a part of this specification to the extent referenced. The publications are referenced in the text by the basic designation only. Where conflicts occur these specifications and the VHA standards will govern.

B. American Society of Civil Engineers (ASCE):

ASCE 7-16 2017.....Minimum Design Loads for Buildings and Other Structures

C. American Society of Heating, Refrigerating and Air-Conditioning Engineers (ASHRAE):

Handbook-2023.....ASHRAE Handbook - HVAC Applications

Handbook-2021.....ASHRAE Handbook - Fundamentals, Chapter 8, Sound and Vibration

D. American Society for Testing and Materials (ASTM):

A123/A123M-2017.....Standard Specification for Zinc (Hot-Dip Galvanized) Coatings on Iron and Steel Products

A307-2023.....Standard Specification for Carbon Steel Bolts, Studs, and Threaded Rod 60,000 PSI Tensile Strength

B117-2019.....Standard Practice for Operating Salt Spray (Fog) Apparatus

D2240-2015(R2021).....Standard Test Method for Rubber Property - Durometer Hardness

E. International Code Council (ICC):

IBC-2021.....International Building Code

F. Manufacturers Standardization Society (MSS):

SP-58-2018.....Pipe Hangers and Supports - Materials, Design, Manufacture, Selection, Application, and Installation

G. Occupational Safety and Health Administration (OSHA):

29 CFR 1910.95.....Occupational Noise Exposure

H. Sheet Metal and Air Conditioning Contractor's National Association (SMACNA):

001-2008.....Seismic Restraint Manual: Guidelines for Mechanical Systems, 3rd Edition

I. Department of Veterans Affairs (VA):

H-18-8-2023(R2024).....Seismic Design Requirements

PG-18-10-2017(R2025)....HVAC Design Manual

1.4 SUBMITTALS

A. Submittals, including number of required copies, shall be submitted in accordance with Section 01 33 23, SHOP DRAWINGS, PRODUCT DATA, and SAMPLES.

B. Information and material submitted under this section shall be marked "SUBMITTED UNDER SECTION 23 05 41, SECTION NOISE AND VIBRATION CONTROL FOR HVAC PIPING AND EQUIPMENT", with applicable paragraph identification.

C. Manufacturer's Literature and Data Including: Full item description and optional features and accessories. Include dimensions, weights, materials, applications, standard compliance, model numbers, size, and capacity.

1. Vibration isolators:
   a. Floor mountings
   b. Hangers
   c. Snubbers
   d. Thrust restraints
2. Bases.
3. Seismic restraint provisions and bolting.

D. Isolator manufacturer shall furnish with submittal load calculations for selection of isolators, including supplemental bases, based on lowest operating speed of equipment supported.

E. Seismic Requirements: Submittals are required for all equipment anchors, supports and seismic restraints. Submittals shall include weights, dimensions, standard connections, and manufacturer's certification that all specified equipment will withstand seismic Lateral Force requirements as shown in the contract documents.

1.5 QUALITY ASSURANCE

A. Bio-Based Materials: For products designated by the USDA's Bio-Preferred Program, provide products that meet or exceed USDA recommendations for bio-based content, so long as products meet all performance requirements in this specifications section. For more information regarding the product categories covered by the Bio-Preferred Program, visit http://www.biopreferred.gov.

B. Refer to Section 01 81 13, SUSTAINABLE CONSTRUCTION REQUIREMENTS for additional sustainable design requirements.

B. Noise Criteria:

1. Perform an acoustic analysis to demonstrate that the specified room noise levels are achieved in all octave bands for all air-handling units, heating and ventilating units, fans, chillers, boilers, generators, and outdoor noise producing equipment, such as cooling towers and chillers. Refer to VA HVAC Design Manual Chapter 6 Room Data Sheets for the required Noise Criteria (NC) levels. If the necessary room type is not listed in Chapter 6 of VA HVAC Design Manual then consult the ASHRAE Handbook - HVAC Applications. The analysis shall consider both air duct borne noise and noise transmission through walls, floors and roofs and shall be completed for all duct systems and all HVAC equipment.

2. For equipment which has no sound power ratings scheduled on the plans, the contractor shall select equipment such that the foregoing noise criteria, local ordinance noise levels, and OSHA 29 CFR 1910.95 requirements are not exceeded. Selection procedure shall be in accordance with ASHRAE Handbook - Fundamentals, Chapter 8, Sound and Vibration.

3. An allowance, not to exceed 5 db, may be added to the measured value to compensate for the variation of the room attenuating effect between room test condition prior to occupancy and design condition

after occupancy which may include the addition of sound absorbing material, such as, furniture. This allowance may not be taken after occupancy. The room attenuating effect is defined as the difference between sound power level emitted to room and sound pressure level in room.

4. In absence of specified measurement requirements, measure equipment noise levels three feet from equipment and at an elevation of maximum noise generation.

C. Seismic Restraint Requirements:

1. Equipment:

a. All mechanical equipment not supported with isolators external to the unit shall be securely anchored to the structure. Such mechanical equipment shall be properly supported to resist a horizontal force of 50 percent of the weight of the equipment furnished.

b. All mechanical equipment mounted on vibration isolators shall be provided with seismic restraints capable of resisting a horizontal force of 100 percent of the weight of the equipment furnished.

2. Piping: Refer to Section 23 05 11, COMMON WORK RESULTS FOR HVAC.

3. Ductwork: Refer to Section 23 31 00, HVAC DUCTS AND CASINGS.

D. Allowable Vibration Tolerances for Rotating, Non-reciprocating Equipment: Not to exceed a self-excited vibration maximum velocity of 5 mm per second (0.20 inch per second) RMS, filter in, when measured with a vibration meter on bearing caps of machine in vertical, horizontal, and axial directions or measured at equipment mounting feet if bearings are concealed. Measurements for internally isolated fans and motors may be made at the mounting feet.

1.6 AS-BUILT DOCUMENTATION

A. Comply with requirements in paragraph AS-BUILT DOCUMENTATION of Section 23 05 11, COMMON WORK RESULTS FOR HVAC.

PART 2 - PRODUCTS

2.1 GENERAL REQUIREMENTS

A. Type of isolator, base, and minimum static deflection shall be as required for each specific equipment application as recommended by isolator or equipment manufacturer. Refer to ASHRAE Handbook - HVAC Applications Chapter 49, Noise and Vibration Control, Table 47 for selection guide for Vibration Isolation.

B. Elastomeric isolators shall comply with ASTM D2240 and be oil resistant neoprene with a maximum stiffness of 60 durometer and have a straight-line deflection curve.

C. Exposure to Weather: Isolator housings to be either hot dipped galvanized or powder coated to ASTM B117 salt spray testing standards. Springs to be powder coated or electro galvanized. All hardware to be electro galvanized. In addition, provide limit stops to resist wind velocity. Velocity pressure established by wind shall be calculated in accordance with Section 1609 of the International Building Code. A minimum wind velocity of 75 mph shall be employed.

D. Uniform Loading: Select and locate isolators to produce uniform loading and deflection even when equipment weight is not evenly distributed.

E. Color code isolators by type and size for easy identification of capacity.

2.2 SEISMIC RESTRAINT REQUIREMENTS FOR EQUIPMENT

A. Bolt pad mounted equipment, without vibration isolators, to the floor or other support using ASTM A307 standard bolting material.

B. Provide floor mounted equipment with Type SS vibration Isolators. Where Type N isolators are used provide channel frame base horizontal restraints bolted to the floor, or other support, on all sides of the equipment. Size and material required for the base shall be as recommended by the isolator manufacturer.

C. On all sides of suspended equipment, provide bracing for rigid supports and provide restraints for resiliently supported equipment.

2.3 VIBRATION ISOLATORS

A. Floor Mountings:

1. Spring Isolators (Type S): Shall be free-standing, laterally stable and include acoustical friction pads and leveling bolts. Isolators shall have a minimum ratio of spring diameter-to-operating spring height of 1.0 and an additional travel to solid equal to 50 percent of rated deflection.

2. Captive Spring Mount for Seismic Restraint (Type SS):

a. Design mounts to resiliently resist seismic forces in all directions. Snubbing shall take place in all modes with adjustment to limit upward, downward, and horizontal travel to a maximum of 6 mm (1/4 inch) before contacting snubbers. Mountings shall have a minimum rating of one G coefficient of gravity as calculated and certified by a registered structural engineer.

b. All mountings shall have leveling bolts that are rigidly bolted to the equipment. Spring diameters shall be no less than 0.8 of the compressed height of the spring at rated load. Springs shall have a minimum additional travel to solid equal to 50 percent of the rated deflection. Mountings shall have ports for spring inspection. Provide an all directional neoprene cushion collar around the equipment bolt.

3. Spring Isolators with Vertical Limit Stops (Type SP): Similar to spring isolators noted above, except include a vertical limit stop to limit upward travel if weight is removed and also to reduce movement and spring extension due to wind loads. Provide clearance around restraining bolts to prevent mechanical short circuiting. Isolators shall have a minimum seismic rating of one G.
4. Pads (Type D), Washers (Type W), and Bushings (Type L): Pads shall be natural rubber or neoprene waffle, neoprene and steel waffle, or reinforced duck and neoprene. Washers and bushings shall be reinforced duck and neoprene. Size pads for a maximum load of 345 kPa (50 pounds per square inch).

B. Hangers: Shall be combination neoprene and springs unless otherwise noted and shall allow for expansion of pipe.

1. Combination Neoprene and Spring (Type H): Vibration hanger shall contain a spring and double deflection neoprene element in series. Spring shall have a diameter not less than 0.8 of compressed operating spring height. Spring shall have a minimum additional travel of 50 percent between design height and solid height. Spring shall permit a 15 degree angular misalignment without rubbing on hanger box.
2. Hanger supports for piping 50 mm (2 inches) and greater shall have a pointer and scale deflection indicator.

C. Snubbers: Each spring mounted base shall have a minimum of four all-directional or eight two directional (two per side) seismic snubbers that are double acting. Elastomeric materials shall be shock absorbent neoprene bridge quality bearing pads, maximum 60 durometer, replaceable and have a minimum thickness of 6 mm (1/4 inch). Air gap between hard and resilient material shall be not less than 3.2 mm (1/8 inch) nor greater than 6 mm (1/4 inch). Restraints shall be capable of withstanding design load without permanent deformation.

D. Thrust Restraints (Type THR): Restraints shall provide a spring element contained in a steel frame with neoprene pads at each end attachment. Restraints shall have factory preset thrust and be field adjustable to allow a maximum movement of 6 mm (1/4 inch) when the fan starts and stops. Restraint assemblies shall include rods, angle brackets and other hardware for field installation.

2.4 BASES

A. Rails (Type R): Design rails with isolator brackets to reduce mounting height of equipment and cradle machines having legs or bases that do not require a complete supplementary base. To assure adequate stiffness, height of members shall be a minimum of 1/12 of longest base dimension but not less than 100 mm (4 inches). Where rails are used with neoprene mounts for small fans or close coupled pumps, extend rails to compensate overhang of housing.

B. Inertia Base (Type I): Base shall be a reinforced concrete inertia base. Pour concrete into a welded steel channel frame, incorporating prelocated equipment anchor bolts and pipe sleeves. Level the concrete to provide a smooth uniform bearing surface for equipment mounting. Provide grout under uneven supports. Channel depth shall be a minimum of 1/12 of longest dimension of base but not less than 152 mm (6 inches). Form shall include 13 mm (1/2 inch) reinforcing bars welded in place on minimum of 203 mm (8 inch) centers running both ways in a layer 38 mm (1-1/2 inches) above bottom. Use height saving brackets in all mounting locations. Weight of inertia base shall be equal to or greater than weight of equipment supported to provide a maximum peak-to-peak displacement of 1.6 mm (1/16 inch).

C. Curb Mounted Isolation Base (Type CB): Fabricate from aluminum to fit on top of standard curb with overlap to allow water run-off and have wind and water seals which shall not interfere with spring action. Provide resilient snubbers with 6 mm (1/4 inch) clearance for wind resistance. Top and bottom bearing surfaces shall have sponge type weather seals. Integral spring isolators shall comply with Spring Isolator (Type S) requirements.

PART 3 - EXECUTION

3.1 INSTALLATION

A. If an installation is unsatisfactory to the COR, the contractor shall correct the installation at no additional cost or time to the Government.

B. Vibration Isolation:
   1. No metal-to-metal contact will be permitted between fixed and floating parts.
   2. Connections to Equipment: Allow for deflections equal to or greater than equipment deflections. Electrical, drain, piping connections, and other items made to rotating or reciprocating equipment (pumps, compressors, etc.) which rests on vibration isolators, shall be isolated from building structure for first three hangers or supports with a deflection equal to that used on the corresponding equipment.
   3. Common Foundation: Mount each electric motor on same foundation as driven machine. Hold driving motor and driven machine in positive rigid alignment with provision for adjusting motor alignment and belt tension. Bases shall be level throughout length and width. Provide shims to facilitate pipe connections, leveling, and bolting.
   4. Provide heat shields where elastomers are subject to temperatures over 38 degrees C (l00 degrees F).
   5. Extend bases for pipe elbow supports at discharge and suction connections at pumps. Pipe elbow supports shall not short circuit pump vibration to structure.
   6. Non-rotating equipment such as heat exchangers and convertors shall be mounted on isolation units having the same static deflection as the isolation hangers or support of the pipe connected to the equipment.
C. Inspection and Adjustments: Check for vibration and noise transmission through connections, piping, ductwork, foundations, and walls. Adjust, repair, or replace isolators as required to reduce vibration and noise transmissions to specified levels.

3.2 ADJUSTING

A. Adjust vibration isolators after piping systems are filled and equipment is at operating weight.
B. Adjust limit stops on restrained spring isolators to mount equipment at normal operating height. After equipment installation is complete, adjust limit stops so they are out of contact during normal operation.
C. Attach thrust limits at centerline of thrust and adjust to a maximum of 6 mm (1/4 inch) movement during start and stop.
D. Adjust active height of spring isolators.
E. Adjust snubbers according to manufacturer's recommendations.

F. Adjust seismic restraints to permit free movement of equipment within normal mode of operation.

G. Torque anchor bolts according to equipment manufacturer's recommendations to resist seismic forces.

- - - E N D - - -

03-01-23

SECTION 23 05 93

TESTING, ADJUSTING, AND BALANCING FOR HVAC

PART 1 - GENERAL

1.1 DESCRIPTION

A. A complete listing of common acronyms and abbreviations are included in Section 23 05 11, COMMON WORK RESULTS FOR HVAC.

B. Testing, adjusting, and balancing (TAB) of heating, ventilating and air conditioning (HVAC) systems. TAB includes the following:

1. Planning systematic TAB procedures.
2. Design Review Report.
3. Systems Inspection Report.
4. Systems Readiness Report.
5. Balancing air distribution systems; adjustment of total system to provide design performance; and testing performance of equipment and automatic controls.
6. Vibration and sound measurements.
7. Recording and reporting results.
8. Document critical paths of flow on reports.

C. Definitions:

1. Basic TAB used in this Section: Chapter 39, "Testing, Adjusting and Balancing" of ASHRAE Handbook "HVAC Applications".
2. TAB: Testing, Adjusting and Balancing; the process of checking and adjusting HVAC systems to meet design objectives.
3. AABC: Associated Air Balance Council.
4. NEBB: National Environmental Balancing Bureau.
5. TABB: Testing Adjusting and Balancing Bureau.
6. SMACNA: Sheet Metal and Air Conditioning Contractors' National Association.
7. Air Systems: Includes all outside air, supply air, return air, exhaust air and relief air systems.
8. Flow Rate Tolerance: The allowable percentage variation, minus to plus, of actual flow rate from values (design) in the contract documents.

1.2 RELATED WORK

A. Section 01 00 00, GENERAL REQUIREMENTS.

B. Section 01 33 23, SHOP DRAWINGS, PRODUCT DATA, AND SAMPLES.

C. Section 01 91 00, GENERAL COMMISSIONING REQUIREMENTS.

D. Section 13 05 41, SEISMIC RESTRAINT REQUIREMENTS FOR NON-STRUCTURAL COMPONENTS.

E. Section 23 05 11, COMMON WORK RESULTS FOR HVAC.

G. Section 23 05 41, NOISE AND VIBRATION CONTROL FOR HVAC PIPING AND EQUIPMENT.

H. Section 23 07 11, HVAC AND BOILER PLANT INSULATION.

I. Section 23 08 00, COMMISSIONING OF HVAC SYSTEMS.

J. Section 23 09 23, DIRECT-DIGITAL CONTROL SYSTEM FOR HVAC.

K. Section 23 31 00, HVAC DUCTS AND CASINGS.

1.3 APPLICABLE PUBLICATIONS

A. The following publications form a part of this specification to the extent referenced. The publications are referenced in the text by the basic designation only. Where conflicts occur these specifications and the VHA standards will govern.

B. American Society of Heating, Refrigerating and Air Conditioning Engineers, Inc. (ASHRAE):

2023.....ASHRAE Handbook - HVAC Applications, Chapter 39, Testing, Adjusting, and Balancing and Chapter 49, Noise and Vibration Control

C. Associated Air Balance Council (AABC):

2016.....National Standards for Total System Balance, 7th Edition

D. National Environmental Balancing Bureau (NEBB):

2019.....Procedural Standard for Testing, Adjusting, and Balancing of Environmental Systems, 9th Edition

2015(R2018).....Procedural Standard for the Measurement of Sound and Vibration, 2nd Edition

S110-2019.....Whole Building Technical Commissioning of New Construction, 2nd Edition

E. Sheet Metal and Air Conditioning Contractors National Association (SMACNA):

2023.....HVAC Systems Testing, Adjusting and Balancing, 3rd Edition

2024.....TAB Procedural Guide 2nd Edition

1.4 SUBMITTALS

A. Submittals, including number of required copies, shall be submitted in accordance with Section 01 33 23, SHOP DRAWINGS, PRODUCT DATA, AND SAMPLES.

B. Information and material submitted under this section shall be marked "SUBMITTED UNDER SECTION 23 05 93, SECTION TESTING, ADJUSTNG, AND BALANCING FOR HVAC", with applicable paragraph identification.

C. Submit names and qualifications of TAB agency and TAB Specialists within 60 days after the notice to proceed. Submit information on three recently completed projects and a list of proposed test equipment.

D. For use by the COR staff, submit one complete set of applicable AABC, NEBB or TABB publications that will be the basis of TAB work.

E. Submit the following for review and approval:

1. Design Review Report within 90 days for conventional design projects after the system layout on air side is completed by the Contractor.
2. Systems inspection report on equipment and installation for conformance with design.
3. Systems Readiness Report.
4. Intermediate and Final TAB reports covering flow balance and adjustments, performance tests, vibration tests and sound tests.
5. Include in final reports uncorrected installation deficiencies noted during TAB and applicable explanatory comments on test results that differ from design requirements.
6. Include in each report the critical path for each balanced branch (air and hydronic). Every branch shall have at least one terminal device damper 100 percent open.

F. Prior to request for Final or Partial Final inspection, submit completed Test and Balance report for the area with noted critical paths.

1.5 QUALITY ASSURANCE

A. Refer to paragraphs QUALITY ASSURANCE and SUBMITTALS, in Section 23 05 11, COMMON WORK RESULTS FOR HVAC and Section 23 08 00, COMMISSIONING OF HVAC SYSTEMS.

B. Qualifications:

1. TAB Agency: The TAB agency shall be a subcontractor of the General Contractor and shall report to and be paid by the General Contractor.
2. The TAB agency shall be either a certified member of AABC, NEBB, or TABB to perform TAB service for HVAC, water balancing and vibrations and sound testing of equipment. The certification shall be maintained for the entire duration of duties specified herein. If, for any reason, the agency loses subject certification during this

period, the General Contractor shall immediately notify the COR and submit another qualified TAB firm for approval. Any agency that has been the subject of disciplinary action by either the AABC, TABB or NEBB within the five (5) years preceding Contract Award shall not be eligible to perform any work related to the TAB. All work performed in this Section and in other related Sections by the TAB agency shall be considered invalid if the TAB agency loses its certification prior to Contract completion, and the successor agency's review shows unsatisfactory work performed by the predecessor agency.

3. TAB Specialist: The TAB Specialist shall be either a member of AABC or TABB or an experienced technician of the Agency certified by NEBB. The certification shall be maintained for the entire duration of duties specified herein. If, for any reason, the Specialist loses subject certification during this period, the General Contractor shall immediately notify the COR and submit another TAB Specialist for approval. Any individual that has been the subject of disciplinary action by either the AABC or the NEBB within the five (5) years preceding Contract Award shall not be eligible to perform any duties related to the HVAC systems, including TAB. All work specified in this Section and in other related Sections performed by the TAB Specialist shall be considered invalid if the TAB Specialist loses its certification prior to Contract completion and shall be performed by an approved successor.
4. TAB Specialist shall be identified by the General Contractor within sixty (60) days after the Notice to Proceed. The TAB Specialist will be coordinating, scheduling, and reporting all TAB work and related activities and will provide necessary information as required by the COR. The responsibilities shall specifically include:
   a. Directly supervising all TAB work.
   b. Sign the TAB reports that bear the seal of the TAB standard. The reports shall be accompanied by report forms and schematic drawings required by the TAB standard, AABC, TABB or NEBB.
   c. Following all TAB work through its satisfactory completion.
   d. Providing final markings of settings of all HVAC adjustment devices.
   e. Permanently mark location of duct test ports.

f. Documenting critical paths from the fan or pump. These critical paths are ones in which are 100 percent open from the fan or pump to the terminal device. This will show the least amount of restriction is being imposed on the system by the TAB firm.

5. All TAB technicians performing actual TAB work shall be experienced and shall have done satisfactory work on a minimum of three (3) projects comparable in size and complexity to this project. Qualifications shall be certified by the TAB agency in writing. The lead technician shall be certified by AABC, TABB or NEBB.

C. Test Equipment Criteria: The instrumentation shall meet the accuracy/calibration requirements established by AABC National Standards, TABB/SMACNA International Standards, or by NEBB Procedural Standard for Testing, Adjusting and Balancing of Environmental Systems and instrument manufacturer. Provide calibration history of the instruments to be used for test and balance purpose. All equipment shall remain in calibration, or be re-calibrated if certification expires, during the TAB procedures.

D. TAB Criteria:

1. One or more of the applicable AABC, NEBB, TABB or SMACNA publications, supplemented by Chapter 39, "Testing, Adjusting and Balancing" of ASHRAE Handbook "HVAC Applications" and requirements stated herein shall be the basis for planning, procedures, and reports.

2. Flow Rate Tolerance: Following tolerances are allowed. For tolerances not mentioned herein follow Chapter 39, "Testing, Adjusting and Balancing" of ASHRAE Handbook "HVAC Applications" as a guideline. Air Filter resistance during tests, artificially imposed, if necessary, shall be at least 100 percent of manufacturer recommended change over pressure drop values for pre-filters and after-filters.

   a. Air handling unit and all other fans, cubic meters/min (cubic feet per minute): Minus 5 percent to plus 10 percent.

   b. Minimum Outside Air: 0 percent to plus 10 percent.

   c. Individual room air outlets and inlets, and air flow rates not mentioned above: Minus 5 percent to plus 10 percent except if the air to air space is 100 CFM or less the tolerance will be minus 5 to plus 5 percent.

3. Systems shall be adjusted for energy efficient operation as described in PART 3.
4. Typical TAB procedures and critical path results shall be demonstrated to the COR for one air distribution system (including all fans, 3 terminal units, 3 rooms randomly selected by the COR, one of which shall be a critical path) and 1 hydronic system (pumps and 3 coils) as follows:
   a. When field TAB work begins.
   b. During each partial final inspection and the final inspection for the project if requested by VA.

PART 2 - PRODUCTS

2.1 PLUGS

A. Provide plastic plugs to seal holes drilled in ductwork for test purposes.

2.2 INSULATION REPAIR MATERIAL

A. See Section 23 07 11, HVAC and BOILER PLANT INSULATION. Provide for repair of insulation removed or damaged for TAB work.

PART 3 - EXECUTION

3.1 GENERAL

A. Refer to TAB Criteria in Paragraph QUALITY ASSURANCE.
B. Obtain applicable contract documents and copies of approved submittals for HVAC equipment and automatic control systems.

3.2 DESIGN REVIEW REPORT

A. The TAB Specialist shall review the contract documents and advise the COR of any design deficiencies that would prevent the HVAC systems from effectively operating in accordance with the sequence of operation specified or prevent the effective and accurate TAB of the system. The TAB Specialist shall provide a report individually listing each deficiency and the corresponding proposed corrective action necessary for proper system operation.

3.3 SYSTEMS INSPECTION REPORT

A. Inspect equipment and installation for conformance with design.
B. The inspection and report shall be done after air distribution and hydronic equipment is onsite and duct and piping installation has begun, but well in advance of performance testing and balancing work. The purpose of the inspection is to identify and report deviations from design and ensure that systems will be ready for TAB at the appropriate time.

C. Reports: Follow checklist format developed by AABC, NEBB or SMACNA (TABB), supplemented by narrative comments, with emphasis on air-handling units and fans. Check for conformance with submittals. Verify that diffuser and register sizes are correct. Check air terminal unit installation including their duct sizes and routing.

3.4 SYSTEM READINESS REPORT

A. The TAB Contractor shall measure existing air flow rates associated with existing systems utilized to serve renovated areas as indicated in the contract documents. Submit report of findings to COR.

B. Inspect each system to ensure that it is complete including installation and operation of controls. Submit report to COR in standard format and forms prepared and/or approved by the CxA.

C. Verify that all items such as ductwork piping, dampers, valves, ports, terminals, connectors, etc., that are required for TAB are installed. Provide a report to the COR.

3.5 TAB REPORTS

A. Submit an intermediate report for 50 percent of systems and equipment tested and balanced to establish satisfactory test results.

B. The TAB Contractor shall provide raw data immediately in writing to the COR if there is a problem in achieving intended results before submitting a formal report.

C. If over 20 percent of readings in the intermediate report fall outside the acceptable range, the TAB report shall be considered invalid and all contract TAB work shall be repeated after engineering and construction have been evaluated and re-submitted for approval at no additional cost to the owner.

D. Do not proceed with the remaining systems until intermediate report is approved by the COR.

3.6 TAB PROCEDURES

A. TAB shall be performed in accordance with the requirement of the Standard under which TAB agency is certified by either AABC, TABB or NEBB. Balancing shall be done proportionally to all applicable systems.

1. At least 1 trunk damper shall be 100 percent open.
2. At least 1 branch damper shall be 100 percent open per trunk.
3. At least 1 terminal device duct be 100 percent open per branch.
4. At least one hydronic balancing valve shall be 100 percent open per hydronic system.

B. General: During TAB all related system components shall be in full operation. Fan and pump rotation, motor loads and equipment vibration shall be checked and corrected as necessary before proceeding with TAB. Set controls and/or block off parts of distribution systems to simulate design operation of variable volume air systems for test and balance work.

C. Coordinate TAB procedures with existing systems and any phased construction completion requirements for the project. Provide TAB reports for pre-construction air flow rate and for each phase of the project prior to partial final inspections of each phase of the project. Return existing areas outside the work area to pre-constructed conditions.

D. Allow 12 days' time in construction schedule for TAB and submission of all reports for an organized and timely correction of deficiencies.

E. Air Balance and Equipment Test: Include air-handling units, fans, terminal units, fan coil units, room diffusers/outlets/inlets, computer room AC units, and laboratory fume hoods and biological safety cabinets.

1. Artificially load air filters by partial blanking to produce static air pressure drop of manufacturer's recommended pressure drop.
2. Adjust fan speeds to provide design air flow. V-belt drives, including fixed pitch pulley requirements, are specified in Section 23 05 11, COMMON WORK RESULTS FOR HVAC. Provide new drive sets as required to adjust fan speeds.
3. Test and balance systems in all specified modes of operation, including variable volume, economizer, and fire emergency modes. Verify that dampers and other HVAC controls function properly.
4. Record final measurements for air handling equipment performance data sheets.
5. Record final damper settings for all manual volume dampers.

3.7 VIBRATION TESTING

A. Furnish instruments and perform vibration measurements as specified in Section 23 05 41, NOISE and VIBRATION CONTROL FOR HVAC PIPING and EQUIPMENT. Field vibration balancing is specified in Section 23 05 11, COMMON WORK RESULTS FOR HVAC. Provide measurements for all rotating HVAC equipment of 373 watts (1/2 horsepower) and larger, including centrifugal/screw compressors, cooling towers, pumps, fans and motors.

B. Record initial measurements for each unit of equipment on test forms and submit a report to the COR. Where vibration readings exceed the allowable tolerance Contractor shall be directed to correct the problem. The TAB agency shall verify that the corrections are done and submit a final report to the COR.

3.8 MARKING OF SETTINGS

A. Following approval of TAB Final Report, the setting of all HVAC adjustment devices including valves, splitters and dampers shall be permanently marked by the TAB Specialist so that adjustment can be restored if disturbed at any time. Style and colors used for markings shall be coordinated with the COR.

3.9 IDENTIFICATION OF TEST PORTS

A. The TAB Specialist shall permanently and legibly identify the location points of duct test ports. If the ductwork has exterior insulation, the identification shall be made on the exterior side of the insulation. All penetrations through ductwork and ductwork insulation shall be sealed to prevent air leaks and maintain integrity of vapor barrier.

3.10 PHASING

A. Phased Projects: Testing and Balancing Work to follow project with areas shall be completed per the project phasing. Upon completion of the project all areas shall have been tested and balanced per the contract documents.

B. Existing Areas: Systems that serve areas outside of the project scope shall not be adversely affected. Measure existing parameters where shown to document system capacity.

3.11 COMMISSIONING

A. Provide commissioning documentation in accordance with the requirements of Section 23 08 00, COMMISSIONING OF HVAC SYSTEMS.

B. Components provided under this section of the specification will be tested as part of a larger system.

- - E N D - -

02-01-20

SECTION 23 07 11
HVAC INSULATION

PART 1 - GENERAL

1.1 DESCRIPTION

A. Field applied insulation for thermal efficiency and condensation control for
   1. HVAC piping, ductwork and equipment.

B. Definitions
   1. ASJ: All service jacket, white finish facing or jacket.
   2. Air conditioned space: Space having air temperature and/or humidity controlled by mechanical equipment.
   3. Cold: Equipment, ductwork or piping handling media at design temperature of 16 degrees C (60 degrees F) or below.
   4. Concealed: Ductwork and piping above ceilings and in chases, and pipe spaces.
   5. Exposed: Piping, ductwork, and equipment exposed to view in finished areas including mechanical and electrical equipment rooms or exposed to outdoor weather. Attics and crawl spaces where air handling units are located are considered to be mechanical rooms. Shafts, chases, unfinished attics, crawl spaces and pipe basements are not considered finished areas.
   6. FSK: Foil-scrim-kraft facing.
   7. Hot: HVAC Ductwork handling air at design temperature above 16 degrees C (60 degrees F);HVAC equipment or piping handling media above 41 degrees C (105 degrees F).
   8. Density: kg/m^3 - kilograms per cubic meter (Pcf - pounds per cubic foot).
   9. Runouts: Branch pipe connections up to 25-mm (one-inch) nominal size to fan coil units or reheat coils for terminal units.
   10. Thermal conductance: Heat flow rate through materials.
      a. Flat surface: Watt per square meter (BTU per hour per square foot).
      b. Pipe or Cylinder: Watt per square meter (BTU per hour per linear foot).
   11. Thermal Conductivity (k): Watt per meter, per degree C (BTU per inch thickness, per hour, per square foot, per degree F temperature difference).

12. Vapor Retarder (Vapor Barrier): A material which retards the transmission (migration) of water vapor. Performance of the vapor retarder is rated in terms of permeance (perms). For the purpose of this specification, vapor retarders shall have a maximum published permeance of 0.1 perms and vapor barriers shall have a maximum published permeance of 0.001 perms.
13. HPS: High pressure steam (415 kPa [60 psig] and above).
14. HPR: High pressure steam condensate return.
15. MPS: Medium pressure steam (110 kPa [16 psig] thru 414 kPa [59 psig].
16. MPR: Medium pressure steam condensate return.
17. LPS: Low pressure steam (103 kPa [15 psig] and below).
18. LPR: Low pressure steam condensate gravity return.
19. PC: Pumped condensate.
20. HWH: Hot water heating supply.
21. HWHR: Hot water heating return.
22. GH: Hot glycol-water heating supply.
23. GHR: Hot glycol-water heating return.
24. FWPD: Feedwater pump discharge.
25. FWPS: Feedwater pump suction.
26. CTPD: Condensate transfer pump discharge.
27. CTPS: Condensate transfer pump suction.
28. VR: Vacuum condensate return.
29. CPD: Condensate pump discharge.
30. R: Pump recirculation.
31. FOS: Fuel oil supply.
32. FOR: Fuel oil return.
33. CW: Cold water.
34. SW: Soft water.
35. HW: Hot water.
36. CH: Chilled water supply.
37. CHR: Chilled water return.
38. GC: Chilled glycol-water supply.
39. GCR: Chilled glycol-water return.
40. RS: Refrigerant suction.
41. PVDC: Polyvinylidene chloride vapor retarder jacketing, white.

1.2 RELATED WORK

A Section 01 33 23, SHOP DRAWINGS, PRODUCT DATA, and SAMPLES.

B. Section 02 82 11, TRADITIONAL ASBESTOS ABATEMENT.

C. Section 07 84 00, FIRESTOPPING.

D. Section 23 05 11, COMMON WORK RESULTS FOR HVAC.

E. Section 23 08 00, COMMISSIONING OF HVAC SYSTEMS.

F. Section 23 22 13, STEAM and CONDENSATE HEATING PIPING

1.3 QUALITY ASSURANCE

A. Refer to article QUALITY ASSURANCE, in Section 23 05 11, COMMON WORK RESULTS FOR HVAC .

B. Criteria:

1. Comply with NFPA 90A, particularly paragraphs 4.3.3.1 through 4.3.3.6, 4.3.10.2.6, and 5.4.6.4, parts of which are quoted as follows:

4.3.3.1 Pipe insulation and coverings, duct coverings, duct linings, vapor retarder facings, adhesives, fasteners, tapes, and supplementary materials added to air ducts, plenums, panels, and duct silencers used in duct systems, unless otherwise provided for in 4.3.3.1.1 or 4.3.3.1.2., shall have, in the form in which they are used, a maximum flame spread index of 25 without evidence of continued progressive combustion and a maximum smoke developed index of 50 when tested in accordance with NFPA 255, *Standard Method of Test of Surface Burning Characteristics of Building Materials*.

4.3.3.1.1 Where these products are to be applied with adhesives, they shall be tested with such adhesives applied, or the adhesives used shall have a maximum flame spread index of 25 and a maximum smoke developed index of 50 when in the final dry state. *(See 4.2.4.2.)*

4.3.3.1.2 The flame spread and smoke developed index requirements of 4.3.3.1.1 shall not apply to air duct weatherproof coverings where they are located entirely outside of a building, do not penetrate a wall or roof, and do not create an exposure hazard.

4.3.3.2 Closure systems for use with rigid and flexible air ducts tested in accordance with UL 181, Standard for Safety Factory-Made Air Ducts and Air Connectors, shall have been tested, listed, and used in accordance with the conditions of their listings, in accordance with one of the following:

(1) UL 181A, Standard for Safety Closure Systems for Use with Rigid Air Ducts and Air Connectors

(2) UL 181B, Standard for Safety Closure Systems for Use with Flexible Air Ducts and Air Connectors

4.3.3.3 Air duct, panel, and plenum coverings and linings, and pipe insulation and coverings shall not flame, glow, smolder, or smoke when tested in accordance with a similar test for pipe covering, ASTM C 411, Standard Test Method for Hot-Surface Performance of High-Temperature Thermal Insulation, at the temperature to which they are exposed in service.

4.3.3.3.1 In no case shall the test temperature be below 121°C (250°F).

4.3.3.4 Air duct coverings shall not extend through walls or floors that are required to be fire stopped or required to have a fire resistance rating, unless such coverings meet the requirements of 5.4.6.4.

4.3.3.5* Air duct linings shall be interrupted at fire dampers to prevent interference with the operation of devices.

4.3.3.6 Air duct coverings shall not be installed so as to conceal or prevent the use of any service opening.

4.3.10.2.6 Materials exposed to the airflow shall be noncombustible or limited combustible and have a maximum smoke developed index of 50 or comply with the following.

4.3.10.2.6.1 Electrical wires and cables and optical fiber cables shall be listed as noncombustible or limited combustible and have a maximum smoke developed index of 50 or shall be listed as having a maximum peak optical density of 0.5 or less, an average optical density of 0.15 or less, and a maximum flame spread distance of 1.5 m (5 ft) or less when tested in accordance with NFPA 262, Standard Method of Test for Flame Travel and Smoke of Wires and Cables for Use in Air-Handling Spaces.

4.3.10.2.6.4 Optical-fiber and communication raceways shall be listed as having a maximum peak optical density of 0.5 or less, an average optical density of 0.15 or less, and a maximum flame spread distance of 1.5 m (5 ft) or less when tested in accordance with UL 2024, Standard for Safety Optical-Fiber Cable Raceway.

4.3.10.2.6.6 Supplementary materials for air distribution systems shall be permitted when complying with the provisions of 4.3.3.

5.4.6.4 Where air ducts pass through walls, floors, or partitions that are required to have a fire resistance rating and where fire dampers are not required, the opening in the construction around the air duct shall be as follows:

(1) Not exceeding a 25.4 mm (1 in.) average clearance on all sides

(2) Filled solid with an approved material capable of preventing the passage of flame and hot gases sufficient to ignite cotton waste when subjected to the time-temperature fire conditions required for fire barrier penetration as specified in NFPA 251, *Standard Methods of Tests of Fire Endurance of Building Construction and Materials*

2. Test methods: ASTM E84, UL 723, or NFPA 255.
3. Specified k factors are at 24 degrees C (75 degrees F) mean temperature unless stated otherwise. Where optional thermal insulation material is used, select thickness to provide thermal conductance no greater than that for the specified material. For pipe, use insulation manufacturer's published heat flow tables. For domestic hot water supply and return, run out insulation and

condensation control insulation, no thickness adjustment need be made.

4. All materials shall be compatible and suitable for service temperature, and shall not contribute to corrosion or otherwise attack surface to which applied in either the wet or dry state.

C. Every package or standard container of insulation or accessories delivered to the job site for use must have a manufacturer's stamp or label giving the name of the manufacturer and description of the material.

1.4 SUBMITTALS

A. Submit in accordance with Section 01 33 23, SHOP DRAWINGS, PRODUCT DATA, and SAMPLES.

B. Shop Drawings:

1. All information, clearly presented, shall be included to determine compliance with drawings and specifications and ASTM, federal and military specifications.
   a. Insulation materials: Specify each type used and state surface burning characteristics.
   b. Insulation facings and jackets: Each type used. Make it clear that white finish will be furnished for exposed ductwork, casings and equipment.
   c. Insulation accessory materials: Each type used.
   d. Manufacturer's installation and fitting fabrication instructions for flexible unicellular insulation.
   e. Make reference to applicable specification paragraph numbers for coordination.

1.5 STORAGE AND HANDLING OF MATERIAL

Store materials in clean and dry environment, pipe covering jackets shall be clean and unmarred. Place adhesives in original containers. Maintain ambient temperatures and conditions as required by printed instructions of manufacturers of adhesives, mastics and finishing cements.

1.6 APPLICABLE PUBLICATIONS

A. The publications listed below form a part of this specification to the extent referenced. The publications are referenced in the text by basic designation only.

B. Federal Specifications (Fed. Spec.):

L-P-535E (2)- 2012.....Plastic Sheet (Sheeting): Plastic Strip; Poly (Vinyl Chloride) and Poly (Vinyl Chloride - Vinyl Acetate), Rigid.

C. Military Specifications (Mil. Spec.):

MIL-A-3316C -1987 Adhesives, Fire-Resistant, Thermal Insulation

MIL-A-24179A (1)-2016 Adhesive, Flexible Unicellular-Plastic Thermal Insulation

MIL-C-19565C (1)- 2016 Coating Compounds, Thermal Insulation, Fire-and Water-Resistant, Vapor-Barrier

MIL-C-20079H-1987.....Cloth, Glass; Tape, Textile Glass; and Thread, Glass and Wire-Reinforced Glass

D. American Society for Testing and Materials (ASTM):

A167-99 2017.....Standard Specification for Stainless and Heat-Resisting Chromium-Nickel Steel Plate, Sheet, and Strip

B209-2021.....Standard Specification for Aluminum and Aluminum-Alloy Sheet and Plate

C411-2019.....Standard test method for Hot-Surface Performance of High-Temperature Thermal Insulation

C449-2019.....Standard Specification for Mineral Fiber Hydraulic-Setting Thermal Insulating and Finishing Cement

C533-2017(2023).....Standard Specification for Calcium Silicate Block and Pipe Thermal Insulation

C534-2025.....Standard Specification for Preformed Flexible Elastomeric Cellular Thermal Insulation in Sheet and Tubular Form

C547-2022.....Standard Specification for Mineral Fiber pipe Insulation

C552-2022.....Standard Specification for Cellular Glass Thermal Insulation

C553-2024.....Standard Specification for Mineral Fiber Blanket Thermal Insulation for Commercial and Industrial Applications

C585-2022.....Standard Practice for Inner and Outer Diameters of Rigid Thermal Insulation for Nominal Sizes of Pipe and Tubing (NPS System) R (1998)

C612-2014(2019).....Standard Specification for Mineral Fiber Block and Board Thermal Insulation

C1126-2024.....Standard Specification for Faced or Unfaced Rigid Cellular Phenolic Thermal Insulation

C1136-2023.....Standard Specification for Flexible, Low Permeance Vapor Retarders for Thermal Insulation

D1668-97a 2021 .....Standard Specification for Glass Fabrics (Woven and Treated) for Roofing and Waterproofing

E84-2024.....Standard Test Method for Surface Burning Characteristics of Building Materials

E119-2024.....Standard Test Method for Fire Tests of Building Construction and Materials

E136-2024.....Standard Test Methods for Behavior of Materials in a Vertical Tube Furnace at 750 degrees C (1380 F)

E. National Fire Protection Association (NFPA):

90A-2024.....Standard for the Installation of Air Conditioning and Ventilating Systems

96-2024.....Standard~~s~~ for Ventilation Control and Fire Protection of Commercial Cooking Operations

101-2024.....Life Safety Code

251-2014.....Standard methods of Tests of Fire Endurance of Building Construction Materials

255-2006.....Standard Method of tests of Surface Burning Characteristics of Building Materials

F. Underwriters Laboratories, Inc (UL):

723-2025.....UL Standard for Safety Test for Surface Burning Characteristics of Building Materials with Revision of 09/08

G. Manufacturer’s Standardization Society of the Valve and Fitting Industry (MSS):

SP58-2018.....Pipe Hangers and Supports Materials, Design, and Manufacture

PART 2 - PRODUCTS

2.1 MINERAL FIBER OR FIBER GLASS

A. ASTM C612 (Board, Block), Class 1 or 2, density 48 kg/m^3 (3 pcf), k = 0.037 (0.26) at 24 degrees C (75 degrees F), external insulation for temperatures up to 204 degrees C (400 degrees F) with foil scrim (FSK) facing.

B. ASTM C553 (Blanket, Flexible) Type I, Class B-5, Density 32 kg/m^3 (2 pcf), k = 0.04 (0.27) at 24 degrees C (75 degrees F), for use at temperatures up to 204 degrees C (400 degrees F) with foil scrim (FSK) facing.

C. ASTM C547 (Pipe Fitting Insulation and Preformed Pipe Insulation), Class 1, k = 0.037 (0.26) at 24 degrees C (75 degrees F), for use at temperatures up to 230 degrees C (450 degrees F) with an all service vapor retarder jacket with polyvinyl chloride premolded fitting covering.

2.2 CELLULAR GLASS CLOSED-CELL

A. Comply with Standard ASTM C177, C518, density 120 kg/m^3 (7.5 pcf) nominal, k = 0.033 (0.29) at 24~~0~~ degrees C (75 degrees F).

B. Pipe insulation for use at temperatures up to 200 degrees C (400 degrees F) with all service vapor retarder jacket.

2.3 FLEXIBLE ELASTOMERIC CELLULAR THERMAL

ASTM C177, C518, k = 0.039 (0.27) at 24 degrees C (75 degrees F), flame spread not over 25, smoke developed not over 50, for temperatures from minus 4 degrees C (40 degrees F) to 93 degrees C (200 degrees F). No jacket required.

2.4 INSULATION FACINGS AND JACKETS

A. Vapor Retarder, higher strength with low water permeance $\underline{=}$ 0.02 or less perm rating, Beach puncture 50 units for insulation facing on exposed ductwork, casings and equipment, and for pipe insulation jackets. Facings and jackets shall be all service type (ASJ) or PVDC Vapor Retarder jacketing.

B. ASJ jacket shall be white kraft bonded to 0.025 mm (1 mil) thick aluminum foil, fiberglass reinforced, with pressure sensitive adhesive closure. Comply with ASTM C1136. Beach puncture 50 units, Suitable for painting without sizing. Jackets shall have minimum 40 mm (1-1/2 inch) lap on longitudinal joints and minimum 75 mm (3 inch) butt strip on end joints. Butt strip material shall be same as the jacket. Lap and butt

strips shall be self-sealing type with factory-applied pressure sensitive adhesive.

C. Vapor Retarder medium strength with low water vapor permeance of 0.02 or less perm rating), Beach puncture 25 units: Foil-Scrim-Kraft (FSK) or PVDC vapor retarder jacketing type for concealed ductwork and equipment.

D. Field applied vapor barrier jackets shall be provided, in addition to the specified facings and jackets, on all exterior piping and ductwork as well as on interior piping and ductwork exposed to outdoor air (i.e.; in ventilated attics, piping in ventilated (not air conditioned) spaces, etc.)in high humidity areas conveying fluids below ambient temperature. The vapor barrier jacket shall consist of a multi-layer laminated cladding with a maximum water vapor permeance of 0.001 perms. The minimum puncture resistance shall be 35 cm-kg (30 inch-pounds) for interior locations and 92 cm-kg (80 inch-pounds) for exterior or exposed locations or where the insulation is subject to damage.

E. Glass Cloth Jackets: Presized, minimum 0.18 kg per square meter (7.8 ounces per square yard), 2000 kPa (300 psig) bursting strength with integral vapor retarder where required or specified. Weather proof if utilized for outside service.

F. Factory composite materials may be used provided that they have been tested and certified by the manufacturer.

G. Pipe fitting insulation covering (jackets): Fitting covering shall be premolded to match shape of fitting and shall be polyvinyl chloride (PVC) conforming to Fed Spec L-P-335, composition A, Type II Grade GU, and Type III, minimum thickness 0.7 mm (0.03 inches). Provide color matching vapor retarder pressure sensitive tape.

H. Aluminum Jacket-Piping systems: ASTM B209, 3003 alloy, H-14 temper, 0.6 mm (0.023 inch) minimum thickness with locking longitudinal joints. Jackets for elbows, tees and other fittings shall be factory-fabricated to match shape of fitting and of 0.6 mm (0.024) inch minimum thickness aluminum. Fittings shall be of same construction as straight run jackets but need not be of the same alloy. Factory-fabricated stainless steel bands shall be installed on all circumferential joints. Bands shall be 13 mm (0.5 inch) wide on 450 mm (18 inch) centers. System shall be weatherproof if utilized for outside service.

2.5 PIPE COVERING PROTECTION SADDLES

A. Cold pipe support: Premolded pipe insulation 180 degrees (half-shells) on bottom half of pipe at supports. Material shall be cellular glass insulation of the same thickness as adjacent insulation.

B. Warm or hot pipe supports: Premolded pipe insulation (180 degree half-shells) on bottom half of pipe at supports. Material shall be cellular glass. Insulation at supports shall have same thickness as adjacent insulation.

2.6 ADHESIVE, MASTIC, CEMENT

A. Mil. Spec. MIL-A-3316, Class 1: Jacket and lap adhesive and protective finish coating for insulation.

B. Mil. Spec. MIL-A-3316, Class 2: Adhesive for laps and for adhering insulation to metal surfaces.

C. Mil. Spec. MIL-A-24179, Type II Class 1: Adhesive for installing flexible unicellular insulation and for laps and general use.

D. Mil. Spec. MIL-C-19565, Type I: Protective finish for outdoor use.

E. Mil. Spec. MIL-C-19565, Type I or Type II: Vapor barrier compound for indoor use.

F. ASTM C449: Mineral fiber hydraulic-setting thermal insulating and finishing cement.

G. Other: Insulation manufacturers' published recommendations.

2.7 MECHANICAL FASTENERS

A. Pins, anchors: Welded pins, or metal or nylon anchors with galvanized steel-coated or fiber washer, or clips. Pin diameter shall be as recommended by the insulation manufacturer.

B. Staples: Outward clinching monel or galvanized steel.

C. Wire: 1.3 mm thick (18 gage) soft annealed galvanized or 1.9 mm (14 gage) copper clad steel or nickel copper alloy.

D. Bands: 13 mm (0.5 inch) nominal width, brass, galvanized steel, aluminum or stainless steel.

2.8 REINFORCEMENT AND FINISHES

A. Glass fabric, open weave: ASTM D1668, Type III (resin treated) and Type I (asphalt treated).

B. Glass fiber fitting tape: Mil. Spec MIL-C-20079, Type II, Class 1.

C. Tape for Flexible Elastomeric Cellular Insulation: As recommended by the insulation manufacturer.

D. Hexagonal wire netting: 25 mm (one inch) mesh, 0.85 mm thick (22 gage) galvanized steel.

E. Corner beads: 50 mm (2 inch) by 50 mm (2 inch), 0.55 mm thick (26 gage) galvanized steel; or, 25 mm (1 inch) by 25 mm (1 inch), 0.47 mm thick (28 gage) aluminum angle adhered to 50 mm (2 inch) by 50 mm (2 inch) Kraft paper.

F. PVC fitting cover: Fed. Spec L-P-535, Composition A, 11-86 Type II, Grade GU, with Form B Mineral Fiber insert, for media temperature 4 degrees C (40 degrees F) to 121 degrees C (250 degrees F). Below 4 degrees C (40 degrees F) and above 121 degrees C (250 degrees F). Provide double layer insert. Provide color matching vapor barrier pressure sensitive tape.

2.9 FIRESTOPPING MATERIAL

Other than pipe and duct insulation, refer to Section 07 84 00 FIRESTOPPING.

2.10 FLAME AND SMOKE

Unless shown otherwise all assembled systems shall meet flame spread 25 and smoke developed 50 rating as developed under ASTM, NFPA and UL standards and specifications. See paragraph 1.3 "Quality Assurance".

PART 3 - EXECUTION

3.1 GENERAL REQUIREMENTS

A. Required pressure tests of duct and piping joints and connections shall be completed and the work approved by the Contracting Officer’s Representative (COR) for application of insulation. Surface shall be clean and dry with all foreign materials, such as dirt, oil, loose scale and rust removed.

B. Except for specific exceptions, insulate entire specified equipment, piping (pipe, fittings, valves, accessories), and duct systems. Insulate each pipe and duct individually. Do not use scrap pieces of insulation where a full length section will fit.

C. Where removal of insulation of piping, ductwork and equipment is required to comply with Section 02 82 11, TRADITIONAL ASBESTOS ABATEMENT and Section 02 82 13.13, GLOVEBAG ASBESTOS ABATEMENT, such areas shall be reinsulated to comply with this specification.

D. Insulation materials shall be installed in a first class manner with smooth and even surfaces, with jackets and facings drawn tight and smoothly cemented down at all laps. Insulation shall be continuous through all sleeves and openings, except at fire dampers and duct heaters (NFPA 90A). Vapor retarders shall be continuous and uninterrupted throughout systems with operating temperature 16 degrees

C (60 degrees F) and below. Lap and seal vapor retarder over ends and exposed edges of insulation. Anchors, supports and other metal projections through insulation on cold surfaces shall be insulated and vapor sealed for a minimum length of 150 mm (6 inches).

E. Install vapor stops at all insulation terminations on either side of valves, pumps and equipment and particularly in straight lengths of pipe insulation.

F. Construct insulation on parts of equipment such as chilled water pumps that must be opened periodically for maintenance or repair, so insulation can be removed and replaced without damage. Install insulation with bolted 1 mm thick (20 gage) galvanized steel or aluminum covers as complete units, or in sections, with all necessary supports, and split to coincide with flange/split of the equipment.

G. Insulation on hot piping and equipment shall be terminated square at items not to be insulated, access openings and nameplates. Cover all exposed raw insulation with white sealer or jacket material.

H. Protect all insulations outside of buildings with aluminum jacket using lock joint or other approved system for a continuous weather tight system. Access doors and other items requiring maintenance or access shall be removable and sealable.

I. Insulate PRVs, flow meters, and steam traps.

J. HVAC work not to be insulated:

1. Internally insulated ductwork and air handling units.
2. Relief air ducts (Economizer cycle exhaust air).
3. In hot piping: Unions, flexible connectors, control valves, safety valves and discharge vent piping, vacuum breakers, thermostatic vent valves, steam traps 20 mm (3/4 inch) and smaller, exposed piping through floor for convectors and radiators. Insulate piping to within approximately 75 mm (3 inches) of uninsulated items.

K. Apply insulation materials subject to the manufacturer's recommended temperature limits. Apply adhesives, mastic and coatings at the manufacturer's recommended minimum coverage.

L. Elbows, flanges and other fittings shall be insulated with the same material as is used on the pipe straights. Use of polyurethane spray-foam to fill a PVC elbow jacket is prohibited on cold applications.

M. Firestop Pipe and Duct insulation:

1. Provide firestopping insulation at fire and smoke barriers through penetrations. Fire stopping insulation shall be UL listed as defines in Section 07 84 00, FIRESTOPPING.
2. Pipe and duct penetrations requiring fire stop insulation including, but not limited to the following:
   a. Pipe risers through floors
   b. Pipe or duct chase walls and floors
   c. Smoke partitions
   d. Fire partitions

N. Provide vapor barrier jackets over insulation as follows:
1. All piping and ductwork exposed to outdoor weather.
2. All interior piping and ducts conveying fluids exposed to outdoor air (i.e. in attics, ventilated (not air conditioned) spaces, etc.) or below ambient air temperature .

O. Provide metal jackets over insulation as follows:
1. All piping and ducts exposed to outdoor weather.
2. Piping exposed in building, within 1800 mm (6 feet) of the floor, that connects to sterilizers, kitchen and laundry equipment. Jackets may be applied with pop rivets. Provide aluminum angle ring escutcheons at wall, ceiling or floor penetrations.
3. A 50 mm (2 inch) overlap is required at longitudinal and circumferential joints.

3.2 INSULATION INSTALLATION

A. Mineral Fiber Board:
1. Faced board: Apply board on pins spaced not more than 300 mm (12 inches) on center each way, and not less than 75 mm (3 inches) from each edge of board. In addition to pins, apply insulation bonding adhesive to entire underside of horizontal metal surfaces. Butt insulation edges tightly and seal all joints with laps and butt strips. After applying speed clips cut pins off flush and apply vapor seal patches over clips.
2. Plain board:
   a. Insulation shall be scored, beveled or mitered to provide tight joints and be secured to equipment with bands spaced 225 mm (9 inches) on center for irregular surfaces or with pins and clips on flat surfaces. Use corner beads to protect edges of insulation.

b. For hot equipment: Stretch 25 mm (1 inch) mesh wire, with edges wire laced together, over insulation and finish with insulating and finishing cement applied in one coat, 6 mm (1/4 inch) thick, trowel led to a smooth finish.
c. For cold equipment: Apply meshed glass fabric in a tack coat 1.5 to 1.7 square meter per liter (60 to 70 square feet per gallon) of vapor mastic and finish with mastic at 0.3 to 0.4 square meter per liter (12 to 15 square feet per gallon) over the entire fabric surface.
d. Chilled water pumps: Insulate with removable and replaceable 1 mm thick (20 gage) aluminum or galvanized steel covers lined with insulation. Seal closure joints/flanges of covers with gasket material. Fill void space in enclosure with flexible mineral fiber insulation.

3. Exposed, unlined ductwork and equipment in unfinished areas, mechanical and electrical equipment rooms and attics, and duct work exposed to outdoor weather:
   a. 50 mm (2 inch) thick insulation faced with ASJ (white all service jacket): Supply air duct, unlined air handling units, and after filter housing.
   b. 50 mm (2 inch) thick insulation faced with ASJ: Return air duct, mixed air plenums and prefilter housing.
   c. Outside air intake ducts: 25 mm (one inch) thick insulation faced with ASJ.
   d. Exposed, unlined supply and return ductwork exposed to outdoor weather: 50 mm (2 inch) thick insulation faced with a reinforcing membrane and two coats of vapor barrier mastic or multi-layer vapor barrier with a maximum water vapor permeability of 0.001 perms.
4. Supply air duct in the warehouse and in the laundry: 25 mm (one inch) thick insulation faced with ASJ.
5. Hot equipment: 40 mm (1-1/2 inch) thick insulation faced with ASJ.
   a. Reheat coil casing and separation chambers on steam humidifiers located above ceilings.
6. Laundry: Hot exhaust ducts from dryers and from ironers, where duct is exposed in the laundry.

B. Flexible Mineral Fiber Blanket:

1. Adhere insulation to metal with 75 mm (3 inch) wide strips of insulation bonding adhesive at 200 mm (8 inches) on center all around duct. Additionally secure insulation to bottom of ducts exceeding 600 mm (24 inches) in width with pins welded or adhered on 450 mm (18 inch) centers. Secure washers on pins. Butt insulation edges and seal joints with laps and butt strips. Staples may be used to assist in securing insulation. Seal all vapor retarder penetrations with mastic. Sagging duct insulation will not be acceptable. Install firestop duct insulation where required.
2. Supply air ductwork to be insulated includes main and branch ducts from AHU discharge to room supply outlets, and the bodies of ceiling outlets to prevent condensation. Insulate sound attenuator units, coil casings and damper frames. To prevent condensation insulate trapeze type supports and angle iron hangers for flat oval ducts that are in direct contact with metal duct.
3. Concealed supply air ductwork.
   a. Above ceilings at a roof level, in attics, and duct work exposed to outdoor weather: 50 mm (2 inch) thick insulation faced with FSK.
   b. Above ceilings for other than roof level: 40 mm (1 ½ inch) thick insulation faced with FSK.
4. Concealed return air duct:
   a. In attics (where not subject to damage) and where exposed to outdoor weather: 50mmm (2 inch)thick insulation faced with FSK,
   b. Above ceilings at a roof level, unconditioned areas, and in chases with external wall or containing steam piping; 40 mm (1-1/2 inch) thick, insulation faced with FSK.
   c. Concealed return air ductwork in other locations need not be insulated.
5. Concealed outside air duct: 40 mm (1-1/2 inch) thick insulation faced with FSK.

C. Molded Mineral Fiber Pipe and Tubing Covering:

1. Fit insulation to pipe or duct, aligning longitudinal joints. Seal longitudinal joint laps and circumferential butt strips by rubbing hard with a nylon sealing tool to assure a positive seal. Staples may be used to assist in securing insulation. Seal all vapor retarder penetrations on cold piping with a generous application of

vapor barrier mastic. Provide inserts and install with metal insulation shields at outside pipe supports. Install freeze protection insulation over heating cable.

2. Contractor's options for fitting, flange and valve insulation:
   a. Insulating and finishing cement for sizes less than 100 mm (4 inches) operating at surface temperature of 16 degrees C (61 degrees F) or more.
   b. Factory premolded, one piece PVC covers with mineral fiber, (Form B), inserts. Provide two insert layers for pipe temperatures below 4 degrees C (40 degrees F), or above 121 degrees C (250 degrees F). Secure first layer of insulation with twine. Seal seam edges with vapor barrier mastic and secure with fitting tape.
   c. Factory molded, ASTM C547 or field mitered sections, joined with adhesive or wired in place. For hot piping finish with a smoothing coat of finishing cement. For cold fittings, 16 degrees C (60 degrees F) or less, vapor seal with a layer of glass fitting tape imbedded between two 2 mm (1/16 inch) coats of vapor barrier mastic.
   d. Fitting tape shall extend over the adjacent pipe insulation and overlap on itself at least 50 mm (2 inches).
3. Nominal thickness in millimeters and inches specified in the schedule at the end of this section.

D. Flexible Elastomeric Cellular Thermal Insulation:
1. Apply insulation and fabricate fittings in accordance with the manufacturer's installation instructions and finish with two coats of weather resistant finish as recommended by the insulation manufacturer.
2. Pipe and tubing insulation:
   a. Use proper size material. Do not stretch or strain insulation.
   b. To avoid undue compression of insulation, provide cork stoppers or wood inserts at supports as recommended by the insulation manufacturer. Insulation shields are specified under Section 23 05 11, COMMON WORK RESULTS FOR HVAC.
   c. Where possible, slip insulation over the pipe or tubing prior to connection, and seal the butt joints with adhesive. Where the slip-on technique is not possible, slit the insulation and apply it to the pipe sealing the seam and joints with contact adhesive.

Optional tape sealing, as recommended by the manufacturer, may be employed. Make changes from mineral fiber insulation in a straight run of pipe, not at a fitting. Seal joint with tape.

3. Apply sheet insulation to flat or large curved surfaces with 100 percent adhesive coverage. For fittings and large pipe, apply adhesive to seams only.
4. Pipe insulation: nominal thickness in millimeters (inches as specified in the schedule at the end of this section.
5. Exposed, unlined supply and return ductwork exposed to outdoor weather: 50 mm (2 inch) thick insulation faced with a multi-layer vapor barrier with a water vapor permeance of 0.00 perms.

3.3 COMMISSIONING

A. Provide commissioning documentation in accordance with the requirements of section 23 08 00 - COMMISSIONING OF HVAC SYSTEMS for all inspection, start up, and contractor testing required above and required by the System Readiness Checklist provided by the Commissioning Agent.

B. Components provided under this section of the specification will be tested as part of a larger system. Refer to section 23 08 00 - COMMISSIONING OF HVAC SYSTEMS and related sections for contractor responsibilities for system commissioning.

3.8 PIPE INSULATION SCHEDULE

Provide insulation for piping systems as scheduled below:

Insulation Wall Thickness Millimeters (Inches)					
		Nominal Pipe Size Millimeters (Inches)			
Operating Temperature Range/Service	Insulation Material	Less than 25 (1)	25 - 32 (1 - 1¼)	38 - 75 (1½ - 3)	100 (4) and Above
	Insulation Wall Thickness Millimeters (Inches)				
100-121 degrees C (212-250 degrees F) (HPR, MPR, LPS, vent piping from PRV Safety Valves)	Mineral Fiber (Above ground piping only)	62 (2.5)	62 (2.5)	75 (3.0)	75 (3.0)
38-94 degrees C (100-200 degrees F) (LPR, PC, HWH, HWHR, GH and GHR)	Mineral Fiber (Above ground piping only)	38 (1.5)	38 (1.5)	50 (2.0)	50 (2.0)
38-94 degrees C (100-200 degrees F)	Flexible Elastomeric Cellular Thermal (Above	38 (1.5)	38 (1.5)	----	----

(LPR, PC, HWH, HWHR, GH and GHR)	ground piping only)				

- - - E N D - - -

03-01-23

SECTION 23 08 00
COMMISSIONING OF HVAC SYSTEMS

PART 1 – GENERAL

1.1 DESCRIPTION

A. The requirements of this Section apply to all sections of Division 23.

B. This project will have selected building systems commissioned. The complete list of equipment and systems to be commissioned is specified in Section 01 91 00 GENERAL COMMISSIONING REQUIREMENTS. The commissioning process, which the Contractor is responsible to execute, is defined in Section 01 91 00 GENERAL COMMISSIONING REQUIRMENTS. A Commissioning Agent (CxA) appointed by the VA will manage the commissioning process.

1.2 RELATED WORK

A. Section 01 00 00 GENERAL REQUIREMENTS.

B. Section 01 33 23 SHOP DRAWINGS, PRODUCT DATA, AND SAMPLES.

C. Section 01 91 00 GENERAL COMMISSIONING REQUIREMENTS.

D. Section 23 05 41 NOISE AND VIBRATION CONTROL for HVAC PIPING AND EQUIPMENT.

E. Section 23 05 93 TESTING, ADJUSTING, AND BALANCING FOR HVAC.

F. Section 23 09 23 DIRECT-DIGITAL CONTROL SYSTEM FOR HVAC.

1.3 SUMMARY

A. This Section includes requirements for commissioning the HVAC systems of the related subsystems and equipment. This Section supplements the general requirements specified in Section 01 91 00 GENERAL COMMISSIONING REQUIREMENTS.

B. Refer to Section 01 91 00 GENERAL COMMISSIONING REQUIREMENTS for more details regarding processes and procedures as well as roles and responsibilities for all Commissioning Team members.

1.4 DEFINITIONS

A. Refer to Section 01 91 00 GENERAL COMMISSIONING REQUIREMENTS for definitions.

1.5 COMMISSIONED SYSTEMS

A. Commissioning of a system or systems specified in Division 23 is part of the construction process. Documentation and testing of these systems, as well as training of the VA's Operation and Maintenance personnel in accordance with the requirements of Section 01 91 00 GENERAL COMMISSIONING REQUIREMENTS and of Division 23, is required in cooperation with the VA and the Commissioning Agent.

B. The Facility HVAC systems commissioning will include the systems listed in Section 01 91 00 GENERAL COMMISSIONING REQUIREMENTS.

1.6 SUBMITTALS

A. The commissioning process requires review of selected Submittals that pertain to the systems to be commissioned. The Commissioning Agent will provide a list of submittals that will be reviewed by the Commissioning Agent. This list will be reviewed and approved by the VA prior to forwarding to the Contractor. Refer to Section 01 33 23 SHOP DRAWINGS, PRODUCT DATA, and SAMPLES for further details.

B. The commissioning process requires Submittal review simultaneously with engineering review. Specific submittal requirements related to the commissioning process are specified in Section 01 91 00 GENERAL COMMISSIONING REQUIREMENTS.

1.7 APPLICABLE PUBLICATIONS

A. The following publications form a part of this specification to the extent indicated by the reference thereto. In text the publications are referenced to by the acronym of the organization.

B. Department of Veterans Affairs (VA):

PG 18-10 2020 (R2025)...Physical Security and Resiliency Design Manual

C. American Society of Heating, Refrigerating and Air Conditioning Engineers, Inc. (ASHRAE):

HANDBOOK 2023.....HVAC Applications ASHRAE Handbook, Chapter 39, Testing, Adjusting, and Balancing, Chapter 44, HVAC Commissioning and Chapter 49, Sound and Vibration Control

HANDBOOK 2025.....HVAC Fundamentals ASHRAE Handbook, Chapter 8, Sound and Vibration

D. Associated Air Balance Council (AABC):

7th Edition 2016.....AABC National Standards for Total System Balance

E. National Environmental Balancing Bureau (NEBB):

9th Edition 2019.....Procedural Standards for Testing, Adjusting, Balancing of Environmental Systems

3rd Edition 2015 .....Procedural Standards for the Measurement of Sound and Vibration

2nd Edition 2019 .....Standard for Whole Building Technical Commissioning of New Construction

F. Sheet Metal and Air Conditioning Contractors National Association (SMACNA):

006 2020.....HVAC Duct Construction Standard - Metal and Flexible Duct

4th Edition 2023 ... ...HVAC Systems Testing, Adjusting and Balancing

PART 2 - PRODUCTS (NOT USED)

PART 3 - EXECUTION

3.1 CONSTRUCTION INSPECTIONS

A. Commissioning of HVAC systems will require inspection of individual elements of the HVAC systems construction throughout the construction period. The Contractor shall coordinate with the Commissioning Agent in accordance with Section 01 91 00 GENERAL COMMISSIONING REQUIREMENTS and the Commissioning plan to schedule HVAC systems inspections as required to support the Commissioning Process.

3.2 PRE-FUNCTIONAL CHECKLISTS

A. The Contractor shall complete Pre-Functional Checklists to verify systems, subsystems, and equipment installation is complete and systems are ready for Systems Functional Performance Testing. The Commissioning Agent will prepare Pre-Functional Checklists to be used to document equipment installation. Refer to Sections 23 05 41 NOISE AND VIBRATION CONTROL for HVAC PIPING AND EQUIPMENT, Section 23 05 93 TESTING, ADJUSTING, AND BALANCING FOR HVAC and Section 23 09 23 DIRECT-DIGITAL CONTROL SYSTEM FOR HVAC requirements. The Contractor shall complete the checklists. Completed checklists shall be submitted to the VA and to the Commissioning Agent for review. The Commissioning Agent may spot check a sample of completed checklists. If the Commissioning Agent determines that the information provided on the checklist is not accurate, the Commissioning Agent will return the marked-up checklist to the Contractor for correction and resubmission. If the Commissioning Agent determines that a significant number of completed checklists for similar equipment are not accurate, the Commissioning Agent will select a broader sample of checklists for review. If the Commissioning Agent determines that a significant number of the broader sample of checklists is also inaccurate, all the checklists for the type of equipment will be returned to the Contractor for correction and resubmission. Refer to SECTION 01 91 00 GENERAL COMMISSIONING REQUIREMENTS for submittal requirements for Pre-

Functional Checklists, Equipment Startup Reports, and other commissioning documents.

3.3 CONTRACTORS TESTS

A. Contractor tests as required by other sections of Division 23 shall be scheduled and documented in accordance with Section 01 00 00 GENERAL REQUIREMENTS. All testing shall be incorporated into the project schedule. Contractor shall provide no less than 7 calendar days' notice of testing. The Commissioning Agent will witness selected Contractor tests at the sole discretion of the Commissioning Agent. Contractor tests shall be completed prior to scheduling Systems Functional Performance Testing.

3.4 SYSTEMS FUNCTIONAL PERFORMANCE TESTING:

A. The Commissioning Process includes Systems Functional Performance Testing that is intended to test systems functional performance under steady state conditions, to test system reaction to changes in operating conditions, and system performance under emergency conditions. The Commissioning Agent will prepare detailed Systems Functional Performance Test procedures for review and approval by the Contracting Officer's Representative (COR). The Contractor shall review and comment on the tests prior to approval. The Contractor shall provide the required labor, materials, and test equipment identified in the test procedure to perform the tests. The Commissioning Agent will witness and document the testing. The Contractor shall sign the test reports to verify tests were performed. See Section 01 91 00 GENERAL COMMISSIONING REQUIREMENTS, for additional requirements.

3.5 TRAINING OF VA PERSONNEL

A. Training of the VA operation and maintenance personnel is required in cooperation with the COR and Commissioning Agent. Provide competent, factory authorized personnel to provide instruction to operation and maintenance personnel concerning the location, operation, and troubleshooting of the installed systems. Contractor shall submit training agendas and trainer resumes in accordance with the requirements of Section 01 91 00 GENERAL COMMISSIONING REQUIREMENTS. The instruction shall be scheduled in coordination with the VA COR after submission and approval of formal training plans. Refer to Section 01 91 00 GENERAL COMMISSIONING REQUIREMENTS and Division 23 Sections for additional Contractor training requirements.

----- END -----

03-01-23

SECTION 23 09 23
DIRECT-DIGITAL CONTROL SYSTEM FOR HVAC

PART 1 - GENERAL

1.1 DESCRIPTION

A. General Contractor shall provide direct-digital control system(s) as indicated on the project documents, point list, interoperability tables, drawings and as described in these specifications. Include a complete and working direct-digital control system. Include all engineering, programming, configuration/setup hardware and software, controls and installation materials, installation labor, commissioning and startup, training, final project documentation and warranty..

1. The direct-digital control system(s) shall consist of high-speed, peer-to-peer network of DDC controllers, a control system server, all configuration and setup software and hardware devices, and an Engineering Control Center. Provide a remote user using a standard HTML 5 web browser to access the control system graphics and change adjustable setpoints with the proper password.
2. All new building controllers shall be native BACnet. All new BACnet workstations, controllers, devices and components shall be listed by BACnet Testing Laboratories. All new BACnet workstations, controllers, devices and components shall be accessible using a HTML5 Web browser interface. Browsers shall not require the use of an extension or add on software in order to access aforementioned workstations, controllers, devices, and components.
   a. If used, gateways shall be BTL listed.
   b. If used, gateways shall provide all object properties and read/write services shown on VA-approved interoperability schedules.
3. The work administered by this Section of the technical specifications shall include all labor, materials, special tools, equipment, enclosures, power supplies, software, software licenses, Project specific software configurations and database entries, interfaces, wiring, tubing, installation, labeling, engineering, calibration, documentation, submittals, testing, verification, training services, permits and licenses, transportation, shipping, handling, administration, supervision, management, insurance, Warranty, specified services and any other items required for a complete and fully functional Controls System.

4. The control systems shall be designed such that each mechanical system shall operate under stand-alone mode. The A/E shall designate what each "mechanical systems" is composed of. The contractor administered by this Section of the technical specifications shall provide controllers for each mechanical system. In the event of a network communication failure, or the loss of any other controller, the control system shall continue to operate independently. Failure of the ECC shall have no effect on the field controllers, including those involved with global strategies.
5. The control system shall accommodate 1 Engineering Control Center(s) and the control system shall accommodate 5 web-based Users simultaneously, and the access to the system should be limited only by operator password.

B. Some products are furnished but not installed by the contractor administered by this Section of the technical specifications. The contractor administered by this Section of the technical specifications shall formally coordinate in writing and receive from other contractors formal acknowledgements in writing prior to submission the installation of the products. These products include but are not limited to the following:

1. Control valves.
2. Flow meters.
3. Sensor wells and sockets in piping.

C. Some products are installed but not furnished by the contractor administered by this Section of the technical specifications. The contractor administered by this Section of the technical specifications shall formally coordinate in writing and receive from other contractors formal acknowledgements in writing prior to submission the procurement of the products. These products include but are not limited to the following:

1. Factory-furnished accessory thermostats and sensors furnished with unitary equipment.

D. Some products are not provided by, but are nevertheless integrated with the work executed by, the contractor administered by this Section of the technical specifications. These products include but are not limited to the following:

1. Fire alarm systems. If zoned fire alarm is required by the project-specific requirements, this interface shall require multiple relays, which are provided and installed by the fire alarm system contractor, to be monitored.

2. Unitary HVAC equipment (packaged air conditioning units) controls. These include:
   a. Discharge temperature control.
   b. Economizer control.
   c. Flowrate control.
   d. Setpoint reset.
   e. Time of day indexing.
   f. Status alarm.
3. Steam trap monitoring system: Monitoring and alarms shall be connected to the ECC via BACnet.
4. Variable frequency drives. These controls, if not native BACnet, will require a BACnet Gateway.
5. The following systems have limited control (as individually noted below) from the ECC:
   a. Constant temperature rooms: temperature out of acceptable range and status alarms.

E. Responsibility Table:

Work/Item/System	Furnish	Install	Low Voltage Wiring	Line Power
Control system low voltage and communication wiring	23 09 23	23 09 23	23 09 23	N/A
Terminal units	23	23	N/A	26
Controllers for terminal units	23 09 23	23	23 09 23	16
LAN conduits and raceway	23 09 23	23 09 23	N/A	N/A
Automatic dampers (not furnished with equipment)	23 09 23	23	N/A	N/A
Automatic damper actuators	23 09 23	23 09 23	23 09 23	23 09 23
Manual valves	23	23	N/A	N/A
Automatic valves	23 09 23	23	23 09 23	23 09 23
Pipe insertion devices and taps, flow and pressure stations.	23	23	N/A	N/A
Thermowells	23 09 23	23	N/A	N/A
Current Switches	23 09 23	23 09 23	23 09 23	N/A
Control Relays	23 09 23	23 09 23	23 09 23	N/A
Power distribution system monitoring interfaces	23 09 23	23 09 23	23 09 23	26

Work/Item/System	Furnish	Install	Low Voltage Wiring	Line Power
All control system nodes, equipment, housings, enclosures and panels.	23 09 23	23 09 23	23 09 23	26
Smoke detectors	28 31 00	28 31 00	28 31 00	28 31 00
VFDs	23	26	23 09 23	26
Fire Alarm shutdown relay interlock wiring	28	28	28	26
Control system monitoring of fire alarm smoke control relay	28	28	23 09 23	28
Packaged ACU space-mounted controls (not furnished with equipment)	23 09 23	23 09 23	23 09 23	26
Packaged ACU unit-mounted controls (not furnished with equipment)	23 09 23	23 09 23	23 09 23	26
Starters, HOA switches	23	23	N/A	26

F. This facility's existing direct-digital control (DDC) system is manufactured by Johnson Controls. The contractor administered by this Section of the technical specifications shall observe the capabilities, communication network, services, spare capacity of the existing control system and its ECC prior to beginning work. All new controls shall be manufactured by Johnson Controls.

G. This campus has standardized on an existing standard ASHRAE Standard 135, BACnet/IP Control System supported by Johnson Controls. This entity is referred to as the "Control System Integrator" in this Section of the technical specifications. The Control system integrator is responsible for ECC system graphics and expansion. It also prescribes control system-specific commissioning/ verification procedures to the contractor administered by this Section of the technical specification. It lastly provides limited assistance to the contractor administered by this Section of the technical specification in its commissioning/verification work.

1. The General Contractor of this project shall directly hire the Control System Integrator in a contract separate from the contract procuring the controls contractor administered by this Section of the technical specifications.

2. The contractor administered by this Section of the technical specifications shall coordinate all work with the Control System Integrator. The contractor administered by this Section of the technical specifications shall integrate the ASHRAE Standard 135, BACnet/IP control network(s) with the Control System Integrator's B-AWS through an Ethernet connection provided by either the Control System Integrator or VA.
3. The contractor administered by this Section of the technical specifications shall provide a peer-to-peer networked, stand-alone, distributed control system. This direct digital control (DDC) system at least shall include one portable operator terminal - laptop, one digital display unit, microprocessor-based controllers, instrumentation, end control devices, wiring, piping, software, and related systems. This contractor is responsible for all device mounting and wiring.
4. Responsibility Table:

Item/Task	Section 23 09 23 contactor	VA
ECC expansion	X	
ECC programming	X	
Devices, controllers, control panels and equipment	X	
Point addressing: all hardware and software points including setpoint, calculated point, data point(analog/ binary), and reset schedule point	X	
Point mapping	X	
Network Programming	X	
ECC Graphics	X	
Controller programming and sequences	X	
Integrity of LAN communications		X
Electrical wiring	X	
Operator system training	X	
LAN connections to devices		X
LAN connections to ECC		X
IP addresses		X
Overall system verification (Cx)	X	
Controller and system verification	X	

H. The direct-digital control system shall start and stop equipment, move (position) damper actuators and valve actuators, and vary speed of equipment to execute the mission of the control system. Use electricity as the motive force for all damper and valve actuators, unless use of pneumatics as motive force is specifically granted in writing by the VA.

1.2 RELATED WORK

A. Section 01 81 13, SUSTAINABLE CONSTRUCTION REQUIREMENTS.

B. Section 23 21 13, Hydronic Piping.

C. Section 23 22 13, Steam and Condensate Heating Piping.

D. Section 23 31 00, HVAC Ducts and Casings.

E. Section 23 81 00, Decentralized Unitary HVAC Equipment.

F. Section 26 05 11, Requirements for Electrical Installations.

G. Section 26 05 19, Low-Voltage Electrical Power Conductors and Cables.

H. Section 26 05 26, Grounding and Bonding for Electrical Systems.

I. Section 26 05 33, Raceway and Boxes for Electrical Systems.

J. Section 26 09 23, Lighting Controls.

K. Section 26 27 26, Wiring Devices.

L. Section 27 15 00, Communications Horizontal Cabling

M. Section 28 31 00, Fire Detection and Alarm.

1.3 DEFINITION

A. Algorithm: A logical procedure for solving a recurrent mathematical problem; A prescribed set of well-defined rules or processes for the solution of a problem in a finite number of steps.

B. Analog: A continuously varying signal value (e.g., temperature, current, velocity etc.

C. BACnet: A Data Communication Protocol for Building Automation and Control Networks -as defined by ANSI/ASHRAE Standard 135. This communications protocol allows diverse building automation devices to communicate data and services over a network.

D. BACnet/IP: Annex J of Standard 135. It defines and allows for using a reserved UDP socket to transmit BACnet messages over IP networks. A BACnet/IP network is a collection of one or more IP sub-networks that share the same BACnet network number.

E. BACnet Internetwork: Two or more BACnet networks connected with routers. The two networks may use different LAN technologies.

F. BACnet Network: One or more BACnet segments that have the same network address and are interconnected by bridges at the physical and data link layers.

G. BACnet Segment: One or more physical segments of BACnet devices on a BACnet network, connected at the physical layer by repeaters.

H. BACnet Broadcast Management Device (BBMD): A communications device which broadcasts BACnet messages to all BACnet/IP devices and other BBMDs connected to the same BACnet/IP network.

I. BACnet Interoperability Building Blocks (BIBBs): BACnet Interoperability Building Blocks (BIBBs) are collections of one or more BACnet services. These are prescribed in terms of an "A" and a "B" device. Both of these devices are nodes on a BACnet internetwork.

J. BACnet Testing Laboratories (BTL). The organization responsible for testing products for compliance with the BACnet standard, operated under the direction of BACnet International.

K. Baud: It is a signal change in a communication link. One signal change can represent one or more bits of information depending on type of transmission scheme. Simple peripheral communication is normally one bit per Baud. (e.g., Baud rate = 78,000 Baud/sec is 78,000 bits/sec, if one signal change = 1 bit).

L. Binary: A two-state system where a high signal level represents an "ON" condition and an "OFF" condition is represented by a low signal level.

M. BMP or bmp: Suffix, computerized image file, used after the period in a DOS-based computer file to show that the file is an image stored as a series of pixels.

N. Bus Topology: A network topology that physically interconnects workstations and network devices in parallel on a network segment.

O. Control Unit (CU): Generic term for any controlling unit, stand-alone, microprocessor based, digital controller residing on secondary LAN or Primary LAN, used for local controls or global controls

P. Deadband: A temperature range over which no heating or cooling is supplied, i.e., 22-25 degrees C (72-78 degrees F), as opposed to a single point change over or overlap).

Q. Device: a control system component that contains a BACnet Device Object and uses BACnet to communicate with other devices.

R. Device Object: Every BACnet device requires one Device Object, whose properties represent the network visible properties of that device. Every

Device Object requires a unique Object Identifier number on the BACnet internetwork. This number is often referred to as the device instance.

S. Device Profile: A specific group of services describing BACnet capabilities of a device, as defined in ASHRAE Standard 135, Annex L. Standard device profiles include BACnet Operator Workstations (B-OWS), BACnet Building Controllers (B-BC), BACnet Advanced Application Controllers (B-AAC), BACnet Application Specific Controllers (B-ASC), BACnet Smart Actuator (B-SA), and BACnet Smart Sensor (B-SS). Each device used in new construction is required to have a PICS statement listing which service and BIBBs are supported by the device.

T. Diagnostic Program: A software test program, which is used to detect and report system or peripheral malfunctions and failures. Generally, this system is performed at the initial startup of the system.

U. Direct Digital Control (DDC): Microprocessor based control including Analog/Digital conversion and program logic. A control loop or subsystem in which digital and analog information is received and processed by a microprocessor, and digital control signals are generated based on control algorithms and transmitted to field devices in order to achieve a set of predefined conditions.

V. Distributed Control System: A system in which the processing of system data is decentralized and control decisions can and are made at the subsystem level. System operational programs and information are provided to the remote subsystems and status is reported back to the Engineering Control Center. Upon the loss of communication with the Engineering Control center, the subsystems shall be capable of operating in a stand-alone mode using the last best available data.

W. Download: The electronic transfer of programs and data files from a central computer or operation workstation with secondary memory devices to remote computers in a network (distributed) system.

X. DXF: An AutoCAD 2-D graphics file format. Many CAD systems import and export the DXF format for graphics interchange.

Y. Electrical Control: A control circuit that operates on line or low voltage and uses a mechanical means, such as a temperature sensitive bimetal or bellows, to perform control functions, such as actuating a switch or positioning a potentiometer.

Z. Electronic Control: A control circuit that operates on low voltage and uses a solid-state components to amplify input signals and perform control

functions, such as operating a relay or providing an output signal to position an actuator.

AA. Engineering Control Center (ECC): The centralized control point for the intelligent control network. The ECC comprises of personal computer and connected devices to form a single workstation.

BB. Ethernet: A trademark for a system for exchanging messages between computers on a local area network using coaxial, fiber optic, or twisted-pair cables.

CC. Firmware: Firmware is software programmed into read only memory (ROM) chips. Software may not be changed without physically altering the chip.

DD. Gateway: Communication hardware connecting two or more different protocols. It translates one protocol into equivalent concepts for the other protocol. In BACnet applications, a gateway has BACnet on one side and non-BACnet (usually proprietary) protocols on the other side.

EE. GIF: Abbreviation of Graphic interchange format.

FF. Graphic Program (GP): Program used to produce images of air handler systems, fans, chillers, pumps, and building spaces. These images can be animated and/or color-coded to indicate operation of the equipment.

GG. Graphic Sequence of Operation: It is a graphical representation of the sequence of operation, showing all inputs and output logical blocks.

HH. I/O Unit: The section of a digital control system through which information is received and transmitted. I/O refers to analog input (AI, digital input (DI), analog output (AO) and digital output (DO). Analog signals are continuous and represent temperature, pressure, flow rate etc., whereas digital signals convert electronic signals to digital pulses (values), represent motor status, filter status, on-off equipment etc.

II. I/P: a method for conveying and routing packets of information over LAN paths. User Datagram Protocol (UDP) conveys information to “sockets” without confirmation of receipt. Transmission Control Protocol (TCP) establishes "sessions", which have end-to-end confirmation and guaranteed sequence of delivery.

JJ. JPEG: A standardized image compression mechanism stands for Joint Photographic Experts Group, the original name of the committee that wrote the standard.

KK. Local Area Network (LAN): A communication bus that interconnects operator workstation and digital controllers for peer-to-peer communications, sharing resources and exchanging information.

LL. Network Repeater: A device that receives data packet from one network and rebroadcasts to another network. No routing information is added to the protocol.

MM. MS/TP: Master-slave/token-passing (ISO/IEC 8802, Part 3). It uses twisted-pair wiring for relatively low speed and low cost communication.

NN. Native BACnet Device: A device that uses BACnet as its primary method of communication with other BACnet devices without intermediary gateways. A system that uses native BACnet devices at all levels is a native BACnet system.

OO. Network Number: A site-specific number assigned to each network segment to identify for routing. This network number must be unique throughout the BACnet internetwork.

PP. Object: The concept of organizing BACnet information into standard components with various associated properties. Examples include analog input objects and binary output objects.

QQ. Object Identifier: An object property used to identify the object, including object type and instance. Object Identifiers must be unique within a device.

RR. Object Properties: Attributes of an object. Examples include present value and high limit properties of an analog input object. Properties are defined in ASHRAE 135; some are optional and some are required. Objects are controlled by reading from and writing to object properties.

SS. Operating system (OS): Software, which controls the execution of computer application programs.

TT. PCX: File type for an image file. When photographs are scanned onto a personal computer they can be saved as PCX files and viewed or changed by a special application program as Photo Shop.

UU. Peripheral: Different components that make the control system function as one unit. Peripherals include monitor, printer, and I/O unit.

VV. Peer-to-Peer: A networking architecture that treats all network stations as equal partners- any device can initiate and respond to communication with other devices.

WW. PICS: Protocol Implementation Conformance Statement, describing the BACnet capabilities of a device. All BACnet devices have published PICS.

XX. PID: Proportional, integral, and derivative control, used to control modulating equipment to maintain a setpoint.

YY. Repeater: A network component that connects two or more physical segments at the physical layer.

ZZ. Router: a component that joins together two or more networks using different LAN technologies. Examples include joining a BACnet Ethernet LAN to a BACnet MS/TP LAN.

AAA. Sensors: devices measuring state points or flows, which are then transmitted back to the DDC system.

BBB. Thermostats : devices measuring temperatures, which are used in control of standalone or unitary systems and equipment not attached to the DDC system.

1.4 QUALITY ASSURANCE

A. Criteria:

1. Single Source Responsibility of subcontractor: Either the DDC Contractor or the System Integrator shall obtain hardware and software supplied under this Section and delegate the responsibility to a single source controls installation subcontractor. The Integration subcontractor shall be responsible for the complete design, installation, integration, and commissioning of the system. The controls subcontractor shall be in the business of design, installation and service of such building automation control systems similar in size and complexity.
2. Equipment and Materials: Equipment and materials shall be cataloged products of manufacturers regularly engaged in production and installation of HVAC control systems. Products shall be manufacturer’s latest standard design and have been tested and proven in actual use.
3. The controls subcontractor shall provide a list of no less than five similar projects which have building control systems as specified in this Section. These projects must be on-line and functional such that the Department of Veterans Affairs (VA) representative could observe the control systems in full operation.
4. The controls subcontractor shall have an in-place facility within 100 miles with technical staff, spare parts inventory for the next five (5) years, and necessary test and diagnostic equipment to support the control systems.
5. The controls subcontractor shall have minimum of three years of experience in design and installation of building automation systems similar in performance to those specified in this Section.
6. Provide a competent and experienced Project Manager employed by the Controls Contractor. The Project Manager shall be supported as

necessary by other Contractor employees in order to provide professional engineering, technical and management service for the work. The Project Manager shall attend scheduled Project Meetings as required and shall be empowered to make technical, scheduling and related decisions on behalf of the Controls Contractor.

B. Codes and Standards:

1. All work shall conform to the applicable Codes and Standards.
2. Electronic equipment shall conform to the requirements of FCC Regulation, Part 15, Governing Radio Frequency Electromagnetic Interference, and be so labeled.

1.5 PERFORMANCE

A. The system shall conform to the following:

1. Graphic Display: The system shall display up to four (4) graphics on a single screen with a minimum of twenty (20) dynamic points per graphic. All current data shall be displayed within ten (10) seconds of the request.
2. Graphic Refresh: The system shall update all dynamic points with current data within eight (8) seconds. Data refresh shall be automatic, without operator intervention.
3. Object Command: The maximum time between the command of a binary object by the operator and the reaction by the device shall be two(2) seconds. Analog objects shall start to adjust within two (2) seconds.
4. Object Scan: All changes of state and change of analog values shall be transmitted over the high-speed network such that any data used or displayed at a controller or work-station will be current, within the prior six (6) seconds.
5. Alarm Response Time: The maximum time from when an object goes into alarm to when it is annunciated at the workstation shall not exceed (10) seconds.
6. Program Execution Frequency: Custom and standard applications shall be capable of running as often as once every (5) seconds. The Contractor shall be responsible for selecting execution times consistent with the mechanical process under control.
7. Multiple Alarm Annunciations: All workstations on the network shall receive alarms within five (5) seconds of each other.
8. Performance: Programmable Controllers shall be able to execute DDC PID control loops at a selectable frequency from at least once every

one (1) second. The controller shall scan and update the process value and output generated by this calculation at this same frequency.

9. Reporting Accuracy: Listed below are minimum acceptable reporting end-to-end accuracies for all values reported by the specified system:

Measured Variable	Reported Accuracy
Space temperature	±0.5 degrees C (±1 degrees F)
Ducted air temperature	±0.5 degrees C [±1 degrees F]
Outdoor air temperature	±1.0 degrees C [±2 degrees F]
Dew Point	±1.5 degrees C [±3 degrees F]
Water temperature	±0.5 degrees C [±1 degrees F]
Relative humidity	±2 percent RH
Water flow	±1 percent of reading
Air flow (measuring stations)	±5 percent of reading
Carbon Dioxide (CO_2)	±50 ppm
Air pressure (ducts)	±25 Pa [±0.1 inch wg]
Air pressure (space)	±0.3 Pa [±0.001 inch wg]
Water pressure	±2 percent of full scale *Note 1
Electrical Power	±0.5 percent of reading

Note 1: for both absolute and differential pressure

10. Control stability and accuracy: Control sequences shall maintain measured variable at setpoint within the following tolerances:

Controlled Variable	Control Accuracy	Range of Medium
Air Pressure	±50 Pa (±0.2 inch wg)	0-1.5 kPa (0-6 inch wg)

Controlled Variable	Control Accuracy	Range of Medium
Air Pressure	±3 Pa (±0.01 inch wg)	-25 to 25 Pa (-0.1 to 0.1 inch wg)
Airflow	±10 percent of full scale	
Space Temperature	±1.0°C (±2.0 degrees F)	
Duct Temperature	±1.5°C (±3 degrees F)	
Humidity	±5 percent RH	MRI, SPS, PHARMACY
Fluid Pressure	±10 kPa (±1.5 psig)	0-1 MPa (1-150 psig)
Fluid Pressure	±250 Pa (±1.0 inch wg)	0-12.5 kPa (0-50 inch wg) differential

11. Extent of direct digital control: control design shall allow for at least the points indicated on the points lists on the drawings.

1.6 WARRANTY

A. Labor and materials for control systems shall be warranted for a period as specified under Warranty in FAR clause 52.246-21.

B. Control system failures during the warranty period shall be adjusted, repaired, or replaced at no cost or reduction in service to the owner. The system includes all computer equipment, transmission equipment, and all sensors and control devices.

C. The on-line support service shall allow the Controls supplier to dial out over telephone lines to or connect via (through password-limited access) VPN through the internet to monitor and control the facility's building automation system. This remote connection to the facility shall be within two (2) hours of the time that the problem is reported. This coverage shall include normal business hours, after business hours, weekend and holidays. If the problem cannot be resolved with on-line support services, the Controls supplier shall dispatch the qualified personnel to the job site to resolve the problem within 24 hours after the problem is reported.

D. Controls subcontractor shall be responsible for temporary operations and maintenance of the control systems during the construction period until final commissioning, training of facility operators and acceptance of the project by VA.

1.7 SUBMITTALS

A. Submit shop drawings in accordance with Section 01 33 23, SHOP DRAWINGS, PRODUCT DATA, AND SAMPLES.

B. Information and material submitted under this section shall be marked "SUBMITTED UNDER SECTION 23 09 23, DIRECT-DIGITAL CONTROL SYSTEM FOR HVAC", with applicable paragraph identification.

C. Manufacturer's Literature and Data Including:

1. A wiring diagram for each type of input device and output device including DDC controllers, modems, repeaters, etc. Diagram shall show how the device is wired and powered, showing typical connections at the digital controllers and each power supply, as well as the device itself. Show for all field connected devices, including but not limited to, control relays, motor starters, electric or electronic actuators, and temperature pressure, flow and humidity sensors and transmitters.
2. A diagram of each terminal strip, including digital controller terminal strips, terminal strip location, termination numbers and the associated point names.
3. Control dampers and control valves schedule, including the size and pressure drop.
4. Control air-supply components, and computations for sizing compressors, receivers and main air-piping, if pneumatic controls are furnished.
5. Catalog cut sheets of all equipment used. This includes, but is not limited to software (by manufacturer and by third parties), DDC controllers, panels, peripherals, airflow measuring stations and associated components, and auxiliary control devices such as sensors, actuators, and control dampers. When manufacturer's cut sheets apply to a product series rather than a specific product, the data specifically applicable to the project shall be highlighted. Each submitted piece of literature and drawings should clearly reference the specification and/or drawings that it supposed to represent.
6. Sequence of operations for each system and the associated control diagrams. Equipment and control labels shall correspond to those shown on the drawings.
7. Color prints of proposed graphics with a list of points for display.
8. Furnish a BACnet Protocol Implementation Conformance Statement (PICS) for each BACnet-compliant device.
9. Schematic wiring diagrams for all control, communication and power wiring. Provide a schematic drawing of the central system

installation. Label all cables and ports with computer manufacturers' model numbers and functions. Show all interface wiring to the control system.

10. An instrumentation list for each controlled system. Each element of the controlled system shall be listed in table format. The table shall show element name, type of device, manufacturer, model number, and product data sheet number.
11. Riser diagrams of wiring between central control unit (CCU) and all control panels.
12. Plan drawings showing routing of LAN and locations of control panels, controllers, routers, gateways, ECC, and larger controlled devices.
13. Construction details for all installed conduit, cabling, raceway, cabinets, and similar. Construction details of all penetrations and their protection.
14. Quantities of submitted items may be reviewed but it is the responsibility of the contractor administered by this Section of the technical specifications to provide sufficient quantities for a complete and working system.

D. Product Certificates: Compliance with Article, QUALITY ASSURANCE.

E. Validation Test Plan: Along with manufacturer's literature, product certificates, wiring and functional diagrams, and sequence of operations, submit for review and approval a Validation Test Plan which is specific to the work of this project and which references the specific controls component nomenclatures found in the control contractor's wiring and functional diagrams and the specific sequences of controls for this project and which describes how the contractor will implement the controls system validation and demonstration as specified in paragraph 3.2 SYSTEM VALIDATION AND DEMONSTRATION found in this section.

F. Licenses: Provide licenses for all software residing on and used by the Controls Systems, ECC, and portable OWS and transfer these licenses to the Owner prior to completion.

G. As Built Control Drawings:

1. Furnish three (3) copies of as-built drawings for each control system. The documents shall be submitted for approval prior to final completion.

2. Furnish one (1) set of applicable control system prints for each mechanical system for wall mounting. The documents shall be submitted for approval prior to final completion.
3. Furnish one (1) CD-ROM in CAD DWG and/or .DXF format for the drawings noted in subparagraphs above.

H. Operation and Maintenance (O/M) Manuals):

1. Submit in accordance with Article, INSTRUCTIONS, in Specification Section 01 00 00, GENERAL REQUIREMENTS.
2. Include the following documentation:
   a. General description and specifications for all components, including logging on/off, alarm handling, producing trend reports, overriding computer control, and changing set points and other variables.
   b. Detailed illustrations of all the control systems specified for ease of maintenance and repair/replacement procedures, and complete calibration procedures.
   c. One copy of the final version of all software provided including operating systems, programming language, operator workstation software, and graphics software.
   d. Complete troubleshooting procedures and guidelines for all systems.
   e. Complete operating instructions for all systems.
   f. Recommended preventive maintenance procedures for all system components including a schedule of tasks for inspection, cleaning and calibration. Provide a list of recommended spare parts needed to minimize downtime.
   g. Training Manuals: Submit the course outline and training material to the Owner for approval three (3) weeks prior to the training to VA facility personnel. These persons will be responsible for maintaining and the operation of the control systems, including programming. The Owner reserves the right to modify any or all of the course outline and training material.
   h. Licenses, guaranty, and other pertaining documents for all equipment and systems.

I. Submit Performance Report to COR prior to final inspection.

1.8 INSTRUCTIONS

A. Instructions to VA operations personnel: Perform in accordance with Article, INSTRUCTIONS, in Specification Section 01 00 00, GENERAL REQUIREMENTS, and as noted below.

1. First Phase: Formal instructions to the VA facilities personnel for a total of 16 hours, given in multiple training sessions (each no longer than four hours in length), conducted sometime between the completed installation and prior to the performance test period of the control system, at a time mutually agreeable to the Contractor and the VA.
2. Second Phase: This phase of training shall comprise of on the job training during startup, checkout period, and performance test period. VA facilities personnel will work with the Contractor's installation and test personnel on a daily basis during startup and checkout period. During the performance test period, controls subcontractor will provide 8 hours of instructions, given in multiple training sessions (each no longer than four hours in length), to the VA facilities personnel.
3. The O/M Manuals shall contain approved submittals as outlined in Article 1.7, SUBMITTALS. The Controls subcontractor will review the manual contents with VA facilities personnel during second phase of training.
4. Training shall be given by direct employees of THE CONTROLS system subcontractor.

1.9 PROJECT CONDITIONS (ENVIRONMENTAL CONDITIONS OF OPERATION)

A. The ECC and peripheral devices and system support equipment shall be designed to operate in ambient condition of 20 to 35 degrees C (65 to 90 degrees F) at a relative humidity of 20 to 80 percent non-condensing.

B. The Controllers used outdoors shall be mounted in NEMA 4 waterproof enclosures, and shall be rated for operation at -40 to 65 degrees C (-40 to 150 degrees F).

C. All electronic equipment shall operate properly with power fluctuations of plus 10 percent to minus 15 percent of nominal supply voltage.

D. Sensors and controlling devices shall be designed to operate in the environment, which they are sensing or controlling.

1.10 APPLICABLE PUBLICATIONS

A. The publications listed below form a part of this specification to the extent referenced. The publications are referenced in the text by the basic

designation only. Where conflicts occur these specifications and the VHA standards will govern.

B. American Society of Heating, Refrigerating, and Air-Conditioning Engineers (ASHRAE):

135-2024.....BACnet A Data Communication Protocol for Building Automation and Control Networks

147-2025.....Reducing the Release of Halogenated Refrigerants from Refrigerating and Air-Conditioning Equipment and Systems

C. Federal Communication Commission (FCC):

Rules and Regulations Title 47 Chapter 1-2014 Part 15: Radio Frequency Devices

D. Institute of Electrical and Electronic Engineers (IEEE):

802.3-2022.....Standard for Ethernet

E. National Fire Protection Association (NFPA):

70-2023.....National Electric Code

PART 2 - PRODUCTS

2.1 MATERIALS

A. Use new products that the manufacturer is currently manufacturing and that have been installed in a minimum of 25 installations. Spare parts shall be available for at least five years after completion of this contract.

2.2 CONTROLS SYSTEM ARCHITECTURE

A. General

1. The Controls Systems shall consist of multiple Nodes and associated equipment connected by industry standard digital and communication network arrangements.
2. The ECC, building controllers and principal communications network equipment shall be standard products of recognized major manufacturers available through normal PC and computer vendor channels - not "Clones" assembled by a third-party subcontractor.
3. The networks shall, at minimum, comprise, as necessary, the following:
   a. A fixed ECC and a portable operator’s terminal.
   b. Network computer processing, data storage and BACnet-compliant communication equipment including Servers and digital data processors.
   c. BACnet-compliant routers, bridges, switches, hubs, modems, gateways, interfaces and similar communication equipment.

d. Active processing BACnet-compliant building controllers connected to other BACnet-compliant controllers together with their power supplies and associated equipment.
e. Addressable elements, sensors, transducers and end devices.
f. Third-party equipment interfaces and gateways as described and required by the Contract Documents.
g. Other components required for a complete and working Control Systems as specified.

B. The Specifications for the individual elements and component subsystems shall be minimum requirements and shall be augmented as necessary by the Contractor to achieve both compliance with all applicable codes, standards, and to meet all requirements of the Contract Documents.

C. Network Architecture

1. The Controls communication network shall utilize BACnet communications protocol operating over a standard Ethernet LAN and operate at a minimum speed of 100 Mb/sec.
2. The networks shall utilize only copper and optical fiber communication media as appropriate and shall comply with applicable codes, ordinances and regulations.
3. All necessary telephone lines, ISDN lines and internet Service Provider services and connections will be provided by the VA.

D. Third Party Interfaces:

1. The contractor administered by this Section of the technical specifications shall include necessary hardware, equipment, software and programming to allow data communications between the controls systems and building systems supplied by other trades.
2. Other manufacturers and contractors supplying other associated systems and equipment shall provide their necessary hardware, software and startup at their cost and shall cooperate fully with the contractor administered by this Section of the technical specifications in a timely manner and at their cost to ensure complete functional integration.

E. Servers:

1. Provide data storage server(s) to archive historical data including trends, alarm and event histories and transaction logs.
2. Equip these server(s) with the same software tool set that is located in the BACnet building controllers for system configuration and custom logic definition and color graphic configuration.

3. Access to all information on the data storage server(s) shall be through the same browser functionality used to access individual nodes. When logged onto a server the operator will be able to also interact with any other controller on the control system as required for the functional operation of the controls systems. The contractor administered by this Section of the technical specifications shall provide all necessary digital processor programmable data storage server(s).
4. These server(s) shall be utilized for controls systems application configuration, for archiving, reporting and trending of data, for operator transaction archiving and reporting, for network information management, for alarm annunciation, for operator interface tasks, for controls application management and similar.
5. These server(s) shall utilize IT industry standard data base platforms which utilize a database declarative language designed for managing data in relational database management systems (RDBMS) such as SQL.

2.3 COMMUNICATION

A. Control products, communication media, connectors, repeaters, hubs, and routers shall comprise a BACnet internetwork. Controller and operator interface communication shall conform to ANSI/ASHRAE Standard 135, BACnet.

1. The Data link / physical layer protocol between the ECC and all B-BC's (for communication) acceptable to the VA throughout its facilities is Ethernet (ISO 8802-3) and BACnet/IP.

B. Each controller shall have a communication port for connection to an operator interface.

C. Internetwork operator interface and value passing shall be transparent to internetwork architecture.

1. An operator interface connected to a controller shall allow the operator to interface with each internetwork controller as if directly connected. Controller information such as data, status, reports, system software, and custom programs shall be viewable and editable from each internet controller.
2. Inputs, outputs, and control variables used to integrate control strategies across multiple controllers shall be readable by each controller on the internetwork. Program and test all cross-controller links required to execute specified control system

operation. An authorized operator shall be able to edit cross-controller links by typing a standard object address.

D. System shall be expandable to at least twice the required input and output objects with additional controllers, associated devices, and wiring. Expansion shall not require operator interface hardware additions or software revisions.

E. ECCs and Controllers with real-time clocks shall use the BACnet Time Synchronization service. The system shall automatically synchronize system clocks daily from an operator-designated device via the internetwork. The system shall automatically adjust for daylight savings and standard time as applicable.

2.4 BACnet PROTOCOL ANALYZER

A. For ease of troubleshooting and maintenance, provide a BACnet protocol analyzer. Provide its associated fittings, cables and appurtenances, for connection to the communications network. The BACnet protocol analyzer shall be able to, at a minimum: capture and store to a file all data traffic on all network levels; measure bandwidth usage; filter out (ignore) selected traffic.

2.5 NETWORK AND DEVICE NAMING CONVENTION

A. Network Numbers

1. BACnet network numbers shall be based on a "facility code, network" concept. The "facility code" is the VAMC’s or VA campus’ assigned numeric value assigned to a specific facility or building. The "network" typically corresponds to a "floor" or other logical configuration within the building. BACnet allows 65535 network numbers per BACnet internet work.
2. The network numbers are thus formed as follows: "Net #" = "FFFNN" where:
   a. FFF = Facility code (see below)
   b. NN = 00-99 This allows up to 100 networks per facility or building

B. Device Instances

1. BACnet allows 4194305 unique device instances per BACnet internet work. Using Agency's unique device instances are formed as follows: "Dev #" = "FFFNNDD" where
   a. FFF and N are as above and
   b. DD = 00-99, this allows up to 100 devices per network.

2. Note Special cases, where the network architecture of limiting device numbering to DD causes excessive subnet works. The device number can be expanded to DDD and the network number N can become a single digit. In NO case shall the network number N and the device number D exceed 4 digits.
3. Facility code assignments:
4. 000-400 Building/facility number
5. Note that some facilities have a facility code with an alphabetic suffix to denote wings, related structures, etc. The suffix will be ignored. Network numbers for facility codes greater than 400 will be assigned in the range 000-399.

C. Device Names

1. Name the control devices based on facility name, location within a facility, the system or systems that the device monitors and/or controls, or the area served. The intent of the device naming is to be easily recognized. Names can be up to 254 characters in length, without embedded spaces. Provide the shortest descriptive, but unambiguous, name. For example, in building #123 prefix the number with a "B" followed by the building number, if there is only one chilled water pump "CHWP-1", a valid name would be "B123.CHWP. 1.STARTSTOP". If there are two pumps designated "CHWP-1", one in a basement mechanical room (Room 0001) and one in a penthouse mechanical room (Room PH01), the names could be "B123.R0001.CHWP.1. STARTSTOP" or "B123.RPH01.CHWP.1.STARTSTOP". In the case of unitary controllers, for example a VAV box controller, a name might be "B123.R101.VAV". These names should be used for the value of the "Object_Name" property of the BACnet Device objects of the controllers involved so that the BACnet name and the EMCS name are the same.

2.6 BACnet DEVICES

A. All BACnet Devices - controllers, gateways, routers, actuators, Operator Displays, and sensors shall conform to BACnet Device Profiles and shall be BACnet Testing Laboratories (BTL) -Listed as conforming to those Device Profiles. Protocol Implementation Conformance Statements (PICSs), describing the BACnet capabilities of the Devices shall be published and available for the Devices through links in the BTL website.

1. BACnet Building Controllers, shall conform to the BACnet B-BC Device Profile, and shall be BTL-Listed as conforming to the B-BC Device Profile. The Device's PICS shall be submitted.
2. BACnet Advanced Application Controllers shall conform to the BACnet B-AAC Device Profile and shall be BTL-Listed as conforming to the B-AAC Device Profile. The Device's PICS shall be submitted.
3. BACnet Application Specific Controllers shall conform to the BACnet B-ASC Device Profile and shall be BTL-Listed as conforming to the B-ASC Device Profile. The Device's PICS shall be submitted.
4. BACnet Smart Actuators shall conform to the BACnet B-SA Device Profile and shall be BTL-Listed as conforming to the B-SA Device Profile. The Device's PICS shall be submitted.
5. BACnet Smart Sensors shall conform to the BACnet B-SS Device Profile and shall be BTL-Listed as conforming to the B-SS Device Profile. The Device's PICS shall be submitted.
6. BACnet routers and gateways shall conform to the BACnet B-OTH Device Profile, and shall be BTL-Listed as conforming to the B-OTH Device Profile. The Device's PICS shall be submitted.

2.7 CONTROLLERS

A. General. Provide an adequate number of BTL listed B-BC building controllers, BTL listed B-AAC, BTL listed B-ASC, BTL listed B-SA, and BTL listed B-SS's to achieve the performance specified in the Part 1 Article on "System Performance." Each of these controllers shall meet the following requirements.

1. Communication.
   a. Each B-BC controller shall reside on a BACnet network using the ISO 8802-3 (Ethernet) Data Link/Physical layer protocol for its communications.
   b. Each B-BC controller shall provide a service communication port using BACnet Data Link/Physical layer protocol for connection to a portable operator's terminal. If this port is not available built into the controller, contractor is to install a 4 port unmanaged switch inside the B-BC control cabinet.
2. Keypad. A local keypad and display shall be provided for each controller. The keypad shall be provided for interrogating and editing data. Provide a system security password to prevent unauthorized use of the keypad and display.

3. Serviceability. Provide diagnostic LEDs for power, communication, and processor. All wiring connections shall be made to field-removable, modular terminal strips or to a termination card connected by a ribbon cable.
4. Memory. The controller shall maintain all BIOS and programming information in the event of a power loss for at least 72 hours.
5. The controller shall be able to operate at 90 percent to 110 percent of nominal voltage rating and shall perform an orderly shutdown less than 80 percent nominal voltage. Controller operation shall be protected against electrical noise of 5 to 120 Hz and from keyed radios up to 5 watt at 1 meter (3 feet).
6. Transformer. Power supply for the ASC must be rated at a minimum of 125 percent of B-ASC power consumption and shall be of the fused or current limiting type.

B. Direct Digital Controller Software

1. The software programs specified in this section shall be commercially available, concurrent, multi-tasking operating system and support the use of software application that operates under Microsoft Windows.
2. All points shall be identified by up to 30-character point name and 16-character point descriptor. The same names shall be used at the ECC.
3. All control functions shall execute within the stand-alone control units. All new controllers installed will also include all software and/or hardware required to program, commission, or alter the sequence of operation of said controller(s). Controllers requiring software or hardware that is not commercially available will not be allowed. Installation of software and/or hardware for controller configuration will be the responsibility of the DDC contractor. COR will direct to install said hardware and/or software on either the B-AWS or portable operator terminal. The VA shall be able to customize control strategies and sequences of operations defining the appropriate control loop algorithms and choosing the optimum loop parameters without requiring the services of a DDC contractor.
4. All controllers shall be capable of being programmed to utilize stored default values for assured fail-safe operation of critical processes. Default values shall be invoked upon sensor failure or, if the primary value is normally provided by the central or another

CU, or by loss of bus communication. Individual application software packages shall be structured to assume a fail-safe condition upon loss of input sensors. Loss of an input sensor shall result in output of a sensor-failed message at the ECC. Each ACU and RCU shall have capability for local readouts of all functions. The UCUs shall be read remotely.

5. All DDC control loops shall be able to utilize any of the following control modes:
   a. Two position (on-off, slow-fast) control.
   b. Proportional control.
   c. Proportional plus integral (PI) control.
   d. Proportional plus integral plus derivative (PID) control. All PID programs shall automatically invoke integral wind up prevention routines whenever the controlled unit is off, under manual control of an automation system or time-initiated program.
   e. Automatic tuning of control loops.
6. System Security: Operator access shall be secured using individual password and operator’s name. Passwords shall restrict the operator to the level of object, applications, and system functions assigned to him. A minimum of three (3)or a maximum of six (6) levels of security for operator access shall be provided.
7. Application Software: The controllers shall provide the following programs as a minimum for the purpose of optimizing energy consumption while maintaining comfortable environment for occupants. All application software shall reside and run in the system digital controllers. Editing of the application shall occur at the ECC or via a portable operator’s terminal, when it is necessary, to access directly the programmable unit.
   a. Night Setback/Morning Warm up Control: The system shall provide the ability to automatically adjust set points for this mode of operation.
   b. Optimum Start/Stop (OSS): Optimum start/stop program shall automatically be coordinated with event scheduling. The OSS program shall start HVAC equipment at the latest possible time that will allow the equipment to achieve the desired zone condition by the time of occupancy, and it shall also shut down HVAC equipment at the earliest possible time before the end of the occupancy period and still maintain desired comfort

conditions. The OSS program shall consider both outside weather conditions and inside zone conditions. The program shall automatically assign longer lead times for weekend and holiday shutdowns. The program shall poll all zones served by the associated AHU and shall select the warmest and coolest zones. These shall be used in the start time calculation. It shall be possible to assign occupancy start times on a per air handler unit basis. The program shall meet the local code requirements for minimum outdoor air while the building is occupied. Modification of assigned occupancy start/stop times shall be possible via the ECC.

c. Event Scheduling: Provide a comprehensive menu driven program to automatically start and stop designated points or a group of points according to a stored time. This program shall provide the capability to individually command a point or group of points. When points are assigned to one common load group it shall be possible to assign variable time advances/delays between each successive start or stop within that group. Scheduling shall be calendar based and advance schedules may be defined up to one year in advance. Advance schedule shall override the day-to-day schedule. The operator shall be able to define the following information:
   1) Time, day.
   2) Commands such as on, off, auto.
   3) Time delays between successive commands.
   4) Manual overriding of each schedule.
   5) Allow operator intervention.
d. Alarm Reporting: The operator shall be able to determine the action to be taken in the event of an alarm. Alarms shall be routed to the ECC based on time and events. An alarm shall be able to start programs, login the event, print and display the messages. The system shall allow the operator to prioritize the alarms to minimize nuisance reporting and to speed operator’s response to critical alarms. A minimum of six (6) priority levels of alarms shall be provided for each point.
e. Remote Communications: The system shall have the ability to dial out in the event of an alarm to the ECC and alpha-numeric pagers. The alarm message shall include the name of the calling location,

the device that generated the alarm, and the alarm message itself. The operator shall be able to remotely access and operate the system using dial up communications. Remote access shall allow the operator to function the same as local access.

f. Maintenance Management (PM): The program shall monitor equipment status and generate maintenance messages based upon the operators defined equipment run time, starts, and/or calendar date limits. A preventative maintenance alarm shall be printed indicating maintenance requirements based on pre-defined run time. Each preventive message shall include point description, limit criteria and preventative maintenance instruction assigned to that limit. A minimum of 480-character PM shall be provided for each component of units such as air handling units.

2.8 SENSORS (AIR, WATER AND STEAM)

A. Sensors' measurements shall be read back to the DDC system, and shall be visible by the ECC.

B. Temperature Sensors shall be electronic, vibration and corrosion resistant for wall, immersion, and/or duct mounting. Provide all remote sensors as required for the systems.

1. Temperature Sensors: thermistor type for terminal units and Resistance Temperature Device (RTD) with an integral 4-20 mA or 0-10 VDC transmitter type for all other sensors.
   a. Duct sensors shall be rigid or averaging type as shown on drawings. Averaging sensor shall be a minimum of 1 linear foot of sensing element for each square feet of cooling/heating coil face area.
   b. Immersion sensors shall be provided with a separable well made of stainless steel, bronze or monel material. Pressure rating of well is to be consistent with the system pressure in which it is to be installed. Temperature well shall be filled with a thermal compound compatible with installed sensor.
   c. All space sensors shall be equipped with in-space User set-point adjustment, override switch, numerical temperature display on sensor cover, and BACnet communication port. Match room thermostats. Provide a tooled-access cover.
      1) Public space sensor: setpoint adjustment shall be only through the ECC or through the DDC system's diagnostic device/laptop. Do not provide in-space User set-point adjustment. Provide an

opaque keyed-entry cover if needed to restrict in-space User set-point adjustment.

d. Outdoor air temperature sensors shall have watertight inlet fittings and be shielded from direct sunlight.

e. Room security sensors shall have stainless steel cover plate with insulated back and security screws.

f. Wire: Twisted, shielded-pair cable.

g. Output Signal: 4-20 mA or 0-10 VDC.

C. Turbine Water Flow Sensors: shall be insertion turbine type with turbine element, retractor and preamplifier/transmitter mounted on a two-inch full port isolation valve; assembly easily removed or installed as a single unit under line pressure through the isolation valve without interference with process flow; calibrated scale shall allow precise positioning of the flow element to the required insertion depth within plus or minus minute 1 mm (0.05 inch); wetted parts shall be constructed of stainless steel. Operating power shall be nominal 24 VDC or 24 Volt AC. Local instantaneous flow indicator shall be LED type in NEMA 4 enclosure with 3-1/2 digital display, for wall or panel mounting.

1. Performance characteristics:

a. Ambient conditions: -40 degrees C to 60 degrees C (-40 degrees F to 140 degrees F), 5 to 100 percent humidity.

b. Operating conditions: 850 kPa (125 psig), 0 degree C to 120 degrees C (30 degrees F to 250 degrees F), 0.15 to 12 meters per second (0.5 to 40 feet per second) velocity.

c. Nominal range (turn down ratio): 10 to 1.

d. Preamplifier mounted on meter shall provide 4-20 mA or 0-10 VDC, a divided pulse output or switch closure signal for units of volume or mass per a time base. Signal transmission distance shall be a minimum of 1,800 meters (6,000 feet).

e. Pressure Loss: Maximum 1 percent of the line pressure in line sizes above 100 mm (4 inches).

f. Ambient temperature effects, less than 0.005 percent calibrated span per degrees C (degrees F) temperature change.

g. RFI effect - flow meter shall not be affected by RFI.

h. Power supply effect less than 0.02 percent of span for a variation of plus or minus 10 percent power supply.

D. Steam Flow Sensor/Transmitter:

1. Sensor: Vortex shedder incorporating wing type sensor and amplification technology for high signal-to-noise ratio, carbon steel body with 316 stainless steel working parts, 24 VDC power, NEMA 4 enclosure.
   a. Ambient conditions, -40 degrees C to 80 degrees C (-40 degrees F to 175 degrees F).
   b. Process conditions, 900 kPa (125 psig) saturated steam.
   c. Turn down ratio, 20 to 1.
   d. Output signal, 4-20 ma or 0-10 VDC DC.
   e. Processor/Transmitter, NEMA 4 enclosure with keypad program selector and six digit LCD output display of instantaneous flow rate or totalized flow, solid state switch closure signal shall be provided to the nearest DDC panel for totalization.
      1) Ambient conditions, -20 degrees C to 50 degrees C (0 degrees F to 120 degrees F), 0 to 95 percent non-condensing RH.
      2) Power supply, 120 VAC, 60 hertz or 24 VDC.
      3) Internal battery, provided for 24-month retention of RAM contents when all other power sources are removed.
   f. Sensor on all steam lines shall be protected by pigtail siphons installed between the sensor and the line, and shall have an isolation valve installed between the sensor and pressure source.

E. Current Switches: Current operated switches shall be self powered, solid state with adjustable trip current as well as status, power, and relay command status LED indication. The switches shall be selected to match the current of the application and output requirements of the DDC systems.

2.9 CONTROL CABLES

A. General:
   1. Ground cable shields, drain conductors, and equipment to eliminate shock hazard and to minimize ground loops, common-mode returns, noise pickup, cross talk, and other impairments. Comply with Sections 27 05 26 and 26 05 26.
   2. Cable conductors to provide protection against induction in circuits. Crosstalk attenuation within the System shall be in excess of -80 dB throughout the frequency ranges specified.
   3. Minimize the radiation of RF noise generated by the System equipment so as not to interfere with any audio, video, data, computer main distribution frame (MDF), telephone customer service unit (CSU), and

electronic private branch exchange (EPBX) equipment the System may service.

4. The as-installed drawings shall identify each cable as labeled, used cable, and bad cable pairs.
5. Label system's cables on each end. Test and certify cables in writing to the VA before conducting proof-of-performance testing. Minimum cable test requirements are for impedance compliance, inductance, capacitance, signal level compliance, opens, shorts, cross talk, noise, and distortion, and split pairs on all cables in the frequency ranges used. Make available all cable installation and test records at demonstration to the VA. All changes (used pair, failed pair, etc.) shall be posted in these records as the change occurs.
6. Power wiring shall not be run in conduit with communications trunk wiring or signal or control wiring operating at 100 volts or less.

B. Analogue control cabling shall be not less than No. 18 AWG solid or stranded, with thermoplastic insulated conductors as specified in Section 26 05 21.

C. Copper digital communication cable between the ECC and the B-BC and B-AAC controllers shall be 100BASE-TX Ethernet, Category 5e or 6, not less than minimum 24 American Wire Gauge (AWG) solid, Shielded Twisted Pair (STP) or Unshielded Twisted Pair (UTP), with thermoplastic insulated conductors, enclosed in a thermoplastic outer jacket, as specified in Section 27 15 00.

1. Other types of media commonly used within IEEE Std 802.3 LANs (e.g., 10Base-T and 10Base-2) shall be used only in cases to interconnect with existing media.

D. All MS/TP communications cables for devices utilizing the EIA-485 standard must be listed for use on EIA-485 networks by the manufacturer of the cable. This requirement overrides any cable recommendation by the controller manufacturer. The use of EIA-485 communication cables shall not affect the warranty from the installing DDC contractor. Cables shall have the following characteristic:

1. Nominal Impedance: 100-130 Ohms
2. Twisted/shielded construction of 1, 1.5, or 2 pairs depending on controller requirements.
3. Be plenum rated when required

4. Cables designated for use by the cable manufacturer for use in PA or Speaker systems shall not be allowed, regardless of recommendations by the controller manufacturer.

E. Optical digital communication fiber, if used, shall be Multimode or Single mode fiber, 62.5/125 micron for multimode or 10/125 micron for single mode micron with SC or ST connectors as specified in TIA-568-C.1. Terminations, patch panels, and other hardware shall be compatible with the specified fiber and shall be as specified in Section 27 15 00. Fiber-optic cable shall be suitable for use with the 100Base-FX or the 100Base-SX standard (as applicable) as defined in IEEE Std 802.3.

2.10 THERMOSTATS AND HUMIDISTATS

A. Room thermostats controlling unitary standalone heating and cooling devices not connected to the DDC system shall have three modes of operation (heating - null or dead band - cooling). Thermostats for patient bedrooms shall have capability of being adjusted to eliminate null or dead band. Wall mounted thermostats shall have polished or brushed aluminum finish, setpoint range and temperature display and external adjustment:

1. Electronic Thermostats: Solid-state, microprocessor based, BACnet enabled programmable to daily, weekend, and holiday schedules.
   a. Public Space Thermostat: Public space thermostat shall have a thermistor sensor and shall not have a visible means of set point adjustment. Adjustment shall be via the digital controller to which it is connected.
   b. Patient Room Thermostats: thermistor with in-space User set point adjustment and an on-casing room temperature numerical temperature display.
   c. Psychiatric Patient Room Sensors: Electronic duct sensor as noted under Article 2.4.
   d. Battery replacement without program loss.

B. Freezestats shall have a minimum of 300 mm (one linear foot) of sensing element for each 0.093 square meter (one square foot) of coil area. A freezing condition at any increment of 300 mm (one foot) anywhere along the sensing element shall be sufficient to operate the thermostatic element. Freezestats shall be manually-reset.

C. Low Signal Selector High Limit Duct Humidistat: Duct mounted high limit humidistat mounted downstream of the humidifier steam injection grid to protect the ductwork and other components from moisture in the event of humidifier loop problems. Typically set at 70 percent to 80 percent RH the

device provides proportional signal back to steam control equipment as duct humidity approaches high limit setpoint thus providing more accurate control. Duct mounted device with polymer sensor:

1. Output 4 to 20 milliamp or 0-10 VDC.
2. Setpoint range 60 percent RH to 95 percent RH.
3. Proportional Band range 5 percent to 30 percent.
4. Auxiliary contacts for alarms.
5. Accuracy 2 percent RH and drift less than 0.5 percent per year.

2.11 FINAL CONTROL ELEMENTS AND OPERATORS

A. Fail Safe Operation: Control valves and dampers shall provide "fail safe" operation in either the normally open or normally closed position as required for freeze, moisture, and smoke or fire protection.

B. Spring Ranges: Range as required for system sequencing and to provide tight shut-off.

C. Power Operated Control Dampers (other than VAV Boxes): Factory fabricated, balanced type dampers. All modulating dampers shall be opposed blade type and gasketed. Blades for two-position, duct-mounted dampers shall be parallel, airfoil (streamlined) type for minimum noise generation and pressure drop.

1. Leakage: maximum leakage in closed position shall not exceed 7 L/S (15 CFMs) differential pressure for outside air and exhaust dampers and 200 L/S/ square meter (40 CFM/square feet) at 50 mm (2 inches) differential pressure for other dampers.
2. Frame shall be galvanized steel channel with seals as required to meet leakage criteria.
3. Blades shall be galvanized steel or aluminum, 200 mm (8 inch) maximum width, with edges sealed as required.
4. Bearing shall be nylon, bronze sleeve or ball type.
5. Hardware shall be zinc-plated steel. Connected rods and linkage shall be non-slip. Working parts of joints shall be brass, bronze, nylon or stainless steel.
6. Maximum air velocity and pressure drop through free area of the dampers:
   a. Smoke damper in air handling unit: 305 meter per minute (1000 fpm).
   b. Duct mounted damper: 600 meter per minute (2000 fpm).
   c. Maximum static pressure loss: 50 Pascal (0.20 inches water gauge).

D. Control Valves:

1. Valves shall be rated for a minimum of 150 percent of system operating pressure at the valve location but not less than 900 kPa (125 psig).
2. Valves 50 mm (2 inches) and smaller shall be bronze body with threaded or flare connections.
3. Valves 60 mm (2 1/2 inches) and greater shall be bronze or iron body with flanged connections.
4. Brass or bronze seats except for valves controlling media greater than 100 degrees C (210 degrees F), which shall have stainless steel seats.
5. Flow characteristics:
   a. Three way modulating valves shall be globe pattern. Position versus flow relation shall be linear relation for steam or equal percentage for water flow control.
   b. Two-way modulating valves shall be globe pattern. Position versus flow relation shall be linear for steam and equal percentage for water flow control.
   c. Two-way 2-position valves shall be ball, gate or butterfly type.
6. Maximum pressure drop:
   a. Two position steam control: 20 percent of inlet gauge pressure.
   b. Modulating Steam Control: 80 percent of inlet gauge pressure (acoustic velocity limitation).
   c. Modulating water flow control, greater of 3 meters (10 feet) of water or the pressure drop through the apparatus.
7. Two position water valves shall be line size.

E. Damper and Valve Operators and Relays:

1. Electric operator shall provide full modulating control of dampers and valves. For dampers a linkage and pushrod shall be furnished for mounting the actuator on the damper frame internally in the duct, externally in the duct, externally on the duct wall, or shall be furnished with a direct-coupled design. Metal parts shall be aluminum, mill finish galvanized steel, or zinc plated steel or stainless steel. Provide actuator heads which allow for electrical conduit attachment. The motor(s) shall have sufficient closure torque to allow for complete closure of valve or damper under pressure. Provide multiple motors as required to achieve sufficient close-off torque.

a. Minimum valve close-off pressure shall be equal to the system pump's dead-head pressure, minimum 50 psig for valves smaller than 4 inches.

2. Electronic damper operators: Metal parts shall be aluminum, mill finish galvanized steel, or zinc plated steel or stainless steel. Provide actuator heads which allow for electrical conduit attachment. The motors shall have sufficient closure torque to allow for complete closure of valve or damper under pressure. Provide multiple motors as required to achieve sufficient close-off torque.
3. See and coordinate drawings for required control operation.

2.12 AIR FLOW CONTROL

A. Airflow and static pressure shall be controlled via digital controllers with inputs from airflow control measuring stations and static pressure inputs as specified. Controller outputs shall be analog or pulse width modulating output signals. The controllers shall include the capability to control via simple proportional (P) control, proportional plus integral (PI), proportional plus integral plus derivative (PID), and on-off. The airflow control programs shall be factory-tested programs that are documented in the literature of the control manufacturer.

B. Static Pressure Measuring Station: shall consist of one or more static pressure sensors and transmitters along with relays or auxiliary devices as required for a complete functional system. The span of the transmitter shall not exceed two times the design static pressure at the point of measurement. The output of the transmitter shall be true representation of the input pressure with plus or minus 25 Pascal (0.1 inch) W.G. of the required input pressure:

1. Static pressure sensors shall have the same requirements as Airflow Measuring Devices except that total pressure sensors are optional, and only multiple static pressure sensors positioned on an equal area basis connected to a network of headers are required.
2. For systems with multiple major or main trunk supply ducts, furnish a static pressure transmitter for each trunk duct. The transmitter signal representing the lowest static pressure shall be selected and this shall be the input signal to the controller.
3. The controller shall receive the static pressure transmitter signal and Control Unit (CU) shall provide a control output signal to the supply fan capacity control device. The control mode shall be

proportional plus integral (PI) (automatic reset) and where required shall also include derivative mode.

4. In systems with multiple static pressure transmitters, provide a switch located near the fan discharge to prevent excessive pressure during abnormal operating conditions. High-limit switches shall be manually reset.

C. Constant Volume Control Systems shall consist of an air flow measuring station along with such relays and auxiliary devices as required to produce a complete functional system. The transmitter shall receive its air flow signal or differential pressure signal from the flow measuring station and shall have a span not exceeding three times the design flow rate. The CU shall receive the transmitter signal and shall provide an output to the fan volume control device to maintain a constant flow rate. The CU shall provide proportional plus integral (PI) (automatic reset) control mode and where required also inverse derivative mode. Overall system accuracy shall be plus or minus the equivalent of 2 Pascal (0.008 inch) velocity pressure as measured by the flow station.

D. Airflow Synchronization:

1. Systems shall consist of an air flow measuring station for each main supply and return duct, the CU and such relays, as required to provide a complete functional system that will maintain a constant flow rate difference between supply and return air to an accuracy of ±10 percent. In systems where there is no suitable location for a flow measuring station that will sense total supply or return flow, provide multiple flow stations with a differential pressure transmitter for each station. Signals from the multiple transmitters shall be added through the CU such that the resultant signal is a true representation of total flow.
2. The total flow signals from supply and return air shall be the input signals to the CU. This CU shall track the return air fan capacity in proportion to the supply air flow under all conditions.

2.13 SAFETY

A. Provide hard-wired interlocked connections for such all safety devices, such as freeze stats, smoke detectors, smoke dampers, and refrigerant leak detection devices. All safety devises shall be provided with additional dry contacts and shall be connected to the DDC system for monitoring and sequencing.

PART 3 – EXECUTION

3.1 INSTALLATION

A. General:

1. Examine project plans for control devices and equipment locations; and report any discrepancies, conflicts, or omissions to COR for resolution before proceeding for installation.
2. Install equipment, piping, wiring /conduit parallel to or at right angles to building lines.
3. Install all equipment and piping in readily accessible locations. Do not run tubing and conduit concealed under insulation or inside ducts.
4. Mount control devices, tubing and conduit located on ducts and apparatus with external insulation on standoff support to avoid interference with insulation.
5. Provide sufficient slack and flexible connections to allow for vibration of piping and equipment.
6. Run tubing and wire connecting devices on or in control cabinets parallel with the sides of the cabinet neatly racked to permit tracing.
7. Install equipment level and plumb.

B. Electrical Wiring Installation:

1. All wiring and cabling shall be installed in conduits. Install conduits and wiring in accordance with Specification Section 26 05 33, RACEWAY AND BOXES FOR ELECTRICAL SYSTEMS. Conduits carrying control wiring and cabling shall be dedicated to the control wiring and cabling: these conduits shall not carry power wiring. Provide plastic end sleeves at all conduit terminations to protect wiring from burrs.
2. Install analog signal and communication cables in conduit and in accordance with Specification Division 27 – COMMINICATIONS. Install digital communication cables in conduit and in accordance with Specification Section 27 15 00, COMMINICATIONS STRUCTURED CABLING.
3. Install conduit and wiring between operator workstation(s), digital controllers, electrical panels, indicating devices, instrumentation, miscellaneous alarm points, thermostats, and relays as shown on the drawings or as required under this section.
4. Install all electrical work required for a fully functional system and not shown on electrical plans or required by electrical

specifications. Where low voltage (less than 50 volt) power is required, provide suitable Class B transformers.

5. Install all system components in accordance with local Building Code and National Electric Code.
   a. Splices: Splices in shielded and coaxial cables shall consist of terminations and the use of shielded cable couplers. Terminations shall be in accessible locations. Cables shall be harnessed with cable ties.
   b. Equipment: Fit all equipment contained in cabinets or panels with service loops, each loop being at least 300 mm (12 inches) long. Equipment for fiber optics system shall be rack mounted, as applicable, in ventilated, self-supporting, code gauge steel enclosure. Cables shall be supported for minimum sag.
   c. Cable Runs: Keep cable runs as short as possible. Allow extra length for connecting to the terminal board. Do not bend flexible coaxial cables in a radius less than ten times the cable outside diameter.
   d. Use vinyl tape, sleeves, or grommets to protect cables from vibration at points where they pass around sharp corners, through walls, panel cabinets, etc.
6. Conceal cables, except in mechanical rooms and areas where other conduits and piping are exposed.
7. Permanently label or code each point of all field terminal strips to show the instrument or item served. Color-coded cable with cable diagrams may be used to accomplish cable identification.
8. Grounding: ground electrical systems per manufacturer’s written requirements for proper and safe operation.

C. Install Sensors and Controls:
   1. Temperature Sensors:
      a. Install all sensors and instrumentation according to manufacturer’s written instructions. Temperature sensor locations shall be readily accessible, permitting quick replacement and servicing of them without special skills and tools.
      b. Calibrate sensors to accuracy specified, if not factory calibrated.
      c. Use of sensors shall be limited to its duty, e.g., duct sensor shall not be used in lieu of room sensor.

d. Install room sensors permanently supported on wall frame. They shall be mounted at 1.5 meter (5.0 feet) above the finished floor unless otherwise noted on the plans or drawings.
e. Mount sensors rigidly and adequately for the environment within which the sensor operates. Separate extended-bulb sensors form contact with metal casings and coils using insulated standoffs.
f. Sensors used in mixing plenum, and hot and cold decks shall be of the averaging of type. Averaging sensors shall be installed in a serpentine manner horizontally across duct. Each bend shall be supported with a capillary clip.
g. All pipe mounted temperature sensors shall be installed in wells.
h. All wires attached to sensors shall be air sealed in their conduits or in the wall to stop air transmitted from other areas affecting sensor reading.
i. Permanently mark terminal blocks for identification. Protect all circuits to avoid interruption of service due to short-circuiting or other conditions. Line-protect all wiring that comes from external sources to the site from lightning and static electricity.

2. Pressure Sensors:
   a. Install duct static pressure sensor tips facing directly downstream of airflow.
   b. Install high-pressure side of the differential switch between the pump discharge and the check valve.
   c. Install snubbers and isolation valves on steam pressure sensing devices.
3. Actuators:
   a. Mount and link damper and valve actuators according to manufacturer’s written instructions.
   b. Check operation of damper/actuator combination to confirm that actuator modulates damper smoothly throughout stroke to both open and closed position.
   c. Check operation of valve/actuator combination to confirm that actuator modulates valve smoothly in both open and closed position.

D. Installation of network:
   1. Ethernet:

a. The network shall employ Ethernet LAN architecture, as defined by IEEE 802.3. The Network Interface shall be fully Internet Protocol (IP) compliant allowing connection to currently installed IEEE 802.3, Compliant Ethernet Networks.
b. The network shall directly support connectivity to a variety of cabling types. As a minimum provide the following connectivity: 100 Base TX (Category 5e cabling) for the communications between the ECC and the B-BC and the B-AAC controllers.

2. Third party interfaces: Contractor shall integrate real-time data from building systems by other trades and databases originating from other manufacturers as specified and required to make the system work as one system.

E. Installation of digital controllers and programming:

1. Provide a separate digital control panel for each major piece of equipment, such as air handling unit, chiller, pumping unit etc. Points used for control loop reset such as outdoor air, outdoor humidity, or space temperature could be located on any of the remote control units.
2. Provide sufficient internal memory for the specified control sequences and trend logging. There shall be a minimum of 25 percent of available memory free for future use.
3. System point names shall be human readable, permitting easy operator interface without the use of a written point index.
4. Provide software programming for the applications intended for the systems specified, and adhere to the strategy algorithms provided.
5. Provide graphics for each piece of equipment and floor plan in the building. This includes each chiller, cooling tower, air handling unit, fan, terminal unit, boiler, pumping unit etc. These graphics shall show all points dynamically as specified in the point list.

3.2 SYSTEM VALIDATION AND DEMONSTRATION

A. As part of final system acceptance, a system demonstration is required (see below). Prior to start of this demonstration, the contractor is to perform a complete validation of all aspects of the controls and instrumentation system. When formal commissioning is included in the project the system validation/test shall be part of the commissioning and shall be witnessed by the CxA.

B. Validation

1. Prepare and submit for approval a validation test plan including test procedures for the performance verification tests. Test Plan shall be submitted for review with the control system submittal as indicated in paragraph 1.7 Submittals. Test Plan address all specified functions of the ECC and all specified sequences of operation. Explain in detail actions and expected results used to demonstrate compliance with the requirements of this specification. Explain the method for simulating the necessary conditions of operation used to demonstrate performance of the system. Test plan shall include a test check list to be used by the Installer's agent to check and initial that each test has been successfully completed. Deliver test plan documentation for the performance verification tests to the owner's representative 30 days prior to start of performance verification tests. Provide draft copy of operation and maintenance manual with performance verification test.
2. After approval of the validation test plan, installer shall carry out all tests and procedures therein. Installer shall completely check out, calibrate, and test all connected hardware and software to ensure that system performs in accordance with approved specifications and sequences of operation submitted. Installer shall complete and submit Test Check List.

C. Demonstration

1. System operation and calibration to be demonstrated by the installer in the presence of the Architect, CxA or COR on random samples of equipment as dictated by the COR. Should random sampling indicate improper work, the owner reserves the right to subsequently witness complete calibration of the system at no addition cost to the VA.
2. Make accessible, personnel to provide necessary adjustments and corrections to systems as directed by balancing agency.
3. The following witnessed demonstrations of field control equipment shall be included:
   a. Observe HVAC systems in shut down condition. Check dampers and valves for normal position.
   b. Test application software for its ability to communicate with digital controllers, operator workstation, and uploading and downloading of control programs.
   c. Demonstrate the software ability to edit the control program off-line.

d. Demonstrate reporting of alarm conditions for each alarm and ensure that these alarms are received at the assigned location, including operator workstations.
e. Demonstrate ability of software program to function for the intended applications-trend reports, change in status etc.
f. Demonstrate via graphed trends to show the sequence of operation is executed in correct manner, and that the HVAC systems operate properly through the complete sequence of operation, e.g., seasonal change, occupied/unoccupied mode, and warm-up condition.
g. Demonstrate hardware interlocks and safeties functions, and that the control systems perform the correct sequence of operation after power loss and resumption of power loss.
h. Prepare and deliver to the VA graphed trends of all control loops to demonstrate that each control loop is stable and the set points are maintained.
i. Demonstrate that each control loop responds to set point adjustment and stabilizes within one (5) minute(s). Control loop trend data shall be instantaneous and the time between data points shall not be greater than one (1) minute.

3.3 STARTUP AND TESTING

A. Perform tests as recommended by product manufacturer and listed standards and under actual or simulated operating conditions and prove full compliance with design and specified requirements. Tests of the various items of equipment shall be performed simultaneously with the system of which each item is an integral part.

B. When any defects are detected, correct defects and repeat test at no additional cost or time to the Government.

C. The CxA will observe startup and contractor testing of selected equipment. Coordinate the startup and contractor testing schedules with the COR and CxA. Provide a minimum notice of 10 working days prior to startup and testing.

3.4 COMMISSIONING

A. Provide commissioning documentation in accordance with the requirements of Section 23 08 00, COMMISSIONING OF HVAC SYSTEMS.

B. Components provided under this section of the specification will be tested as part of a larger system.

3.5 DEMONSTRATION AND TRAINING

A. Provide services of manufacturer's technical representative for 4 hours to instruct each VA personnel responsible in the operation and maintenance of the system.

B. Submit training plans and instructor qualifications in accordance with the requirements of Section 23 08 00, COMMISSIONING OF HVAC SYSTEMS.

----- END -----

03-01-24

SECTION 23 22 13
STEAM AND CONDENSATE HEATING PIPING

PART 1 - GENERAL

1.1 DESCRIPTION

A. Steam, condensate, and vent piping inside buildings.

B. A complete listing of common acronyms and abbreviations are included in Section 23 05 11, COMMON WORK RESULTS FOR HVAC.

1.2 RELATED WORK

A. Section 01 00 00, GENERAL REQUIREMENTS.

B. Section 01 33 23, SHOP DRAWINGS, PRODUCT DATA, AND SAMPLES.

C. Section 01 81 13, SUSTAINABLE CONSTRUCTION REQUIREMENTS.

D. Section 01 91 00, GENERAL COMMISSIONING REQUIREMENTS.

E. Section 09 91 00, PAINTING.

F. Section 13 05 41, SEISMIC RESTRAINT REQUIREMENTS FOR NON-STRUCTURAL COMPONENTS.

G. Section 23 05 11, COMMON WORK RESULTS FOR HVAC.

H. Section 23 05 93, TESTING, ADJUSTING, AND BALANCING FOR HVAC.

I. Section 23 07 11, HVAC AND BOILER PLANT INSULATION.

J. Section 23 08 00, COMMISSIONING OF HVAC SYSTEMS.

K. Section 23 09 23, DIRECT-DIGITAL CONTROL SYSTEM FOR HVAC.

1.3 APPLICABLE PUBLICATIONS

A. The publications listed below form a part of this specification to the extent referenced. The publications are referenced in the text by the basic designation only. Where conflicts occur these specifications and the VHA standards shall govern.

B. American Society of Mechanical Engineers (ASME):

B1.20.1-2013 (R2018)....Pipe Threads, General Purpose (Inch)

B16.5-2025.....Pipe Flanges and Flanged Fittings: NPS 1/2 through NPS 24 Metric/Inch Standard

B16.9-2024.....Factory Made Wrought Buttwelding Fittings

B16.11-2021.....Forged Fittings, Socket-Welding and Threaded

B16.42-2021.....Ductile Iron Pipe Flanges and Flanged Fittings: Classes 150 and 300

B31.1-2024.....Power Piping

B31.9-2025.....Building Services Piping

B40.100-2022.....Pressure Gauges and Gauge Attachments

ASME Boiler and Pressure Vessel Code (BPVC) -

BPVC Section II-2025....Materials

BPVC Section VIII-2025..Rules for Construction of Pressure Vessels, Division 1

BPVC Section IX-2025....Welding, Brazing, and Fusing Qualifications

C. American Society for Testing and Materials (ASTM):

A53/A53M-2020.....Standard Specification for Pipe, Steel, Black and Hot-Dipped, Zinc-Coated, Welded and Seamless

A106/A106M-2019a.....Standard Specification for Seamless Carbon Steel Pipe for High-Temperature Service

A216/A216M-2021.....Standard Specification for Steel Castings, Carbon, Suitable for Fusion Welding, for High-Temperature Service

A285/A285M-2024.....Standard Specification for Pressure Vessel Plates, Carbon Steel, Low-and Intermediate-Tensile Strength

A307-2023.....Standard Specification for Carbon Steel Bolts, Studs, and Threaded Rod 60,000 PSI Tensile Strength

A516/A516M-2017.....Standard Specification for Pressure Vessel Plates, Carbon Steel, for Moderate- and Lower-Temperature Service

A536-2019(2024)e1.....Standard Specification for Ductile Iron Castings

B62-2017.....Standard Specification for Composition Bronze or Ounce Metal Castings

D. American Welding Society (AWS):

B2.1/B2.1M-2021.....Specification for Welding Procedure and Performance Qualifications

Z49.1-2012.....Safety in Welding and Cutting and Allied Processes

E. Manufacturers Standardization Society (MSS) of the Valve and Fitting Industry, Inc.:

SP-80-2019.....Bronze Gate, Globe, Angle, and Check Valves

F. Military Specifications (Mil. Spec.):

MIL-DTL-901E-2017.....Shock Tests, H.I. (High Impact) Shipboard Machinery, Equipment, and Systems

G. National Board of Boiler and Pressure Vessel Inspectors (NB):

Relieving Capacities of Safety Valves and Relief Valves

H. Tubular Exchanger Manufacturers Association (TEMA):
TEMA Standards-2019.....10th Edition

1.4 SUBMITTALS

A. Submittals, including number of required copies, shall be submitted in accordance with Section 01 33 23, SHOP DRAWINGS, PRODUCT DATA, AND SAMPLES.

B. Information and material submitted under this section shall be marked "SUBMITTED UNDER SECTION 23 22 13, STEAM AND CONDENSATE HEATING PIPING", with applicable paragraph identification.

C. Manufacturer's Literature and Data including: Full item description and optional features and accessories. Include dimensions, weights, materials, applications, standard compliance, model numbers, size, and capacity.

1. Pipe and equipment supports.
2. Pipe and tubing, with specification, class or type, and schedule.
3. Pipe fittings, including miscellaneous adapters and special fittings.
4. Flanges, gaskets and bolting.
5. Valves of all types.
6. Strainers.
7. Pipe alignment guides.
8. Flexible ball joints: Catalog sheets, performance charts, schematic drawings, specifications and installation instructions.
9. All specified steam system components.
10. Gauges.
11. Thermometers and test wells.
12. Seismic bracing details for piping.

D. Coordination Drawings: Refer to paragraph, SUBMITTALS of Section 23 05 11, COMMON WORK RESULTS FOR HVAC.

E. As-Built Piping Diagrams: Provide drawing as follows for steam and steam condensate piping and other central plant equipment.

1. One wall-mounted stick file for prints. Mount stick file in the chiller plant or adjacent control room along with control diagram stick file.
2. One set of reproducible drawings.

F. Complete operating and maintenance manuals including wiring diagrams, technical data sheets, information for ordering replacement parts, and troubleshooting guide:
   1. Include complete list indicating all components of the systems.
   2. Include complete diagrams of the internal wiring for each item of equipment.
   3. Diagrams shall have their terminals identified to facilitate installation, operation and maintenance.
G. Completed System Readiness Checklist provided by the CxA and completed by the contractor, signed by a qualified technician and dated on the date of completion, in accordance with the requirements of Section 23 08 00, COMMISSIONING OF HVAC SYSTEMS.
H. Submit training plans and instructor qualifications in accordance with the requirements of Section 23 08 00, COMMISSIONING OF HVAC SYSTEMS.

1.5 QUALITY ASSURANCE

A. Section 23 05 11, COMMON WORK RESULTS FOR HVAC, which includes welding qualifications.
B. The products and execution of work specified in this section shall conform to the referenced codes and standards as required by the specifications. Local codes and amendments shall be enforced, along with requirements of local utility companies. The most stringent requirements of these specifications, local codes, or utility company requirements shall always apply. Any conflicts shall be brought to the attention of the COR.
C. Welding Qualifications: Before any welding is performed, contractor shall submit a certificate certifying that welders comply with the following requirements:
   1. Qualify welding processes and operators for piping according to ASME BPVC Section IX, AWS Z49.1 and AWS B2.1/B2.1M.
   2. Comply with provisions in ASME B31.9.
   3. Certify that each welder and welding operator has passed AWS qualification tests for welding processes involved and that certification is current and recent. Submit documentation to the COR.
   4. All welds shall be stamped according to the provisions of the American Welding Society.

D. ASME Compliance: Comply with ASME B31.9 for materials, products, and installation. Safety valves and pressure vessels shall bear appropriate ASME labels.

1.6 AS-BUILT DOCUMENTATION

A. Submit manufacturer's literature and data updated to include submittal review comments and any equipment substitutions.

B. Submit operation and maintenance data updated to include submittal review comments, VA approved substitutions and construction revisions shall be in electronic version on CD or DVD. All aspects of system operation and maintenance procedures, including applicable piping isometrics, wiring diagrams of all circuits, a written description of system design, control logic, and sequence of operation shall be included in the operation and maintenance manual. The operations and maintenance manual shall include troubleshooting techniques and procedures for emergency situations. Notes on all special systems or devices shall be included. A List of recommended spare parts (manufacturer, model number, and quantity) shall be furnished. Information explaining any special knowledge or tools the owner will be required to employ shall be inserted into the As-Built documentation.

C. The installing contractor shall maintain as-built drawings of each completed phase for verification; and, shall provide the complete set at the time of final systems certification testing. Should the installing contractor engage the testing company to provide as-built or any portion thereof, it shall not be deemed a conflict of interest or breach of the 'third party testing company' requirement. Provide record drawings as follows:

1. Red-lined, hand-marked drawings are to be provided, with one paper copy and a scanned PDF version of the hand-marked drawings provided on CD or DVD.

D. The as-built drawings shall indicate the location and type of all lockout/tagout points for all energy sources for all equipment and pumps to include breaker location and numbers, valve tag numbers, etc. Coordinate lockout/tagout procedures and practices with local VA requirements.

E. Certification documentation shall be provided to COR 21 working days prior to submitting the request for final inspection. The documentation shall include all test results, the names of individuals performing work for the testing agency on this project, detailed procedures

followed for all tests, and provide documentation/certification that all results of tests were within limits specified. Test results shall contain written sequence of test procedure with written test results annotated at each step along with the expected outcome or setpoint. The results shall include all readings, including but not limited to data on device (make, model and performance characteristics), normal pressures, switch ranges, trip points, amp readings, and calibration data to include equipment serial numbers or individual identifications, etc.

PART 2 - PRODUCTS

2.1 PIPE AND EQUIPMENT SUPPORTS, PIPE SLEEVES, AND WALL AND CEILING PLATES

A. Provide in accordance with Section 23 05 11, COMMON WORK RESULTS FOR HVAC.

2.2 PIPE AND TUBING

A. Steam Piping: Steel, ASTM A53/A53M, Grade B, seamless or ERW; ASTM A106/A106M Grade B, seamless; Schedule 40.

B. Steam Condensate and Pumped Condensate Piping: Steel, ASTM A53/A53M, Grade B, seamless or ERW; or ASTM A106/A106M Grade B, seamless, Schedule 80.

C. Vent Piping: Steel, ASTM A53/A53M, Grade B, seamless or ERW; ASTM A106/A106M Grade B, seamless; Schedule 40, galvanized.

2.3 FITTINGS FOR STEEL PIPE

A. 50 mm (2 inches) and Smaller: Screwed or welded.

1. Cast iron fittings or piping is prohibited for steam and steam condensate piping. Bushing reduction or use of close nipples is prohibited.
2. Forged steel, socket welding or threaded: ASME B16.11, 13,790 kPa (2000 psig) class with ASME B1.20.1 threads. Use Schedule 80 pipe and fittings for threaded joints. Lubricant or sealant shall be oil and graphite, or other compound approved for the intended service.
3. Unions: Forged steel, 13,790 kPa (2000 psig) class or 20,685 kPa (3000 psig) class on piping 50 mm (2 inches) and less.
4. Steam line drip station and strainer quick-couple blowdown hose connection: Straight through, plug and socket, screw or cam locking type for 15 mm (1/2 inch) ID hose. No integral shut-off is required.

B. 65 mm (2-1/2 inches) and Larger: Welded or flanged joints.

1. Cast iron fittings or piping is prohibited for steam and steam condensate piping.

2. Butt welding fittings: ASME B16.9 with same wall thickness as connecting piping. Elbows shall be long radius type, unless otherwise noted.
3. Welding flanges and bolting: ASME B16.5:
   a. Steam service: Weld neck or slip-on, raised face, with non-asbestos gasket. Non-asbestos gasket shall either be stainless steel spiral wound strip with flexible graphite filler or compressed inorganic fiber with nitrile binder rated for saturated and superheated steam service 400 degrees C (750 degrees F) and 10,342 kPa (1500 psig).
   b. Flange bolting: Carbon steel machine bolts or studs and nuts, ASTM A307, Grade B.

C. Welded Branch and Tap Connections: Forged steel weldolets, or branchlets and threadolets may be used for branch connections up to one pipe size smaller than the main. Forged steel half-couplings, ASME B16.11 may be used for drain, vent and gauge connections.

2.4 DIELECTRIC FITTINGS

A. Provide where dissimilar metal pipe are joined.
B. 50 mm (2 inches) and Smaller: Threaded dielectric union.
C. 65 mm (2-1/2 inches) and Larger: Flange union with dielectric gasket and bolt sleeves, ASME B16.42.
D. Temperature Rating, 121 degrees C (250 degrees F) for steam condensate and as required for steam service.
E. Contractor’s option: On pipe sizes 50 mm (2 inches) and smaller, screwed end steel gate valves or dielectric nipples may be used in lieu of dielectric unions.

2.5 VALVES

A. Asbestos packing is prohibited.
B. All valves of the same type shall be products of a single manufacturer.
C. Provide chain operators for valves 150 mm (6 inches) and larger when the centerline is located 2.1 meter (7 feet) or greater above the floor or operating platform.
D. Shut-Off Valves:
   1. Ball Valves:
      a. 50 mm (2 inches) and smaller: Forged steel body, rated for 1380 kPa (200 psig) saturated steam, 2758 kPa (400 psig) WOG, bronze wedges and Monel or stainless-steel seats, threaded ends, rising stem, and union bonnet.

b. 65 mm (2-1/2 inches) and larger: Flanged, outside screw and yoke.
   1) High pressure steam 110 kPa (16 psig) and above system: Cast steel body, ASTM A216/A216M grade WCB, 1035 kPa (150 psig) at 260 degrees C (500 degrees F), 11-1/2 to 13 percent chrome stainless steel solid disc and seats. Provide 25 mm (1 inch) factory installed bypass with globe valve on valves 100 mm (4 inches) and larger.
   2) All other services: Forged steel body, Class B, rated for 850 kPa (123 psig) saturated steam, 1380 kPa (200 psig) WOG, bronze or bronze face wedge and seats, 850 kPa (123 psig) ASME flanged ends, OS&Y, rising stem, bolted bonnet, and renewable seat rings.

E. Ball Valves: Reduced port permitted for bypass (throttling) service; full port required for all other services, one-fourth turn to open.
   1. Type 501: Type 316 stainless steel body, ball and stem, rated for 1034 kPa at 185 degrees C (150 psig at 365 degrees F), 4137 kPa at 93 degrees C (600 psig at 200 degrees F); reinforced TFE seat, stem seal and thrust washer; end entry, threaded ends.
   2. Type 502: Steel body, rated for 1034 kPa at 185 degrees C (150 psig at 365 degrees F), 1724 kPa at 121 degrees C (250 psig at 250 degrees F), reinforced TFE seat, stem seal and thrust washer; end entry, threaded ends, UL-listed for natural or LP gas shut off service when used on those services.
   3. Type 503: Carbon steel body, steam service, rated for 1380 kPa at 200 degrees C (200 psig at 392 degrees F), stainless steel ball and stem, Polyfil seat, live-loaded or adjustable stem seal, threaded ends.

F. Globe and Angle Valves:
   1. Globe Valves:
      a. 50 mm (2 inches) and smaller: Forged steel body, rated for 1380 kPa (200 psig) saturated steam, 2758 kPa (400 psig) WOG, hardened stainless steel disc and seat, threaded ends, rising stem, union bonnet, and renewable seat rings.
      b. 65 mm (2-1/2 inches) and larger:
         1) Globe valves for high pressure steam 110 kPa (16 psig): Cast steel body, ASTM A216/A216M grade WCB, flanged, OS&Y, 1035 kPa (150 psig) at 260 degrees C (500 degrees F), 11-1/2 to 13 percent chrome stainless steel disc and renewable seat rings.

2) All other services: Steel body, rated for 850 kPa (123 psig) saturated steam, 1380 kPa (200 psig) WOG, bronze or bronze-faced disc (Teflon or composition facing permitted) and seat, 850 kPa (123 psig) ASME flanged ends, OS&Y, rising stem, bolted bonnet, and renewable seat rings.

2. Angle Valves:

a. 50 mm (2 inches) and smaller: Cast steel 1035 kPa (150 psig), union bonnet with metal plug type disc.

b. 65 mm (2-1/2 inches) and larger:

1) Angle valves for high pressure steam 110 kPa (16 psig): Cast steel body, ASTM A216/A216M grade WCB, flanged, OS&Y, 1035 kPa (150 psig) at 260 degrees C (500 degrees F), 11-1/2 to 13 percent chrome stainless steel disc and renewable seat rings.

2) All other services: 861 kPa (125 psig), flanged, cast steel body, and bronze trim.

2.6 STRAINERS

A. Basket or Y Type. Tee type is acceptable for gravity flow and pumped steam condensate service.

B. High Pressure Steam: Rated 1035 kPa (150 psig) saturated steam.

1. 50 mm (2 inches) and smaller: Cast steel, rated for saturated steam at 1034 kPa (150 psig) threaded ends.

2. 65 mm (2-1/2 inches) and larger: Cast steel rated for 1034 kPa (150 psig) saturated steam with 1034 kPa (150 psig) ASME flanged ends or forged steel with 1724 kPa (250 psig) ASME flanged ends.

C. All Other Services: Rated 861 kPa (125 psig) saturated steam.

1. 50 mm (2 inches) and smaller: Cast steel body.

2. 65 mm (2-1/2 inches) and larger: Flanged, cast steel body.

D. Screens: Bronze, Monel metal or 18-8 stainless steel, free area not less than 2-1/2 times pipe area, with perforations as follows:

1. 75 mm (3 inches) and smaller: 20 mesh for steam and 1.1 mm (0.045 inch) diameter perforations for liquids.

2. 100 mm (4 inches) and larger: 1.1 mm (0.045) inch diameter perforations for steam and 3.2 mm (1/8 inch) diameter perforations for liquids.

2.7 PIPE ALIGNMENT

A. Guides: Provide factory-built guides along the pipe line to permit axial movement only and to restrain lateral and angular movement. Guides shall be designed to withstand a minimum of 15 percent of the

axial force which will be imposed on the expansion joints and anchors. Field-built guides may be used if detailed in the contract documents.

2.8 FLEXIBLE BALL JOINTS

A. Design and Fabrication: One-piece component construction, fabricated from steel with welded ends, designed for a working steam pressure of 1725 kPa (250 psig) and a temperature of 232 degrees C (450 degrees F). Each joint shall provide for 360 degrees rotation in addition to a minimum angular flexible movement of 30 degrees for sizes 6 mm (1/4 inch) to 150 mm (6 inch) inclusive, and 15 degrees for sizes 65 mm (2-1/2 inches) to 762 mm (30 inches). Joints through 355 mm (14 inches) shall have forged pressure retaining members, while size 406 mm (16 inches) through 762 mm (30 inches) shall be of one-piece construction.

B. Material:

1. Cast or forged steel pressure containing parts and bolting in accordance with ASME BPVC Section II or ASME B31.1. Retainer may be ductile iron ASTM A536, Grade 65-45-12, or ASME BPVC Section II SA 515, Grade 70.
2. Gaskets: Steam pressure molded composition design for a temperature range of from minus 10 degrees C (50 degrees F) to plus 274 degrees C (525 degrees F).

C. Certificates: Submit qualifications of ball joints in accordance with the following test data:

1. Low pressure leakage test: 41 kPa (6 psig) saturated steam for 60 days.
2. Flex cycling: 800 Flex cycles at 3447 kPa (500 psig) saturated steam.
3. Thermal cycling: 100 saturated steam pressure cycles from atmospheric pressure to operating pressure and back to atmospheric pressure.
4. Environmental shock tests: Forward certificate from a recognized test laboratory, that ball joints of the type submitted has passed shock testing in accordance with Mil. Spec MIL-S-901.
5. Vibration: 170 hours on each of three mutually perpendicular axes at 25 to 125 Hz; 1.3 mm to 2.5 mm (0.05 inch to 0.10 inch) double amplitude on a single ball joint and 3 ball joint off set.

2.9 STEAM SYSTEM COMPONENTS

A. Safety Valves and Accessories: Comply with ASME BPVC Section VIII. Capacities shall be certified by National Board of Boiler and Pressure

Vessel Inspectors, maximum accumulation 10 percent. Provide lifting lever. Provide drip pan elbow where shown. Valve shall have stainless steel seats and trim.

B. Thermostatic Air Vent (Steam): Steel body, balanced pressure bellows, stainless steel (renewable) valve and seat, rated 861 kPa (125 psig) working pressure, 20 mm (3/4 inch) screwed connections. Air vents shall be balanced pressure type that responds to steam pressure-temperature curve and vents air at any pressure.

2.10 GAUGES, PRESSURE AND COMPOUND

A. ASME B40.100, Accuracy Grade 1A, (pressure, vacuum, or compound), initial mid-scale accuracy 1 percent of scale (Qualify grade), metal or phenolic case, 115 mm (4-1/2 inches) in diameter, 6 mm (1/4 inch) NPT bottom connection, white dial with black graduations and pointer, clear glass or acrylic plastic window, suitable for board mounting. Provide red "set hand" to indicate normal working pressure.

B. Provide steel, lever handle union cock. Provide steel or stainless-steel pressure snubber for gauges in water service. Provide steel pigtail syphon for steam gauges.

C. Pressure gauge ranges shall be selected such that the normal operating pressure for each gauge is displayed near the midpoint of each gauge’s range. Gauges with ranges selected such that the normal pressure is displayed at less than 30 percent or greater than 70 percent of the gauge’s range are prohibited. The units of pressure shall be psig.

2.11 PRESSURE/TEMPERATURE TEST PROVISIONS

A. Provide one each of the following test items to the COR:

1. 6 mm (1/4 inch) FPT by 3.2 mm (1/8 inch) diameter stainless steel pressure gauge adapter probe for extra-long test plug. Pressure/temperature plug is an example.
2. 90 mm (3-1/2 inch) diameter, one percent accuracy, compound gauge, 762 mm (30 inches) Hg to 690 kPa (100 psig) range.
3. 0 to 104 degrees C (32 to 220 degrees F) pocket thermometer one-half degree accuracy, 25 mm (1 inch) dial, 125 mm (5 inch) long stainless-steel stem, plastic case.

2.12 FIRESTOPPING MATERIAL

A. Refer to Section 23 05 11, COMMON WORK RESULTS FOR HVAC.

PART 3 - EXECUTION

3.1 GENERAL

A. If in the substantiated evaluation of the COR, the installation fails to meet the requirements of the construction documents with respect to function and maintainability, an installation is unsatisfactory to the COR, the Contractor shall correct the installation at no additional cost or time to the Government.

B. The contract documents show the general arrangement of pipe and equipment but do not show all required fittings and offsets that may be necessary to connect pipes to equipment, fan-coils, coils, radiators, etc., and to coordinate with other trades. Provide all necessary fittings, offsets and pipe runs based on field measurements and at no additional cost or time to the Government. Coordinate with other trades for space available and relative location of HVAC equipment and accessories to be connected on ceiling grid. Pipe location in the contract documents shall be altered by contractor where necessary to avoid interferences and clearance difficulties.

C. Store materials to avoid excessive exposure to weather or foreign materials. Keep inside of piping relatively clean during installation and protect open ends when work is not in progress.

D. Support piping securely. Refer to PART 3, Section 23 05 11, COMMON WORK RESULTS FOR HVAC. Install convertors and other heat exchangers at height sufficient to provide gravity flow of condensate to the flash tank and condensate pump.

E. Install piping generally parallel to walls and column center lines, unless shown otherwise in the contract documents. Space piping, including insulation, to provide 25 mm (1 inch) minimum clearance between adjacent piping and another surface. Unless shown otherwise, slope steam, condensate and drain piping down in the direction of flow not less than 25 mm (1 inch) in 12 meter (40 feet). Provide eccentric reducers to keep bottom of sloped piping flat.

F. Locate and orient valves to permit proper operation and access for maintenance of packing, seat and disc. Generally, locate valve stems in overhead piping in horizontal position. Provide a union adjacent to one end of all threaded end valves. Control valves usually require reducers to connect to pipe sizes shown in the contract documents.

G. Offset equipment connections to allow valving off for maintenance and repair with minimal removal of piping. Provide flexibility in equipment

connections and branch line take-offs with 3-elbow swing joints where noted in the contract documents.

H. Tee water piping runouts or branches into the side of mains or other branches. Avoid bull-head tees, which are two return lines entering opposite ends of a tee and exiting out the common side.

I. Connect piping to equipment as shown in the contract documents. Install components furnished by others such as flow elements (orifice unions), control valve bodies, flow switches, pressure taps with valve, and wells for sensors.

J. Firestopping: Fill openings around uninsulated piping penetrating floors or fire walls, with firestop material. For firestopping insulated piping refer to Section 23 07 11, HVAC AND BOILER PLANT INSULATION.

K. Pipe vents to the exterior. Where a combined vent is provided, the cross-sectional area of the combined vent shall be equal to sum of individual vent areas. Slope vent piping 25 mm (1 inch) in 12 meter (40 feet) 0.25 percent in direction of flow. Provide a drip pan elbow on relief valve outlets if the vent rises to prevent backpressure. Terminate vent minimum 300 mm (12 inches) above the roof or through the wall minimum 2.4 meter (8 feet) above grade with down turned elbow.

L. Contract documents do not identify all locations where steam trap sets are required. Contractor shall provide at no additional cost as many trap-sets as are necessary for the proper, reliable operation of the system. Provide trap-sets at all low points and at 61 meter (200 feet) intervals on all horizontal main lines.

3.2 WELDING

A. The contractor is entirely responsible for the quality of the welding and shall:

1. Conduct tests of the welding procedures used on the project, verify the suitability of the procedures used, verify that the welds made will meet the required tests, and also verify that the welding operators have the ability to make sound welds under standard conditions.
2. Perform all welding operations required for construction and installation of the piping systems.

B. Qualification of Welders: Rules of procedure for qualification of all welders and general requirements for fusion welding shall conform with

the applicable portions of ASME B31.1, AWS B2.1/B2.1M, AWS Z49.1, and also as outlined below.

C. Examining Welder: Examine each welder at job site, in the presence of the COR, to determine the ability of the welder to meet the qualifications required. Test welders for piping for all positions, including welds with the axis horizontal (not rolled) and with the axis vertical. Each welder shall be allowed to weld only in the position in which he has qualified and shall be required to identify his welds with his specific code marking signifying his name and number assigned.

D. Examination Results: Provide the COR with a list of names and corresponding code markings. Retest welders who fail to meet the prescribed welding qualifications. Disqualify welders, who fail the second test, for work on the project.

E. Beveling: Field bevels and shop bevels shall be done by mechanical means or by flame cutting. Where beveling is done by flame cutting, surfaces shall be thoroughly cleaned of scale and oxidation just prior to welding. Conform to specified standards.

F. Alignment: Provide approved welding method for joints on all pipes greater than 50 mm (2 inches) to assure proper alignment, complete weld penetration, and prevention of weld spatter reaching the interior of the pipe.

G. Erection: Piping shall not be split, bent, flattened, or otherwise damaged before, during, or after installation. If the pipe temperature falls to 0 degrees C (32 degrees F) or lower, the pipe shall be heated to approximately 38 degrees C (100 degrees F) for a distance of 300 mm (1 foot) on each side of the weld before welding, and the weld shall be finished before the pipe cools to 0 degrees C (32 degrees F).

H. Non-Destructive Examination of Piping Welds:

1. Perform radiographic examination of 50 percent of the first 10 welds made and 10 percent of all additional welds made. The COR reserves the right to identify individual welds for which the radiographic examination shall be performed. All welds shall be visually inspected by the COR. The VA reserves the right to require testing on additional welds up to 100 percent if greater than 25 percent of the examined welds fail the inspection.
2. An approved independent testing firm regularly engaged in radiographic testing shall perform the radiographic examination of pipe joint welds. All radiographs shall be reviewed and interpreted

by an ASNT Certified Level III radiographer, employed by the testing firm, who shall sign the reading report.

3. Comply with ASME B31.1. Furnish a set of films showing each weld inspected, a reading report evaluating the quality of each weld, and a location plan showing the physical location where each weld is to be found in the completed project. The COR and the CxA shall be given a copy of all reports to be maintained as part of the project records and shall review all inspection records.

I. Defective Welds: Replace and reinspect defective welds. Repairing defective welds by adding weld material over the defect or by peening are prohibited. Welders responsible for defective welds shall be requalified prior to resuming work on the project.

J. Electrodes: Electrodes shall be stored in a dry heated area and be kept free of moisture and dampness during the fabrication operations. Discard electrodes that have lost part of their coating.

3.3 PIPE JOINTS

A. Welded: Beveling, spacing and other details shall conform to ASME B31.1 and AWS B2.1/B2.1M. See Welder’s qualification requirements under "Quality Assurance" in Section 23 05 11, COMMON WORK RESULTS FOR HVAC.

B. Screwed: Threads shall conform to ASME B1.20.1; joint compound shall be applied to male threads only and joints made up so no more than three threads show. Coat exposed threads on steel pipe with joint compound, or red lead paint for corrosion protection.

C. 125 Pound Cast Steel Flange (Plain Face): Mating flange shall have raised face, if any, removed to avoid overstressing the cast steel flange.

3.4 STEAM TRAP PIPING

A. Install to permit gravity flow to the trap. Provide gravity flow (avoid lifting condensate) from the trap where modulating control valves are used. Support traps weighing over 11 kg (24 pounds) independently of connecting piping.

1. On pipe size 1-1/2 inch and greater a raised face flange is required to allow for removal of the steam trap without disturbing surrounding piping.
2. On pipe size less than 1-1/2inch raised face flanges or unions may be used to allow for removal of the traps.

3.5 SEISMIC BRACING

A. Provide in accordance with Section 13 05 41, SEISMIC RESTRAINT REQUIREMENTS FOR NON-STRUCTURAL COMPONENTS.

3.6 LEAK TESTING

A. Inspect all joints and connections for leaks and workmanship and make corrections as necessary to the satisfaction of the COR in accordance with the specified requirements. Testing shall be performed in accordance with the specification requirements.

B. An operating test at design pressure, and for hot systems, design maximum temperature.

C. A hydrostatic test at 1.5 times design pressure. For water systems, the design maximum pressure would usually be the static head, or expansion tank maximum pressure, plus pump head. Factory tested equipment (convertors, exchangers, coils, etc.) need not be field tested. Avoid excessive pressure on mechanical seals and safety devices.

D. Prepare and submit test and inspection reports to the COR within 5 working days of test completion and prior to covering the pipe.

E. All tests shall be witnessed by the COR, their representative, or the CxA and be documented by each section tested, date tested, and list or personnel present.

3.7 FLUSHING AND CLEANING PIPING SYSTEMS

A. Steam, Condensate and Vent Piping: The piping system shall be flushed clean prior to equipment connection. Cleaning includes pulling all strainer screens and cleaning all scale/dirt legs during startup operation. Contractor shall be responsible for damage caused by inadequately cleaned/flushed systems.

3.8 STARTUP AND TESTING

A. Perform tests as recommended by product manufacturer and listed standards and under actual or simulated operating conditions and prove full compliance with design and specified requirements. Tests of the various items of equipment shall be performed simultaneously with the system of which each item is an integral part.

B. When any defects are detected, correct defects and repeat test at no additional cost or time to the Government.

C. The CxA shall observe startup and contractor testing of selected equipment. Coordinate the startup and contractor testing schedules with COR and CxA. Provide a minimum notice of 10 working days prior to startup and testing.

D. Adjust red set hand on pressure gauges to normal working pressure.

3.9 COMMISSIONING

A. Provide commissioning documentation in accordance with the requirements of Section 23 08 00, COMMISSIONING OF HVAC SYSTEMS.

B. Components provided under this section of the specification shall be tested as part of a larger system.

3.10 DEMONSTRATION AND TRAINING

A. Provide services of manufacturer’s technical representative for 4 hours to instruct each VA personnel responsible in operation and maintenance of the system.

B. Submit training plans and instructor qualifications in accordance with the requirements of Section 23 08 00, COMMISSIONING OF HVAC SYSTEMS.

- - - E N D - - -

03-01-23

SECTION 23 31 00
HVAC DUCTS AND CASINGS

PART 1 - GENERAL

1.1 DESCRIPTION

A. A complete listing of common acronyms and abbreviations are included in Section 23 05 11, COMMON WORK RESULTS FOR HVAC.

B. Ductwork and accessories for HVAC including the following:

1. Supply air, return air, outside air, exhaust, make-up air, and relief systems.

C. Definitions:

1. Seal or Sealing: Use of liquid or mastic sealant, with or without compatible tape overlay, or gasketing of flanged joints, to keep air leakage at duct joints, seams and connections to an acceptable minimum.
2. Duct Pressure Classification: SMACNA HVAC Duct Construction Standards, Metal and Flexible.
3. Exposed Duct: Exposed to view in a finished room, exposed to weather.

1.2 RELATED WORK

A. Section 01 00 00, GENERAL REQUIREMENTS.

B. Section 01 33 23, SHOP DRAWINGS, PRODUCT DATA, and SAMPLES.

C. Section 01 81 13, SUSTAINABLE CONSTRUCTION REQUIREMENTS.

D. Section 07 84 00, FIRESTOPPING.

E. Section 13 05 41, SEISMIC RESTRAINT REQUIREMENTS FOR NON-STRUCTURAL COMPONENTS.

F. Section 23 05 11, COMMON WORK RESULTS FOR HVAC.

G. Section 23 05 41, NOISE AND VIBRATION CONTROL FOR HVAC PIPING and EQUIPMENT.

H. Section 23 05 93, TESTING, ADJUSTING, and BALANCING FOR HVAC.

I. Section 23 07 11, HVAC INSULATION.

J. Section 23 09 23, DIRECT-DIGITAL CONTROL SYSTEM FOR HVAC.

K. Section 23 81 00, DECENTRALIZED UNITARY HVAC EQUIPMENT.

L. Section 28 31 00, FIRE DETECTION and ALARM.

1.3 APPLICABLE PUBLICATIONS

A. The publications listed below form a part of this specification to the extent referenced. The publications are referenced in the text by the basic designation only. Where conflicts occur these specifications and the VHA standards will govern.

B. American Society of Civil Engineers (ASCE):

7-2022.....Minimum Design Loads for Associated Criteria for Buildings and Other Structures

C. American Society for Testing and Materials (ASTM):

A653/A653M-2016.....Standard Specification for Steel Sheet, Zinc-Coated (Galvanized) or Zinc-Iron Alloy-Coated (Galvannealed) by the Hot-Dip Process

A1011/A1011-2023.....Standard Specification for Steel, Sheet and Strip, Hot-Rolled, Carbon, Structural, High-Strength Low-Alloy, High Strength Low-Alloy with Improved Formability, and Ultra-High Strength

B209-2021a.....Standard Specification for Aluminum and Aluminum-Alloy Sheet and Plate

C1071-2019.....Standard Specification for Fibrous Glass Duct Lining Insulation (Thermal and Sound Absorbing Material)

E1-2025.....Standard Specification for ASTM Liquid-in-Glass Thermometers

E77-2014(R2021).....Standard Test Method for Inspection and Verification of Thermometers

E84-2021a.....Standard Test Method for Surface Burning Characteristics of Building Materials

D. National Fire Protection Association (NFPA):

90A-2024.....Standard for the Installation of Air-Conditioning and Ventilating Systems

96-2024.....Standard for Ventilation Control and Fire Protection of Commercial Cooking Operations

E. Sheet Metal and Air Conditioning Contractors National Association (SMACNA):

006-2020.....HVAC Duct Construction Standards, Metal and Flexible, 4th Edition

016-2012.....HVAC Air Duct Leakage Test Manual, 2nd Edition

2021.....Fibrous Glass Duct Construction Standards, 7th Edition

F. Underwriters Laboratories, Inc. (UL):

181-2013(R2021).....Standard for Factory-Made Air Ducts and Air Connectors

555-2006(R2020) .....Standard for Fire Dampers

555S-2025.....Standard for Smoke Dampers

G. Department of Veterans Affairs (VA):

PG-18-10-2025.....Physical Security Design Manual for VA Mission Critical Facilities

1.4 SUBMITTALS

A. Submittals, including number of required copies, shall be submitted in accordance with Section 01 33 23, SHOP DRAWINGS, PRODUCT DATA, AND SAMPLES.

B. Information and material submitted under this section shall be marked "SUBMITTED UNDER SECTION 23 31 00, SECTION HVAC DUCTS AND CASINGS", with applicable paragraph identification.

C. Manufacturer's Literature and Data Including: Full item description and optional features and accessories. Include dimensions, weights, materials, applications, standard compliance, model numbers, size, and capacity.

1. Rectangular Ducts:
   a. Schedules of duct systems, materials and selected SMACNA construction alternatives for joints, sealing, gauge and reinforcement.
   b. Sealants and gaskets.
2. Round and Flat Oval Ducts:
   a. Manufacturer's details for duct fittings.
   b. Sealants and gaskets.
3. Volume dampers, back draft dampers.
4. Upper hanger attachments.
5. Flexible connections.
6. Instrument test fittings.
7. Details and design analysis of alternate or optional duct systems.

D. Coordination Drawings: Refer to paragraph SUBMITTALS in Section 23 05 11, COMMON WORK RESULTS FOR HVAC.

E. Complete operating and maintenance manuals including wiring diagrams, technical data sheets, information for ordering replaceable parts, and troubleshooting guide:

1. Include complete list indicating all components of the systems.
2. Include complete diagrams of the internal wiring for each item of equipment.

3. Diagrams shall have their terminals identified to facilitate installation, operation, and maintenance.

1.5 QUALITY ASSURANCE

A. Bio-Based Materials: For products designated by the USDA's Bio-Preferred Program, provide products that meet or exceed USDA recommendations for bio-based content, so long as products meet all performance requirements in this specifications section. For more information regarding the product categories covered by the Bio-Preferred Program, visit http://www.biopreferred.gov.

B. Refer to Section 01 81 13, SUSTAINABLE CONSTRUCTION REQUIREMENTS for additional sustainable design requirements.

C. Fire Safety Code: Comply with NFPA 90A.

D. Duct System Construction and Installation: Referenced SMACNA Standards are the minimum acceptable quality.

E. Duct Sealing, Air Leakage Criteria, and Air Leakage Tests: Ducts shall be sealed as per duct sealing requirements of SMACNA HVAC Air Duct Leakage Test Manual for duct pressure classes shown in the contract documents.

F. Duct accessories exposed to the air stream, such as dampers of all types (except smoke dampers) and access openings, shall be of the same material as he duct or provide at least the same level of corrosion resistance.

1.6 AS-BUILT DOCUMENTATION

A. Comply with requirements in paragraph AS-BUILT DOCUMENTATION of Section 23 05 11, COMMON WORK RESULTS FOR HVAC.

PART 2 - PRODUCTS

2.1 DUCT MATERIALS AND SEALANTS

A. General: Except for systems specified otherwise, construct ducts, casings, and accessories of galvanized sheet steel, ASTM A653/A653M, coating G90; or, aluminum sheet, ASTM B209, alloy 1100, 3003 or 5052.

B. Specified Corrosion Resistant Systems: Stainless-steel sheet, Class 302 or 304, Condition A (annealed) Finish No. 4 for exposed ducts and Finish No. 2B for concealed duct or ducts located in mechanical rooms.

C. Joint Sealing: Refer to SMACNA HVAC Duct Construction Standards, Metal and Flexible.

1. Sealant: Elastomeric compound, gun or brush grade, maximum 25 flame spread, and 50 smoke developed (dry state) compounded specifically for sealing ductwork as recommended by the manufacturer. Generally,

provide liquid sealant, with or without compatible tape, for low clearance slip joints and heavy, permanently elastic, mastic type where clearances are larger. Oil base caulking and glazing compounds are prohibited because they do not retain elasticity and bond.

2. Tape: Use only tape specifically designated by the sealant manufacturer and apply only over wet sealant. Pressure sensitive tape shall not be used on bare metal or on dry sealant.
3. Gaskets in Flanged Joints: Soft neoprene.

D. Approved factory-made joints may be used.

2.2 DUCT CONSTRUCTION AND INSTALLATION

A. Regardless of the pressure classifications outlined in the SMACNA Standards, fabricate and seal the ductwork in accordance with the following pressure classifications:

B. Duct Pressure Classification:

1. 0 to 13 mm (0 to 1/2 inch)
2. 13 mm to 25 mm (1/2 inch to 1 inch)
3. 25 mm to 50 mm (1 inch to 2 inch)
4. 50 mm to 75 mm (2 inch to 3 inch)
5. 75 mm to 100 mm (3 inch to 4 inch)

C. Seal Class: All ductwork shall receive Class A Seal.

E. Duct for Negative Pressure Up to 750 Pa (3 inch WG):

1. Round Duct: Galvanized steel, spiral lock seam construction with standard slip joints.
2. Rectangular Duct: Galvanized steel, minimum 1.0 mm (20 gauge), Pittsburgh lock seam, companion angle joints 32 mm by 3.2 mm (1-1/4 by 1/8 inch) minimum at no greater than 2.4 m (8 feet) spacing. Approved pre-manufactured joints are acceptable in lieu of companion angles.

F. Casings and Plenums: Construct in accordance with SMACNA HVAC Duct Construction Standards, Metal and Flexible, including curbs, access doors, pipe penetrations, eliminators and drain pans. Access doors shall be hollow metal, insulated, with latches and door pulls, 508 mm (20 inches) wide by 1219 to 1372 mm (48 to 54 inches) high. Provide view port in the doors where shown. Provide drain for outside air louver plenum. Outside air plenum shall have exterior insulation. Drain piping shall be routed to the nearest floor drain.

G. Volume Dampers: Single blade or opposed blade, multi-louver type as detailed in SMACNA Standards. Refer to SMACNA for Single Blade and Multi-blade Volume Dampers.

H. Duct Hangers and Supports: Refer to SMACNA Standards. Avoid use of trapeze hangers for round duct.

2.3 FLEXIBLE DUCT CONNECTIONS

A. Where duct connections are made to fans, air terminal units, and air handling units, install a non-combustible flexible connection of 822 g (29 ounces) neoprene coated fiberglass fabric approximately 152 mm (6 inches) wide. For connections exposed to sun and weather provide hypalon coating in lieu of neoprene. Burning characteristics shall conform to NFPA 90A. Securely fasten flexible connections to round ducts with stainless-steel or zinc-coated iron draw bands with worm gear fastener. For rectangular connections, crimp fabric to sheet metal and fasten sheet metal to ducts by screws 50 mm (2 inches) on center. Fabric shall not be stressed other than by air pressure. Allow at least 25 mm (one inch) slack to ensure that no vibration is transmitted.

2.4 FIRESTOPPING MATERIAL

A. Refer to Section 07 84 00, FIRESTOPPING.

2.5 SEISMIC RESTRAINT FOR DUCTWORK

A. Refer to Section 13 05 41, SEISMIC RESTRAINT REQUIREMENTS FOR NON-STRUCTURAL COMPONENTS.

2.6 INSTRUMENT TEST FITTINGS

A. Manufactured type with a minimum 50 mm (2 inch) length for insulated duct, and a minimum 25 mm (1 inch) length for duct not insulated. Test hole shall have a flat gasket for rectangular ducts and a concave gasket for round ducts at the base, and a screw cap to prevent air leakage.

B. Provide instrument test holes at each duct or casing mounted temperature sensor or transmitter, and at entering and leaving side of each heating coil, cooling coil, and heat recovery unit.

PART 3 - EXECUTION

3.1 INSTALLATION

A. If an installation is unsatisfactory to the COR, the contractor shall correct the installation at no additional cost or time to the Government.

B. Comply with provisions of Section 23 05 11, COMMON WORK RESULTS FOR HVAC, particularly regarding coordination with other trades and work in existing buildings.

C. Fabricate and install ductwork and accessories in accordance with referenced SMACNA Standards:

1. Contract documents show the general layout of ductwork and accessories but do not show all required fittings and offsets that may be necessary to connect ducts to equipment, boxes, diffusers, grilles, etc., and to coordinate with other trades. Fabricate ductwork based on field measurements. Provide all necessary fittings and offsets at no additional cost to the Government. Coordinate with other trades for space available and relative location of HVAC equipment and accessories on ceiling grid. Duct sizes in the contract documents are inside dimensions which shall be altered by Contractor to other dimensions with the same air handling characteristics where necessary to avoid interferences and clearance difficulties.
2. Provide duct transitions, offsets and connections to dampers, coils, and other equipment in accordance with SMACNA Standards. Provide streamliner, when an obstruction cannot be avoided and must be taken in by a duct. Repair galvanized areas with galvanizing repair compound.
3. Provide bolted construction and tie-rod reinforcement in accordance with SMACNA Standards.
4. Construct casings, eliminators, and pipe penetrations in accordance with SMACNA Standards. Design casing access doors to swing against air pressure so that pressure helps to maintain a tight seal.

D. Install duct hangers and supports in accordance with SMACNA Standards.

E. Low Pressure Duct Liner: Install in accordance with SMACNA Standards.

F. Protection and Cleaning: Adequately protect equipment and materials against physical damage. Place equipment in first class operating condition or return to source of supply for repair or replacement, as determined by COR. Protect equipment and ducts during construction against entry of foreign matter to the inside and clean both inside and outside before operation and painting. When new ducts are connected to existing ductwork, clean both new and existing ductwork by mopping and vacuum cleaning inside and outside before operation.

3.2 DUCT LEAKAGE TESTS AND REPAIR

A. Ductwork leakage testing shall be performed by the Testing and Balancing Contractor directly contracted by the General Contractor and independent of the Sheet Metal Contractor.

B. Ductwork leakage testing shall be performed for the entire air distribution system (including all supply, return, exhaust and relief ductwork), section by section, including fans, coils and filter sections.

C. Test procedure, apparatus and report shall conform to SMACNA HVAC Air Duck Leakage Test Manual. The maximum leakage rate allowed is 4 percent of the design air flow rate.

D. All ductwork shall be leak tested first before enclosed in a shaft or covered in other inaccessible areas.

E. All tests shall be performed in the presence of the COR and the Test and Balance agency. The Test and Balance agency shall measure and record duct leakage and report to the COR and identify leakage source with excessive leakage.

F. If any portion of the duct system tested fails to meet the permissible leakage level, the Contractor shall rectify sealing of ductwork to bring it into compliance and shall retest it until acceptable leakage is demonstrated to the COR.

G. All tests and necessary repairs shall be completed prior to insulation or concealment of ductwork.

H. Make sure all openings used for testing flow and temperatures by TAB Contractor are sealed properly.

3.4 TESTING, ADJUSTING, AND BALANCING (TAB)

A. Refer to Section 23 05 93, TESTING, ADJUSTING, and BALANCING FOR HVAC.

3.5 OPERATING AND PERFORMANCE TESTS

A. Refer to Section 23 05 11, COMMON WORK RESULTS FOR HVAC.

- - - E N D - - -

03-01-23

SECTION 23 34 00
HVAC FANS

PART 1 - GENERAL

1.1 DESCRIPTION

A. A complete listing of common acronyms and abbreviations are included in Section 23 05 11, COMMON WORK RESULTS FOR HVAC.

B. Fans for heating, ventilating and air conditioning.

C. Product Definitions: AMCA 99.

1.2 RELATED WORK

A. Section 01 00 00, GENERAL REQUIREMENTS.

B. Section 01 33 23, SHOP DRAWINGS, PRODUCT DATA, and SAMPLES.

C. Section 01 81 13, SUSTAINABLE CONSTRUCTION REQUIREMENTS.

D. Section 01 91 00, GENERAL COMMISSIONING REQUIREMENTS.

E. Section 13 05 41, SEISMIC RESTRAINT REQUIREMENTS FOR NON-STRUCTURAL COMPONENTS.

F. Section 23 05 11, COMMON WORK RESULTS FOR HVAC.

G. Section 23 05 41, NOISE and VIBRATION CONTROL FOR HVAC PIPING and EQUIPMENT.

H. Section 23 05 93, TESTING, ADJUSTING, and BALANCING FOR HVAC.

I. Section 23 08 00, COMMISSIONING OF HVAC SYSTEMS.

J. Section 23 09 23, DIRECT-DIGITAL CONTROL SYSTEM FOR HVAC.

K. Section 23 81 00, DECENTRALIZED UNITARY AC EQUIPMENT.

L. Section 26 29 11, MOTOR CONTROLLERS.

1.3 APPLICABLE PUBLICATIONS

A. The publications listed below form a part of this specification to the extent referenced. The publications are referenced in the text by the basic designation only. Where conflicts occur these specifications and the VHA standards will govern.

B. Air Movement and Control Association International, Inc. (AMCA):

99-2025.....Standards Handbook

210-2025.....Laboratory Methods of Testing Fans for Aerodynamic Performance Rating

300-2024.....Reverberant Room Method for Sound Testing of Fans

C. American Society for Testing and Materials (ASTM):

B117-2019.....Standard Practice for Operating Salt Spray (Fog) Apparatus

D1735-2021.....Standard Practice for Testing Water Resistance of Coatings Using Water Fog Apparatus

D3359-2023.....Standard Test Methods for Rating Adhesion by Tape Test

G152-2013(R2023).....Standard Practice for Operating Open Flame Carbon Arc Light Apparatus for Exposure of NonMetallic Materials

G153-2013(R2023).....Standard Practice for Operating Enclosed Carbon Arc Light Apparatus for Exposure of NonMetallic Materials

D. National Fire Protection Association (NFPA):

NFPA 96-2024.....Standard for Ventilation Control and Fire Protection of Commercial Cooking Operations

E. National Sanitation Foundation (NSF):

37-2020.....Air Curtains for Entranceways in Food and Food Service Establishments

F. Underwriters Laboratories, Inc. (UL):

181-2021.....Standard for Factory-Made Air Ducts and Air Connectors

1.4 SUBMITTALS

A. Submittals, including number of required copies, shall be submitted in accordance with Section 01 33 23, SHOP DRAWINGS, PRODUCT DATA, AND SAMPLES.

B. Information and material submitted under this section shall be marked "SUBMITTED UNDER SECTION 23 34 00, SECTION HVAC FANS", with applicable paragraph identification.

C. Manufacturers Literature and Data Including: Full item description and optional features and accessories. Include dimensions, weights, materials, applications, standard compliance, model numbers, size, and capacity.

1. Centrifugal fans, motors, drives, accessories, and coatings.
   a. Inline centrifugal fans.
2. Power roof and wall ventilators.

D. Certified sound power levels for each fan.

E. Motor ratings, types, electrical characteristics, and accessories.

F. Certified fan performance curves for each fan showing cubic feet per minute (CFM) versus static pressure, efficiency, and horsepower for design point of operation.

G. Complete operating and maintenance manuals including wiring diagrams, technical data sheets, information for ordering replaceable parts, and troubleshooting guide:
   1. Include complete list indicating all components of the systems.
   2. Include complete diagrams of the internal wiring for each item of equipment.
   3. Diagrams shall have their terminals identified to facilitate installation, operation, and maintenance.
H. Completed System Readiness Checklist provided by the CxA and completed by the contractor, signed by a qualified technician, and dated on the date of completion, in accordance with the requirements of Section 23 08 00, COMMISSIONING OF HVAC SYSTEMS.
I. Submit training plans and instructor qualifications in accordance with the requirements of Section 23 08 00, COMMISSIONING OF HVAC SYSTEMS.

1.5 QUALITY ASSURANCE

A. Fans and power ventilators shall bear the AMCA performance seal.
B. Operating Limits for Centrifugal Fans: AMCA 99 (Class I, II, and III).
C. Fans and power ventilators shall comply with the following standards:
   1. Testing and Rating: AMCA 210.
   2. Sound Rating: AMCA 300.
D. Vibration Tolerance for Fans and Power Ventilators: Section 23 05 41, NOISE AND VIBRATION CONTROL FOR HVAC PIPING and EQUIPMENT.
E. Performance Criteria:
   1. The fan schedule shall show the design air volume and static pressure. Select the fan motor hp by increasing the fan bhp by 10 percent to account for the drive losses and field conditions.
   2. Select the fan operating point as follows:
      a. Forward Curve and Axial Flow Fans: Right hand side of peak pressure point.
      b. Air Foil, Backward Inclined, or Tubular: At or near the peak static efficiency.
F. Safety Criteria: Provide manufacturer's standard screen on fan inlet and discharge where exposed to operating and maintenance personnel.
G. Corrosion Protection:
   1. Except for fans in fume hood exhaust service, all steel shall be mill-galvanized, or phosphatized and coated with minimum two coats, corrosion resistant enamel paint. Manufacturer’s paint and paint system shall meet the minimum requirements of ASTM D1735 water fog,

ASTM B117 salt spray, ASTM D3359 adhesion, and ASTM G152 and ASTM G153 for carbon arc light apparatus for exposure of non-metallic material.

2. Fans for general purpose fume hoods, or chemical hoods, and radioisotope hoods shall be constructed of materials compatible with the chemicals being transported in the air through the fan.

H. Spark resistant construction: If flammable gas, vapor or combustible dust is present in concentrations above 20 percent of the Lower Explosive Limit (LEL), the fan construction shall be as recommended by AMCA's Classification for Spark Resistant Construction. Drive set shall be comprised of non-static belts for use in an explosive.

I. Bio-Based Materials: For products designated by the USDA's Bio-Preferred Program, provide products that meet or exceed USDA recommendations for bio-based content, so long as products meet all performance requirements in this specifications section. For more information regarding the product categories covered by the Bio-Preferred Program, visit http://www.biopreferred.gov.

J. Refer to Section 01 81 13, SUSTAINABLE CONSTRUCTION REQUIREMENTS for additional sustainable design requirements.

1.6 AS-BUILT DOCUMENTATION

A. Comply with requirements in paragraph AS-BUILT DOCUMENTATION of Section 23 05 11, COMMON WORK RESULTS FOR HVAC.

1.7 EXTRA MATERIALS

A. Provide one additional set of belts for all belt-driven fans.

PART 2 - PRODUCTS

2.1 CENTRIFUGAL FANS

A. Record factory vibration test results on the fan or furnish to the Contractor.

B. Fan arrangement, unless noted or approved otherwise:

1. DWDl fans: Arrangement 3.
2. SWSl fans: Arrangement 1, 3, 9 or 10.

C. Construction: Wheel diameters and outlet areas shall be in accordance with AMCA standards.

1. Housing: Low carbon steel, arc welded throughout, braced and supported by structural channel or angle iron to prevent vibration or pulsation, flanged outlet, inlet fully streamlined. Provide lifting clips, and casing drain. Provide manufacturer's standard

access door. Provide 13 mm (1/2 inches) wire mesh screens for fan inlets without duct connections.

2. Wheel: Steel plate with die formed blades welded or riveted in place, factory balanced statically and dynamically.
3. Shaft: Designed to operate at no more than 70 percent of the first critical speed at the top of the speed range of the fans class.
4. Bearings: Heavy duty ball or roller type sized to produce a B10 life of not less than 50,000 hours, and an average fatigue life of 200,000 hours. Extend filled lubrication tubes for interior bearings or ducted units to outside of housing.
5. Belts: Oil resistant, non-sparking and non-static.
6. Belt Drives: Factory installed with final alignment belt adjustment made after installation.
7. Motors and Fan Wheel Pulleys: Adjustable pitch for use with motors through 15 hp, fixed pitch for use with motors greater than 15 hp. Select pulleys so that pitch adjustment is at the middle of the adjustment range at fan design conditions.
8. Motor, adjustable motor base, drive and guard: Furnish from factory with fan. Provide protective sheet metal enclosure for fans located outdoors. Refer to Section 23 05 11, COMMON WORK RESULTS FOR HVAC for specifications.
9. Furnish variable speed fan motor controllers where shown in the contract documents. Refer to Section 26 29 11, MOTOR CONTROLLERS. Refer to Section 23 05 11, COMMON WORK RESULTS FOR HVAC for controller/motor combination requirements.

2.2 POWER ROOF VENTILATOR

A. Type: Centrifugal fan, backward inclined blades. Provide down-blast or up-blast type as indicated.

B. Construction: Steel or aluminum, completely weatherproof, for curb mounting, exhaust cowl or entire drive assembly readily removable for servicing, aluminum bird screen on discharge, UL approved safety disconnect switch, conduit for wiring, vibration isolators for wheel, motor and drive assembly. Provide self-acting back draft damper.

C. Motor and Drive: Refer to Section 23 05 11, COMMON WORK RESULTS FOR HVAC. Bearings shall be pillow block ball type with a minimum L-50 life of 200,000 hours. Motor shall be located out of air stream.

D. Up-blast Type: Top discharge exhauster, motor out of air stream. For kitchen hood exhaust applications, provide grease trough on base and

threaded drain. The mounting height of the kitchen up-blast exhaust fan shall be in compliance with NFPA 96. (Provide vented curb extension if required to maintain required clearances.)

PART 3 - EXECUTION

3.1 INSTALLATION

A. If an installation is unsatisfactory to the COR, the contractor shall correct the installation at no additional cost or time to the Government.

B. Install fan, motor and drive in accordance with manufacturer's instructions.

C. Align fan and motor sheaves to allow belts to run true and straight.

D. Bolt equipment to curbs with galvanized lag bolts.

E. Install vibration control devices as shown in the contract documents and specified in Section 23 05 41, NOISE and VIBRATION CONTROL FOR HVAC PIPING and EQUIPMENT.

3.2 PRE-OPERATION MAINTENANCE

A. Lubricate bearings, pulleys, belts and other moving parts with manufacturer recommended lubricants.

B. Rotate impeller by hand and check for shifting during shipment and check all bolts, collars, and other parts for tightness.

C. Clean fan interiors to remove foreign material and construction dirt and dust.

3.3 STARTUP AND TESTING

A. Verify operation of motor, drive system and fan wheel according to the contract documents.

B. Check vibration and correct as necessary for air balance work.

C. After air balancing is complete and permanent sheaves are in place perform necessary field mechanical balancing to meet vibration tolerance in Section 23 05 41, NOISE and VIBRATION CONTROL FOR HVAC PIPING and EQUIPMENT.

D. Perform tests as recommended by product manufacturer and listed standards and under actual or simulated operating conditions and prove full compliance with design and specified requirements. Tests of the various items of equipment shall be performed simultaneously with the system of which each item is an integral part.

E. When any defects are detected, correct defects and repeat test at no additional cost or time to the Government.

F. The CxA will observe startup and contractor testing of selected equipment. Coordinate the startup and contractor testing schedules with the COR and CxA. Provide a minimum notice of 10 working days prior to startup and testing.

3.3 COMMISSIONING

A. Provide commissioning documentation in accordance with the requirements of Section 23 08 00, COMMISSIONING OF HVAC SYSTEMS.

B. Components provided under this section of the specification will be tested as part of a larger system.

3.4 DEMONSTRATION AND TRAINING

A. Provide services of manufacturer’s technical representative for 4 hours to instruct each VA personnel responsible in operation and maintenance of the system.

B. Submit training plans and instructor qualifications in accordance with the requirements of Section 23 08 00, COMMISSIONING OF HVAC SYSTEMS.

- - - E N D - - -

03-01-24

SECTION 23 81 00
DECENTRALIZED UNITARY HVAC EQUIPMENT

PART 1 - GENERAL

1.1 DESCRIPTION

A. This section specifies self-contained, air conditioners.

B. A complete listing of common acronyms and abbreviations are included in Section 23 05 11, COMMON WORK RESULTS FOR HVAC.

C. Definitions:

1. Energy Efficiency Ratio (EER): The ratio of net cooling capacity is Btu/h to total rate of electricity input in watts under designated operating conditions (Btu hour/Watt).

2. Seasonal Energy Efficiency Ratio (EER): The ratio of the total cooling output of an air conditioner during its normal annual usage period for cooling in Btu/h divided by total electric energy input in watts during the same period (Btu hour/Watt).

3. Unitary: A Unitary Air Conditioner consists of one or more factory-made assemblies which normally include an evaporator or cooling coil, a compressor and condenser combination, and may include a heating function as well.

4. Where such equipment is provided in greater than one assembly the separated assemblies are to be designed to be used together and the requirements of rating are based upon use of matched assemblies.

1.2 RELATED WORK

A. Section 01 00 00, GENERAL REQUIREMENTS.

B. Section 01 33 23, SHOP DRAWINGS, PRODUCT DATA, and SAMPLES.

C. Section 01 81 13, SUSTAINABLE CONSTRUCTION REQUIREMENTS.

D. Section 03 30 00, CAST-IN-PLACE CONCRETE.

E. Section 07 72 00, ROOF ACCESSORIES.

F. Section 23 05 11, COMMON WORK RESULTS FOR HVAC.

G. Section 23 05 12, GENERAL MOTOR REQUIREMENTS FOR HVAC and STEAM GENERATION EQUIPMENT.

H. Section 23 05 41, NOISE and VIBRATION CONTROL FOR HVAC PIPING and EQUIPMENT.

I. Section 23 05 93, TESTING, ADJUSTING, and BALANCING FOR HVAC.

J. Section 23 07 11, HVAC and BOILER PLANT INSULATION.

K. Section 23 08 00, COMMISSIONING OF HVAC SYSTEMS.

L. Section 23 09 23, DIRECT-DIGITAL CONTROL SYSTEM FOR HVAC.

M. Section 23 31 00, HVAC DUCTS and CASINGS.

N. Section 23 82 16, AIR COILS.

O. Section 28 31 00, FIRE DETECTION and ALARM.

1.3 SUBMITTALS

A. Submit in accordance with specification Section 01 33 23, SHOP DRAWINGS, PRODUCT DATA, and SAMPLES

B. Information and material submitted under this section shall be marked "SUBMITTED UNDER SECTION 23 81 00, DECENTRALIZED UNITARY HVAC EQUIPMENT", with applicable paragraph identification.

C. Manufacturer's literature and data Including:

1. Sufficient information, including capacities, pressure drops, and piping connections clearly presented, shall be included to determine compliance with contract documents for units noted below:

a. Unitary air conditioners:

1) Self-contained units

2. Unit Dimensions required clearances, operating weights accessories and start-up instructions.

3. Electrical requirements, wiring diagrams, interlocking and control wiring showing factory installed and portions to be field installed.

4. Mounting and flashing of the roof curb to the roofing structure with coordinating requirements for the roof membrane system.

D. Certification: Submit proof of specified ARI Certification.

E. Performance Rating: Submit catalog selection data showing equipment ratings and compliance with required sensible-to-heat-ratio, integrated energy efficiency ratio (IEER), and coefficient of performance (COP).

F. Operating and Maintenance Manual: Submit three copies of Operating and Maintenance manual to COR three weeks prior to final inspection.

G. Completed System Readiness Checklists provided by the CxA and completed by the contractor, signed by a qualified technician and dated on the date of completion, in accordance with the requirements of Section 23 08 00 COMMISSIONING OF HVAC SYSTEMS.

1.4 QUALITY ASSURANCE

A. Refer to specification Section 23 05 11, COMMON WORK RESULTS FOR HVAC.

B. Safety Standards: ASHRAE Standard 15, Safety Code for Mechanical Refrigeration.

1.5 APPLICABLE PUBLICATIONS

A. The publications listed below form a part of this specification to the extent referenced. The publications are referenced in the text by the basic designation only. Where conflicts occur these specifications and the VHA standards will govern.

B. Air-Conditioning, Heating, and Refrigeration Institute (AHRI):

210/240-2024.....Performance Rating of Unitary Air-Conditioning and Air-Source Heat Pump Equipment

270-2025.....Sound Rating of Outdoor Unitary Equipment

310/380-2017.....Standard for Packaged Terminal Air-Conditioners and Heat Pumps (CSA-C744-04)

340/360-(I-P 2022).....Performance Rating of Commercial and Industrial Unitary Air-Conditioning and Heat Pump Equipment

520-2004.....Performance Rating of Positive Displacement Condensing Units

C. Air Movement and Control Association (AMCA):

210-2025.....Laboratory Methods of Testing Fans for Aerodynamic Performance Rating (ANSI)

410-2025.....Recommended Safety Practices for Users and Installers of Industrial and Commercial Fans

D. American National Standards Institute (ANSI):

S12.51-2012(R2020).....Acoustics - Determination of Sound Power Levels of Noise Sources Using Sound Pressure - Precision Method for Reverberation Rooms (same as ISO 3741:1999)

E. American Society of Civil Engineers (ASCE)

ASCE 7-2022.....Minimum Design Loads for Buildings and Other Structures

F. American Society of Heating, Refrigerating, and Air-Conditioning Engineers (ASHRAE):

Handbook 2025.....HVAC Systems and Equipment

15-2024.....Safety Standard for Refrigeration Systems (ANSI)

34-2024.....Designation and Classification of Refrigerants (ANSI)

62.1-2022.....Ventilation for Acceptable Indoor Air Quality (ANSI)

G. American Society of Testing and Materials (ASTM):
B117-2019.....Standard Practice for Operating Salt Spray (Fog) Apparatus

H. Military Specifications (Mil. Specs.):
MIL-PRF-26915D-2006.....Primer Coating, for Steel Surfaces

I. National Electrical Manufacturer's Association (NEMA):
ICS 1-2022.....Industrial Controls and Systems: General Requirements
MG 1-2016 (R2019).....Motors and Generators (ANSI)

J. National Fire Protection Association (NFPA) Publications:
90A-2024.....Standard for the Installation of Air-Conditioning and Ventilating Systems

K. Department of Veterans Affairs (VA):
PG-18-10-2017(R2025)....HVAC Design Manual

1.6 AS-BUILT DOCUMENTATION

A. Comply with requirements in Paragraph "AS-BUILT DOCUMENTATION" in Section 23 05 11, COMMON WORK RESULTS FOR HVAC.

PART 2 - PRODUCTS

2.1 UNITARY AIR CONDITIONERS - GENERAL

A. Applicable ARI Standards:

1. Cooling Capacity 39.6 kW (135,000 Btu/hour) and greater: AHRI 340/ 360.
2. Cooling Capacity Less Than 39.6 kW (135,000 Btu/hour): AHRI 210/240. Units shall be listed in the ARI Directory of Certified Unitary Air-Conditioners.

B. Performance Rating: Cooling capacity of units shall meet the sensible heat and total heat requirements shown in the contract documents. In selecting unit size, make true allowance for "sensible to total heat ratio" to satisfy required sensible cooling capacity.

C. Machinery Guards: Provide guards as shown in AMCA 410 for belts, chains, couplings, pulleys, sheaves, shafts, gears and other moving parts regardless of height above the floor. Drive guards may be excluded where motors and drives are inside factory fabricated casings.

D. Corrosion Prevention: Unless specified otherwise, equipment fabricated from ferrous metals that do not have a zinc coating or a duplex coating of zinc and paint shall be treated for prevention of rust with a factory coating or paint system that will withstand 125 hours in a salt-spray fog test, except that equipment located outdoors shall be

tested for 500 hours. The salt-spray fog test shall be in accordance with ASTM B117 using a 20 percent sodium chloride solution. Immediately after completion of the test, the coating shall show no signs of blistering, wrinkling or cracking, no loss of adhesion, and the specimen shall show no signs of rust beyond 3 mm (1/8-inch) on both sides from the scratch mark.

2.2 SELF-CONTAINED AIR CONDITIONERS

A. Description: Factory assembled and wired consisting of the following:

1. Cabinet.
2. Compressor.
3. Supply fan.
4. Evaporator fan.
5. Evaporator coil,
6. Integral air-cooled condenser.
7. Air filters.
8. Controls.
9. Full charge of refrigerant and oil.

B. Cabinet Frame and Panels: Structural-steel frame with galvanized-steel panels with baked-enamel finish in color selected by Architect, and with access doors or panels.

1. Insulation: Minimum 25-mm (1-inch) thick, aluminum foil faced glass fiber duct liner on cabinet interior and control panel.
2. Drain Pan: Stainless steel insulated/ complying with ASHRAE 62.1-2007.
3. Isolation: Spring isolators for mounting under base of unit, with minimum static deflection of 25 mm (1 inch).
4. Discharge Plenum: Cabinet extension with duct openings for supply air and lined with a minimum of 50-mm (2-inch) thick duct liner.
5. Corrosion-Resistant Treatment: Phenolic coating on unit interior and exterior.
6. Airstream Surfaces: Surfaces in contact with the airstream shall comply with requirements in ASHRAE 62.1.

C. Supply Fan: Supply fans shall be housed centrifugal fans or plenum fans.

1. Housed Centrifugal Fan Sections:
   a. Fans shall be minimum Class II construction, double width, double inlet centrifugal, air foil or backward inclined type as indicated in the contract documents, factory balanced and rated

in accordance with AMCA 210 or ASHRAE 51. Provide self-aligning, pillow block, regreasable ball-type bearings selected for a B (10) life of not less than 50,000 hours and an L (50) average fatigue life of 200,000 hours per ABMA 9. Extend bearing grease lines to motor and drive side of fan section. Fan shall be located in airstream to assure proper air flow.

b. Provide internally vibration isolated fan, motor and drive, mounted on a common integral bolted or welded structural steel base with adjustable motor slide rail with locking device. Provide vibration isolators and flexible duct connections at fan discharge to completely isolate fan assembly. Refer to Section 23 05 41, NOISE AND VIBRATION CONTROL FOR HVAC PIPING AND EQUIPMENT, for additional requirements.

c. Allowable vibration tolerances for fan shall not exceed a self-excited vibration maximum velocity of 0.005 m/s (0.20 inch per second) RMS, filter in, when measured with a vibration meter on bearing caps of machine in vertical, horizontal, and axial directions or measured at equipment mounting feet if bearings are concealed. After field installation, compliance to this requirement shall be demonstrated with field test in accordance with Section 23 05 41, NOISE AND VIBRATION CONTROL FOR HVAC PIPING AND EQUIPMENT and Section 23 05 93, TESTING, ADJUSTING, AND BALANCING FOR HVAC. Following fan assembly, the complete fan assembly balance shall be tested using an electronic balance analyzer with a tunable filter and stroboscope. Vibration measurements shall be taken on each motor bearing housing in the vertical, horizontal, and axial planes (5 total measurements, 2 each motor bearing and 1 axial).

2. Fan Motor, Drive, and Mounting Assembly (Housed Centrifugal Fans):

a. Fan Motor and Drive: Motors shall be premium energy efficient type, as mandated by the Energy Policy Act of 2005, with efficiencies as shown in Section 23 05 12, GENERAL MOTOR REQUIREMENTS FOR HVAC AND STEAM GENERATION, in the contract documents and suitable for use in variable frequency drive applications on AHUs where this type of drive is indicated. Refer to Section 23 05 11, COMMON WORK RESULTS FOR HVAC, for additional motor and drive specifications. Refer to Section 26 29 11, MOTOR CONTROLLERS.

b. Fan drive and belts shall be factory mounted with final alignment and belt adjustment to be made by the Contractor after installation. Drive and belts shall be as specified in Section 23 05 11, COMMON WORK RESULTS FOR HVAC. Provide additional drive(s) if required during balancing, to achieve desired airflow.

3. Plenum Fans - Single and/or Multiple Fans in an Array:

a. General: Fans shall be Class II (minimum) construction with single inlet, aluminum wheel and stamped air-foil aluminum bladed. The fan wheel shall be mounted on the directly-driven motor shaft in AMCA Arrangement 4. Fans shall be dynamically balanced and internally isolated to minimize the vibrations. Provide a steel inlet cone for each wheel to match with the fan inlet. Locate fan in the air stream to assure proper flow. The fan performance shall be rated in accordance with AMCA 210 or ASHRAE 51.

b. Allowable vibration tolerances for fan shall not exceed a self-excited vibration maximum velocity of 0.005 m/s (0.20 inch per second) RMS, filter in, when measured with a vibration meter on bearing caps of machine in vertical, horizontal, and axial directions or measured at equipment mounting feet if bearings are concealed. After field installation, compliance to this requirement shall be demonstrated with field test in accordance with Section 23 05 41, NOISE AND VIBRATION CONTROL FOR HVAC PIPING AND EQUIPMENT and Section 23 05 93, TESTING, ADJUSTING, AND BALANCING FOR HVAC. Following fan assembly, the complete fan assembly balance shall be tested using an electronic balance analyzer with a tunable filter and stroboscope. Vibration measurements shall be taken on each motor bearing housing in the vertical, horizontal, and axial planes (5 total measurements, 2 each motor bearing and 1 axial).

c. The plenum fans shall be driven by variable speed drives with at least one back-up drive as shown in the design documents. Use of a drive with bypass is prohibited.

d. Multiple fans shall be installed in a pre-engineered structural frame to facilitate fan stacking. All fans shall modulate in unison, above or below the synchronous speed within the limits specified by the manufacturer, by a common control sequence. Staging of the fans is prohibited. Redundancy requirement shall

be met by all operating fans in an array and without the provision of an idle standby fan.

e. Fan Accessories:

1) Fan Isolation: Provide an automatic back draft damper to isolate the fan not in operation due to failure.

2) Fan Airflow Measurement: Provide an airflow measuring device integral to the fan to measure air volume within +/- 5 percent accuracy. The probing device shall not be placed in the airflow path to stay clear of turbulence and avoid loss of performance.

f. Fan Motor and Drive (Plenum Fans): Motors shall be premium energy efficient type, as mandated by the Energy Policy Act of 2005, with efficiencies as shown in Section 23 05 12, GENERAL MOTOR REQUIREMENTS FOR HVAC AND STEAM GENERATION EQUIPMENT, in the contract documents and suitable for use in variable frequency drive applications. Refer to Section 23 05 11, COMMON WORK RESULTS FOR HVAC, for additional motor and drive specifications. Refer to Section 26 29 11, MOTOR CONTROLLERS

D. Evaporator Fan: Galvanized steel, double-width, double-inlet, airfoil; statically and dynamically balanced. Direct drive, with fan mounted on permanently lubricated bearings and having cast-iron or steel sheaves, dynamically balanced, bored to fit shafts and keyed. Motor sheaves shall be variable and adjustable pitch selected so required rpm are obtained when set at middle position. Fan and motor shall be resiliently mounted with ratings as recommended by the manufacturer with a minimum of one and one-half times nameplate rating of motor. Bearings shall be grease lubricated with grease lines extended to exterior of unit. Variable-air volume units shall have variable frequency drives with adjustable, static-pressure controller responding to a static-pressure sensor and variable-frequency motor controller.

E. Evaporator Fan Motors: Comply with requirements in Section 23 05 12, GENERAL MOTOR REQUIREMENTS FOR HVAC and STEAM GENERATION EQUIPMENT and shall be multi-speed, PSC type open drip-proof, premium efficiency or electronically commutated motor (EMC).

F. Isolation: Mount fan and motor on common sub-base and mount assembly on spring isolators with minimum static deflection of 25 mm (1 inch) unless otherwise indicated.

G. Compressor hermetically sealed, scroll, 3600 rpm maximum, and resiliently mounted with positive lubrication and internal motor protection. Furnish each compressor with independent refrigeration circuits.

H. Evaporator Coil: Direct-Expansion Coil: Seamless copper tubes expanded into aluminum fins:

1. Corrosion-Resistant Treatment: Phenolic coating applied with multiple dips and baked. Refer to contract documents and Section 23 82 16, AIR COILS, for additional coil requirements.

I. Refrigerant Circuits: A separate circuit for each compressor, with externally equalized thermal-expansion valve with filter-dryer, sight glass, high-pressure relief valve, and charging valves.

J. Integral Air-Cooled Condenser for Units 52.8 kW (15 tons) and Smaller. Factory assembled and tested; consisting of condenser coil, fans and motors, and cabinet:

1. Condenser Coil: Aluminum-fin copper tube with integral sub cooler; leak tested to 2930 kPa (425 psig). Provide factory-coated coils for protection from corrosion by using multiple stage electro-deposition coating process. Refer to contract documents and Section 23 82 16, AIR COILS, for additional coil requirements.

2. Condenser Fans: Direct-drive propeller type with permanently lubricated motor with built-in thermal-overload protection.

3. Low Ambient Control: Cycles fans to permit operation down to minus 18 degrees C (0 degree F).

K. Refrigeration System: Factory assembled and tested, and charged with refrigerant; and consisting of piping and accessories connecting compressor, evaporator coil, and condenser coil, and including the following:

1. Expansion valve with replaceable thermostatic element.

2. Refrigerant dryer.

3. High-pressure switch.

4. Low-pressure switch.

5. Thermostat for coil freeze-up protection during low-ambient temperature operation or loss of air.

6. Low-ambient switch.

7. Brass service valves installed in discharge and liquid lines.

L. Use refrigerant type R-454B. EPA approved refrigerants are listed at https://www.epa.gov/snap/. Submit proposed refrigerant for government approval.

M. Terminate suction and liquid refrigerant piping with service valves within unit.

N. Low Ambient Control: For units greater than 52.8 kW (15 tons), cycle fans and modulate condenser fan damper assembly to permit operation down to minus 18 degrees C (0 degree F).

O. Coil Guard: Painted galvanized steel with louvered grilles.

P. Air Filters:

1. Disposable Filters: 50 mm (2 inch) thick, glass-fiber, pleated MERV 8 panel filters.

2. Extended-Surface, Disposable Panel Filters: 100 mm (4 inch) thick, MERV 13, dry, filters with fibrous media material formed into deep-V-shaped pleats and held by self-supporting wire grid holding frames, with nonflammable cardboard media and media-grid frame.

3. Filter Efficiency: MERV rating as specified above according to ASHRAE 52.2.

4. Air-Pressure Switch: Indicates dirty filters.

Q. Controls:

1. Control Package: Factory wired, including contactor, high- and low-pressure cutouts, internal-winding thermostat for compressor, control-circuit transformer, and noncycling reset relay.

2. Time-Delay Relay: Five-minute delay to prevent compressor cycling.

3. Adjustable Thermostat: Remote to control the supply fan, compressor, condenser; and hot-water or steam coil valve or electric-resistance heating coil.

4. System Selector Switch: Off-auto-cool.

5. Fan Control Switch: Auto-on.

6. Time Clock: Cycle unit on and off.

7. Microprocessor Control Panel: Control unit functions, including refrigeration and safety controls, supply-fan motor speed, compressors, air-cooled condenser, cooling tower pump, modulating hot-water coil valve, modulating, steam coil valve and multi-step, electric-resistant heating coil. Time-of-day control shall cycle unit on and off Night-heat and morning warm-up cycle.

8. DDC Interface: Controls shall interface with the BMS system. Provide open protocol BACnet interface.

9. Panel-mounted control switch shall operate unit in remote or local control mode, or to stop or reset.

10. Panel-mounted indication of the operating status system diagnostics and safety alarms, supply-air temperature set point, zone heating-temperature set point, supply-air pressure set point, economizer minimum position set point, supply-air pressure, and high-limit set point. Time-of-day control shall cycle unit on and off and night-heat and morning warm-up cycle.

R. Ventilation Options for Units 52.8 kW (15 tons) and Smaller:

1. Motorized Outside-Air Damper: Motorized, two-position blade damper allowing induction of up to 25 percent outside air; with spring-return, low-voltage damper motor.

2. Economizer: Damper assembly allowing induction of up to 100 percent outside air to maintain a selected mixed-air temperature; and exhaust damper and spring-return, low-voltage, modulating damper motor with minimum position adjustment.

S. Economizer options for Units greater than 52.8 kW (15 tons):

Air-Side Economizer: Damper assembly allowing induction of up to 100 percent outside air to maintain a selected mixed-air temperature. Damper assembly with exhaust damper and spring-return, and low-voltage, modulating damper motor with minimum position adjustment.

PART 3 - EXECUTION

3.1 INSTALLATION

A. Install wind and seismic restraints according to manufacturer's written instructions. Wind and seismically restrained vibration isolation roof-curb rails are specified in Section 23 05 41, NOISE and VIBRATION CONTROL FOR HVAC PIPING and EQUIPMENT.

B. Install units level and plumb maintaining manufacturer’s recommended clearances and tolerances.

C. Install vibration spring isolators under base of self-contained unit, with minimum static deflection of 25 mm (1 inch) unless otherwise indicated. Refer to Section 23 05 41, NOISE and VIBRATION CONTROL FOR HVAC PIPING and EQUIPMENT

D. Install seismic restraints.

E. Install compressor-condenser components on restrained, spring isolators with a minimum static deflection of 25 mm (1 inch) unless otherwise indicated. Refer to Section 23 05 41, NOISE and VIBRATION CONTROL FOR HVAC PIPING and EQUIPMENT.

F. Install and connect precharged refrigerant tubing to component's quick-connect fittings. Install tubing to allow access to unit.

G. Install wall sleeves in finished wall assembly and weatherproof. Install and anchor wall sleeves to withstand, without damage seismic forces as required by code.

3.2 CONNECTIONS

A. Verify condensate drainage requirements.

B. Install condensate drain, minimum connection size, with trap and indirect connection to nearest roof drain or area drain.

C. Install piping adjacent to units to allow service and maintenance.

D. Install ducts to termination at top of roof curb. Cut roof decking only as required for passage of ducts. Do not cut out decking under entire roof curb.

E. Connect supply ducts to units with flexible duct connectors specified in Section 23 31 00, HVAC DUCTS and CASINGS.

F. Install return-air duct continuously through roof structure.

G. Install normal-weight, 20.7-MPa (3000-psi), compressive strength (28-day) concrete mix inside roof curb, 100 mm (4 inches) thick.

H. Ground equipment and install power wiring, switches, and controls for self-contained and split systems.

I. Install ducts to the units with flexible duct connections.

J. Connect piping with shutoff duty valves on the supply and return side of the coil and unions at all connections and with a throttling valve on the return piping near the coil.

K. Connect piping with shutoff duty valves on the supply and return side of the water-cooled condenser and unions at all connections and with a throttling valve on the return piping near the condenser

L. Connect piping with shutoff duty valves and unions on the steam supply and condensate side of the steam coil. On the condensate line near the coil provide a strainer, trap and shutoff valve.

3.3 FIELD QUALITY CONTROL

A. Perform tests and inspections and prepare test reports.

B. Tests and Inspections: After installing units and after electrical circuitry has been energized, test units for compliance with requirements. Inspect for and remove shipping bolts, blocks, and tie-down straps. After electrical circuitry has been energized, start units to confirm proper motor rotation and unit operation. Test and adjust controls and safeties. Replace damaged and malfunctioning controls and equipment. Remove and replace malfunctioning units and retest as specified above.

3.4 STARTUP AND TESTING

A. The CxA will observe startup and contractor testing of selected equipment. Coordinate the startup and contractor testing schedules with the COR and CxA. Provide a minimum of 7 days prior notice.

B. Provide services of manufacturer's technical representative for four hours to instruct VA personnel in operation and maintenance of units.

3.5 COMMISSIONING

A. Provide commissioning documentation in accordance with the requirements of Section 23 08 00 - COMMISSIONING OF HVAC SYSTEMS for all inspection, start up, and contractor testing required above and required by the System Readiness Checklist provided by the CxA.

B. Components provided under this section of the specification will be tested as part of a larger system. Refer to Section 23 08 00 - COMMISSIONING OF HVAC SYSTEMS and related sections for contractor responsibilities for system commissioning.

3.6 DEMONSTRATION AND TRAINING

A. Provide services of manufacturer's technical representative for 4 hours to instruct VA personnel in operation and maintenance of units.

B. Submit training plans and instructor qualifications in accordance with the requirements of Section 23 08 00 - COMMISSIONING OF HVAC SYSTEMS.

---END---

03-01-24

SECTION 23 82 16
AIR COILS

PART 1 - GENERAL

1.1 DESCRIPTION

A. A complete listing of common acronyms and abbreviations are included in Section 23 05 11, COMMON WORK RESULTS FOR HVAC.

B. Heating and cooling coils for air handling units and duct applications.

1.2 RELATED WORK

A. Section 01 00 00, GENERAL REQUIREMENTS.

B. Section 01 33 23, SHOP DRAWINGS, PRODUCT DATA, and SAMPLES.

C. Section 01 81 13, SUSTAINABLE CONSTRUCTION REQUIREMENTS.

D. Section 01 91 00, GENERAL COMMISSIONING REQUIREMENTS.

E. Section 13 05 41, SEISMIC RESTRAINT REQUIREMENTS FOR NON-STRUCTURAL COMPONENTS.

F. Section 23 05 11, COMMON WORK RESULTS FOR HVAC.

G. Section 23 08 00, COMMISSIONING OF HVAC SYSTEMS.

H. Section 23 09 23, DIRECT-DIGITAL CONTROL SYSTEMS for HVAC.

I. Section 23 31 00, HVAC DUCTS AND CASINGS.

J. Section 23 81 00, DECENTRALIZED UNITARY AC EQUIPMENT.

1.3 APPLICABLE PUBLICATIONS

A. The publications listed below form a part of this specification to the extent referenced. The publications are referenced in the text by the basic designation only. Where conflicts occur these specifications and the VHA standards will govern.

B. Air Conditioning and Refrigeration Institute (AHRI):
Directory of Certified Applied Air Conditioning Products
AHRI 410-2023.....Performance Rating of Forced-Circulation Air-Cooling and Air-Heating Coils

C. American Society for Testing and Materials (ASTM):
B75/75M-2019.....Standard Specifications for Seamless Copper Tube

D. American Society of Heating, Refrigerating, and Air-Conditioning Engineers (ASHRAE):
15-2024.....Safety Standard for Refrigeration Systems
34-2024.....Designation and Classification of Refrigerants (ANSI)

D. National Electric Manufacturers Association (NEMA):
250-2020.....Enclosures for Electrical Equipment (1,000 Volts Maximum)

E. National Fire Protection Association (NFPA):
70-2023.....National Electric Code

F. Underwriters Laboratories, Inc. (UL):
1996-2022.....Electric Duct Heaters

G. Department of Veterans Affairs (VA):
PG-18-10-2017(R2025)....HVAC Design Manual

1.4 SUBMITTALS

A. Submittals, including number of required copies, shall be submitted in accordance with Section 01 33 23, SHOP DRAWINGS, PRODUCT DATA, AND SAMPLES.

B. Information and material submitted under this section shall be marked "SUBMITTED UNDER SECTION 23 82 16, SECTION AIR COILS, with applicable paragraph identification.

C. Manufacturer's Literature and Data Including: Full item description and optional features and accessories. Include dimensions, weights, materials, applications, standard compliance, model numbers, size, and capacity.

1. Submit type, size, arrangements, and performance details. Present application ratings in the form of tables, charts, or curves.

D. Provide installation, operating and maintenance instructions.

E. Certification Compliance: Evidence of listing in current AHRI Directory of Certified Applied Air Conditioning Products.

F. Coils may be submitted with Section 23 81 00 DECENTRALIZED UNITARY AC EQUIPMENT.

G. Complete operating and maintenance manuals including wiring diagrams, technical data sheets, information for ordering replaceable parts, and troubleshooting guide:

1. Include complete list indicating all components of the systems.
2. Include complete diagrams of the internal wiring for each item of equipment.
3. Diagrams shall have their terminals identified to facilitate installation, operation, and maintenance.

H. Completed System Readiness Checklist provided by the CxA and completed by the contractor, signed by a qualified technician, and dated on the

date of completion, in accordance with the requirements of Section 23 08 00, COMMISSIONING OF HVAC SYSTEMS.

I. Submit training plans and instructor qualifications in accordance with the requirements of Section 23 08 00, COMMISSIONING OF HVAC SYSTEMS.

1.5 QUALITY ASSURANCE

A. Refer to paragraph QUALITY ASSURANCE of Section 23 05 11, COMMON WORK RESULTS FOR HVAC.

B. Unless specifically exempted by these specifications, heating and cooling coils shall be tested, rated, and certified in accordance with AHRI 410 and shall bear the AHRI certification label.

C. Bio-Based Materials: For products designated by the USDA's Bio-Preferred Program, provide products that meet or exceed USDA recommendations for bio-based content, so long as products meet all performance requirements in this specifications section. For more information regarding the product categories covered by the Bio-Preferred Program, visit http://www.biopreferred.gov.

D. Refer to Section 01 81 13, SUSTAINABLE CONSTRUCTION REQUIREMENTS for additional sustainable design requirements.

1.6 AS-BUILT DOCUMENTATION

A. Comply with requirements in paragraph AS-BUILT DOCUMENTATION of Section 23 05 11, COMMON WORK RESULTS FOR HVAC.

PART 2 - PRODUCTS

2.1 HEATING AND COOLING COILS

A. Conform to ASTM B75/75M and AHRI 410.

B. Tubes: Minimum 16 mm (0.625 inch) tube diameter; Seamless copper tubing.

C. Fins: 0.1397 mm (0.0055 inch) aluminum or 0.1143 mm (0.0045 inch) copper mechanically bonded or soldered or helically wound around tubing.

D. Headers: Copper, welded steel or cast-iron. Provide seamless copper tubing or resistance welded steel tube for volatile refrigerant coils.

E. "U" Bends, Where Used: Machine die-formed, silver brazed to tube ends.

F. Coil Casing: 1.6 mm (16 gauge) galvanized steel with tube supports at 1219 mm (48 inch) maximum spacing. Construct casing to eliminate air bypass and moisture carry-over. Provide duct connection flanges.

G. Pressures kPa (PSIG):

Pressure	Water Coil		Refrigerant Coil
Test	2070 (300)		2070 (300)
Working	1380 (200)		1724 (250)

H. Protection: Unless protected by the coil casing, provide cardboard, plywood, or plastic material at the factory to protect tube and finned surfaces during shipping and construction activities.

I. Vents and Drain: Coils that are not vented or drainable by the piping system shall have capped vent/drain connections extended through coil casing.

2.2 REHEAT COILS, DUCT MOUNTED

A. The coils shall be continuous circuit booster type for hot water as shown in contract documents. Use the same coil material as listed in paragraph HEATING AND COOLING COILS.

2.3 WATER COILS, INCLUDING GLYCOL-WATER

A. Use the same coil material as listed in paragraph HEATING AND COOLING COILS.

B. Drainable Type (Self-Draining, Self-Venting); Manufacturer Standard:

1. Cooling, all types.
2. Heating or preheat.

2.4 VOLATILE REFRIGERANT COILS

A. Continuous circuit, straight tubes, dry expansion type equipped with multi-port distribution header, less expansion valve.

B. Minimum 16 mm (5/8 inch) tube diameter.

C. Use refrigerant type R-454B. EPA approved refrigerants are listed at https://www.epa.gov/snap/. Submit proposed refrigerant for government approval.

PART 3 - EXECUTION

3.1 INSTALLATION

A. If an installation is unsatisfactory to the COR, the contractor shall correct the installation at no additional cost or time to the Government.

B. Follow coil manufacturer's instructions for handling, cleaning, installation, and piping connections.

C. Comb fins, if damaged. Eliminate air bypass or leakage at coil sections.

3.2 STARTUP AND TESTING

A. Perform tests as recommended by product manufacturer and listed standards and under actual or simulated operating conditions and prove full compliance with design and specified requirements. Tests of the various items of equipment shall be performed simultaneously with the system of which each item is an integral part.

B. When any defects are detected, correct defects and repeat test at no additional cost or time to the Government.

C. The CxA will observe startup and contractor testing of selected equipment. Coordinate the startup and contractor testing schedules with the COR and CxA. Provide a minimum of 10 working days prior to startup and testing.

3.3 COMMISSIONING

A. Provide commissioning documentation in accordance with the requirements of Section 23 08 00, COMMISSIONING OF HVAC SYSTEMS.

B. Components provided under this section of the specification will be tested as part of a larger system.

3.4 DEMONSTRATION AND TRAINING

A. Provide services of manufacturer’s technical representative for 4 hours to instruct VA personnel responsible in operation and maintenance of the system.

B. Submit training plans and instructor qualifications in accordance with the requirements of Section 23 08 00, COMMISSIONING OF HVAC SYSTEMS.

- - - E N D - - -

11-01-22

SECTION 26 05 11
REQUIREMENTS FOR ELECTRICAL INSTALLATIONS

PART 1 - GENERAL

1.1 DESCRIPTION

A. This section applies to all sections of Division 26.

B. Furnish and install electrical systems, materials, equipment, and accessories in accordance with the specifications and drawings. Capacities and ratings of motors, transformers, conductors and cable, switchboards, switchgear, panelboards, motor control centers, generators, automatic transfer switches, and other items and arrangements for the specified items are shown on the drawings.

C. Conductor ampacities specified or shown on the drawings are based on copper conductors, with the conduit and raceways sized per NEC. Aluminum conductors are prohibited.

1.2 MINIMUM REQUIREMENTS

A. The latest International Building Code (IBC), Underwriters Laboratories, Inc. (UL), Institute of Electrical and Electronics Engineers (IEEE), and National Fire Protection Association (NFPA) codes and standards are the minimum requirements for materials and installation.

B. The drawings and specifications shall govern in those instances where requirements are greater than those stated in the above codes and standards.

1.3 TEST STANDARDS

A. All materials and equipment shall be listed, labeled, or certified by a Nationally Recognized Testing Laboratory (NRTL) to meet Underwriters Laboratories, Inc. (UL), standards where test standards have been established. Materials and equipment which are not covered by UL standards will be accepted, providing that materials and equipment are listed, labeled, certified or otherwise determined to meet the safety requirements of a NRTL. Materials and equipment which no NRTL accepts, certifies, lists, labels, or determines to be safe, will be considered if inspected or tested in accordance with national industrial standards, such as ANSI, NEMA, and NETA. Evidence of compliance shall include certified test reports and definitive shop drawings.

B. Definitions:

1. Listed: Materials and equipment included in a list published by an organization that is acceptable to the Authority Having Jurisdiction and concerned with evaluation of products or services, that maintains periodic inspection of production or listed materials and equipment or periodic evaluation of services, and whose listing states that the materials and equipment either meets appropriate designated standards or has been tested and found suitable for a specified purpose.
2. Labeled: Materials and equipment to which has been attached a label, symbol, or other identifying mark of an organization that is acceptable to the Authority Having Jurisdiction and concerned with product evaluation, that maintains periodic inspection of production of labeled materials and equipment, and by whose labeling the manufacturer indicates compliance with appropriate standards or performance in a specified manner.
3. Certified: Materials and equipment which:
   a. Have been tested and found by a NRTL to meet nationally recognized standards or to be safe for use in a specified manner.
   b. Are periodically inspected by a NRTL.
   c. Bear a label, tag, or other record of certification.
4. Nationally Recognized Testing Laboratory: Testing laboratory which is recognized and approved by the Secretary of Labor in accordance with OSHA regulations.

1.4 QUALIFICATIONS (PRODUCTS AND SERVICES)

A. Manufacturer’s Qualifications: The manufacturer shall regularly and currently produce, as one of the manufacturer's principal products, the materials and equipment specified for this project, and shall have manufactured the materials and equipment for at least three years.

B. Product Qualification:
   1. Manufacturer's materials and equipment shall have been in satisfactory operation, on three installations of similar size and type as this project, for at least three years.
   2. The Government reserves the right to require the Contractor to submit a list of installations where the materials and equipment have been in operation before approval.

C. Service Qualifications: There shall be a permanent service organization maintained or trained by the manufacturer which will render

satisfactory service to this installation within eight hours of receipt of notification that service is needed. Submit name and address of service organizations.

1.5 APPLICABLE PUBLICATIONS

A. Applicable publications listed in all Sections of Division 26 shall be the latest issue, unless otherwise noted.

B. Products specified in all sections of Division 26 shall comply with the applicable publications listed in each section.

1.6 MANUFACTURED PRODUCTS

A. Materials and equipment furnished shall be of current production by manufacturers regularly engaged in the manufacture of such items, and for which replacement parts shall be available. Materials and equipment furnished shall be new, and shall have superior quality and freshness.

B. When more than one unit of the same class or type of materials and equipment is required, such units shall be the product of a single manufacturer.

C. Equipment Assemblies and Components:

1. Components of an assembled unit need not be products of the same manufacturer.
2. Manufacturers of equipment assemblies, which include components made by others, shall assume complete responsibility for the final assembled unit.
3. Components shall be compatible with each other and with the total assembly for the intended service.
4. Constituent parts which are similar shall be the product of a single manufacturer.

D. Factory wiring and terminals shall be identified on the equipment being furnished and on all wiring diagrams.

E. When Factory Tests are specified, Factory Tests shall be performed in the factory by the equipment manufacturer, and witnessed by the contractor. In addition, the following requirements shall be complied with:

1. The Government shall have the option of witnessing factory tests. The Contractor shall notify the Government through the COR a minimum of thirty (30) days prior to the manufacturer’s performing of the factory tests.

2. When factory tests are successful, contractor shall furnish four (4) copies of the equipment manufacturer's certified test reports to the COR fourteen (14) days prior to shipment of the equipment, and not more than ninety (90) days after completion of the factory tests.
3. When factory tests are not successful, factory tests shall be repeated in the factory by the equipment manufacturer, and witnessed by the Contractor. The Contractor shall be liable for all additional expenses for the Government to witness factory re-testing.

1.7 VARIATIONS FROM CONTRACT REQUIREMENTS

A. Where the Government or the Contractor requests variations from the contract requirements, the connecting work and related components shall include, but not be limited to additions or changes to branch circuits, circuit protective devices, conduits, wire, feeders, controls, panels and installation methods.

1.8 MATERIALS AND EQUIPMENT PROTECTION

A. Materials and equipment shall be protected during shipment and storage against physical damage, vermin, dirt, corrosive substances, fumes, moisture, cold, freeze and rain.
1. Store materials and equipment indoors in clean dry space with uniform temperature to prevent condensation.
2. During installation, equipment shall be protected against entry of foreign matter, and be vacuum-cleaned both inside and outside before testing and operating. Compressed air shall not be used to clean equipment. Remove loose packing and flammable materials from inside equipment.
3. Damaged equipment shall be repaired or replaced, as determined by the COR.
4. Painted surfaces shall be protected with factory installed removable heavy kraft paper, sheet vinyl or equal.
5. Damaged paint on equipment shall be refinished with the same quality of paint and workmanship as used by the manufacturer so repaired areas are not obvious.

1.9 WORK PERFORMANCE

A. All electrical work shall comply with requirements of the latest NFPA 70 (NEC), NFPA 70B, NFPA 70E, NFPA 99, NFPA 110, NFPA 780, OSHA Part 1910 subpart J - General Environmental Controls, OSHA Part 1910 subpart

K - Medical and First Aid, and OSHA Part 1910 subpart S - Electrical, in addition to other references required by contract.

B. Job site safety and worker safety is the responsibility of the Contractor.

C. Electrical work shall be accomplished with all affected circuits or equipment de-energized. However, energized electrical work may be performed only for the non-destructive and non-invasive diagnostic testing(s), or when scheduled outage poses an imminent hazard to patient care, safety, or physical security. In such case, all aspects of energized electrical work, such as the availability of appropriate/correct personal protective equipment (PPE) and the use of PPE, shall comply with the latest NFPA 70E, as well as the following requirements:

1. Only Qualified Person(s) shall perform energized electrical work. Supervisor of Qualified Person(s) shall witness the work of its entirety to ensure compliance with safety requirements and approved work plan.
2. At least two weeks before initiating any energized electrical work, the Contractor and the Qualified Person(s) who is designated to perform the work shall visually inspect, verify and confirm that the work area and electrical equipment can safely accommodate the work involved.
3. At least two weeks before initiating any energized electrical work, the Contractor shall develop and submit a job specific work plan, and energized electrical work request to the COR, and Medical Center’s Chief Engineer or his/her designee. At the minimum, the work plan must include relevant information such as proposed work schedule, area of work, description of work, name(s) of Supervisor and Qualified Person(s) performing the work, equipment to be used, procedures to be used on and near the live electrical equipment, barriers to be installed, safety equipment to be used, and exit pathways.
4. Energized electrical work shall begin only after the Contractor has obtained written approval of the work plan, and the energized electrical work request from the COR, and Medical Center’s Chief Engineer or his/her designee. The Contractor shall make these approved documents present and available at the time and place of energized electrical work.

5. Energized electrical work shall begin only after the Contractor has invited and received acknowledgment from the COR, and Medical Center’s Chief Engineer or his/her designee to witness the work.

D. For work that affects existing electrical systems, arrange, phase and perform work to assure minimal interference with normal functioning of the facility. Refer to Article OPERATIONS AND STORAGE AREAS under Section 01 00 00, GENERAL REQUIREMENTS.

E. New work shall be installed and connected to existing work neatly, safely and professionally. Disturbed or damaged work shall be replaced or repaired to its prior conditions, as required by Section 01 00 00, GENERAL REQUIREMENTS.

F. Coordinate location of equipment and conduit with other trades to minimize interference.

1.10 EQUIPMENT INSTALLATION AND REQUIREMENTS

A. Equipment location shall be as close as practical to locations shown on the drawings.

B. Working spaces or working clearances shall comply with NEC’s requirements, at a minimum.

C. Inaccessible Equipment:

1. Where the Government determines that the Contractor has installed equipment not readily accessible for operation and maintenance, the equipment shall be removed and reinstalled as directed at no additional cost to the Government.

2. "Readily accessible” is defined as being capable of being reached quickly for operation, maintenance, or inspections without the use of ladders, or without climbing or crawling under or over obstacles such as, but not limited to, motors, pumps, belt guards, transformers, piping, ductwork, conduit and raceways.

D. Electrical service entrance equipment and arrangements for temporary and permanent connections to the electric utility company’s system shall conform to the electric utility company's requirements. Coordinate fuses, circuit breakers and relays with the electric utility company’s system, and obtain electric utility company approval for sizes and settings of these devices.

1.11 EQUIPMENT IDENTIFICATION

A. In addition to the requirements of the NEC, install an identification sign which clearly indicates information required for use and maintenance of items such as switchboards and switchgear, panelboards,

cabinets, motor controllers, fused and non-fused safety switches, generators, automatic transfer switches, separately enclosed circuit breakers, individual breakers and controllers in switchboards, switchgear and motor control assemblies, control devices and other significant equipment.

B. Identification signs for Normal Power System equipment shall be laminated black phenolic resin with a white core with engraved lettering. Identification signs for Essential Electrical System (EES) equipment, as defined in the NEC, shall be laminated red phenolic resin with a white core with engraved lettering. Lettering shall be a minimum of 12 mm (1/2 inch) high. Identification signs shall indicate equipment designation, rated bus amperage, voltage, number of phases, number of wires, and type of EES power branch as applicable. Secure nameplates with screws.

C. Install adhesive arc flash warning labels on all equipment as required by the latest NFPA 70E. Label shall show specific and correct information for specific equipment based on its arc flash calculations. Label shall show the followings:

1. Nominal system voltage.
2. Equipment/bus name, date prepared, and manufacturer name and address.
3. Arc flash boundary.
4. Available arc flash incident energy and the corresponding working distance.
5. Minimum arc rating of clothing.
6. Site-specific level of PPE.

1.12 SUBMITTALS

A. Submit to the COR in accordance with Section 01 33 23, SHOP DRAWINGS, PRODUCT DATA, AND SAMPLES.

B. The Government's approval shall be obtained for all materials and equipment before delivery to the job site. Delivery, storage or installation of materials and equipment which has not had prior approval will not be permitted.

C. All submittals shall include six copies of adequate descriptive literature, catalog cuts, shop drawings, test reports, certifications, samples, and other data necessary for the Government to ascertain that the proposed materials and equipment comply with drawing and specification requirements. Catalog cuts submitted for approval shall

be legible and clearly identify specific materials and equipment being submitted.

D. Submittals for individual systems and equipment assemblies which consist of more than one item or component shall be made for the system or assembly as a whole. Partial submittals will not be considered for approval.
   1. Mark the submittals, "SUBMITTED UNDER SECTION_____".
   2. Submittals shall be marked to show specification reference including the section and paragraph numbers.
   3. Submit each section separately.

E. The submittals shall include the following:
   1. Information that confirms compliance with contract requirements. Include the manufacturer's name, model or catalog numbers, catalog information, technical data sheets, shop drawings, manuals, pictures, nameplate data, and test reports as required.
   2. Submittals are required for all equipment anchors and supports. Submittals shall include weights, dimensions, center of gravity, standard connections, manufacturer's recommendations and behavior problems (e.g., vibration, thermal expansion, etc.) associated with equipment or piping so that the proposed installation can be properly reviewed. Include sufficient fabrication information so that appropriate mounting and securing provisions may be designed and attached to the equipment.
   3. Elementary and interconnection wiring diagrams for communication and signal systems, control systems, and equipment assemblies. All terminal points and wiring shall be identified on wiring diagrams.
   4. Parts list which shall include information for replacement parts and ordering instructions, as recommended by the equipment manufacturer.

F. Maintenance and Operation Manuals:
   1. Submit as required for systems and equipment specified in the technical sections. Furnish in hardcover binders or an approved equivalent.
   2. Inscribe the following identification on the cover: the words "MAINTENANCE AND OPERATION MANUAL," the name and location of the system, material, equipment, building, name of Contractor, and contract name and number. Include in the manual the names, addresses, and telephone numbers of each subcontractor installing

the system or equipment and the local representatives for the material or equipment.

3. Provide a table of contents and assemble the manual to conform to the table of contents, with tab sheets placed before instructions covering the subject. The instructions shall be legible and easily read, with large sheets of drawings folded in.
4. The manuals shall include:
   a. Internal and interconnecting wiring and control diagrams with data to explain detailed operation and control of the equipment.
   b. A control sequence describing start-up, operation, and shutdown.
   c. Description of the function of each principal item of equipment.
   d. Installation instructions.
   e. Safety precautions for operation and maintenance.
   f. Diagrams and illustrations.
   g. Periodic maintenance and testing procedures and frequencies, including replacement parts numbers.
   h. Performance data.
   i. Pictorial "exploded" parts list with part numbers. Emphasis shall be placed on the use of special tools and instruments. The list shall indicate sources of supply, recommended spare and replacement parts, and name of servicing organization.
   j. List of factory approved or qualified permanent servicing organizations for equipment repair and periodic testing and maintenance, including addresses and factory certification qualifications.

G. Approvals will be based on complete submission of shop drawings, manuals, test reports, certifications, and samples as applicable.

H. After approval and prior to installation, furnish the COR with one sample of each of the following:
   1. A minimum 300 mm (12 inches) length of each type and size of wire and cable along with the tag from the coils or reels from which the sample was taken. The length of the sample shall be sufficient to show all markings provided by the manufacturer.
   2. Each type of conduit coupling, bushing, and termination fitting.
   3. Conduit hangers, clamps, and supports.
   4. Duct sealing compound.
   5. Each type of receptacle, toggle switch, lighting control sensor, outlet box, manual motor starter, device wall plate, engraved

nameplate, wire and cable splicing and terminating material, and branch circuit single pole molded case circuit breaker.

1.13 SINGULAR NUMBER

A. Where any device or part of equipment is referred to in these specifications in the singular number (e.g., "the switch"), this reference shall be deemed to apply to as many such devices as are required to complete the installation as shown on the drawings.

1.14 POLYCHLORINATED BIPHENYL (PCB) EQUIPMENT

A. This project requires the removal, transport, and disposal of electrical equipment containing Polychlorinated Biphenyls (PCB) in accordance with the Federal Toxic Substances Control Act (TSCA).

B. The equipment to be removed is shown on the drawings.

C. The selective demolition shall be in accordance with Section 02 41 00, DEMOLITION.

1.15 ACCEPTANCE CHECKS AND TESTS

A. The Contractor shall furnish the instruments, materials, and labor for tests.

B. Where systems are comprised of components specified in more than one section of Division 26, the Contractor shall coordinate the installation, testing, and adjustment of all components between various manufacturer’s representatives and technicians so that a complete, functional, and operational system is delivered to the Government.

C. When test results indicate any defects, the Contractor shall repair or replace the defective materials or equipment, and repeat the tests for the equipment. Repair, replacement, and re-testing shall be accomplished at no additional cost to the Government.

1.16 WARRANTY

A. All work performed and all equipment and material furnished under this Division shall be free from defects and shall remain so for a period of one year from the date of acceptance of the entire installation by the Contracting Officer for the Government.

1.17 INSTRUCTION

A. Instruction to designated Government personnel shall be provided for the particular equipment or system as required in each associated technical specification section.

B. Furnish the services of competent and factory-trained instructors to give full instruction in the adjustment, operation, and maintenance of

the specified equipment and system, including pertinent safety requirements. Instructors shall be thoroughly familiar with all aspects of the installation, and shall be factory-trained in operating theory as well as practical operation and maintenance procedures.

C. A training schedule shall be developed and submitted by the Contractor and approved by the COR at least 30 days prior to the planned training.

PART 2 - PRODUCTS (NOT USED)

PART 3 - EXECUTION (NOT USED)

---END---

11-01-22

SECTION 26 05 19
LOW-VOLTAGE ELECTRICAL POWER CONDUCTORS AND CABLES

PART 1 - GENERAL

1.1 DESCRIPTION

A. This section specifies the furnishing, installation, connection, and testing of the electrical conductors and cables for use in electrical systems rated 600 V and below, indicated as cable(s), conductor(s), wire, or wiring in this section.

1.2 RELATED WORK

A. Section 07 84 00, FIRESTOPPING: Sealing around penetrations to maintain the integrity of fire-resistant rated construction.

B. Section 26 05 11, REQUIREMENTS FOR ELECTRICAL INSTALLATIONS: Requirements that apply to all sections of Division 26.

C. Section 26 05 26, GROUNDING AND BONDING FOR ELECTRICAL SYSTEMS: Requirements for personnel safety and to provide a low impedance path for possible ground fault currents.

D. Section 26 05 33, RACEWAY AND BOXES FOR ELECTRICAL SYSTEMS: Conduits for conductors and cables.

E. Section 26 05 41, UNDERGROUND ELECTRICAL CONSTRUCTION: Installation of conductors and cables in manholes and ducts.

1.3 QUALITY ASSURANCE

A. Quality Assurance shall be in accordance with Paragraph, QUALIFICATIONS (PRODUCTS AND SERVICES) in Section 26 05 11, REQUIREMENTS FOR ELECTRICAL INSTALLATIONS.

1.4 SUBMITTALS

A. Submit in accordance with Paragraph, SUBMITTALS in Section 26 05 11, REQUIREMENTS FOR ELECTRICAL INSTALLATIONS, and the following requirements:

1. Shop Drawings:
   a. Submit sufficient information to demonstrate compliance with drawings and specifications.
   b. Submit the following data for approval:
      1) Electrical ratings and insulation type for each conductor and cable.
      2) Splicing materials and pulling lubricant.
2. Certifications: Two weeks prior to final inspection, submit the following.

a. Certification by the manufacturer that the conductors and cables conform to the requirements of the drawings and specifications.

b. Certification by the Contractor that the conductors and cables have been properly installed, adjusted, and tested.

1.5 APPLICABLE PUBLICATIONS

A. Publications listed below (including amendments, addenda, revisions, supplements and errata) form a part of this specification to the extent referenced. Publications are reference in the text by designation only.

B. American Society of Testing Material (ASTM):

D2301-10.....Standard Specification for Vinyl Chloride Plastic Pressure-Sensitive Electrical Insulating Tape

D2304-18.....Test Method for Thermal Endurance of Rigid Electrical Insulating Materials

D3005-17.....Low-Temperature Resistant Vinyl Chloride Plastic Pressure-Sensitive Electrical Insulating Tape

C. National Electrical Manufacturers Association (NEMA):

WC 70-21.....Power Cables Rated 2000 Volts or Less for the Distribution of Electrical Energy

D. National Fire Protection Association (NFPA):

70-23.....National Electrical Code (NEC)

E. Underwriters Laboratories, Inc. (UL):

44-18.....Thermoset-Insulated Wires and Cables

83-17.....Thermoplastic-Insulated Wires and Cables

467-13.....Grounding and Bonding Equipment

486A-486B-18.....Wire Connectors

486C-18.....Splicing Wire Connectors

486D-15.....Sealed Wire Connector Systems

486E-15.....Equipment Wiring Terminals for Use with Aluminum and/or Copper Conductors

493-18.....Thermoplastic-Insulated Underground Feeder and Branch Circuit Cables

514B-12.....Conduit, Tubing, and Cable Fittings

PART 2 - PRODUCTS

2.1 CONDUCTORS AND CABLES

A. Conductors and cables shall be in accordance with ASTM, NEMA, NFPA, UL, as specified herein, and as shown on the drawings.

B. Conductors shall be copper.

C. Single Conductor:

1. No. 12 AWG: Minimum size, except where smaller sizes are specified herein or shown on the drawings.
2. No. 8 AWG and larger: Stranded.
3. No. 10 AWG and smaller: Solid; except shall be stranded for final connection to motors, transformers, and vibrating equipment.
4. Insulation: THHN-THWN and XHHW-2. XHHW-2 shall be used for isolated power systems.

D. Conductor Color Code:

1. No. 10 AWG and smaller: Solid color insulation or solid color coating.
2. No. 8 AWG and larger: Color-coded using one of the following methods:
   a. Solid color insulation or solid color coating.
   b. Stripes, bands, or hash marks of color specified.
   c. Color using 19 mm (0.75 inches) wide tape.
4. For modifications and additions to existing wiring systems, color coding shall conform to the existing wiring system.
5. Conductors shall be color-coded as follows:

208/120 V	Phase	480/277 V
Black	A	Brown
Red	B	Orange
Blue	C	Yellow
White	Neutral	Gray *
* or white with colored (other than green) tracer.		

6. Lighting circuit "switch legs", and 3-way and 4-way switch "traveling wires," shall have color coding that is unique and distinct (e.g., pink and purple) from the color coding indicated above. The unique color codes shall be solid and in accordance with the NEC. Coordinate color coding in the field with the COR.
7. Color code for isolated power system wiring shall be in accordance with the NEC.

2.2 SPLICES

A. Splices shall be in accordance with NEC and UL.

B. Above Ground Splices for No. 10 AWG and Smaller:

1. Solderless, screw-on, reusable pressure cable type, with integral insulation, approved for copper and aluminum conductors.
2. The integral insulator shall have a skirt to completely cover the stripped conductors.
3. The number, size, and combination of conductors used with the connector, as listed on the manufacturer's packaging, shall be strictly followed.

C. Above Ground Splices for No. 8 AWG to No. 4/0 AWG:
1. Compression, hex screw, or bolt clamp-type of high conductivity and corrosion-resistant material, listed for use with copper and aluminum conductors.
2. Insulate with materials approved for the particular use, location, voltage, and temperature. Insulation level shall be not less than the insulation level of the conductors being joined.
3. Splice and insulation shall be product of the same manufacturer.
4. All bolts, nuts, and washers used with splices shall be zinc-plated steel.

D. Above Ground Splices for 250 kcmil and Larger:
1. Long barrel “butt-splice” or “sleeve” type compression connectors, with minimum of two compression indents per wire, listed for use with copper and aluminum conductors.
2. Insulate with materials approved for the particular use, location, voltage, and temperature. Insulation level shall be not less than the insulation level of the conductors being joined.
3. Splice and insulation shall be product of the same manufacturer.

E. Underground Splices for No. 10 AWG and Smaller:
1. Solderless, screw-on, reusable pressure cable type, with integral insulation. Listed for wet locations, and approved for copper and aluminum conductors.
2. The integral insulator shall have a skirt to completely cover the stripped conductors.
3. The number, size, and combination of conductors used with the connector, as listed on the manufacturer's packaging, shall be strictly followed.

F. Underground Splices for No. 8 AWG and Larger:

1. Mechanical type, of high conductivity and corrosion-resistant material. Listed for wet locations, and approved for copper and aluminum conductors.
2. Insulate with materials approved for the particular use, location, voltage, and temperature. Insulation level shall be not less than the insulation level of the conductors being joined.
3. Splice and insulation shall be product of the same manufacturer.

G. Plastic electrical insulating tape: Per ASTM D2304, flame-retardant, cold and weather resistant.

2.3 CONNECTORS AND TERMINATIONS

A. Mechanical type of high conductivity and corrosion-resistant material, listed for use with copper and aluminum conductors.

B. Long barrel compression type of high conductivity and corrosion-resistant material, with minimum of two compression indents per wire, listed for use with copper and aluminum conductors.

C. All bolts, nuts, and washers used to connect connections and terminations to bus bars or other termination points shall be zinc-plated steel.

2.4 CONTROL WIRING

A. Unless otherwise specified elsewhere in these specifications, control wiring shall be as specified herein, except that the minimum size shall be not less than No. 14 AWG, or as required by the control wiring equipment manufacturer.

B. Control wiring shall be sized such that the voltage drop under in-rush conditions does not adversely affect operation of the controls.

2.5 WIRE LUBRICATING COMPOUND

A. Lubricating compound shall be suitable for the wire insulation and conduit, and shall not harden or become adhesive.

B. Shall not be used on conductors for isolated power systems.

PART 3 - EXECUTION

3.1 GENERAL

A. Installation shall be in accordance with the NEC, as shown on the drawings, and manufacturer’s instructions.

B. Install conductors in raceway systems.

C. Splice conductors only in outlet boxes, junction boxes, pullboxes, manholes, or handholes.

D. Conductors of different systems (e.g., 120 V and 277 V) shall not be installed in the same raceway.

E. For conductors installed in vertical raceways, provide conductor support (also known as cable support), to counter gravity pull on conductor weight. Conductor support shall be split-wedge conductor support type. Prior to installing the conductor support plug, remove all pulling compound from conductors where they pass through the conductor support body. After installing the conductor support plug, tap the conductor support plug firmly in the conductor support body.

F. In panelboards, cabinets, wireways, switches, enclosures, and equipment assemblies, neatly form, train, and tie the conductors with non-metallic "zip" ties.

G. For connections to motors, transformers, and vibrating equipment, stranded conductors shall be used only from the last fixed point of connection to the motors, transformers, or vibrating equipment.

H. Use expanding foam or non-hardening duct-seal to seal conduits entering a building, after installation of conductors.

I. Conductor Pulling:

1. Provide installation equipment that will prevent the cutting or abrasion of insulation during pulling. Use lubricants approved for the cable.
2. Use nonmetallic pull ropes.
3. Attach pull ropes by means of either woven basket grips or pulling eyes attached directly to the conductors.
4. All conductors in a single conduit shall be pulled simultaneously.
5. Do not exceed manufacturer's recommended maximum pulling tensions and sidewall pressure values.

J. Number of conductors for branch circuits shall not exceed more than three branch circuits in any one conduit.

K. When stripping stranded conductors, use a tool that does not damage the conductor or remove conductor strands.

3.2 SPLICE AND TERMINATION INSTALLATION

A. Splices and terminations shall be mechanically and electrically secure, and tightened to manufacturer's published torque values using a torque screwdriver or wrench.

B. Where the Government determines that unsatisfactory splices or terminations have been installed, replace the splices or terminations at no additional cost to the Government.

3.3 CONDUCTOR IDENTIFICATION

A. When using colored tape to identify phase, neutral, and ground conductors larger than No. 8 AWG, apply tape in half-overlapping turns for a minimum of 75 mm (3 inches) from terminal points, and in junction boxes, pullboxes, and manholes. Apply the last two laps of tape with no tension to prevent possible unwinding. Where markings are covered by tape, apply tags to conductors, stating size and insulation type.

3.4 FEEDER CONDUCTOR IDENTIFICATION

A. In each interior pullbox and each underground manhole and handhole, install brass tags on all feeder conductors to clearly designate their circuit identification and voltage. The tags shall be the embossed type, 40 mm (1-1/2 inches) in diameter and 40 mils thick. Attach tags with plastic ties.

3.5 EXISTING CONDUCTORS

A. Unless specifically indicated on the plans, existing conductors shall not be reused.

3.6 CONTROL WIRING INSTALLATION

A. Unless otherwise specified in other sections, install control wiring and connect to equipment to perform the required functions as specified or as shown on the drawings.

B. Install a separate power supply circuit for each system, except where otherwise shown on the drawings.

3.7 CONTROL WIRING IDENTIFICATION

A. Install a permanent wire marker on each wire at each termination.

B. Identifying numbers and letters on the wire markers shall correspond to those on the wiring diagrams used for installing the systems.

C. Wire markers shall retain their markings after cleaning.

D. In each manhole and handhole, install embossed brass tags to identify the system served and function.

3.8 ACCEPTANCE CHECKS AND TESTS

A. Perform in accordance with the manufacturer's recommendations. In addition, include the following:

1. Visual Inspection and Tests: Inspect physical condition.
2. Electrical tests:
   a. After installation but before connection to utilization devices, such as fixtures, motors, or appliances, test conductors phase-to-phase and phase-to-ground resistance with an insulation

resistance tester. Existing conductors to be reused shall also be tested.

b. Applied voltage shall be 500 V DC for 300 V rated cable, and 1000 V DC for 600 V rated cable. Apply test for one minute or until reading is constant for 15 seconds, whichever is longer. Minimum insulation resistance values shall not be less than 25 megohms for 300 V rated cable and 100 megohms for 600 V rated cable.

c. Perform phase rotation test on all three-phase circuits.

---END---

11-01-22

SECTION 26 05 26
GROUNDING AND BONDING FOR ELECTRICAL SYSTEMS

PART 1 - GENERAL

1.1 DESCRIPTION

A. This section specifies the furnishing, installation, connection, and testing of grounding and bonding equipment, indicated as grounding equipment in this section.

B. "Grounding electrode system" refers to grounding electrode conductors and all electrodes required or allowed by NEC, as well as made, supplementary, and lightning protection system grounding electrodes.

C. The terms "connect" and "bond" are used interchangeably in this section and have the same meaning.

1.2 RELATED WORK

A. Section 26 05 11, REQUIREMENTS FOR ELECTRICAL INSTALLATIONS: Requirements that apply to all sections of Division 26.

B. Section 26 05 19, LOW-VOLTAGE ELECTRICAL POWER CONDUCTORS AND CABLES: Low-voltage conductors.

C. Section 26 05 33, RACEWAY AND BOXES FOR ELECTRICAL SYSTEMS: Conduit and boxes.

D. Section 26 24 16, PANELBOARDS: Low-voltage panelboards.

1.3 QUALITY ASSURANCE

A. Quality Assurance shall be in accordance with Paragraph, QUALIFICATIONS (PRODUCTS AND SERVICES) in Section 26 05 11, REQUIREMENTS FOR ELECTRICAL INSTALLATIONS.

1.4 SUBMITTALS

A. Submit in accordance with Paragraph, SUBMITTALS in Section 26 05 11, REQUIREMENTS FOR ELECTRICAL INSTALLATIONS, and the following requirements:

1. Shop Drawings:
   a. Submit sufficient information to demonstrate compliance with drawings and specifications.
   b. Submit plans showing the location of system grounding electrodes and connections, and the routing of aboveground and underground grounding electrode conductors.
2. Test Reports:
   a. Two weeks prior to the final inspection, submit ground resistance field test reports to the COR.

3. Certifications:
   a. Certification by the Contractor that the grounding equipment has been properly installed and tested.

1.5 APPLICABLE PUBLICATIONS

A. Publications listed below (including amendments, addenda, revisions, supplements, and errata) form a part of this specification to the extent referenced. Publications are referenced in the text by designation only.

B. American Society for Testing and Materials (ASTM):

B1-13.....Standard Specification for Hard-Drawn Copper Wire

B3-13(R2018).....Standard Specification for Soft or Annealed Copper Wire

B8-11(R2017).....Standard Specification for Concentric-Lay-Stranded Copper Conductors, Hard, Medium-Hard, or Soft

C. Institute of Electrical and Electronics Engineers, Inc. (IEEE):

81-12.....IEEE Guide for Measuring Earth Resistivity, Ground Impedance, and Earth Surface Potentials of a Ground System Part 1: Normal Measurements

D. National Fire Protection Association (NFPA):

70-23.....National Electrical Code (NEC)

70E-21.....National Electrical Safety Code

99-21.....Health Care Facilities

E. Underwriters Laboratories, Inc. (UL):

44-18 .....Thermoset-Insulated Wires and Cables

83-17 .....Thermoplastic-Insulated Wires and Cables

467-13 .....Grounding and Bonding Equipment

PART 2 - PRODUCTS

2.1 GROUNDING AND BONDING CONDUCTORS

A. Equipment grounding conductors shall be insulated stranded copper, except that sizes No. 10 AWG and smaller shall be solid copper. Insulation color shall be continuous green for all equipment grounding conductors, except that wire sizes No. 4 AWG and larger shall be identified per NEC.

B. Bonding conductors shall be bare stranded copper, except that sizes No. 10 AWG and smaller shall be bare solid copper. Bonding conductors

shall be stranded for final connection to motors, transformers, and vibrating equipment.

C. Conductor sizes shall not be less than shown on the drawings, or not less than required by the NEC, whichever is greater.

D. Insulation: THHN-THWN and XHHW-2. XHHW-2 shall be used for isolated power systems.

2.2 GROUND RODS

A. Copper clad steel, 19 mm (0.75 inch) diameter by 3 M (10 feet) long.

B. Quantity of rods shall be as shown on the drawings, and as required to obtain the specified ground resistance.

2.3 CONCRETE ENCASED ELECTRODE

A. Concrete encased electrode shall be No. 4 AWG bare copper wire, installed per NEC.

2.4 GROUND CONNECTIONS

A. Below Grade and Inaccessible Locations: Exothermic-welded type connectors.

B. Above Grade:

1. Bonding Jumpers: Listed for use with aluminum and copper conductors. For wire sizes No. 8 AWG and larger, use compression-type connectors. For wire sizes smaller than No. 8 AWG, use mechanical type lugs. Connectors or lugs shall use zinc-plated steel bolts, nuts, and washers. Bolts shall be torqued to the values recommended by the manufacturer.
2. Connection to Building Steel: Exothermic-welded type connectors.
3. Connection to Grounding Bus Bars: Listed for use with aluminum and copper conductors. Use mechanical type lugs, with zinc-plated steel bolts, nuts, and washers. Bolts shall be torqued to the values recommended by the manufacturer.
4. Connection to Equipment Rack and Cabinet Ground Bars: Listed for use with aluminum and copper conductors. Use mechanical type lugs, with zinc-plated steel bolts, nuts, and washers. Bolts shall be torqued to the values recommended by the manufacturer.

2.5 EQUIPMENT RACK AND CABINET GROUND BARS

A. Provide solid copper ground bars designed for mounting on the framework of open or cabinet-enclosed equipment racks. Ground bars shall have minimum dimensions of 6.3 mm (0.25 inch) thick x 19 mm (0.75 inch) wide, with length as required or as shown on the drawings. Provide insulators and mounting brackets.

2.6 GROUND TERMINAL BLOCKS

A. At any equipment mounting location (e.g., backboards and hinged cover enclosures) where rack-type ground bars cannot be mounted, provide mechanical type lugs, with zinc-plated steel bolts, nuts, and washers. Bolts shall be torqued to the values recommended by the manufacturer.

2.7 GROUNDING BUS BAR

A. Pre-drilled rectangular copper bar with stand-off insulators, minimum 6.3 mm (0.25 inch) thick x 100 mm (4 inches) high in cross-section, length as shown on the drawings, with hole size, quantity, and spacing per detail shown on the drawings. Provide insulators and mounting brackets.

PART 3 - EXECUTION

3.1 GENERAL

A. Installation shall be in accordance with the NEC, as shown on the drawings, and manufacturer's instructions.

B. System Grounding:

1. Secondary service neutrals: Ground at the supply side of the secondary disconnecting means and at the related transformer.
2. Separately derived systems (transformers downstream from the service entrance): Ground the secondary neutral.

C. Equipment Grounding: Metallic piping, building structural steel, electrical enclosures, raceways, junction boxes, outlet boxes, cabinets, machine frames, and other conductive items in close proximity with electrical circuits, shall be bonded and grounded.

3.2 INACCESSIBLE GROUNDING CONNECTIONS

A. Make grounding connections, which are normally buried or otherwise inaccessible, by exothermic weld.

3.3 MEDIUM-VOLTAGE EQUIPMENT AND CIRCUITS

A. Duct Banks and Manholes: Provide an insulated equipment grounding conductor in each duct containing medium-voltage conductors, sized per NEC except that minimum size shall be No. 2 AWG. Bond the equipment grounding conductors to the switchgear ground bus, to all manhole grounding provisions and hardware, to the cable shield grounding provisions of medium-voltage cable splices and terminations, and to equipment enclosures.

B. Pad-Mounted Transformers:

1. Provide a driven ground rod and bond with a grounding electrode conductor to the transformer grounding pad.
2. Ground the secondary neutral.

3.4 SECONDARY VOLTAGE EQUIPMENT AND CIRCUITS

A. Main Bonding Jumper: Bond the secondary service neutral to the ground bus in the service equipment.

B. Metallic Piping, Building Structural Steel, and Supplemental Electrode(s):

1. Provide a grounding electrode conductor sized per NEC between the service equipment ground bus and all metallic water pipe systems, building structural steel, and supplemental or made electrodes. Provide jumpers across insulating joints in the metallic piping.
2. Provide a supplemental ground electrode as shown on the drawings and bond to the grounding electrode system.

C. Switchboards, Panelboards, and other electrical equipment:

1. Connect the equipment grounding conductors to the ground bus.
2. Connect metallic conduits by grounding bushings and equipment grounding conductor to the equipment ground bus.

D. Transformers:

1. Exterior: Exterior transformers supplying interior service equipment shall have the neutral grounded at the transformer secondary. Provide a grounding electrode at the transformer.
2. Separately derived systems (transformers downstream from service equipment): Ground the secondary neutral at the transformer. Provide a grounding electrode conductor from the transformer to the nearest component of the grounding electrode system.

3.5 RACEWAY

A. Conduit Systems:

1. Ground all metallic conduit systems. All metallic conduit systems shall contain an equipment grounding conductor.
2. Non-metallic conduit systems, except non-metallic feeder conduits that carry a grounded conductor from exterior transformers to interior or building-mounted service entrance equipment, shall contain an equipment grounding conductor.
3. Metallic conduit that only contains a grounding conductor, and is provided for its mechanical protection, shall be bonded to that conductor at the entrance and exit from the conduit.

4. Metallic conduits which terminate without mechanical connection to an electrical equipment housing by means of locknut and bushings or adapters, shall be provided with grounding bushings. Connect bushings with a equipment grounding conductor to the equipment ground bus.

B. Feeders and Branch Circuits: Install equipment grounding conductors with all feeders, and all branch circuits.

C. Boxes, Cabinets, Enclosures, and Panelboards:
   1. Bond the equipment grounding conductor to each pullbox, junction box, outlet box, device box, cabinets, and other enclosures through which the conductor passes.
   2. Provide lugs in each box and enclosure for equipment grounding conductor termination.

D. Wireway Systems:
   1. Bond the metallic structures of wireway to provide electrical continuity throughout the wireway system, by connecting a No. 6 AWG bonding jumper at all intermediate metallic enclosures and across all section junctions.
   2. Install insulated No. 6 AWG bonding jumpers between the wireway system, bonded as required above, and the closest building ground at each end and approximately every 16 M (50 feet).
   3. Use insulated No. 6 AWG bonding jumpers to ground or bond metallic wireway at each end for all intermediate metallic enclosures and across all section junctions.
   4. Use insulated No. 6 AWG bonding jumpers to ground cable tray to column-mounted building ground plates (pads) at each end and approximately every 15 M (49 feet).

E. Receptacles shall not be grounded through their mounting screws. Ground receptacles with a jumper from the receptacle green ground terminal to the device box ground screw and a jumper to the branch circuit equipment grounding conductor.

F. Ground lighting fixtures to the equipment grounding conductor of the wiring system. Fixtures connected with flexible conduit shall have a green ground wire included with the power wires from the fixture through the flexible conduit to the first outlet box.

G. Fixed electrical appliances and equipment shall be provided with a ground lug for termination of the equipment grounding conductor.

3.6 CORROSION INHIBITORS

A. When making grounding and bonding connections, apply a corrosion inhibitor to all contact surfaces. Use corrosion inhibitor appropriate for protecting a connection between the metals used.

3.7 CONDUCTIVE PIPING

A. Bond all conductive piping systems, interior and exterior, to the grounding electrode system. Bonding connections shall be made as close as practical to the equipment ground bus.

3.8 MAIN ELECTRICAL ROOM GROUNDING

A. Provide ground bus bar and mounting hardware at each main electrical room where incoming feeders are terminated, as shown on the drawings. Connect to pigtail extensions of the building grounding ring, as shown on the drawings.

3.9 EXTERIOR LIGHT POLES

A. Provide 6.1 M (20 feet) of No. 4 AWG bare copper coiled at bottom of pole base excavation prior to pour, plus additional un-spliced length in and above foundation as required to reach pole ground stud.

3.10 GROUND RESISTANCE

A. Grounding system resistance to ground shall not exceed 5 ohms. Make any modifications or additions to the grounding electrode system necessary for compliance without additional cost to the Government. Final tests shall ensure that this requirement is met.

B. Grounding system resistance shall comply with the electric utility company ground resistance requirements.

3.11 GROUND ROD INSTALLATION

A. For outdoor installations, drive each rod vertically in the earth, until top of rod is 610 mm (24 inches) below final grade.

B. For indoor installations, leave 100 mm (4 inches) of each rod exposed.

C. Where buried or permanently concealed ground connections are required, make the connections by the exothermic process, to form solid metal joints. Make accessible ground connections with mechanical pressure-type ground connectors.

D. Where rock or impenetrable soil prevents the driving of vertical ground rods, install angled ground rods or grounding electrodes in horizontal trenches to achieve the specified ground resistance.

3.12 ACCEPTANCE CHECKS AND TESTS

A. Resistance of the grounding electrode system shall be measured using a four-terminal fall-of-potential method as defined in IEEE 81. Ground resistance measurements shall be made before the electrical distribution system is energized or connected to the electric utility company ground system, and shall be made in normally dry conditions not fewer than 48 hours after the last rainfall.

B. Resistance measurements of separate grounding electrode systems shall be made before the systems are bonded together. The combined resistance of separate systems may be used to meet the required resistance, but the specified number of electrodes must still be provided.

C. Below-grade connections shall be visually inspected by the COR prior to backfilling. The Contractor shall notify the COR 24 hours before the connections are ready for inspection.

---END---

11-01-22

SECTION 26 05 33
RACEWAY AND BOXES FOR ELECTRICAL SYSTEMS

PART 1 - GENERAL

1.1 DESCRIPTION

A. This section specifies the furnishing, installation, and connection of conduit, fittings, and boxes, to form complete, coordinated, grounded raceway systems. Raceways are required for all wiring unless shown or specified otherwise.

B. Definitions: The term conduit, as used in this specification, shall mean any or all of the raceway types specified.

1.2 RELATED WORK

A. Section 06 10 00, ROUGH CARPENTRY: Mounting board for telephone closets.

B. Section 07 60 00, FLASHING AND SHEET METAL: Fabrications for the deflection of water away from the building envelope at penetrations.

C. Section 07 84 00, FIRESTOPPING: Sealing around penetrations to maintain the integrity of fire rated construction.

D. Section 07 92 00, JOINT SEALANTS: Sealing around conduit penetrations through the building envelope to prevent moisture migration into the building.

E. Section 09 91 00, PAINTING: Identification and painting of conduit and other devices.

F. Section 13 05 41, SEISMIC RESTRAINT REQUIREMENTS FOR NON-STRUCTURAL COMPONENTS: Conduits bracing.

G. Section 26 05 11, REQUIREMENTS FOR ELECTRICAL INSTALLATIONS: General electrical requirements and items that are common to more than one section of Division 26.

H. Section 26 05 26, GROUNDING AND BONDING FOR ELECTRICAL SYSTEMS: Requirements for personnel safety and to provide a low impedance path for possible ground fault currents.

1.3 QUALITY ASSURANCE

A. Quality Assurance shall be in accordance with Paragraph, QUALIFICATIONS (PRODUCTS AND SERVICES) in Section 26 05 11, REQUIREMENTS FOR ELECTRICAL INSTALLATIONS.

1.4 SUBMITTALS

A. Submit in accordance with Paragraph, SUBMITTALS in Section 26 05 11, REQUIREMENTS FOR ELECTRICAL INSTALLATIONS, and the following requirements:

1. Shop Drawings:
   a. Size and location of main feeders.
   b. Size and location of panels and pull-boxes.
   c. Layout of required conduit penetrations through structural elements.
   d. Submit the following data for approval:
      1) Raceway types and sizes.
      2) Conduit bodies, connectors and fittings.
      3) Junction and pull boxes, types and sizes.
2. Certifications: Two weeks prior to final inspection, submit the following:
   a. Certification by the manufacturer that raceways, conduits, conduit bodies, connectors, fittings, junction and pull boxes, and all related equipment conform to the requirements of the drawings and specifications.
   b. Certification by the Contractor that raceways, conduits, conduit bodies, connectors, fittings, junction and pull boxes, and all related equipment have been properly installed.

1.5 APPLICABLE PUBLICATIONS

A. Publications listed below (including amendments, addenda, revisions, supplements, and errata) form a part of this specification to the extent referenced. Publications are referenced in the text by designation only.

B. American Iron and Steel Institute (AISI):

S100-16.....North American Specification for the Design of Cold-Formed Steel Structural Members

C. National Electrical Manufacturers Association (NEMA):

C80.1-20.....Electrical Rigid Steel Conduit

C80.3-20.....Steel Electrical Metal Tubing

C80.6-18.....Electrical Intermediate Metal Conduit

FB1-14.....Fittings, Cast Metal Boxes and Conduit Bodies for Conduit, Electrical Metallic Tubing and Cable

FB2.10-21.....Selection and Installation Guidelines for Fittings for use with Non-Flexible Conduit or Tubing (Rigid Metal Conduit, Intermediate Metallic Conduit, and Electrical Metallic Tubing)

FB2.20-21.....Selection and Installation Guidelines for Fittings for use with Flexible Electrical Conduit and Cable

TC-2-20.....Electrical Polyvinyl Chloride (PVC) Tubing and Conduit

TC-3-21.....PVC Fittings for Use with Rigid PVC Conduit and Tubing

D. National Fire Protection Association (NFPA):

70-23.....National Electrical Code (NEC)

E. Underwriters Laboratories, Inc. (UL):

1-05.....Flexible Metal Conduit

5-16.....Surface Metal Raceway and Fittings

6-07.....Electrical Rigid Metal Conduit - Steel

50-15.....Enclosures for Electrical Equipment

360-13.....Liquid-Tight Flexible Steel Conduit

467-13.....Grounding and Bonding Equipment

514A-13.....Metallic Outlet Boxes

514B-12.....Conduit, Tubing, and Cable Fittings

514C-14.....Nonmetallic Outlet Boxes, Flush-Device Boxes and Covers

651-11.....Schedule 40 and 80 Rigid PVC Conduit and Fittings

651A-11.....Type EB and A Rigid PVC Conduit and HDPE Conduit

797-07.....Electrical Metallic Tubing

1242-06.....Electrical Intermediate Metal Conduit - Steel

PART 2 - PRODUCTS

2.1 MATERIAL

A. Conduit Size: In accordance with the NEC, but not less than 13 mm (0.5-inch) unless otherwise shown. Where permitted by the NEC, 13 mm (0.5-inch) flexible conduit may be used for tap connections to recessed lighting fixtures.

B. Conduit:

1. Size: In accordance with the NEC, but not less than 13 mm (0.5-inch).
2. Rigid Steel Conduit (RMC): Shall conform to UL 6 and NEMA C80.1.
3. Rigid aluminum: Shall conform to UL 6A and NEMA C80.5.
4. Rigid Intermediate Steel Conduit (IMC): Shall conform to UL 1242 and NEMA C80.6.
5. Electrical Metallic Tubing (EMT): Shall conform to UL 797 and NEMA C80.3. Maximum size not to exceed 105 mm (4 inches) and shall be permitted only with cable rated 600 V or less.
6. Flexible Metal Conduit: Shall conform to UL 1.
7. Liquid-tight Flexible Metal Conduit: Shall conform to UL 360.
8. Direct Burial Plastic Conduit: Shall conform to UL 651 and UL 651A, heavy wall PVC or high density polyethylene (PE).
9. Surface Metal Raceway: Shall conform to UL 5.

C. Conduit Fittings:

1. Rigid Steel and Intermediate Metallic Conduit Fittings:
   a. Fittings shall meet the requirements of UL 514B and NEMA FB1.
   b. Standard threaded couplings, locknuts, bushings, conduit bodies, and elbows: Only steel or malleable iron materials are acceptable. Integral retractable type IMC couplings are also acceptable.
   c. Locknuts: Bonding type with sharp edges for digging into the metal wall of an enclosure.
   d. Bushings: Metallic insulating type, consisting of an insulating insert, molded or locked into the metallic body of the fitting. Bushings made entirely of metal or nonmetallic material are not permitted.
   e. Erickson (Union-Type) and Set Screw Type Couplings: Approved for use in concrete are permitted for use to complete a conduit run where conduit is installed in concrete. Use set screws of case-hardened steel with hex head and cup point to firmly seat in conduit wall for positive ground. Tightening of set screws with pliers is prohibited.
   f. Sealing Fittings: Threaded cast iron type. Use continuous drain-type sealing fittings to prevent passage of water vapor. In concealed work, install fittings in flush steel boxes with

blank cover plates having the same finishes as that of other electrical plates in the room.

2. Rigid Aluminum Conduit Fittings:
   a. Standard threaded couplings, locknuts, bushings, conduit bodies, and elbows: Malleable iron, steel or aluminum alloy materials; Zinc or cadmium plate iron or steel fittings. Aluminum fittings containing more than 0.4% copper are prohibited.
   b. Locknuts and Bushings: As specified for rigid steel and IMC conduit.
   c. Set Screw Fittings: Not permitted for use with aluminum conduit.
3. Electrical Metallic Tubing Fittings:
   a. Fittings and conduit bodies shall meet the requirements of UL 514B, NEMA C80.3, and NEMA FB1.
   b. Only steel or malleable iron materials are acceptable.
   c. Compression Couplings and Connectors: Concrete-tight and rain-tight, with connectors having insulated throats.
   d. Set Screw Couplings and Connectors: Use setscrews of case-hardened steel with hex head and cup point, to firmly seat in wall of conduit for positive grounding. Connector shall have insulated throat.
   e. Indent-type connectors or couplings are prohibited.
   f. Die-cast or pressure-cast zinc-alloy fittings or fittings made of "pot metal" are prohibited.
4. Flexible Metal Conduit Fittings:
   a. Conform to UL 514B. Only steel or malleable iron materials are acceptable.
   b. Clamp-type, with insulated throat.
5. Liquid-tight Flexible Metal Conduit Fittings:
   a. Fittings shall meet the requirements of UL 514B and NEMA FB1.
   b. Only steel or malleable iron materials are acceptable.
   c. Fittings must incorporate a threaded grounding cone, a steel or plastic compression ring, and a gland for tightening. Connectors shall have insulated throats.
6. Direct Burial Plastic Conduit Fittings: Fittings shall meet the requirements of UL 514C and NEMA TC3.
7. Surface Metal Raceway Fittings: As recommended by the raceway manufacturer. Include couplings, offsets, elbows, expansion joints,

adapters, hold-down straps, end caps, conduit entry fittings, accessories, and other fittings as required for complete system.

8. Expansion and Deflection Couplings:
   a. Conform to UL 467 and UL 514B.
   b. Accommodate a 19 mm (0.75-inch) deflection, expansion, or contraction in any direction, and allow 30 degree angular deflections.
   c. Include internal flexible metal braid, sized to guarantee conduit ground continuity and a low-impedance path for fault currents, in accordance with UL 467 and the NEC tables for equipment grounding conductors.
   d. Jacket: Flexible, corrosion-resistant, watertight, moisture and heat-resistant molded rubber material with stainless steel jacket clamps.

D. Conduit Supports:
   1. Parts and Hardware: Zinc-coat or provide equivalent corrosion protection.
   2. Individual Conduit Hangers: Designed for the purpose, having a pre-assembled closure bolt and nut, and provisions for receiving a hanger rod.
   3. Multiple Conduit (Trapeze) Hangers: Not less than 38 mm x 38 mm (1.5 x 1.5 inches), 12-gauge steel, cold-formed, lipped channels; with not less than 9 mm (0.375-inch) diameter steel hanger rods.
   4. Solid Masonry and Concrete Anchors: Self-drilling expansion shields, or machine bolt expansion.

E. Outlet, Junction, and Pull Boxes:
   1. Comply with UL-50 and UL-514A.
   2. Rustproof cast metal where required by the NEC or shown on drawings.
   3. Sheet Metal Boxes: Galvanized steel, except where shown on drawings.

F. Metal Wireways: Equip with hinged covers, except as shown on drawings. Include couplings, offsets, elbows, expansion joints, adapters, hold-down straps, end caps, and other fittings to match and mate with wireways as required for a complete system.

PART 3 - EXECUTION

3.1 PENETRATIONS

A. Cutting or Holes:

1. Cut holes in advance where they should be placed in the structural elements, such as ribs or beams. Obtain the approval of the COR prior to drilling through structural elements.
2. Cut holes through concrete and masonry in new and existing structures with a diamond core drill or concrete saw. Pneumatic hammers, impact electric, hand, or manual hammer-type drills are not allowed, except when permitted by the COR where working space is limited.

B. Firestop: Where conduits, wireways, and other electrical raceways pass through fire partitions, fire walls, smoke partitions, or floors, install a fire stop that provides an effective barrier against the spread of fire, smoke and gases as specified in Section 07 84 00, FIRESTOPPING.

C. Waterproofing: At floor, exterior wall, and roof conduit penetrations, completely seal the gap around conduit to render it watertight, as specified in Section 07 92 00, JOINT SEALANTS.

3.2 INSTALLATION, GENERAL

A. In accordance with NEC, NEMA, UL, as shown on drawings, and as specified herein.

B. Not Used

C. Install conduit as follows:
1. In complete mechanically and electrically continuous runs before pulling in cables or wires.
2. Unless otherwise indicated on the drawings or specified herein, installation of all conduits shall be concealed within finished walls, floors, and ceilings.
3. Flattened, dented, or deformed conduit is not permitted. Remove and replace the damaged conduits with new conduits.
4. Assure conduit installation does not encroach into the ceiling height head room, walkways, or doorways.
5. Cut conduits square, ream, remove burrs, and draw up tight.
6. Independently support conduit at 2.4 M (8 feet) on centers with specified materials and as shown on drawings.
7. Do not use suspended ceilings, suspended ceiling supporting members, lighting fixtures, other conduits, cable tray, boxes, piping, or ducts to support conduits and conduit runs.

8. Support within 300 mm (12 inches) of changes of direction, and within 300 mm (12 inches) of each enclosure to which connected.
9. Close ends of empty conduits with plugs or caps at the rough-in stage until wires are pulled in, to prevent entry of debris.
10. Conduit installations under fume and vent hoods are prohibited.
11. Secure conduits to cabinets, junction boxes, pull-boxes, and outlet boxes with bonding type locknuts. For rigid steel and IMC conduit installations, provide a locknut on the inside of the enclosure, made up wrench tight. Do not make conduit connections to junction box covers.
12. Flashing of penetrations of the roof membrane is specified in Section 07 60 00, FLASHING AND SHEET METAL.
13. Conduit bodies shall only be used for changes in direction, and shall not contain splices.

14. Do not use aluminum conduits in wet locations.

D. Conduit Bends:
1. Make bends with standard conduit bending machines.
2. Conduit hickey may be used for slight offsets and for straightening stubbed out conduits.
3. Bending of conduits with a pipe tee or vise is prohibited.

E. Layout and Homeruns:
1. Install conduit with wiring, including homeruns, as shown on drawings.
2. Deviations: Make only where necessary to avoid interferences and only after drawings showing the proposed deviations have been submitted and approved by the COR.

3.3 CONCEALED WORK INSTALLATION

A. In Concrete:
1. Conduit: Rigid steel, IMC, or EMT. Do not install EMT in concrete slabs that are in contact with soil, gravel, or vapor barriers.
2. Align and run conduit in direct lines.
3. Install conduit through concrete beams only:
   a. Where shown on the structural drawings.
   b. As approved by the COR prior to construction, and after submittal of drawing showing location, size, and position of each penetration.

4. Installation of conduit in concrete that is less than 75 mm (3 inches) thick is prohibited.
   a. Conduit outside diameter larger than one-third of the slab thickness is prohibited.
   b. Space between conduits in slabs: Approximately six conduit diameters apart, and one conduit diameter at conduit crossings.
   c. Install conduits approximately in the center of the slab so that there will be a minimum of 19 mm (0.75-inch) of concrete around the conduits.
5. Make couplings and connections watertight. Use thread compounds that are UL approved conductive type to ensure low resistance ground continuity through the conduits. Tightening setscrews with pliers is prohibited.

B. Above Furred or Suspended Ceilings and in Walls:

1. Conduit for Conductors Above 600 V: Rigid steel or rigid aluminum. Mixing different types of conduits in the same system is prohibited.
2. Conduit for Conductors 600 V and Below: Rigid steel, IMC, rigid aluminum, or EMT. Mixing different types of conduits in the same system is prohibited.
3. Align and run conduit parallel or perpendicular to the building lines.
4. Connect recessed lighting fixtures to conduit runs with maximum 1.8 M (6 feet) of flexible metal conduit extending from a junction box to the fixture.
5. Tightening set screws with pliers is prohibited.
6. For conduits running through metal studs, limit field cut holes to no more than 70% of web depth. Spacing between holes shall be at least 457 mm (18 inches). Cuts or notches in flanges or return lips shall not be permitted.

3.4 EXPOSED WORK INSTALLATION

A. Unless otherwise indicated on drawings, exposed conduit is only permitted in mechanical and electrical rooms.

B. Conduit for Conductors Above 600 V: Rigid steel or rigid aluminum. Mixing different types of conduits in the system is prohibited.

C. Conduit for Conductors 600 V and Below: Rigid steel, IMC, rigid aluminum, or EMT. Mixing different types of conduits in the system is prohibited.

D. Align and run conduit parallel or perpendicular to the building lines.

E. Install horizontal runs close to the ceiling or beams and secure with conduit straps.

F. Support horizontal or vertical runs at not over 2.4 M (8 feet) intervals.

G. Surface Metal Raceways: Use only where shown on drawings.

H. Painting:

1. Paint exposed conduit as specified in Section 09 91 00, PAINTING.
2. Paint all conduits containing cables rated over 600 V safety orange. Refer to Section 09 91 00, PAINTING for preparation, paint type, and exact color. In addition, paint legends, using 50 mm (2 inch) high black numerals and letters, showing the cable voltage rating. Provide legends where conduits pass through walls and floors and at maximum 6 M (20 feet) intervals in between.

3.5 DIRECT BURIAL INSTALLATION

Refer to Section 26 05 41, UNDERGROUND ELECTRICAL CONSTRUCTION.

3.6 WET OR DAMP LOCATIONS

A. Use rigid steel or IMC conduits unless as shown on drawings.

B. Provide sealing fittings to prevent passage of water vapor where conduits pass from warm to cold locations, i.e., refrigerated spaces, constant-temperature rooms, air-conditioned spaces, building exterior walls, roofs, or similar spaces.

C. Use rigid steel or IMC conduit within 1.5 M (5 feet) of the exterior and below concrete building slabs in contact with soil, gravel, or vapor barriers, unless as shown on drawings. Conduit shall be half-lapped with 10 mil PVC tape before installation. After installation, completely recoat or retape any damaged areas of coating.

D. Conduits run on roof shall be supported with integral galvanized lipped steel channel, attached to UV-inhibited polycarbonate or polypropylene blocks every 2.4 M (8 feet) with 9 mm (3/8-inch) galvanized threaded rods, square washer and locknut. Conduits shall be attached to steel channel with conduit clamps.

3.7 MOTORS AND VIBRATING EQUIPMENT

A. Use flexible metal conduit for connections to motors and other electrical equipment subject to movement, vibration, misalignment, cramped quarters, or noise transmission.

B. Use liquid-tight flexible metal conduit for installation in exterior locations, moisture or humidity laden atmosphere, corrosive atmosphere, water or spray wash-down operations, inside airstream of HVAC units, and locations subject to seepage or dripping of oil, grease, or water.

C. Provide a green equipment grounding conductor with flexible and liquid-tight flexible metal conduit.

3.8 EXPANSION JOINTS

A. Conduits 75 mm (3 inch) and larger that are secured to the building structure on opposite sides of a building expansion joint require expansion and deflection couplings. Install the couplings in accordance with the manufacturer's recommendations.

B. Provide conduits smaller than 75 mm (3 inch) with junction boxes on both sides of the expansion joint. Connect flexible metal conduits to junction boxes with sufficient slack to produce a 125 mm (5 inch) vertical drop midway between the ends of the flexible metal conduit. Flexible metal conduit shall have a green insulated copper bonding jumper installed. In lieu of this flexible metal conduit, expansion and deflection couplings as specified above are acceptable.

C. Install expansion and deflection couplings where shown.

D. Seismic Areas: In seismic areas, provide conduits rigidly secured to the building structure on opposite sides of a building expansion joint with junction boxes on both sides of the joint. Connect conduits to junction boxes with 375 mm (15 inches) of slack flexible conduit. Flexible conduit shall have a copper bonding jumper installed.

3.9 CONDUIT SUPPORTS

A. Safe working load shall not exceed one-quarter of proof test load of fastening devices.

B. Use pipe straps or individual conduit hangers for supporting individual conduits.

C. Support multiple conduit runs with trapeze hangers. Use trapeze hangers that are designed to support a load equal to or greater than the sum of the weights of the conduits, wires, hanger itself, and an

additional 90 kg (200 lbs). Attach each conduit with U-bolts or other approved fasteners.

D. Support conduit independently of junction boxes, pull-boxes, fixtures, suspended ceiling T-bars, angle supports, and similar items.

E. Fasteners and Supports in Solid Masonry and Concrete:

1. New Construction: Use steel or malleable iron concrete inserts set in place prior to placing the concrete.
2. Existing Construction:
   a. Steel expansion anchors not less than 6 mm (0.25-inch) bolt size and not less than 28 mm (1.125 inch) in embedment.
   b. Power set fasteners not less than 6 mm (0.25-inch) diameter with depth of penetration not less than 75 mm (3 inch).
   c. Use vibration and shock-resistant anchors and fasteners for attaching to concrete ceilings.

F. Hollow Masonry: Toggle bolts.

G. Bolts supported only by plaster or gypsum wallboard are not acceptable.

H. Metal Structures: Use machine screw fasteners or other devices specifically designed and approved for the application.

I. Attachment by wood plugs, rawl plug, plastic, lead or soft metal anchors, or wood blocking and bolts supported only by plaster is prohibited.

J. Chain, wire, or perforated strap shall not be used to support or fasten conduit.

K. Spring steel type supports or fasteners are prohibited for all uses except horizontal and vertical supports/fasteners within walls.

L. Vertical Supports: Vertical conduit runs shall have riser clamps and supports in accordance with the NEC and as shown. Provide supports for cable and wire with fittings that include internal wedges and retaining collars.

3.10 BOX INSTALLATION

A. Boxes for Concealed Conduits:

1. Flush-mounted.
2. Provide raised covers for boxes to suit the wall or ceiling, construction, and finish.

B. In addition to boxes shown, install additional boxes where needed to prevent damage to cables and wires during pulling-in operations or where more than the equivalent of 4-90 degree bends are necessary.

C. Locate pullboxes so that covers are accessible and easily removed. Coordinate locations with piping and ductwork where installed above ceilings.

D. Remove only knockouts as required. Plug unused openings. Use threaded plugs for cast metal boxes and snap-in metal covers for sheet metal boxes.

E. Outlet boxes mounted back-to-back in the same wall are prohibited. A minimum 600 mm (24 inch) center-to-center lateral spacing shall be maintained between boxes.

F. Flush-mounted wall or ceiling boxes shall be installed with raised covers so that the front face of raised cover is flush with the wall. Surface-mounted wall or ceiling boxes shall be installed with surface-style flat or raised covers.

G. Minimum size of outlet boxes for ground fault circuit interrupter (GFCI) receptacles is 100 mm (4 inches) square x 55 mm (2.125 inches) deep, with device covers for the wall material and thickness involved.

H. Stencil or install phenolic nameplates on covers of the boxes identified on riser diagrams; for example "ELECTRICAL PB No. 1."

I. On all branch circuit junction box covers, identify the circuits with black marker.

- - - E N D - - -

11-01-22

SECTION 26 05 73
OVERCURRENT PROTECTIVE DEVICE COORDINATION STUDY

PART 1 - GENERAL

1.1 DESCRIPTION

A. This section specifies the overcurrent protective device coordination study, related calculations and analysis, indicated as the study in this section.

B. A short-circuit and selective coordination study, and arc flash calculations and analysis shall be prepared for the electrical overcurrent devices to be installed under this project.

C. The study shall present a well-coordinated time-current analysis of each overcurrent protective device from the individual deviceup to the utility source

1.2 RELATED WORK

A. Section 26 05 11, REQUIREMENTS FOR ELECTRICAL INSTALLATIONS: General electrical requirements that are common to more than one section of Division 26.

B. Section 26 24 16, PANELBOARDS: Low-voltage panelboards.

1.3 QUALITY ASSURANCE

A. Quality Assurance shall be in accordance with Paragraph, QUALIFICATIONS (PRODUCTS AND SERVICES) in Section 26 05 11, REQUIREMENTS FOR ELECTRICAL INSTALLATIONS.

B. The study shall be prepared by the equipment manufacturer, and performed by the equipment manufacturer’s licensed electrical engineer.

1.4 SUBMITTALS

A. Submit in accordance with Paragraph, SUBMITTALS in Section 26 05 11, REQUIREMENTS FOR ELECTRICAL INSTALLATIONS, and the following requirements:

1. Product data on the software program to be used for the study. Software shall be in mainstream use in the industry, shall provide device settings and ratings, and shall show selective coordination by time-current drawings.
2. Complete study as described in paragraph 1.6. Submittal of the study shall be well-coordinated with submittals of the shop drawings for equipment in related specification sections.

3. Certifications: Two weeks prior to final inspection, submit the following.
   a. Certification by the Contractor that the overcurrent protective devices have been set in accordance with the approved study.

1.5 APPLICABLE PUBLICATIONS

A. Publications listed below (including amendments, addenda, revisions, supplements, and errata) form a part of this specification to the extent referenced. Publications are referenced in the text by designation only.

B. Institute of Electrical and Electronics Engineers (IEEE):

241-90.....Recommended Practice Electrical Systems in Commercial Buildings

242-01.....Recommended Practice for Protection and Coordination of Industrial and Commercial Power Systems

399-97.....Recommended Practice for Industrial and Commercial Power Systems Analysis

1584-18.....Performing Arc-Flash Hazards Calculations

C. National Fire Protection Association (NFPA):

70-23.....National Electrical Code (NEC)

70E-21.....Standard for Electrical Safety in the Workplace

99-21.....Health Care Facilities Code

1.6 STUDY REQUIREMENTS

A. The study shall be in accordance with IEEE and NFPA standards.

B. The study shall include one line diagram, short-circuit and ground fault analysis, protective coordination plots for all overcurrent protective devices, and arc flash calculations and analysis.

C. One Line Diagram:
   1. Show all electrical equipment and wiring to be protected by the overcurrent devices.
   2. Show the following specific information:
      a. Calculated fault impedance, X/R ratios, and short-circuit values at each feeder and branch circuit bus.
      b. Relay, circuit breaker, and fuse ratings.
      c. Generator kW/kVA and transformer kVA and voltage ratings, percent impedance, X/R ratios, and wiring connections.
      d. Voltage at each bus.

e. Identification of each bus, matching the identification on the drawings.

f. Conduit, conductor, and busway material, size, length, and X/R ratios.

D. Short-Circuit Study:

1. The study shall be performed using computer software designed for this purpose. Pertinent data and the rationale employed in developing the calculations shall be described in the introductory remarks of the study.

2. Calculate the fault impedance to determine the available short-circuit and ground fault currents at each bus. Incorporate applicable motor and/or generator contribution in determining the momentary and interrupting ratings of the overcurrent protective devices.

3. Present the results of the short-circuit study in a table. Include the following:

a. Device identification.

b. Operating voltage.

c. Overcurrent protective device type and rating.

d. Calculated short-circuit current.

E. Coordination Study:

1. Prepare the coordination curves to determine the required settings of overcurrent protective devices to demonstrate selective coordination. Graphically illustrate on log-log paper that adequate time separation exists between devices, including the utility company upstream device if applicable. Plot the specific time-current characteristics of each overcurrent protective device in such a manner that all devices are clearly depicted.

2. The following specific information shall also be shown on the coordination curves:

a. Device identification.

b. Potential transformer and current transformer ratios.

c. Three-phase and single-phase ANSI damage points or curves for each cable, transformer, or generator.

d. Applicable circuit breaker or protective relay characteristic curves.

e. No-damage, melting, and clearing curves for fuses.

f. Transformer in-rush points.

3. Develop a table to summarize the settings selected for the overcurrent protective devices. Include the following in the table:
   a. Device identification.
   b. Protective relay or circuit breaker potential and current transformer ratios, sensor rating, and available and suggested pickup and delay settings for each available trip characteristic.
   c. Fuse rating and type.

F. Arc Flash Calculations and Analysis:
   1. Arc flash warning labels shall comply with Section 26 05 11, REQUIREMENTS FOR ELECTRICAL INSTALLATIONS.
   2. Arc flash calculations shall be based on actual over-current protective device clearing time. Maximum clearing time shall be in accordance with IEEE 1584.
   3. Arc flash analysis shall be based on the lowest clearing time setting of the over-current protective device to minimize the incident energy level without compromising selective coordination.
   4. Arc flash boundary and available arc flash incident energy at the corresponding working distance shall be calculated for all electrical power distribution equipment specified in the project, and as shown on the drawings.
   5. Required arc-rated clothing and other PPE shall be selected and specified in accordance with NFPA 70E.

1.7 ANALYSIS

A. Analyze the short-circuit calculations, and highlight any equipment determined to be underrated as specified. Propose solutions to effectively protect the underrated equipment.

1.8 ADJUSTMENTS, SETTINGS, AND MODIFICATIONS

A. Final field settings and minor modifications of the overcurrent protective devices shall be made to conform with the study, without additional cost to the Government.

PART 2 - PRODUCTS (NOT USED)

PART 3 - EXECUTION (NOT USED)

---END---

11-1-16

SECTION 26 08 00

COMMISSIONING OF ELECTRICAL SYSTEMS

PART 1 – GENERAL

1.1 DESCRIPTION

A. The requirements of this Section apply to all sections of Division 26.

B. This project will have selected building systems commissioned. The complete list of equipment and systems to be commissioned is specified in Section 01 91 00 GENERAL COMMISSIONING REQUIREMENTS. The commissioning process, which the Contractor is responsible to execute, is defined in Section 01 91 00 GENERAL COMMISSIONING REQUIRMENTS. A Commissioning Agent (CxA) appointed by the VA will manage the commissioning process.

1.2 RELATED WORK

A. Section 01 00 00 GENERAL REQUIREMENTS.

B. Section 01 91 00 GENERAL COMMISSIONING REQUIREMENTS.

C. Section 01 33 23 SHOP DRAWINGS, PRODUCT DATA, AND SAMPLES.

1.3 SUMMARY

A. This Section includes requirements for commissioning the Facility electrical systems, related subsystems and related equipment. This Section supplements the general requirements specified in Section 01 91 00 General Commissioning Requirements.

B. Refer to Section 01 91 00 GENERAL COMMISSIONING REQUIREMENTS for more details regarding processes and procedures as well as roles and responsibilities for all Commissioning Team members.

1.4 DEFINITIONS

A. Refer to Section 01 91 00 GENERAL COMMISSIONING REQUIREMENTS for definitions.

1.5 COMMISSIONED SYSTEMS

A. Commissioning of a system or systems specified in Division 26 is part of the construction process. Documentation and testing of these systems, as well as training of the VA's Operation and Maintenance personnel in accordance with the requirements of Section 01 91 00 and of Division 26, is required in cooperation with the VA and the Commissioning Agent.

B. The Facility electrical systems commissioning will include the systems listed in Section 01 91 00 General Commissioning Requirements:

1.6 SUBMITTALS

A. The commissioning process requires review of selected Submittals that pertain to the systems to be commissioned. The Commissioning Agent will provide a list of submittals that will be reviewed by the Commissioning Agent. This list will be reviewed and approved by the VA prior to forwarding to the Contractor. Refer to Section 01 33 23 SHOP DRAWINGS, PRODUCT DATA, and SAMPLES for further details.

B. The commissioning process requires Submittal review simultaneously with engineering review. Specific submittal requirements related to the commissioning process are specified in Section 01 91 00 GENERAL COMMISSIONING REQUIREMENTS.

PART 2 - PRODUCTS (NOT USED)

PART 3 - EXECUTION

3.1 CONSTRUCTION INSPECTIONS

A. Commissioning of Electrical systems will require inspection of individual elements of the electrical systems construction throughout the construction period. The Contractor shall coordinate with the Commissioning Agent in accordance with Section 01 91 00 and the Commissioning plan to schedule electrical systems inspections as required to support the Commissioning Process.

3.2 PRE-FUNCTIONAL CHECKLISTS

A. The Contractor shall complete Pre-Functional Checklists to verify systems, subsystems, and equipment installation is complete and systems are ready for Systems Functional Performance Testing. The Commissioning Agent will prepare Pre-Functional Checklists to be used to document equipment installation. The Contractor shall complete the checklists. Completed checklists shall be submitted to the VA and to the Commissioning Agent for review. The Commissioning Agent may spot check a sample of completed checklists. If the Commissioning Agent determines that the information provided on the checklist is not accurate, the Commissioning Agent will return the marked-up checklist to the Contractor for correction and resubmission. If the Commissioning Agent determines that a significant number of completed checklists for similar equipment are not accurate, the Commissioning Agent will select a broader sample of checklists for review. If the Commissioning Agent determines that a significant number of the broader sample of checklists is also inaccurate, all the checklists for the type of equipment will be returned to the Contractor for correction and

resubmission. Refer to SECTION 01 91 00 GENERAL COMMISSIONING REQUIREMENTS for submittal requirements for Pre-Functional Checklists, Equipment Startup Reports, and other commissioning documents.

3.3 CONTRACTORS TESTS

A. Contractor tests as required by other sections of Division 26 shall be scheduled and documented in accordance with Section 01 00 00 GENERAL REQUIREMENTS. All testing shall be incorporated into the project schedule. Contractor shall provide no less than 7 calendar days' notice of testing. The Commissioning Agent will witness selected Contractor tests at the sole discretion of the Commissioning Agent. Contractor tests shall be completed prior to scheduling Systems Functional Performance Testing.

3.4 SYSTEMS FUNCTIONAL PERFORMANCE TESTING

A. The Commissioning Process includes Systems Functional Performance Testing that is intended to test systems functional performance under steady state conditions, to test system reaction to changes in operating conditions, and system performance under emergency conditions. The Commissioning Agent will prepare detailed Systems Functional Performance Test procedures for review and approval by the COR. The Contractor shall review and comment on the tests prior to approval. The Contractor shall provide the required labor, materials, and test equipment identified in the test procedure to perform the tests. The Commissioning Agent will witness and document the testing. The Contractor shall sign the test reports to verify tests were performed. See Section 01 91 00 GENERAL COMMISSIONING REQUIREMENTS, for additional details.

3.5 TRAINING OF VA PERSONNEL

A. Training of the VA operation and maintenance personnel is required in cooperation with the COR and Commissioning Agent. Provide competent, factory authorized personnel to provide instruction to operation and maintenance personnel concerning the location, operation, and troubleshooting of the installed systems. Contractor shall submit training agendas and trainer resumes in accordance with the requirements of Section 01 91 00. The instruction shall be scheduled in coordination with the VA COR after submission and approval of formal training plans. Refer to Section 01 91 00 GENERAL COMMISSIONING REQUIREMENTS and Division 26 Sections for additional Contractor training requirements.

11-1-16

----- END -----

11-01-22

SECTION 26 09 23
LIGHTING CONTROLS

PART 1 - GENERAL

1.1 DESCRIPTION

This section specifies the furnishing, installation and connection of the lighting controls.

1.2 RELATED WORK

A. Section 23 09 23, DIRECT-DIGITAL CONTROL SYSTEM FOR HVAC: Interface of lighting controls with HVAC control systems.

B. Section 26 05 11, REQUIREMENTS FOR ELECTRICAL INSTALLATIONS: General requirements that are common to more than one section of Division 26.

C. Section 26 05 19, LOW-VOLTAGE ELECTRICAL POWER CONDUCTORS AND CABLES (600 VOLTS AND BELOW): Cables and wiring.

D. Section 26 05 26, GROUNDING AND BONDING FOR ELECTRICAL SYSTEMS: Requirements for personnel safety and to provide a low impedance path to ground for possible ground fault currents.

E. Section 26 24 16, PANELBOARDS: Panelboard enclosure and interior bussing used for lighting control panels.

F. Section 26 27 26, WIRING DEVICES: Wiring devices used for control of the lighting systems.

G. Section 26 51 00, INTERIOR LIGHTING: Luminaire ballast and drivers used in control of lighting systems.

1.3 QUALITY ASSURANCE

A. Quality Assurance shall be in accordance with Paragraph, QUALIFICATIONS (PRODUCTS AND SERVICES) in Section 26 05 11, REQUIREMENTS FOR ELECTRICAL INSTALLATIONS.

1.4 SUBMITTALS

A. Submit in accordance with Paragraph, SUBMITTALS in Section 26 05 11, REQUIREMENTS FOR ELECTRICAL INSTALLATIONS, and the following requirements:

1. Shop Drawings:

   a. Submit the following information for each type of lighting controls.

   b. Material and construction details.

   c. Physical dimensions and description.

   d. Wiring schematic and connection diagram.

   e. Installation details.

2. Manuals:
   a. Submit, simultaneously with the shop drawings, complete maintenance and operating manuals, including technical data sheets, wiring diagrams, and information for ordering replacement parts.
   b. If changes have been made to the maintenance and operating manuals originally submitted, submit updated maintenance and operating manuals two weeks prior to the final inspection.
3. Certifications: Two weeks prior to final inspection, submit the following.
   a. Certification by the Contractor that the lighting control systems have been properly installed and tested.

1.5 APPLICABLE PUBLICATIONS

A. Publications listed below (including amendments, addenda, revisions, supplements, and errata) form a part of this specification to the extent referenced. Publications are referenced in the text by designation only.

B. National Electrical Manufacturer's Association (NEMA):

C136.10-17.....American National Standard for Roadway and Area Lighting Equipment—Locking-Type Photocontrol Devices and Mating Receptacles—Physical and Electrical Interchangeability and Testing

ICS-1-00(R2015).....Standard for Industrial Control and Systems General Requirements

ICS-2-00(R2020).....Standard for Industrial Control and Systems Controllers, Contractors, and Overload Relays Rated 600 Volts

ICS-6-93(R2016).....Standard for Industrial Controls and Systems Enclosures

C. National Fire Protection Association (NFPA):

70-23.....National Electrical Code (NEC)

D. Underwriters Laboratories, Inc. (UL):

20-18.....Standard for General-Use Snap Switches

98-16.....Enclosed and Dead-Front Switches

773-16.....Standard for Plug-In Locking Type Photocontrols for Use with Area Lighting

773A-16.....Nonindustrial Photoelectric Switches for Lighting Control

916-15.....Standard for Energy Management Equipment

917-06.....Clock Operated Switches

924-16.....Emergency Lighting and Power Equipment

PART 2 - PRODUCTS

2.1 ELECTRONIC TIME SWITCHES

A. Electronic, solid-state programmable units with alphanumeric display; complying with UL 916 and or 917.

1. Contact Configuration: DPST.
2. Contact Rating: /20-A ballast load, 120-277 volt.
3. Astronomical Clock: Capable of switching a load on at sunset and off at sunrise, and automatically changing the settings each day in accordance with seasonal changes of sunset and sunrise. Additionally, it shall be programmable to a fixed on/off weekly schedule.
4. Power Backup: Battery or capacitor for schedules and time clock.

2.2 OUTDOOR PHOTOELECTRIC SWITCHES

A. Solid state, with DPST dry contacts rated for 1800 VA tungsten or 1000 VA inductive, complying with UL 773A.

1. Light-Level Monitoring Range: 16.14 to 108 lx (1.5 to 10 fc), with adjustable turn-on and turn-off levels.
2. Time Delay: 15-second minimum.
3. Surge Protection: Metal-oxide varistor.
4. Mounting: Twist lock, with base-and-stem mounting or stem-and-swivel mounting accessories as required.

2.3 INDOOR OCCUPANCY SENSORS

A. Wall- or ceiling-mounting, solid-state units with a power supply and relay unit, suitable for the environmental conditions in which installed.

1. Operation: Unless otherwise indicated, turn lights on when covered area is occupied and off when unoccupied; with a 1 to 15 minute adjustable time delay for turning lights off.
2. Sensor Output: Contacts rated to operate the connected relay. Sensor shall be powered from the relay unit.
3. Relay Unit: Dry contacts rated for 20A ballast load at 120 volt and 277 volt, for 13A tungsten at 120 volt, and for 1 hp at 120 volt.
4. Mounting:
   a. Sensor: Suitable for mounting in any position on a standard outlet box.

b. Time-Delay and Sensitivity Adjustments: Recessed and concealed behind hinged door.

5. Indicator: LED, to show when motion is being detected during testing and normal operation of the sensor.
6. Bypass Switch: Override the on function in case of sensor failure.
7. Manual/automatic selector switch.
8. Automatic Light-Level Sensor: Adjustable from 21.5 to 2152 lx (2 to 200 fc); keep lighting off when selected lighting level is present.
9. Faceplate for Wall-Switch Replacement Type: Refer to wall plate material and color requirements for toggle switches, as specified in Section 26 27 26, WIRING DEVICES.

B. Dual-technology Type: Ceiling mounting; combination PIR and ultrasonic detection methods, field-selectable.

1. Sensitivity Adjustment: Separate for each sensing technology.
2. Detector Sensitivity: Detect occurrences of 150 mm (6-inch) minimum movement of any portion of a human body that presents a target of not less than 232 sq. cm (36 sq. in), and detect a person of average size and weight moving not less than 305 mm (12 inches) in either a horizontal or a vertical manner at an approximate speed of 305 mm/s (12 inches/s).

C. Detection Coverage: Shall be sufficient to provide coverage as required by sensor locations shown on drawing.

2.4 INDOOR VACANCY SENSOR SWITCH

A. Wall mounting, solid-state units with integral sensor and switch.

1. Operation: Manually turn lights on with switch and sensor detects vacancy to turn lights off.
2. Switch Rating: 120/277 volt, 1200 watts at 277 volt, 800 watts at 120 volt unit.
3. Mounting:
   a. Sensor: Suitable for mounting in a standard switch box.
   b. Time-Delay and Sensitivity Adjustments: Integral with switch and accessible for reprogramming without removing switch.
4. Indicator: LED, to show when motion is being detected during testing and normal operation of the sensor.
5. Switch: Manual operation to turn lights on and override lights off.
6. Faceplate: Refer to wall plate material and color requirements for toggle switches, as specified in Section 26 27 26, WIRING DEVICES.

2.5 OUTDOOR MOTION SENSOR (PIR)

A. Suitable for operation in ambient temperatures ranging from minus 40 to plus 130 degrees F (minus 40 to plus 54 degrees C).
   1. Operation: Turn lights on when sensing infrared energy changes between background and moving body in area of coverage; with a 1 to 15 minute adjustable time delay for turning lights off.
   2. Mounting:
      a. Sensor: Suitable for mounting in any position on a standard outdoor junction box.
      b. Relay: Internally mounted in a standard weatherproof electrical enclosure.
      c. Time-Delay and Sensitivity Adjustments: Recessed and concealed behind hinged door.
   3. Bypass Switch: Override the on function in case of sensor failure.
   4. Automatic Light-Level Sensor: Adjustable from 11 to 215 lx (1 to 20 fc); keep lighting off during daylight hours.

B. Detector Sensitivity: Detect occurrences of 150 mm (6-inch) minimum movement of any portion of a human body that presents a target of not less than 232 sq. cm (36 sq. in).

C. Detection Coverage: Shall be sufficient to provide coverage as required by sensor locations shown on drawing.

D. Individually Mounted Sensor: Contacts rated to operate the connected relay, complying with UL 773A. Sensor shall be powered from the relay unit.
   1. Relay Unit: Dry contacts rated for 20A ballast load at 120 volt and 277 volt, for 13A tungsten at 120 volt, and for 1 hp at 120 volt.
   2. Indicator: LED, to show when motion is being detected during testing and normal operation of the sensor.

2.6 LIGHTING CONTROL SYSTEM - RELAY PANEL TYPE (STAND ALONE)

A. System Description:
   1. The lighting control system shall be with lighting relay panels. Lighting control devices connect to the relay panels and communicate via the panel controller. System includes all interfaces and wiring, relay panels, control modules, input modules, panel processors, relays, photocells, switches, dimmers, time clock, and occupancy sensors.

2. System shall include the capability of BACnet IP communication with other systems as described. System communication protocol shall be compatible with the building automation system specified in Section 23 09 23, DIRECT-DIGITAL CONTROL SYSTEM FOR HVAC.
3. Panel Controller shall provide programmable operation of lights connected via system relays and controlled with system devices. System software shall provide control of relays and control devices, time and sequence scheduling, timed out and blink light operation and monitoring and reporting of system events and components. Initial programming shall be as shown on plans and schedules.

B. Panel Controller: Comply with UL 508; programmable, solid-state, astronomic 365-day control unit with non-volatile memory, mounted in preassembled relay panel with low-voltage-controlled, latching-type, single-pole lighting circuit relays. Controller shall be capable of receiving inputs from control devices and other sources. Where indicated, a limited number of digital or analog, low-voltage control-circuit outputs shall be supported by control unit and circuit boards associated with relays.

C. Cabinet: Steel with hinged, locking door. Barriers separate low-voltage and line-voltage components.

D. Directory: Identifies each relay as to load controlled.

E. System Power Supply: Transformer and full-wave rectifier with filtered dc output for panel, controllers and control devices. Feed from an equipment emergency circuit at a minimum.

F. Single-Pole Relays: Mechanically held unless otherwise indicated; split-coil, momentary-pulsed type, rated 20 A, 125 volt AC for tungsten filaments and 20 A, 277 volt AC for electronic ballasts, 50,000 cycles at rated capacity.

G. Control Devices: All occupancy sensors (Ultrasonic, IR and Dual Technology type), photocells, switches and timers shall be provided with system and designed to operate on system network. Supplemental power packs shall be provided as required for multiple control devices. This equipment shall be identified in shop drawing submission.

PART 3 - EXECUTION

3.1 INSTALLATION

A. Installation shall be in accordance with the NEC, manufacturer's instructions, as shown on the drawings, and as specified.

B. Aim outdoor photoelectric sensor according to manufacturer's recommendations. Set adjustable window slide for 1 footcandle turn-on.

C. Aiming for wall-mounted and ceiling-mounted motion sensor switches shall be per manufacturer’s recommendations.

D. Set occupancy sensor "on" duration to 15 minutes.

E. Locate photoelectric sensors as indicated and in accordance with the manufacturer's recommendations. Adjust sensor for the available light level at the typical work plane for that area.

F. Label time switches and contactors with a unique designation.

G. Program lighting control panels per schedule on drawings.

3.2 ACCEPTANCE CHECKS AND TESTS

A. Perform in accordance with the manufacturer's recommendations.

B. Upon completion of installation, conduct an operating test to show that equipment operates in accordance with requirements of this section.

C. Test for full range of dimming ballast and dimming controls capability. Observe for visually detectable flicker over full dimming range.

D. Test occupancy sensors for proper operation. Observe for light control over entire area being covered.

E. Upon completion of the installation, the system shall be commissioned by the manufacturer’s factory-authorized technician who will verify all adjustments and sensor placements.

3.3 FOLLOW-UP VERIFICATION

Upon completion of acceptance checks and tests, the Contractor shall show by demonstration in service that the lighting control devices are in good operating condition and properly performing the intended function in the presence of COR.

3.4 INSTRUCTION

A. Furnish the services of a factory-trained technician for one 8-hour training period for instructing personnel in the maintenance and operation of the lighting control system on the dates requested by the COR.

B. Contractor shall submit written instructions on training and maintenance as reviewed in training session.

- - - E N D - - -

SECTION 26 22 00
LOW-VOLTAGE TRANSFORMERS

PART 1 - GENERAL

1.1 DESCRIPTION

This section specifies the furnishing, installation and connection of the dry type general-purpose transformers.

1.2 RELATED WORK

A. Section 26 05 11, REQUIREMENTS FOR ELECTRICAL INSTALLATIONS: General electrical requirements and items that are common to more than one section of Division 26.

B. Section 26 05 33, RACEWAY AND BOXES FOR ELECTRICAL SYSTEMS: Conduits and outlet boxes.

C. Section 26 05 21, LOW-VOLTAGE ELECTRICAL POWER CONDUCTORS AND CABLES (600 VOLTS AND BELOW): Cables and wiring.

D. Section 26 05 26, GROUNDING AND BONDING FOR ELECTRICAL SYSTEMS: Requirements for personnel safety and to provide a low impedance path for possible ground fault currents.

1.3 SUBMITTALS

A. In accordance with Section 26 05 11, REQUIREMENTS FOR ELECTRICAL INSTALLATIONS, submit the following:

B. Shop Drawings:

1. Sufficient information, clearly presented, shall be included to determine compliance with drawings and specifications.
2. Include electrical ratings, impedance, dimensions, weight, mounting details, decibel rating, terminations, temperature rise, no load and full load losses, and connection diagrams.
3. Complete nameplate data including manufacturer’s name and catalog number.

C. Manuals:

1. Submit, simultaneously with the shop drawings, companion copies of complete maintenance and operating manuals including technical data sheets and wiring diagrams.
2. If changes have been made to the originally submitted maintenance and operating manuals, then two weeks prior to final inspection submit four copies of updated maintenance and operating manuals to the C.O.T.R.

D. Certifications: Two weeks prior to the final inspection, submit four copies of the following to the C.O.T.R.:

1. Certification by the manufacturer that the transformers conform to the requirements of the drawings and specifications.
2. Certification that the equipment has been properly installed and tested.

1.4 APPLICABLE PUBLICATIONS

A. Publications listed below (including amendments, addenda, revisions, supplements, and errata) form a part of this specification to the extent referenced. Publications are referenced in the text by designation only.

B. National Fire Protection Association (NFPA):
70-08.....National Electrical Code (NEC)

C. National Electrical Manufacturers Association (NEMA):
ST20-92.....Dry-Type Transformers for General Applications
TP1-02.....Guide for Determining Energy Efficiency for Distribution Transformers
TR1-00.....Transformers, Regulators, and Reactors

PART 2 - PRODUCTS

2.1 GENERAL PURPOSE DRY TYPE TRANSFORMERS

A. Unless otherwise specified, dry type transformers shall be in accordance with NEMA, NEC and as shown on the drawings. Transformers shall be UL listed or labeled.

B. Dry type transformers shall have the following features:
1. Self-cooled by natural convection, isolating windings, indoor, dry type. Autotransformers will not be accepted.
2. Rating and winding connections shall be as shown on the drawings.
3. Transformers shall have copper windings.
4. Ratings shown on the drawings are for continuous-duty without the use of cooling fans.
5. Insulation Systems:
   a. Transformers 30 KVA and larger: UL rated 220 degrees C system having an average maximum rise by resistance of 150 degrees C in a maximum ambient of 40 degrees C.
6. Core and Coil Assemblies:
   a. Rigidly braced to withstand the stresses caused by short circuit currents and rough handling during shipment.
   b. Cores shall be grain oriented, non-aging, and silicon steel.
   c. Coils shall be continuous windings without splices except for taps.

d. Coil loss and core loss shall be minimum for efficient operation.
e. Primary and secondary tap connections shall be brazed or pressure type.
f. Coil windings shall have end fillers or tie downs for maximum strength.

7. Certified sound levels determined in accordance with NEMA, shall not exceed the following:

Transformer Rating	Sound Level Rating
0 - 9 KVA	40 dB
10 - 50 KVA	45 dB
51 - 150 KVA	50 dB
151 - 300 KVA	55 dB
301 - 500 KVA	60 dB

8. Nominal impedance shall be as shown on the drawings. If not shown on drawings, nominal impedance shall be as permitted by NEMA.
9. Core assemblies shall be grounded to their enclosures by adequate flexible ground straps.
10. Enclosures:
    a. Not less than code gage steel.
    b. Temperature rise at hottest spot shall conform to NEMA Standards, and shall not bake and peel off the enclosure paint after the transformer has been placed in service.
    c. Ventilation openings shall prevent accidental access to live components.
    d. Thoroughly clean and paint enclosure at the factory with manufacturer's prime coat and standard finish.
11. Standard NEMA features and accessories including ground pad, lifting provisions and nameplate with the wiring diagram and sound level indicated on it.
12. Dimensions and configurations shall conform to the spaces designated for their installations.
13. Transformers shall meet the minimum energy efficiency values per NEMA TP1 as listed below:

kVA Rating	Output efficiency (%)
15	97
30	97.5

kVA Rating	Output efficiency (%)
45	97.7
75	98
112.5	98.2
150	98.3
225	98.5
300	98.6
500	98.7
750	98.8

PART 3 - EXECUTION

3.1 INSTALLATION

A. Installation of transformers shall be in accordance with the NEC, as recommended by the equipment manufacturer and as shown on the drawings.

B. Install the transformers with adequate clearance at a minimum of 100 mm (4 inches) from wall and adjacent equipment for air circulation to remove the heat produced by transformers.

C. Install transformers on vibration pads designed to suppress transformer noise and vibrations.

D. Use flexible metal conduit to enclose the conductors from the transformer to the raceway systems.

3.2 SPARE PARTS

A. Deliver the following spare parts for the project to the C.O.T.R. two weeks prior to final inspection:

1. Six stand-off insulators.
2. Six insulated protective caps.
3. One spare set of high voltage fuses for each size fuse used in the project.

3.3 TRAINING

A. Engage a factory-authorized service representative to train Owner's maintenance personnel to adjust, operate, and maintain systems. Refer to Section 01 00 00 GENERAL REQUIREMENTS.

1. Train Owner's management and maintenance personnel in interpreting and using monitoring displays and in configuring and using software and reports. Include troubleshooting, servicing, adjusting, and maintaining equipment. Provide a minimum of 8 hours' training.
2. Training Aid: Use approved final versions of software and maintenance manuals as training aids.

3. Test and troubleshoot the system.

- - - E N D - - -

11-01-22

SECTION 26 24 16
PANELBOARDS

PART 1 - GENERAL

1.1 DESCRIPTION

A. This section specifies the furnishing, installation, and connection of panelboards.

1.2 RELATED WORK

A. Section 09 91 00, PAINTING: Painting of panelboards.

B. Section 13 05 41, SEISMIC RESTRAINT REQUIREMENTS FOR NON-STRUCTURAL COMPONENTS: Requirements for seismic restraint of non-structural components.

C. Section 26 05 11, REQUIREMENTS FOR ELECTRICAL INSTALLATIONS: Requirements that apply to all sections of Division 26.

C. Section 26 05 19, LOW-VOLTAGE ELECTRICAL POWER CONDUCTORS AND CABLES: Low-voltage conductors.

E. Section 26 05 26, GROUNDING AND BONDING FOR ELECTRICAL SYSTEMS: Requirements for personnel safety and to provide a low impedance path for possible ground fault currents.

F. Section 26 05 33, RACEWAY AND BOXES FOR ELECTRICAL SYSTEMS: Conduits.

G. Section 26 05 73, OVERCURRENT PROTECTIVE DEVICE COORDINATION STUDY: Short circuit and coordination study, and requirements for a coordinated electrical system.

H. Section 26 09 23, LIGHTING CONTROLS: Lighting controls integral to panelboards.

1.3 QUALITY ASSURANCE

A. Quality Assurance shall be in accordance with Paragraph, QUALIFICATIONS (PRODUCTS AND SERVICES) in Section 26 05 11, REQUIREMENTS FOR ELECTRICAL INSTALLATIONS.

1.4 SUBMITTALS

A. Submit in accordance with Paragraph, SUBMITTALS in Section 26 05 11, REQUIREMENTS FOR ELECTRICAL INSTALLATIONS, and the following requirements:

1. Shop Drawings:

   a. Submit sufficient information to demonstrate compliance with drawings and specifications.

   b. Include electrical ratings, dimensions, mounting details, materials, required clearances, terminations, weight, circuit

breakers, wiring and connection diagrams, accessories, and nameplate data.

c. Certification from the manufacturer that a representative panelboard has been seismically tested to International Building Code requirements. Certification shall be based upon simulated seismic forces on a shake table or by analytical methods, but not by experience data or other methods.

2. Manuals:
   a. Submit, simultaneously with the shop drawings, complete maintenance and operating manuals including technical data sheets, wiring diagrams, and information for ordering circuit breakers and replacement parts.
      1) Include schematic diagrams, with all terminals identified, matching terminal identification in the panelboards.
      2) Include information for testing, repair, troubleshooting, assembly, and disassembly.
   b. If changes have been made to the maintenance and operating manuals originally submitted, submit updated maintenance and operating manuals two weeks prior to the final inspection.
3. Certifications: Two weeks prior to final inspection, submit the following.
   a. Certification by the manufacturer that the panelboards conform to the requirements of the drawings and specifications.
   b. Certification by the Contractor that the panelboards have been properly installed, adjusted, and tested.

1.5 APPLICABLE PUBLICATIONS

A. Publications listed below (including amendments, addenda, revisions, supplements, and errata) form a part of this specification to the extent referenced. Publications are referenced in the text by designation only.

B. International Code Council (ICC):
   IBC-21.....International Building Code

C. National Electrical Manufacturers Association (NEMA):
   PB 1-11.....Panelboards
   250-20.....Enclosures for Electrical Equipment (1,000V Maximum)

D. National Fire Protection Association (NFPA):

70-23.....National Electrical Code (NEC)

70E-21.....Standard for Electrical Safety in the Workplace

E. Underwriters Laboratories, Inc. (UL):

50-15.....Enclosures for Electrical Equipment

67-09.....Panelboards

489-16.....Molded Case Circuit Breakers and Circuit Breaker Enclosures

PART 2 - PRODUCTS

2.1 GENERAL REQUIREMENTS

A. Panelboards shall be in accordance with NEC, NEMA, UL, as specified, and as shown on the drawings.

B. Panelboards shall have main breaker or main lugs, bus size, voltage, phases, number of circuit breaker mounting spaces, top or bottom feed, flush or surface mounting, branch circuit breakers, and accessories as shown on the drawings.

C. Panelboards shall be completely factory-assembled with molded case circuit breakers and integral accessories as shown on the drawings or specified herein.

D. Non-reduced size copper bus bars, rigidly supported on molded insulators, and fabricated for bolt-on type circuit breakers.

E. Bus bar connections to the branch circuit breakers shall be the "distributed phase" or "phase sequence" type.

F. Mechanical lugs furnished with panelboards shall be cast, stamped, or machined metal alloys listed for use with the conductors to which they will be connected.

G. Neutral bus shall be 100%rated, mounted on insulated supports.

H. Grounding bus bar shall be equipped with screws or lugs for the connection of equipment grounding conductors.

I. Bus bars shall be braced for the available short-circuit current as shown on the drawings, but not be less than 10,000 A symmetrical for 120/208 V and 120/240 V panelboards, and 14,000 A symmetrical for 277/480 V panelboards.

J. In two-section panelboards, the main bus in each section shall be full size. The first section shall be furnished with subfeed lugs on the line side of main lugs only, or through-feed lugs for main breaker type panelboards, and have field-installed cable connections to the second section as shown on the drawings. Panelboard sections with tapped bus or crossover bus are not acceptable.

K. Series-rated panelboards are not permitted.

2.2 ENCLOSURES AND TRIMS

A. Enclosures:

1. Provide galvanized steel enclosures, with NEMA rating as shown on the drawings or as required for the environmental conditions in which installed.
2. Enclosures shall not have ventilating openings.
3. Enclosures may be of one-piece formed steel or of formed sheet steel with end and side panels welded, riveted, or bolted as required.
4. Provide manufacturer's standard option for prepunched knockouts on top and bottom endwalls.
5. Include removable inner dead front cover, independent of the panelboard cover.

B. Trims:

1. Hinged "door-in-door" type.
2. Interior hinged door with hand-operated latch or latches, as required to provide access only to circuit breaker operating handles, not to energized parts.
3. Outer hinged door shall be securely mounted to the panelboard enclosure with factory bolts, screws, clips, or other fasteners, requiring a key or tool for entry. Hand-operated latches are not acceptable.
4. Inner and outer doors shall open left to right.
5. Trims shall be flush or surface type as shown on the drawings.

2.3 MOLDED CASE CIRCUIT BREAKERS

A. Circuit breakers shall be per UL, NEC, as shown on the drawings, and as specified.

B. Circuit breakers shall be bolt-on type.

C. Circuit breakers shall have minimum interrupting rating as required to withstand the available fault current, but not less than:

1. 120/208 V Panelboard: 10,000 A symmetrical.
2. 120/240 V Panelboard: 10,000 A symmetrical.
3. 277/480 V Panelboard: 14,000 A symmetrical.

D. Circuit breakers shall have automatic, trip free, non-adjustable, inverse time, and instantaneous magnetic trips for less than 400 A frame. Circuit breakers with 400 A frames and above shall have magnetic

trip, adjustable from 5x to 10x. Magnetic trip setting shall be set to maximum, unless otherwise noted.

E. Circuit breaker features shall be as follows:
   1. A rugged, integral housing of molded insulating material.
   2. Silver alloy contacts.
   3. Arc quenchers and phase barriers for each pole.
   4. Quick-make, quick-break, operating mechanisms.
   5. A trip element for each pole, thermal magnetic type with long time delay and instantaneous characteristics, a common trip bar for all poles and a single operator.
   6. Electrically and mechanically trip free.
   7. An operating handle which indicates closed, tripped, and open positions.
   8. An overload on one pole of a multi-pole breaker shall automatically cause all the poles of the breaker to open.
   9. Ground fault current interrupting breakers, shunt trip breakers, lighting control breakers (including accessories to switch line currents), or other accessory devices or functions shall be provided where shown on the drawings.

10. For circuit breakers being added to existing panelboards, coordinate the breaker type with existing panelboards. Modify the panel directory accordingly.

PART 3 - EXECUTION

3.1 INSTALLATION

A. Installation shall be in accordance with the manufacturer's instructions, the NEC, as shown on the drawings, and as specified.

B. Locate panelboards so that the present and future conduits can be conveniently connected.

C. In seismic areas, panelboards shall be adequately anchored and braced per details on structural contract drawings to withstand the seismic forces at the location where installed.

D. Install a printed schedule of circuits in each panelboard after approval by the COR. Schedules shall reflect final load descriptions, room numbers, and room names connected to each circuit breaker. Schedules shall be printed on the panelboard directory cards and be installed in the appropriate panelboards

E. Mount panelboards such that the maximum height of the top circuit breaker above the finished floor shall not exceed 1980 mm (78 inches).

F. Provide blank cover for each unused circuit breaker mounting space.

G. For panelboards located in areas accessible to the public, paint the exposed surfaces of the trims with finishes to match surrounding surfaces after the panelboards have been installed. Do not paint nameplates.

H. Rust and scale shall be removed from the inside of existing enclosures where new interior components are to be installed. Paint inside of enclosures with rust-preventive paint before the new interior components are installed. Provide new trim. Trim shall fit tight to the enclosure.

I. Panelboard enclosures shall not be used for conductors feeding through, spliced, or tapping off to other enclosures or devices.

3.2 ACCEPTANCE CHECKS AND TESTS

A. Perform in accordance with the manufacturer's recommendations. In addition, include the following:

1. Visual Inspection and Tests:

a. Compare equipment nameplate data with specifications and approved shop drawings.

b. Inspect physical, electrical, and mechanical condition.

c. Verify appropriate anchorage and required area clearances.

d. Verify that circuit breaker sizes and types correspond to approved shop drawings.

e. To verify tightness of accessible bolted electrical connections, use the calibrated torque-wrench method or perform thermographic survey after energization.

f. Vacuum-clean enclosure interior. Clean enclosure exterior.

3.3 FOLLOW-UP VERIFICATION

A. Upon completion of acceptance checks, settings, and tests, the Contractor shall demonstrate that the panelboards are in good operating condition and properly performing the intended function.

---END---

11-01-22

SECTION 26 27 26
WIRING DEVICES

PART 1 - GENERAL

1.1 DESCRIPTION

A. This section specifies the furnishing, installation, connection, and testing of wiring devices.

1.2 RELATED WORK

A. Section 26 05 11, REQUIREMENTS FOR ELECTRICAL INSTALLATIONS: General electrical requirements that are common to more than one section of Division 26.

B. Section 26 05 19, LOW-VOLTAGE ELECTRICAL POWER CONDUCTORS AND CABLES: Cables and wiring.

C. Section 26 05 26, GROUNDING AND BONDING FOR ELECTRICAL SYSTEMS: Requirements for personnel safety and to provide a low impedance path to ground for possible ground fault currents.

D. Section 26 05 33, RACEWAY AND BOXES FOR ELECTRICAL SYSTEMS: Conduit and boxes.

E. Section 26 51 00, INTERIOR LIGHTING: Fluorescent ballasts and LED drivers for use with manual dimming controls.

1.3 QUALITY ASSURANCE

A. Quality Assurance shall be in accordance with Paragraph, QUALIFICATIONS (PRODUCTS AND SERVICES) in Section 26 05 11, REQUIREMENTS FOR ELECTRICAL INSTALLATIONS.

1.4 SUBMITTALS

A. Submit in accordance with Paragraph, SUBMITTALS in Section 26 05 11, REQUIREMENTS FOR ELECTRICAL INSTALLATIONS, and the following requirements:

1. Shop Drawings:
   a. Submit sufficient information to demonstrate compliance with drawings and specifications.
   b. Include electrical ratings, dimensions, mounting details, construction materials, grade, and termination information.
2. Manuals:
   a. Submit, simultaneously with the shop drawings, companion copies of complete maintenance and operating manuals, including technical data sheets and information for ordering replacement parts.

b. If changes have been made to the maintenance and operating manuals originally submitted, submit updated maintenance and operating manuals two weeks prior to the final inspection.

3. Certifications: Two weeks prior to final inspection, submit the following.

a. Certification by the manufacturer that the wiring devices conform to the requirements of the drawings and specifications.

b. Certification by the Contractor that the wiring devices have been properly installed and adjusted.

1.5 APPLICABLE PUBLICATIONS

A. Publications listed below (including amendments, addenda, revisions, supplements and errata) form a part of this specification to the extent referenced. Publications are referenced in the text by basic designation only.

B. National Electrical Manufacturers Association (NEMA):

WD 1-99(R2020).....General Color Requirements for Wiring Devices

WD 6-16 .....Wiring Devices - Dimensional Specifications

C. National Fire Protection Association (NFPA):

70-23.....National Electrical Code (NEC)

99-21.....Health Care Facilities

D. Underwriter's Laboratories, Inc. (UL):

5-16.....Surface Metal Raceways and Fittings

20-18.....General-Use Snap Switches

231-16.....Power Outlets

467-13.....Grounding and Bonding Equipment

498-17.....Attachment Plugs and Receptacles

943-16.....Ground-Fault Circuit-Interrupters

1449-21.....Surge Protective Devices

1472-15.....Solid State Dimming Controls

PART 2 - PRODUCTS

.

2.1 RECEPTACLES

A. General: All receptacles shall comply with NEMA, NFPA, UL, and as shown on the drawings.

1. Mounting straps shall be nickel plated brass, brass, nickel plated steel or galvanize steel with break-off plaster ears, and shall include a self-grounding feature. Terminal screws shall be brass, brass plated or a copper alloy metal.

2. Receptacles shall have provisions for back wiring with separate metal clamp type terminals (four minimum) and side wiring from four captively held binding screws.

B. Duplex Receptacles - Hospital-grade: shall be listed for hospital grade, single phase, 20 ampere, 120 volts, 2-pole, 3-wire, NEMA 5-20R, with break-off feature for two-circuit operation.

1. Bodies shall be ivory in color but also verify with wall color as specified by Architect prior to submission.
2. Switched duplex receptacles shall be wired so that only the top receptacle is switched. The lower receptacle shall be unswitched.
3. Not Used

4. Ground Fault Current Interrupter (GFCI) Duplex Receptacles: Shall be an integral unit, hospital-grade, suitable for mounting in a standard outlet box, with end-of-life indication and provisions to isolate the face due to improper wiring. GFCI receptacles shall be self-test receptacles in accordance with UL 943.
   a. Ground fault interrupter shall consist of a differential current transformer, self-test, solid state sensing circuitry and a circuit interrupter switch. Device shall have nominal sensitivity to ground leakage current of 4-6 milliamperes and shall function to interrupt the current supply for any value of ground leakage current above five milliamperes (+ or - 1 milliampere) on the load side of the device. Device shall have a minimum nominal tripping time of 0.025 second.
   b. Self-test function shall be automatically initiated within 5 seconds after power is activated to the receptacles. Self-test function shall be periodically and automatically performed every 3 hours or less.
   c. End-of-life indicator light shall be a persistent flashing or blinking light to indicate that the GFCI receptacle is no longer in service.
5. Tamper-Resistant Duplex Receptacles:
   a. Bodies shall be Ivory in color but also verify with wall color as specified by Architect prior to submission.
      1) Shall permit current to flow only while a standard plug is in the proper position in the receptacle.

2) Screws exposed while the wall plates are in place shall be the tamperproof type.

C. Duplex Receptacles - Non-hospital Grade: shall be the same as duplex receptacles - hospital grade in accordance with sections 2.1A and 2.1B of this specification, except for the hospital grade listing.

1. Bodies shall be brown nylon.

D. Receptacles - 20, 30, and 50 ampere, 250 Volts: Shall be complete with appropriate cord grip plug.

E. Weatherproof Receptacles: Shall consist of a duplex receptacle, mounted in box with a gasketed, weatherproof, cast metal cover plate and cap over each receptacle opening. The cap shall be permanently attached to the cover plate by a spring-hinged flap. The weatherproof integrity shall not be affected when heavy duty specification or hospital grade attachment plug caps are inserted. Cover plates on outlet boxes mounted flush in the wall shall be gasketed to the wall in a watertight manner.

2.2 TOGGLE SWITCHES

A. Toggle switches shall be totally enclosed tumbler type with nylon bodies. Handles shall be ivory in color but also verify with wall color as specified by Architect prior to submission.

1. Switches installed in hazardous areas shall be explosion-proof type in accordance with the NEC and as shown on the drawings.
2. Shall be single unit toggle, butt contact, quiet AC type, heavy-duty general-purpose use with an integral self grounding mounting strap with break-off plasters ears and provisions for back wiring with separate metal wiring clamps and side wiring with captively held binding screws.
3. Switches shall be rated 20 amperes at 120-277 Volts AC.

2.4 WALL PLATES

A. Wall plates for switches and receptacles shall be type 302 stainless steel or smooth nylon. Oversize plates are not acceptable.

B. Color shall be ivory unless color but also verify with wall color as specified by Architect prior to submission.

C. For receptacles or switches mounted adjacent to each other, wall plates shall be common for each group of receptacles or switches.

D. In areas requiring tamperproof wiring devices, wall plates shall be type 302 stainless steel, and shall have tamperproof screws and beveled edges.

2.5 SURFACE MULTIPLE-OUTLET ASSEMBLIES

A. Shall have the following features:

1. Enclosures:

a. Thickness of steel shall be not less than 1 mm (0.040 inch) for base and cover. Nominal dimensions shall be 40 mm x 70 mm (1-1/2 inches by 2-3/4 inches) with inside cross sectional area not less than 2250 square mm (3-1/2 square inches). The enclosures shall be thoroughly cleaned, phosphatized, and painted at the factory with primer and the manufacturer's standard baked enamel finish.

2. Receptacles shall be duplex, commercial grade. See paragraph 'RECEPTACLES' in this Section. Device cover plates shall be the manufacturer's standard corrosion resistant finish and shall not exceed the dimensions of the enclosure.

3. Unless otherwise shown on drawings, receptacle spacing shall be 600 mm (24 inches) on centers.

4. Conductors shall be as specified in Section 26 05 19, LOW-VOLTAGE ELECTRICAL POWER CONDUCTORS AND CABLE.

5. Installation fittings shall be the manufacturer’s standard bends, offsets, device brackets, inside couplings, wire clips, elbows, and other components as required for a complete system.

6. Bond the assemblies to the branch circuit conduit system.

PART 3 - EXECUTION

3.1 INSTALLATION

A. Installation shall be in accordance with the NEC and as shown as on the drawings.

B. Install wiring devices after wall construction and painting is complete.

C. The ground terminal of each wiring device shall be bonded to the outlet box with an approved green bonding jumper, and also connected to the branch circuit equipment grounding conductor.

D. Outlet boxes for toggle switches and manual dimming controls shall be mounted on the strike side of doors.

E. Provide barriers in multi-gang outlet boxes to comply with the NEC.

F. Coordinate the electrical work with the work of other trades to ensure that wiring device flush outlets are positioned with box openings

aligned with the face of the surrounding finish material. Pay special attention to installations in cabinet work, and in connection with laboratory equipment.

G. Exact field locations of floors, walls, partitions, doors, windows, and equipment may vary from locations shown on the drawings. Prior to locating sleeves, boxes and chases for roughing-in of conduit and equipment, the Contractor shall coordinate exact field location of the above items with other trades.

H. Install wall switches 1.2 M (48 inches) above floor, with the toggle OFF position down.

I. Install wall dimmers 1.2 M (48 inches) above floor.

J. Install receptacles 450 mm (18 inches) above floor, and 152 mm (6 inches) above counter backsplash or workbenches. Install specific-use receptacles at heights shown on the drawings.

K. Install horizontally mounted receptacles with the ground pin to the right.

L. When required or recommended by the manufacturer, use a torque screwdriver. Tighten unused terminal screws.

M. Label device plates with a permanent adhesive label listing panel and circuit feeding the wiring device.

3.2 ACCEPTANCE CHECKS AND TESTS

A. Perform manufacturer’s required field checks in accordance with the manufacturer's recommendations, and the latest NFPA 99. In addition, include the following:

1. Visual Inspection and Tests:

   a. Inspect physical and electrical conditions.

   b. Vacuum-clean surface metal raceway interior. Clean metal raceway exterior.

   c. Test wiring devices for damaged conductors, high circuit resistance, poor connections, inadequate fault current path, defective devices, or similar problems using a portable receptacle tester. Correct circuit conditions, remove malfunctioning units and replace with new, and retest as specified above.

   d. Test GFCI receptacles.

---END---

11-01-22

SECTION 26 29 11
MOTOR CONTROLLERS

PART 1 - GENERAL

1.1 DESCRIPTION

A. This section specifies the furnishing, installation, connection, and testing of motor controllers, including all low- and medium-voltage motor controllers and manual motor controllers, indicated as motor controllers in this section, and low-voltage variable speed motor controllers.

B. Motor controllers, whether furnished with the equipment specified in other sections or otherwise (with the exception of elevator motor controllers specified in Division 14 and fire pump controllers specified in Division 21), shall meet this specification and all related specifications.

1.2 RELATED WORK

A. Section 13 05 41, SEISMIC RESTRAINT REQUIREMENTS FOR NON-STRUCTURAL COMPONENTS: Requirements for seismic restraint for nonstructural components.

B. Section 26 05 11, REQUIREMENTS FOR ELECTRICAL INSTALLATIONS: Requirements that apply to all sections of Division 26.

C. Section 26 05 19, LOW-VOLTAGE ELECTRICAL POWER CONDUCTORS AND CABLES: Low-voltage conductors.

D. Section 26 05 26, GROUNDING AND BONDING FOR ELECTRICAL SYSTEMS: Requirements for personnel safety and to provide a low impedance path for possible ground fault currents.

E. Section 26 05 33, RACEWAY AND BOXES FOR ELECTRICAL SYSTEMS: Conduits.

1.3 QUALITY ASSURANCE

A. Quality Assurance shall be in accordance with Paragraph, QUALIFICATIONS (PRODUCTS AND SERVICES) in Section 26 05 11, REQUIREMENTS FOR ELECTRICAL INSTALLATIONS.

1.4 SUBMITTALS

A. Submit in accordance with Paragraph, SUBMITTALS in Section 26 05 11, REQUIREMENTS FOR ELECTRICAL INSTALLATIONS, and the following requirements:

1. Shop Drawings:

a. Submit sufficient information to demonstrate compliance with drawings and specifications.

b. Include electrical ratings, dimensions, weights, mounting details, materials, overcurrent protection devices, overload relays, sizes of enclosures, wiring diagrams, starting characteristics, interlocking, and accessories.

c. Certification from the manufacturer that representative motor controllers have been seismically tested to International Building Code requirements. Certification shall be based upon simulated seismic forces on a shake table or by analytical methods, but not by experience data or other methods.

2. Manuals:

a. Submit, simultaneously with the shop drawings, companion copies of complete maintenance and operating manuals, including technical data sheets, wiring diagrams, and information for ordering replacement parts.

1) Wiring diagrams shall have their terminals identified to facilitate installation, maintenance, and operation.

2) Wiring diagrams shall indicate internal wiring for each item of equipment and interconnections between the items of equipment.

3) Elementary schematic diagrams shall be provided for clarity of operation.

4) Include the catalog numbers for the correct sizes of overload relays for the motor controllers.

b. If changes have been made to the maintenance and operating manuals originally submitted, submit updated maintenance and operating manuals two weeks prior to the final inspection.

3. Certifications: Two weeks prior to final inspection, submit the following.

a. Certification by the manufacturer that the motor controllers conform to the requirements of the drawings and specifications.

b. Certification by the Contractor that the motor controllers have been properly installed, adjusted, and tested.

1.5 APPLICABLE PUBLICATIONS

A. Publications listed below (including amendments, addenda, revisions, supplements, and errata) form a part of this specification to the extent referenced. Publications are referenced in the text by basic designation only.

B. Institute of Electrical and Electronic Engineers (IEEE):

519-14.....Recommended Practices and Requirements for Harmonic Control in Electrical Power Systems

C37.90.1-12.....Standard Surge Withstand Capability (SWC) Tests for Relays and Relay Systems Associated with Electric Power Apparatus

C. International Code Council (ICC):

IBC-21.....International Building Code

D. National Electrical Manufacturers Association (NEMA):

ICS 1-00(R2015).....Industrial Control and Systems: General Requirements

ICS 1.1-84(R2020).....Safety Guidelines for the Application, Installation and Maintenance of Solid State Control

ICS 2-00(R2020).....Industrial Control and Systems Controllers, Contactors, and Overload Relays Rated 600 Volts

ICS 4-15.....Industrial Control and Systems: Terminal Blocks

ICS 6-93(R2016).....Industrial Control and Systems: Enclosures

ICS 7-20.....Industrial Control and Systems: Adjustable-Speed Drives

ICS 7.1-14.....Safety Standards for Construction and Guide for Selection, Installation, and Operation of Adjustable-Speed Drive Systems

E. National Fire Protection Association (NFPA):

70-23.....National Electrical Code (NEC)

F. Underwriters Laboratories Inc. (UL):

508A-18.....Industrial Control Panels

1449-14.....Surge Protective Devices

61800-5-1-12.....Adjustable Speed Electrical Power Drive Systems

PART 2 - PRODUCTS

2.1 MOTOR CONTROLLERS

A. Motor controllers shall comply with IEEE, NEMA, NFPA, UL, and as shown on the drawings.

B. Motor controllers shall be separately enclosed, unless part of another assembly. For installation in motor control centers, provide plug-in, draw-out type motor controllers up through NEMA size 4. NEMA size 5 and above require bolted connections.

C. Motor controllers shall be combination type, with magnetic controller per Paragraph 2.3 below and with fused switch and disconnecting means,

with external operating handle with lock-open padlocking positions and ON-OFF position indicator.

2. Fused Switches:
   a. Quick-make, quick-break type.
   b. Minimum duty rating shall be NEMA classification General Duty (GD) for 240 Volts and NEMA classification Heavy Duty (HD) for 480 Volts.
   c. Horsepower rated, and shall have the following features:
      1) Copper blades, visible in the OFF position.
      2) An arc chute for each pole.
      3) Fuse holders for the sizes and types of fuses specified or as shown on the drawings.

D. Enclosures:
1. Enclosures shall be NEMA-type rated 1, 3R, or 12 as indicated on the drawings or as required per the installed environment.
2. Enclosure doors shall be interlocked to prevent opening unless the disconnecting means is open. A "defeater" mechanism shall allow for inspection by qualified personnel with the disconnect means closed. Provide padlocking provisions.
3. All metal surfaces shall be thoroughly cleaned, phosphatized, and factory primed prior to applying light gray baked enamel finish.

E. Motor control circuits:
1. Shall operate at not more than 120 Volts.
2. Shall be grounded, except where the equipment manufacturer recommends that the control circuits be isolated.
3. For each motor operating over 120 Volts, incorporate a separate, heavy duty, control transformer within each motor controller enclosure.
4. Incorporate primary and secondary overcurrent protection for the control power transformers.

F. Overload relays:
1. Thermal. Devices shall be NEMA type.
2. One for each pole.
3. External overload relay reset pushbutton on the door of each motor controller enclosure.
4. Overload relays shall be matched to nameplate full-load current of actual protected motor and with appropriate adjustment for duty cycle.

5. Thermal overload relays shall be tamperproof, not affected by vibration, manual reset, sensitive to single-phasing, and shall have selectable trip classes of 10, 20 and 30.

G. Hand-Off-Automatic (H-O-A) switch is required unless specifically stated on the drawings as not required for a particular controller. H-O-A switch shall be operable without opening enclosure door. H-O-A switch is not required for manual motor controllers.

H. Incorporate into each control circuit a 120 Volt, electronic time-delay relay (ON delay), minimum adjustable range from 0.3 to 10 minutes, with transient protection. Time-delay relay is not required where H-O-A switch is not required.

I. Unless noted otherwise, equip each motor controller with not less than two normally open (N.O.) and two normally closed (N.C.) auxiliary contacts.

J. Provide green (RUN) and red (STOP) pilot lights.

K. Motor controllers incorporated within equipment assemblies shall also be designed for the specific requirements of the assemblies.

L. Additional requirements for specific motor controllers, as indicated in other specification sections, shall also apply.

2.2 MANUAL MOTOR CONTROLLERS

A. Shall be in accordance with applicable requirements of 2.1 above.

B. Manual motor controllers shall have the following features:

1. Controllers shall be general-purpose Class A, manually operated type with full voltage controller for induction motors, rated in horsepower.
2. Units shall include thermal overload relays, on-off operator, auxiliary contacts.

C. Fractional horsepower manual motor controllers shall have the following features:

1. Controllers shall be general-purpose Class A, manually operated type with full voltage controller for fractional horsepower induction motors.
2. Units shall include thermal overload relays, red pilot light, and toggle operator.

2.3 MAGNETIC MOTOR CONTROLLERS

A. Shall be in accordance with applicable requirements of 2.1 above.

B. Controllers shall be general-purpose, Class A magnetic controllers for induction motors rated in horsepower. Minimum NEMA size 0.

C. Where combination motor controllers are used, combine controller with protective or disconnect device in a common enclosure.

D. Provide phase loss protection for each controller, with contacts to de-energize the controller upon loss of any phase.

E. Unless otherwise indicated, provide full voltage non-reversing across-the-line mechanisms for motors less than 75 HP, closed by coil action and opened by gravity. For motors 75 HP and larger, provide reduced-voltage or variable speed controllers as shown on the drawings. Equip controllers with 120 VAC coils and individual control transformer unless otherwise noted.

2.4 REDUCED VOLTAGE MOTOR CONTROLLERS

A. Shall be in accordance with applicable portions of 2.1 above.

B. Shall have closed circuit transition.

C. Shall limit inrush currents to not more than 70 percent of the locked rotor current.

D. Provide phase loss protection for each motor controller, with contacts to de-energize the motor controller upon loss of any phase.

2.5 LOW-VOLTAGE VARIABLE SPEED MOTOR CONTROLLERS (VSMC)

A. VSMC shall be in accordance with applicable portions of 2.1 above.

B. VSMC shall be electronic, with adjustable frequency and voltage, three phase output, capable of driving standard NEMA B three-phase induction motors at full rated speed. The control technique shall be pulse width modulation (PWM), where the VSMC utilizes a full wave bridge design incorporating diode rectifier circuitry. Silicon controlled rectifiers or other control techniques are not acceptable.

C. VSMC shall be suitable for variable torque loads, and shall be capable of providing sufficient torque to allow the motor to break away from rest upon first application of power.

D. VSMC shall be capable of operating within voltage parameters of plus 10 to minus 15 percent of line voltage, and be suitably rated for the full load amps of the maximum watts (HP) within its class.

E. Minimum efficiency shall be 95 percent at 100 percent speed and 85 percent at 50 percent speed.

F. The displacement power factor of the VSMC shall not be less than 95 percent under any speed or load condition.

G. VSMC current and voltage harmonic distortion shall not exceed the values allowed by IEEE 519.

H. Operating and Design Conditions:

1. Elevation: 500ft
2. Temperatures: Maximum +90°F Minimum -10°F
3. Relative Humidity: 95%
4. VSMC Location: conditioned space

I. VSMC shall have the following features:

1. Isolated power for control circuits.
2. Manually resettable overload protection for each phase.
3. Adjustable current limiting circuitry to provide soft motor starting. Maximum starting current shall not exceed 200 percent of motor full load current.
4. Independent acceleration and deceleration time adjustment, manually adjustable from 2 to 2000 seconds. Set timers to the equipment manufacturer's recommended time in the above range.
5. Control input circuitry that will accept 4 to 20 mA current or 0-10 VDC voltage control signals from an external source.
6. Automatic frequency adjustment from 1 Hz to 300 Hz.
7. Circuitry to initiate an orderly shutdown when any of the conditions listed below occur. The VSMC shall not be damaged by any of these electrical disturbances and shall automatically restart when the conditions are corrected. The VSMC shall be able to restart into a rotating motor operating in either the forward or reverse direction and matching that frequency.
   a. Incorrect phase sequence.
   b. Single phasing.
   c. Overvoltage in excess of 10 percent.
   d. Undervoltage in excess of 15 percent.
   e. Running overcurrent above 110 percent (VSMC shall not automatically reset for this condition.)
   f. Instantaneous overcurrent above 150 percent (VSMC shall not automatically reset for this condition).
   g. Short duration power outages of 12 cycles or less (i.e., distribution line switching, generator testing, and automatic transfer switch operations.)

9. Automatic Reset/Restart: Attempt three restarts after VSMC fault or on return of power after an interruption and before shutting down

for manual reset or fault correction, with adjustable delay time between restart attempts.

10. Power-Interruption Protection: To prevent motor from re-energizing after a power interruption until motor has stopped, unless "Bidirectional Autospeed Search" feature is available and engaged.
11. Bidirectional Autospeed Search: Capable of starting VSMC into rotating loads spinning in either direction and returning motor to set speed in proper direction, without causing damage to VSMC, motor, or load.

J. VSMC shall include an input circuit breaker which will disconnect all input power, interlocked with the door so that the door cannot be opened with the circuit breaker in the closed position.

K. VSMC shall include a 5% line reactor and a RFI/EMI filter.

L. Surge Suppression: Provide three-phase protection against damage from supply voltage surges in accordance with UL 1449.

M. VSMC shall include front-accessible operator station, with sealed keypad and digital display, which allows complete programming, operating, monitoring, and diagnostic capabilities.

1. Typical control functions shall include but not be limited to:
   a. HAND-OFF-AUTOMATIC-RESET, with manual speed control in HAND mode.
   b. NORMAL-BYPASS.
2. Typical monitoring functions shall include but not be limited to:
   a. Output frequency (Hz).
   b. Motor speed and status (run, stop, fault).
   c. Output voltage and current.
3. Typical fault and alarm functions shall include but not be limited to:
   a. Loss of input signal, under- and over-voltage, inverter overcurrent, motor overload, critical frequency rejection with selectable and adjustable deadbands, instantaneous line-to-line and line-to-ground overcurrent, loss-of-phase, reverse-phase, and short circuit.
   b. System protection indicators indicating that the system has shutdown and will not automatically restart.

N. VSMC shall include two N.O. and two N.C. dry contacts rated 120 Volts, 10 amperes, 60 Hz.

O. Hardware, software, network interfaces, gateways, and programming to control and monitor the VSMC by control systems specified in other

specification sections, including but not limited to Divisions 22 and 23.

P. Network communications ports: As required for connectivity to control systems specified in other specification sections, including but not limited to Divisions 22 and 23.

Q. Communications protocols: As required for communications with control systems specified in other specification sections, including but not limited to Divisions 22 and 23.

R. Bypass controller: Provide contactor-style bypass, arranged to bypass the inverter.

1. Inverter Output Contactor and Bypass Contactor: Load-break NEMA-rated contactor.
2. Motor overload relays.
3. HAND-OFF-AUTOMATIC bypass control.

S. Bypass operation: Transfers motor between inverter output and bypass circuit, manually, automatically, or both. VSMC shall be capable of stable operation (starting, stopping, and running), and control by fire alarm and detection systems, with motor completely disconnected from the inverter output. Transfer between inverter and bypass contactor and retransfer shall only be allowed with the motor at zero speed.

T. Inverter Isolating Switch: Provide non-load-break switch arranged to isolate inverter and permit safe troubleshooting and testing of the inverter, both energized and de-energized, while motor is operating in bypass mode. Include padlockable, door-mounted handle mechanism.

PART 3 - EXECUTION

3.1 INSTALLATION

A. Install motor controllers in accordance with the NEC, as shown on the drawings, and as recommended by the manufacturer.

B. In seismic areas, motor controllers shall be adequately anchored and braced per details on structural contract drawings to withstand the seismic forces at the location where installed.

C. Install manual motor controllers in flush enclosures in finished areas.

D. Set field-adjustable switches, auxiliary relays, time-delay relays, timers, and electronic overload relay pickup and trip ranges.

E. Program variable speed motor controllers per the manufacturer’s instructions and in coordination with other trades so that a complete and functional system is delivered.

F. Adjust trip settings of circuit breakers and motor circuit protectors with adjustable instantaneous trip elements. Initially adjust at six times the motor nameplate full-load ampere ratings and attempt to start motors several times, allowing for motor cooldown between starts. If tripping occurs on motor inrush, adjust settings in increments until motors start without tripping. Do not exceed eight times the motor full-load amperes (or 11 times for NEMA Premium Efficiency motors if required). Where these maximum settings do not allow starting of a motor, notify COR before increasing settings.

G. Set the taps on reduced-voltage autotransformer controllers at 65 percent of line voltage.

3.2 ACCEPTANCE CHECKS AND TESTS

A. Perform manufacturer’s required field tests in accordance with the manufacturer's recommendations. In addition, include the following:

1. Visual Inspection and Tests:

a. Compare equipment nameplate data with specifications and approved shop drawings.

b. Inspect physical, electrical, and mechanical condition.

c. Verify appropriate anchorage, required area clearances, and correct alignment.

d. Verify that circuit breaker, motor circuit protector, and fuse sizes and types correspond to approved shop drawings.

e. Verify overload relay ratings are correct.

f. Vacuum-clean enclosure interior. Clean enclosure exterior.

g. Verify tightness of accessible bolted electrical connections by calibrated torque-wrench method in accordance with manufacturer’s published data.

h. Test all control and safety features of the motor controllers.

i. For low-voltage variable speed motor controllers, final programming and connections shall be by a factory-trained technician. Set all programmable functions of the variable speed motor controllers to meet the requirements and conditions of use.

3.3 FOLLOW-UP VERIFICATION

A. Upon completion of acceptance checks, settings, and tests, the Contractor shall show by demonstration in service that the motor controllers are in good operating condition and properly performing the intended functions.

3.4 SPARE PARTS

A. Two weeks prior to the final inspection, provide one complete set of spare fuses for each motor controller.

3.5 INSTRUCTION

A. Furnish the services of a factory-trained technician for two 4-hour training periods for instructing personnel in the maintenance and operation of the motor controllers, on the dates requested by the COR.

---END---

11-01-22

SECTION 26 29 21
ENCLOSED SWITCHES AND CIRCUIT BREAKERS

PART 1 - GENERAL

1.1 DESCRIPTION

A. This section specifies the furnishing, installation, and connection of fused and unfused disconnect switches (indicated as switches in this section), and separately-enclosed circuit breakers for use in electrical systems rated 600 V and below.

1.2 RELATED WORK

A. Section 13 05 41, SEISMIC RESTRAINT REQUIREMENTS FOR NON-STRUCTURAL COMPONENTS: Requirements for seismic restraint of non-structural components.

B. Section 26 05 11, REQUIREMENTS FOR ELECTRICAL INSTALLATIONS: Requirements that apply to all sections of Division 26.

C. Section 26 05 19, LOW-VOLTAGE ELECTRICAL POWER CONDUCTORS AND CABLES: Low-voltage conductors.

D. Section 26 05 26, GROUNDING AND BONDING FOR ELECTRICAL SYSTEMS: Requirements for personnel safety and to provide a low impedance path for possible ground faults.

E. Section 26 05 33, RACEWAY AND BOXES FOR ELECTRICAL SYSTEMS: Conduits.

F. Section 26 24 16, PANELBOARDS: Molded-case circuit breakers.

1.3 QUALITY ASSURANCE

A. Quality Assurance shall be in accordance with Paragraph, QUALIFICATIONS (PRODUCTS AND SERVICES) in Section 26 05 11, REQUIREMENTS FOR ELECTRICAL INSTALLATIONS.

1.4 SUBMITTALS

A. Submit in accordance with Paragraph, SUBMITTALS in Section 26 05 11, REQUIREMENTS FOR ELECTRICAL INSTALLATIONS, and the following requirements:

1. Shop Drawings:
   a. Submit sufficient information to demonstrate compliance with drawings and specifications.
   b. Submit the following data for approval:
      1) Electrical ratings, dimensions, mounting details, materials, required clearances, terminations, weight, fuses, circuit breakers, wiring and connection diagrams, accessories, and device nameplate data.

c. Certification from the manufacturer that representative enclosed switches and circuit breakers have been seismically tested to International Building Code requirements. Certification shall be based upon simulated seismic forces on a shake table or by analytical methods, but not by experience data or other methods.

2. Manuals:
   a. Submit complete maintenance and operating manuals including technical data sheets, wiring diagrams, and information for ordering fuses, circuit breakers, and replacement parts.
      1) Include schematic diagrams, with all terminals identified, matching terminal identification in the enclosed switches and circuit breakers.
      2) Include information for testing, repair, troubleshooting, assembly, and disassembly.
   b. If changes have been made to the maintenance and operating manuals originally submitted, submit updated maintenance and operating manuals two weeks prior to the final inspection.
3. Certifications: Two weeks prior to final inspection, submit the following.
   a. Certification by the manufacturer that the enclosed switches and circuit breakers conform to the requirements of the drawings and specifications.
   b. Certification by the Contractor that the enclosed switches and circuit breakers have been properly installed, adjusted, and tested.

1.5 APPLICABLE PUBLICATIONS

A. Publications listed below (including amendments, addenda, revisions, supplements, and errata) form a part of this specification to the extent referenced. Publications are referenced in the text by designation only.

B. International Code Council (ICC):
   IBC-21.....International Building Code

C. National Electrical Manufacturers Association (NEMA):
   FU 1-12.....Low Voltage Cartridge Fuses
   KS 1-13.....Heavy Duty Enclosed and Dead-Front Switches (600 Volts Maximum)

D. National Fire Protection Association (NFPA):

70-23.....National Electrical Code (NEC)

E. Underwriters Laboratories, Inc. (UL):

98-16.....Enclosed and Dead-Front Switches

248 1-11.....Low Voltage Fuses

489-16.....Molded Case Circuit Breakers and Circuit Breaker Enclosures

PART 2 - PRODUCTS

2.1 FUSED SWITCHES RATED 600 AMPERES AND LESS

A. Switches shall be in accordance with NEMA, NEC, UL, as specified, and as shown on the drawings.

B. Shall be NEMA classified General Duty (GD) for 240 V switches, and NEMA classified Heavy Duty (HD) for 480 V switches.

C. Shall be horsepower (HP) rated.

D. Shall have the following features:

1. Switch mechanism shall be the quick-make, quick-break type.
2. Copper blades, visible in the open position.
3. An arc chute for each pole.
4. External operating handle shall indicate open and closed positions, and have lock-open padlocking provisions.
5. Mechanical interlock shall permit opening of the door only when the switch is in the open position, defeatable to permit inspection.
6. Fuse holders for the sizes and types of fuses specified.
7. Solid neutral for each switch being installed in a circuit which includes a neutral conductor.
8. Ground lugs for each ground conductor.
9. Enclosures:
   a. Shall be the NEMA types shown on the drawings.
   b. Where the types of switch enclosures are not shown, they shall be the NEMA types most suitable for the ambient environmental conditions.
   c. Shall be finished with manufacturer’s standard gray baked enamel paint over pretreated steel.
10. Electrically operated switches shall only be installed where shown on the drawings.

2.2 UNFUSED SWITCHES RATED 600 AMPERES AND LESS

A. Shall be the same as fused switches, but without provisions for fuses.

2.3 MOTOR RATED TOGGLE SWITCHES

A. Type 1, general purpose for single-phase motors rated up to 1 horsepower.

B. Quick-make, quick-break toggle switch with external reset button and thermal overload protection matched to nameplate full-load current of actual protected motor.

2.5 CARTRIDGE FUSES

A. Shall be in accordance with NEMA FU 1.

B. Feeders: Class RK1, time delay or RK5, time delay orClass J, time delay.

D. Motor Branch Circuits: Class RK1 orClass RK5, time delay.

E. Other Branch Circuits: Class RK1, time delay orClass RK5, time delay orClass J, time delay.

F. Control Circuits: Class CC,time delay.

2.6 SEPARATELY-ENCLOSED CIRCUIT BREAKERS

A. Provide circuit breakers in accordance with the applicable requirements in Section 26 24 16, PANELBOARDS.

B. Enclosures shall be the NEMA types shown on the drawings. Where the types are not shown, they shall be the NEMA type most suitable for the ambient environmental conditions.

PART 3 - EXECUTION

3.1 INSTALLATION

A. Installation shall be in accordance with the NEC, as shown on the drawings, and manufacturer’s instructions.

B. In seismic areas, enclosed switches and circuit breakers shall be adequately anchored and braced per details on structural contract drawings to withstand the seismic forces at the location where installed.

C. Fused switches shall be furnished complete with fuses. Arrange fuses such that rating information is readable without removing the fuses.

3.2 ACCEPTANCE CHECKS AND TESTS

A. Perform in accordance with the manufacturer's recommendations. In addition, include the following:

1. Visual Inspection and Tests:

a. Compare equipment nameplate data with specifications and approved shop drawings.

b. Inspect physical, electrical, and mechanical condition.

c. Verify tightness of accessible bolted electrical connections by calibrated torque-wrench method.

d. Vacuum-clean enclosure interior. Clean enclosure exterior.

3.3 SPARE PARTS

A. Two weeks prior to the final inspection, furnish one complete set of spare fuses for each fused disconnect switch installed on the project. Deliver the spare fuses to the COR.

---END---

01-10-22

SECTION 26 51 00
INTERIOR LIGHTING

PART 1 - GENERAL

1.1 DESCRIPTION:

A. This section specifies the furnishing, installation, and connection of the interior lighting systems. The terms "lighting fixture," "fixture," and "luminaire" are used interchangeably.

1.2 RELATED WORK

A. Section 01 74 19, CONSTRUCTION WASTE MANAGEMENT: Disposal of lamps.

B. Section 02 41 00, DEMOLITION: Removal and disposal of lamps and ballasts.

C. Not Used

D. Section 13 05 41, SEISMIC RESTRAINT REQUIREMENTS FOR NON-STRUCTURAL COMPONENTS: Requirement for seismic restraint for nonstructural components.

E. Section 26 05 11, REQUIREMENTS FOR ELECTRICAL INSTALLATIONS: Requirements that apply to all sections of Division 26.

F. Section 26 05 19, LOW-VOLTAGE ELECTRICAL POWER CONDUCTORS AND CABLES: Low-voltage conductors.

G. Section 26 05 26, GROUNDING AND BONDING FOR ELECTRICAL SYSTEMS: Requirements for personnel safety and to provide a low impedance path to ground for possible ground fault currents.

H. Section 26 27 26, WIRING DEVICES: Wiring devices used for control of the lighting systems.

1.3 QUALITY ASSURANCE

A. Quality Assurance shall be in accordance with Paragraph, QUALIFICATIONS (PRODUCTS AND SERVICES) in Section 26 05 11, REQUIREMENTS FOR ELECTRICAL INSTALLATIONS.

1.4 SUBMITTALS

A. Submit in accordance with Paragraph, SUBMITTALS in Section 26 05 11, REQUIREMENTS FOR ELECTRICAL INSTALLATIONS, and the following requirements:

1. Shop Drawings:

a. Submit the following information for each type of lighting fixture designated on the LIGHTING FIXTURE SCHEDULE, arranged in order of lighting fixture designation.

b. Material and construction details, include information on housing and optics system.
c. Physical dimensions and description.
d. Wiring schematic and connection diagram.
e. Installation details.
f. Energy efficiency data.
g. Photometric data based on laboratory tests complying with IES Lighting Measurements testing and calculation guides.
h. Lamp data including lumen output (initial and mean), color rendition index (CRI), rated life (hours), and color temperature (degrees Kelvin).
i. Ballast data including ballast type, starting method, ambient temperature, ballast factor, sound rating, system watts, and total harmonic distortion (THD).
j. For LED lighting fixtures, submit US DOE LED Lighting Facts label, and IES L70 rated life.

2. Manuals:
   a. Submit, simultaneously with the shop drawings, complete maintenance and operating manuals, including technical data sheets, wiring diagrams, and information for ordering replacement parts.
   b. If changes have been made to the maintenance and operating manuals originally submitted, submit updated maintenance and operating manuals two weeks prior to the final inspection.
3. Certifications: Two weeks prior to final inspection, submit the following.
   a. Certification by the Contractor that the interior lighting systems have been properly installed and tested.

1.5 APPLICABLE PUBLICATIONS

A. Publications listed below (including amendments, addenda, revisions, supplements, and errata) form a part of this specification to the extent referenced. Publications are referenced in the text by designation only.

B. American Society for Testing and Materials (ASTM):

C635/C635M-22.....Manufacture, Performance, and Testing of Metal Suspension Systems for Acoustical Tile and Lay-in Panel Ceilings

C. Environmental Protection Agency (EPA):

40 CFR 261-21.....Identification and Listing of Hazardous Waste

D. Federal Communications Commission (FCC):

CFR Title 47, Part 15...Radio Frequency Devices

CFR Title 47, Part 18...Industrial, Scientific, and Medical Equipment

E. Illuminating Engineering Society of North America (IESNA):

LM-79-19.....Electrical and Photometric Measurements of Solid-State Lighting Products

LM-80-21.....Measuring Lumen Maintenance of LED Light Sources

LM-82-19.....Characterization of LED Light Engines and LED Lamps for Electrical and Photometric Properties as a Function of Temperature

F. Institute of Electrical and Electronic Engineers (IEEE):

C62.41-91(R1995).....Surge Voltages in Low Voltage AC Power Circuits

G. International Code Council (ICC):

IBC-21.....International Building Code

H. National Electrical Manufacturer's Association (NEMA):

C78.376-14 (R2021).....Chromaticity of Fluorescent Lamps

C82.1-04(S2021).....Lamp Ballasts - Line Frequency Fluorescent Lamp Ballasts

C82.2-02(S2021).....Method of Measurement of Fluorescent Lamp Ballasts

C82.4-17.....Lamp Ballasts - Ballasts for High-Intensity Discharge and Low-Pressure Sodium (LPS) Lamps (Multiple-Supply Type)

C82.11-17.....Lamp Ballasts - High Frequency Fluorescent Lamp Ballasts

LL 9-11.....Dimming of T8 Fluorescent Lighting Systems

SSL 1-16.....Electronic Drivers for LED Devices, Arrays, or Systems

I. National Fire Protection Association (NFPA):

70-23.....National Electrical Code (NEC)

101-21.....Life Safety Code

J. Underwriters Laboratories, Inc. (UL):

496-17.....Lampholders

542-05.....Fluorescent Lamp Starters

844-12.....Luminaires for Use in Hazardous (Classified) Locations
924-16.....Emergency Lighting and Power Equipment
935-01.....Fluorescent-Lamp Ballasts
1029-94.....High-Intensity-Discharge Lamp Ballasts
1029A-06.....Outline of Investigation for Ignitors and Related Auxiliaries for HID Lamp Ballasts
1574-04.....Standard for Safety Track Lighting Systems
1598-21.....Standard for Safety Luminaires
2108-15.....Standard for Safety Low-Voltage Lighting Systems
8750-15.....Standard for Safety Light Emitting Diode (LED) Light Sources for Use in Lighting Products

PART 2 - PRODUCTS

2.1 LIGHTING FIXTURES

A. Shall be in accordance with NFPA, UL, as shown on drawings, and as specified.

B. Sheet Metal:

1. Shall be formed to prevent warping and sagging. Housing, trim and lens frame shall be true, straight (unless intentionally curved), and parallel to each other as designed.
2. Wireways and fittings shall be free of burrs and sharp edges, and shall accommodate internal and branch circuit wiring without damage to the wiring.
3. When installed, any exposed fixture housing surface, trim frame, door frame, and lens frame shall be free of light leaks.
4. Hinged door frames shall operate smoothly without binding. Latches shall function easily by finger action without the use of tools.

C. Drivers shall be serviceable while the fixture is in its normally installed position. Driverss shall not be mounted to removable reflectors or wireway covers unless so specified.

D. Not Used

E. Recessed fixtures mounted in an insulated ceiling shall be listed for use in insulated ceilings.

F. Mechanical Safety: Lighting fixture closures (lens doors, trim frame, hinged housings, etc.) shall be retained in a secure manner by captive screws, chains, aircraft cable, captive hinges, or fasteners such that

they cannot be accidentally dislodged during normal operation or routine maintenance.

G. Metal Finishes:
   1. The manufacturer shall apply standard finish (unless otherwise specified) over a corrosion-resistant primer, after cleaning to free the metal surfaces of rust, grease, dirt and other deposits. Edges of pre-finished sheet metal exposed during forming, stamping or shearing processes shall be finished in a similar corrosion resistant manner to match the adjacent surface(s). Fixture finish shall be free of stains or evidence of rusting, blistering, or flaking, and shall be applied after fabrication.
   2. Interior light reflecting finishes shall be white with not less than 85 percent reflectances, except where otherwise shown on the drawing.
   3. Exterior finishes shall be as shown on the drawings.

H. Lighting fixtures shall have a specific means for grounding metallic wireways and housings to an equipment grounding conductor.

I. Light Transmitting Components for Fluorescent Fixtures:
   1. Shall be 100 percent virgin acrylic.
   2. Flat lens panels shall have not less than 3 mm (1/8 inch) of average thickness.
   3. Unless otherwise specified, lenses, reflectors, diffusers, and louvers shall be retained firmly in a metal frame by clips or clamping ring in such a manner as to allow expansion and contraction without distortion or cracking.

J. Lighting fixtures in hazardous areas shall be suitable for installation in Class and Division areas as defined in NFPA 70.

2.2 LED EXIT LIGHT FIXTURES

A. Exit light fixtures shall meet applicable requirements of NFPA and UL.

B. Housing and door shall be die-cast aluminum.

C. For general purpose exit light fixtures, door frame shall be hinged, with latch. For vandal-resistant exit light fixtures, door frame shall be secured with tamper-resistant screws.

D. Finish shall be satin or fine-grain brushed aluminum.

E. There shall be no radioactive material used in the fixtures.

F. Fixtures:

1. Inscription panels shall be cast or stamped aluminum a minimum of 2.25 mm (0.090 inch) thick, stenciled with 150 mm (6 inch) high letters, baked with red color stable plastic or fiberglass. Lamps shall be luminous Light Emitting Diodes (LED) mounted in center of letters on red color stable plastic or fiberglass.
2. Double-Faced Fixtures: Provide double-faced fixtures where required or as shown on drawings.
3. Directional Arrows: Provide directional arrows as part of the inscription panel where required or as shown on drawings. Directional arrows shall be the "chevron-type" of similar size and width as the letters and meet the requirements of NFPA 101.

G. Voltage: Multi-voltage (120 - 277V).

2.10 LED LIGHT FIXTURES

A. General:

1. LED light fixtures shall be in accordance with IES, NFPA, UL, as shown on the drawings, and as specified.
2. LED light fixtures shall be Reduction of Hazardous Substances (RoHS)-compliant.
3. LED drivers shall include the following features unless otherwise indicated:
   a. Minimum efficiency: 85% at full load.
   b. Minimum Operating Ambient Temperature: -20˚ C. (-4˚ F.)
   c. Input Voltage: 120 - 277V (±10%) at 60 Hz.
   d. Integral short circuit, open circuit, and overload protection.
   e. Power Factor: ≥ 0.95.
   f. Total Harmonic Distortion: ≤ 20%.
   g. Comply with FCC 47 CFR Part 15.
4. LED modules shall include the following features unless otherwise indicated:
   a. Comply with IES LM-79 and LM-80 requirements.
   b. Minimum CRI: 80 or higher. Minimum Color Fidelity Index (IES Rf): 80 or higher.
   c. Color temperature between 3500° - 5000°K and as specified in the drawings' LIGHTING FIXTURE SCHEDULE.
   d. Minimum Rated Life: 50,000 hours per IES L70.
   e. Light output lumens as indicated in the LIGHTING FIXTURE SCHEDULE.

B. LED Downlights:
   1. Housing, LED driver, and LED module shall be products of the same manufacturer.
C. LED Troffers:
   1. LED drivers, modules, and reflector shall be accessible, serviceable, and replaceable from below the ceiling.
   2. Housing, LED driver, and LED module shall be products of the same manufacturer.
D. LED Emergency Battery Driver:
   1. Input voltage: 120-277 Volt at 60Hz.
   2. Illumination time: 90 minutes.
   3. Operating temperature: 0˚C to 55˚C (32˚F to 131˚F).
   4. Battery: Lithium Ferro Phosphate (LIF)technology, maintenance-free, and high-temperature. Battery shall be integral with the LED Emergency Battery Driver unit.
   5. Test switch: IP65 rated to protect against dust and water.

PART 3 - EXECUTION

3.1 INSTALLATION

A. Installation shall be in accordance with the NEC, manufacturer's instructions, and as shown on the drawings or specified.
B. Align, mount, and level the lighting fixtures uniformly.
C. Wall-mounted fixtures shall be attached to the studs in the walls, or to a 20 gauge metal backing plate that is attached to the studs in the walls. Lighting fixtures shall not be attached directly to gypsum board.
D. Lighting Fixture Supports:
   1. Shall provide support for all of the fixtures. Supports may be anchored to channels of the ceiling construction, to the structural slab or to structural members within a partition, or above a suspended ceiling.
   2. Shall maintain the fixture positions after cleaning and relamping.
   3. Shall support the lighting fixtures without causing the ceiling or partition to deflect.

   4. Hardware for recessed fixtures:
      a. Where the suspended ceiling system is supported at the four corners of the fixture opening, hardware devices shall clamp the

fixture to the ceiling system structural members, or plaster frame at not less than four points in such a manner as to resist spreading of the support members and safely lock the fixture into the ceiling system.

b. Where the suspended ceiling system is not supported at the four corners of the fixture opening, hardware devices shall independently support the fixture from the building structure at four points.

5. Hardware for surface mounting fixtures to suspended ceilings:

a. In addition to being secured to any required outlet box, fixtures shall be bolted to a grid ceiling system at four points spaced near the corners of each fixture. The bolts shall be not less than 6 mm (1/4 inch) secured to channel members attached to and spanning the tops of the ceiling structural grid members. Non-turning studs may be attached to the ceiling structural grid members or spanning channels by special clips designed for the purpose, provided they lock into place and require simple tools for removal.

b. In addition to being secured to any required outlet box, fixtures shall be bolted to ceiling structural members at four points spaced near the corners of each fixture. Pre-positioned 6 mm (1/4 inch) studs or threaded plaster inserts secured to ceiling structural members shall be used to bolt the fixtures to the ceiling. In lieu of the above, 6 mm (1/4 inch) toggle bolts may be used on new or existing ceiling provided the plaster and lath can safely support the fixtures without sagging or cracking.

6. Hardware for recessed lighting fixtures:

a. All fixture mounting devices connecting fixtures to the ceiling system or building structure shall have a capacity for a horizontal force of 100 percent of the fixture weight and a vertical force of 400 percent of the fixture weight.

b. Mounting devices shall clamp the fixture to the ceiling system structure (main grid runners or fixture framing cross runners) at four points in such a manner as to resist spreading of these supporting members. Each support point device shall utilize a screw or approved hardware to "lock" the fixture housing to the ceiling system, restraining the fixture from movement in any

direction relative to the ceiling. The screw (size No. 10 minimum) or approved hardware shall pass through the ceiling member (T-bar, channel or spline), or it may extend over the inside of the flange of the channel (or spline) that faces away from the fixture, in a manner that prevents any fixture movement.

c. In addition to the above, the following is required for fixtures exceeding 9 kg (20 pounds) in weight.
   1) Where fixtures mounted in ASTM Standard C635 "Intermediate Duty" and "Heavy Duty" ceilings and weigh between 9 kg and 25 kg (20 pounds and 56 pounds), provide two 12 gauge safety hangers hung slack between diagonal corners of the fixture and the building structure.
   2) Where fixtures weigh over 25 kg (56 pounds), they shall be independently supported from the building structure by approved hangers. Two-way angular bracing of hangers shall be provided to prevent lateral motion.
d. Where ceiling cross runners are installed for support of lighting fixtures, they must have a carrying capacity equal to that of the main ceiling runners and be rigidly secured to the main runners.

7. Surface mounted lighting fixtures:
   a. Fixtures shall be bolted against the ceiling independent of the outlet box at four points spaced near the corners of each unit. The bolts (or stud-clips) shall be minimum 6 mm (1/4 inch) bolt, secured to main ceiling runners and/or secured to cross runners. Non-turning studs may be attached to the main ceiling runners and cross runners with special non-friction clip devices designed for the purpose, provided they bolt through the runner, or are also secured to the building structure by 12 gauge safety hangers. Studs or bolts securing fixtures weighing in excess of 25 kg (56 pounds) shall be supported directly from the building structure.
   b. Where ceiling cross runners are installed for support of lighting fixtures, they must have a carrying capacity equal to that of the main ceiling runners and be rigidly secured to the main runners.
   c. Fixtures less than 6.8 kg (15 pounds) in weight and occupying less than 3715 sq cm (two square feet) of ceiling area may, when designed for the purpose, be supported directly from the outlet box when all the following conditions are met.

1) Screws attaching the fixture to the outlet box pass through round holes (not key-hole slots) in the fixture body.
2) The outlet box is attached to a main ceiling runner (or cross runner) with approved hardware.
3) The outlet box is supported vertically from the building structure.

d. Fixtures mounted in open construction shall be secured directly to the building structure with approved bolting and clamping devices.

8. Single or double pendant-mounted lighting fixtures:

a. Each stem shall be supported by an approved outlet box mounted swivel joint and canopy which holds the stem captive and provides spring load (or approved equivalent) dampening of fixture oscillations. Outlet box shall be supported vertically from the building structure.

9. Outlet boxes for support of lighting fixtures (where permitted) shall be secured directly to the building structure with approved devices or supported vertically in a hung ceiling from the building structure with a nine gauge wire hanger, and be secured by an approved device to a main ceiling runner or cross runner to prevent any horizontal movement relative to the ceiling.

E. Furnish and install the new lamps as specified for all lighting fixtures installed under this project, and for all existing lighting fixtures reused under this project.

F. The electrical and ceiling trades shall coordinate to ascertain that approved lighting fixtures are furnished in the proper sizes and installed with the proper devices (hangers, clips, trim frames, flanges, etc.), to match the ceiling system being installed.

G. Bond lighting fixtures to the grounding system as specified in Section 26 05 26, GROUNDING AND BONDING FOR ELECTRICAL SYSTEMS.

H. At completion of project, replace all defective components of the lighting fixtures at no cost to the Government.

I. Dispose of lamps per requirements of Section 01 74 19, CONSTRUCTION WASTE MANAGEMENT, and Section 02 41 00, DEMOLITION.

3.2 ACCEPTANCE CHECKS AND TESTS

A. Perform the following:

1. Visual Inspection:

a. Verify proper operation by operating the lighting controls.

b. Visually inspect for damage to fixtures, lenses, reflectors, diffusers, and louvers. Clean fixtures, lenses, reflectors, diffusers, and louvers that have accumulated dust, dirt, or fingerprints during construction.

2. Electrical tests:

a. Exercise dimming components of the lighting fixtures over full range of dimming capability by operating the control devices(s) in the presence of the COR. Observe for visually detectable flicker over full dimming range, and replace defective components at no cost to the Government.

3.3 FOLLOW-UP VERIFICATION

A. Upon completion of acceptance checks and tests, the Contractor shall show by demonstration in service that the lighting systems are in good operating condition and properly performing the intended function.

---END---

01-10-22

SECTION 26 56 00
EXTERIOR LIGHTING

PART 1 - GENERAL

1.1 DESCRIPTION

This section specifies the furnishing, installation, and connection of exterior fixtures, poles, and supports. The terms "lighting fixtures", "fixture" and "luminaire" are used interchangeably.

1.2 RELATED WORK

A. Section 26 05 11, REQUIREMENTS FOR ELECTRICAL INSTALLATIONS: General electrical requirements and items that are common to more than one section of Division 26.

B. Section 26 05 19, LOW-VOLTAGE ELECTRICAL POWER CONDUCTORS AND CABLES (600 VOLTS AND BELOW): Low voltage power and lighting wiring.

C. Section 26 05 26, GROUNDING AND BONDING FOR ELECTRICAL SYSTEMS: Requirements for personnel safety and to provide a low impedance path for possible ground fault currents.

D. Section 26 05 33, RACEWAY AND BOXES FOR ELECTRICAL SYSTEMS: Conduits, fittings, and boxes for raceway systems.

E. Section 26 09 23, LIGHTING CONTROLS: Controls for exterior lighting.

1.3 QUALITY ASSURANCE

A. Quality Assurance shall be in accordance with Paragraph, QUALIFICATIONS (PRODUCTS AND SERVICES) in Section 26 05 11, REQUIREMENTS FOR ELECTRICAL INSTALLATIONS.

1.4 SUBMITTALS

A. Submit in accordance with Paragraph, SUBMITTALS in Section 26 05 11, REQUIREMENTS FOR ELECTRICAL INSTALLATIONS, and the following requirements:

1. Shop Drawings:

   a. Submit the following information for each type of lighting fixture designated on the LIGHTING FIXTURE SCHEDULE, arranged in order of lighting fixture designation.

   b. Material and construction details, include information on housing and optics system.

   c. Physical dimensions and description.

   d. Wiring schematic and connection diagram.

   e. Installation details.

   f. Energy efficiency data.

g. Photometric data based on laboratory tests complying with IES Lighting Measurements testing and calculation guides.
h. Lamp data including lumen output (initial and mean), color rendition index (CRI), rated life (hours), and color temperature (degrees Kelvin).
i. Ballast data including ballast type, starting method, ambient temperature, ballast factor, sound rating, system watts, and total harmonic distortion (THD).
j. For LED lighting fixtures, submit US DOE LED Lighting Facts label, and IES L70 rated life.
k. Submit site plan showing all exterior lighting fixtures with fixture tags consistent with Lighting Fixture Schedule as shown on drawings. Site plan shall show computer generated point-by-point illumination calculations. Include lamp lumen and light loss factors used in calculations.

2. Manuals:
   a. Submit, simultaneously with the shop drawings, complete maintenance and operating manuals, including technical data sheets, wiring diagrams, and information for ordering replacement parts.
   b. If changes have been made to the maintenance and operating manuals originally submitted, submit updated maintenance and operating manuals two weeks prior to the final inspection.
3. Certifications: Two weeks prior to final inspection, submit the following.
   a. Certification by the Contractor that the exterior lighting systems have been properly installed and tested.

1.5 APPLICABLE PUBLICATIONS

A. Publications listed below (including amendments, addenda, revisions, supplements, and errata) form a part of this specification to the extent referenced. Publications are referenced in the text by designation only.

B. American Association of State Highway and Transportation Officials (AASHTO):

LRFDLTS-17.....Structural Supports for Highway Signs, Luminaires and Traffic Signals

C. American Concrete Institute (ACI):

318-19 .....Building Code Requirements for Structural Concrete

D. American National Standards Institute (ANSI):

H35.1/H35 1M-17.....American National Standard Alloy and Temper Designation Systems for Aluminum

E. American Society for Testing and Materials (ASTM):

A123/A123M-17 .....Zinc (Hot-Dip Galvanized) Coatings on Iron and Steel Products

A153/A153M-16.....Zinc Coating (Hot-Dip) on Iron and Steel Hardware

B108/B108M-19 .....Aluminum-Alloy Permanent Mold Castings

C1089-19 .....Spun Cast Prestressed Concrete Poles

F. Federal Aviation Administration (FAA):

AC 70/7460-IL-20.....Obstruction Marking and Lighting

AC 150/5345-43J-19.....Specification for Obstruction Lighting Equipment

G. Illuminating Engineering Society of North America (IESNA):

RP-8-21.....Roadway Lighting

LM-72-20.....Directional Positioning of Photometric Data

LM-79-19.....Approved Method for the Electrical and Photometric Measurements of Solid-Sate Lighting Products

LM-80-21.....Approved Method for Measuring Luminous Flux and Color Maintenance of LED Packages, Arrays and Modules

TM-15-20.....Luminaire Classification System for Outdoor Luminaires

H. National Electrical Manufacturers Association (NEMA):

C78.41-16.....Electric Lamps - Guidelines for Low-Pressure Sodium Lamps

C78.42-09(R2016) .....Electric Lamps - Guidelines for High-Pressure Sodium Lamps

C78.43-17 .....Electric Lamps - Single-Ended Metal-Halide Lamps

C78.1381-98.....Electric Lamps - 70-Watt M85 Double-Ended Metal-Halide Lamps

C81.61-19 .....Electrical Lamp Bases - Specifications for Bases (Caps) for Electric Lamps

C82.4-17 .....Ballasts for High-Intensity-Discharge and Low-Pressure Sodium Lamps (Multiple-Supply Type)

C136.3-20 .....For Roadway and Area Lighting Equipment - Luminaire Attachments

C136.17-05(S2017) .....Roadway and Area Lighting Equipment - Enclosed Side-Mounted Luminaires for Horizontal-Burning High-Intensity-Discharge Lamps - Mechanical Interchangeability of Refractors

ICS 2-00(R2020) .....Controllers, Contactors and Overload Relays Rated 600 Volts

ICS 6-93(R2016) .....Enclosures

I. National Fire Protection Association (NFPA):

70-23 .....National Electrical Code (NEC)

101-21.....Life Safety Code

J. Underwriters Laboratories, Inc. (UL):

496-17 .....Lampholders

773-16.....Plug-In, Locking Type Photocontrols for Use with Area Lighting

773A-16 .....Nonindustrial Photoelectric Switches for Lighting Control

1029-94.....High-Intensity-Discharge Lamp Ballasts

1598-21 .....Luminaires

8750-15.....Light Emitting Diode (LED) Equipment for Use in Lighting Products

1.6 DELIVERY, STORAGE, AND HANDLING

Provide manufacturer's standard provisions for protecting pole finishes during transport, storage, and installation. Do not store poles on ground. Store poles so they are at least 305 mm (12 inches) above ground level and growing vegetation. Do not remove factory-applied pole wrappings until just before installing pole.

PART 2 - PRODUCTS

2.1 GENERAL REQUIREMENTS

Luminaires, materials and equipment shall be in accordance with NEC, UL, ANSI, and as shown on the drawings and specified.

2.2 POLES

A. General:

1. Poles shall be as shown on the drawings, and as specified. Finish shall be as specified on the drawings.

2. The pole and arm assembly shall be designed for wind loading of 161 km/hr (100 mph)minimum, as required by wind loading conditions at project site, with an additional 30% gust factor and supporting luminaire(s) and accessories such as shields, banner arms, and banners that have the effective projected areas indicated. The effective projected area of the pole shall be applied at the height of the pole base, as shown on the drawings.
3. Poles shall be anchor-bolt type designed for use with underground supply conductors. Poles shall have handhole having a minimum clear opening of 65 x 125 mm (2.5 x 5 inches). Handhole covers shall be secured by stainless steel captive screws.
4. Provide a steel-grounding stud opposite handhole openings, designed to prevent electrolysis when used with copper wire.
5. Provide a base cover that matches the pole in material and color to conceal the mounting hardware pole-base welds and anchor bolts.
6. Hardware and Accessories: All necessary hardware and specified accessories shall be the product of the pole manufacturer.
7. Provide manufacturer's standard finish, as scheduled on the drawings. Where indicated on drawings.

B. Types:
1. Aluminum: Provide squarealuminum poles manufactured of corrosion-resistant AA AAH35.1 aluminum alloys conforming to AASHTO LTS-4. Poles shall be seamless extruded or spun seamless type.
2. Concrete: Provide round concrete poles conforming to ASTM C1089 with integral cast bases. Poles shall have hollow core suitable as a raceway.

2.3 FOUNDATIONS FOR POLES

A. Foundations shall be cast-in-place concrete, having 3000 psi minimum 28-day compressive strength.
B. Foundations shall support the effective projected area of the specified pole, arm(s), luminaire(s), and accessories, such as shields, banner arms, and banners, under wind conditions previously specified in this section.

C. Place concrete in spirally-wrapped treated paper forms for round foundations, and construct forms for square foundations.

D. Rub-finish and round all above-grade concrete edges to approximately 6 mm (0.25-inch) radius.

E. Anchor bolt assemblies and reinforcing of concrete foundations shall be as shown on the drawings. Anchor bolts shall be in a welded cage or properly positioned by the tiewire to stirrups.

F. Prior to concrete pour, install electrode per Section 26 05 26, GROUNDING AND BONDING FOR ELECTRICAL SYSTEMS.

2.4 LUMINAIRES

A. Luminaires shall be weatherproof, heavy duty, outdoor types designed for efficient light utilization, adequate dissipation of lamp and ballast heat, and safe cleaning and relamping.

B. Illumination distribution patterns, BUG ratings and cutoff types as defined by the IESNA shall be as shown on the drawings.

C. Incorporate ballasts in the luminaire housing, except where otherwise shown on the drawings.

D. Lenses shall be frame-mounted, heat-resistant, borosilicate glass, with prismatic refractors, unless otherwise shown on the drawings. Attach the frame to the luminaire housing by hinges or chain. Use heat and aging-resistant, resilient gaskets to seal and cushion lenses and refractors in luminaire doors.

E. Not Used

F. Pre-wire internal components to terminal strips at the factory.

G. Bracket-mounted luminaires shall have leveling provisions and clamp-type adjustable slip-fitters with locking screws.

H. Materials shall be rustproof. Latches and fittings shall be non-ferrous metal.

I. Provide manufacturer's standard finish, as scheduled on the drawings. Where indicated on drawings, match finish process and color of pole or support materials.

J. Luminaires shall carry factory labels, showing complete, specific lamp and ballast information.

2.5 LAMPS

A. Install the proper lamps in every luminaire installed as shown on the drawings.

B. LED sources shall meet the following requirements:

1. Operating temperature rating shall be between -40 degrees C (-40 degrees F) and 50 degrees C (120 degrees F).
2. Correlated Color Temperature (CCT): 3000K.
3. Color Rendering Index (CRI): ≥ 80.
4. The manufacturer shall have performed reliability tests on the LEDs luminaires complying with Illuminating Engineering Society (IES) LM79 for photometric performance and LM80 for lumen maintenance and L70 life.

G. Mercury vapor lamps shall not be used.

2.6 LED DRIVERS

A. LED drivers shall meet the following requirements:
1. Drivers shall have a minimum efficiency of 85%.
2. Starting Temperature: -40 degrees C (-40 degrees F).
3. Input Voltage: 120 to 480 (±10%) volt.
4. Power Supplies: Class I or II output.
5. Surge Protection: The system must survive 250 repetitive strikes of "C Low" (C Low: 6kV/1.2 x 50 µs, 10kA/8 x 20 µs) waveforms at 1-minute intervals with less than 10% degradation in clamping voltage. "C Low" waveforms are as defined in IEEE/ASNI C62.41.2-2002, Scenario 1 Location Category C.
6. Power Factor (PF): ≥ 0.90.
7. Total Harmonic Distortion (THD): ≤ 20%.
8. Comply with FCC Title 47 CFR Part 18 Non-consumer RFI/EMI Standards.
9. Drivers shall be reduction of hazardous substances (ROHS)-compliant.

PART 3 - EXECUTION

3.1 INSTALLATION

A. Install lighting in accordance with the NEC, as shown on the drawings, and in accordance with manufacturer's recommendations.

B. Pole Foundations:
1. Excavate only as necessary to provide sufficient working clearance for installation of forms and proper use of tamper to the full depth of the excavation. Prevent surface water from flowing into the excavation. Thoroughly compact backfill with compacting arranged to prevent pressure between conductor, jacket, or sheath, and the end of conduit.

2. Set anchor bolts according to anchor-bolt templates furnished by the pole manufacturer.
3. Install poles as necessary to provide a permanent vertical position with the bracket arm in proper position for luminaire location.
4. After the poles have been installed, shimmed, and plumbed, grout the spaces between the pole bases and the concrete base with non-shrink concrete grout material. Provide a plastic or copper tube, of not less than 9 mm (0.375-inch) inside diameter through the grout, tight to the top of the concrete base to prevent moisture weeping from the interior of the pole.

C. Install lamps in each luminaire.

D. Adjust luminaires that require field adjustment or aiming.

3.2 GROUNDING

Ground noncurrent-carrying parts of equipment, including metal poles, luminaires, mounting arms, brackets, and metallic enclosures, as specified in Section 26 05 26, GROUNDING AND BONDING FOR ELECTRICAL SYSTEMS. Where copper grounding conductor is connected to a metal other than copper, provide specially-treated or lined connectors suitable and listed for this purpose.

3.3 ACCEPTANCE CHECKS AND TESTS

Verify operation after installing luminaires and energizing circuits.

- - - E N D - - -

09-01-19

SECTION 27 05 11
REQUIREMENTS FOR COMMUNICATIONS INSTALLATIONS

PART 1 - GENERAL

1.1 DESCRIPTION

A. This section includes common requirements to communications installations and applies to all sections of Division 27 and Division 28.

B. Provide completely functioning communications systems.

C. Comply with VAAR 852.236.91 and FAR clause 52.236-21 in circumstance of a need for additional detail or conflict between drawings, specifications, reference standards or code.

1.2 REFERENCES

A. Abbreviations and Acronyms

1. Refer to http://www.cfm.va.gov/til/sdetail.asp for Division 00, ARCHITECTURAL ABBREVIATIONS.
2. Additional Abbreviations and Acronyms:

A	Ampere
AC	Alternating Current
AE	Architect and Engineer
AFF	Above Finished Floor
AHJ	Authority Having Jurisdiction
ANSI	American National Standards Institute
AWG	American Wire Gauge (refer to STP and UTP)
AWS	Advanced Wireless Services
BCT	Bonding Conductor for Telecommunications (also Telecommunications Bonding Conductor (TBC))
BDA	Bi-Directional Amplifier
BICSI	Building Industry Consulting Service International
BIM	Building Information Modeling
BOM	Bill of Materials
BTU	British Thermal Units
BUCR	Back-up Computer Room
BTS	Base Transceiver Station
CAD	AutoCAD
CBOPC	Community Based Out Patient Clinic

CBC	Coupled Bonding Conductor
CBOC	Community Based Out Patient Clinic (refer to CBOPC, OPC, VAMC)
CCS	TIP's Cross Connection System (refer to VCCS and HCCS)
CFE	Contractor Furnished Equipment
CFM	US Department of Veterans Affairs Office of Construction and Facilities Management
CFR	Consolidated Federal Regulations
CIO	Communication Information Officer (Facility, VISN or Region)
cm	Centimeters
CO	Central Office
COR	Contracting Officer Representative
CPU	Central Processing Unit
CSU	Customer Service Unit
CUP	Conditional Use Permit(s) - Federal/GSA for VA
dB	Decibel
dBm	Decibel Measured
dBmV	Decibel per milli-Volt
DC	Direct Current
DEA	United States Drug Enforcement Administration
DSU	Data Service Unit
EBC	Equipment Bonding Conductor
ECC	Engineering Control Center (refer to DCR, EMCR)
EDGE	Enhanced Data (Rates) for GSM Evolution
EDM	Electrical Design Manual
EMCR	Emergency Management Control Room (refer to DCR, ECC)
EMI	Electromagnetic Interference (refer to RFI)
EMS	Emergency Medical Service
EMT	Electrical Metallic Tubing or thin wall conduit
ENTR	Utilities Entrance Location (refer to DEMARC, POTS, LEC)

EPBX	Electronic Digital Private Branch Exchange
ESR	Vendor's Engineering Service Report
FA	Fire Alarm
FAR	Federal Acquisition Regulations in Chapter 1 of Title 48 of Code of Federal Regulations
FMS	VA's Headquarters or Medical Center Facility's Management Service
FR	Frequency (refer to RF)
FTS	Federal Telephone Service
GFE	Government Furnished Equipment
GPS	Global Positioning System
GRC	Galvanized Rigid Metal Conduit
GSM	Global System (Station) for Mobile
HCCS	TIP's Horizontal Cross Connection System (refer to CCS & VCCS)
HDPE	High Density Polyethylene Conduit
HDTV	Advanced Television Standards Committee High-Definition Digital Television
HEC	Head End Cabinets(refer to HEIC, PA)
HEIC	Head End Interface Cabinets(refer to HEC, PA)
HF	High Frequency (Radio Band; Re FR, RF, VHF & UHF)
HSPA	High Speed Packet Access
HZ	Hertz
IBT	Intersystem Bonding Termination (NEC 250.94)
IC	Intercom
ICRA	Infectious Control Risk Assessment
IDEN	Integrated Digital Enhanced Network
IDC	Insulation Displacement Contact
IDF	Intermediate Distribution Frame
ILSM	Interim Life Safety Measures
IMC	Rigid Intermediate Steel Conduit
IRM	Department of Veterans Affairs Office of Information Resources Management

ISDN	Integrated Services Digital Network
ISM	Industrial, Scientific, Medical
IWS	Intra-Building Wireless System
LAN	Local Area Network
LBS	Location Based Services, Leased Based Systems
LEC	Local Exchange Carrier (refer to DEMARC, PBX & POTS)
LED	Light Emitting Diode
LMR	Land Mobile Radio
LTE	Long Term Evolution, or 4G Standard for Wireless Data Communications Technology
M	Meter
MAS	Medical Administration Service
MATV	Master Antenna Television
MCR	Main Computer Room
MCOR	Main Computer Operators Room
MDF	Main Distribution Frame
MH	Manholes or Maintenance Holes
MHz	Megaherts (10^6 Hz)
mm	Millimeter
MOU	Memorandum of Understanding
MW	Microwave (RF Band, Equipment or Services)
NID	Network Interface Device (refer to DEMARC)
NEC	National Electric Code
NOR	Network Operations Room
NRTL	OSHA Nationally Recognized Testing Laboratory
NS	Nurse Stations
NTIA	U.S. Department of Commerce National Telecommunications and Information Administration
OEM	Original Equipment Manufacturer
OI&T	Office of Information and Technology
OPC	VA's Outpatient Clinic (refer to CBOC, VAMC)
OSH	Department of Veterans Affairs Office of Occupational Safety and Health

OSHA	United States Department of Labor Occupational Safety and Health Administration
OTDR	Optical Time-Domain Reflectometer
PA	Public Address System (refer to HE, HEIC, RPEC)
PBX	Private Branch Exchange (refer to DEMARC, LEC, POTS)
PCR	Police Control Room (refer to SPCC, could be designated SCC)
PCS	Personal Communications Service (refer to UPCS)
PE	Professional Engineer
PM	Project Manager
PoE	Power over Ethernet
POTS	Plain Old Telephone Service (refer to DEMARC, LEC, PBX)
PSTN	Public Switched Telephone Network
PSRAS	Public Safety Radio Amplification Systems
PTS	Pay Telephone Station
PVC	Poly-Vinyl Chloride
PWR	Power (in Watts)
RAN	Radio Access Network
RBB	Rack Bonding Busbar
RE	Resident Engineer or Senior Resident Engineer
RF	Radio Frequency (refer to FR)
RFI	Radio Frequency Interference (refer to EMI)
RFID	RF Identification (Equipment, System or Personnel)
RMC	Rigid Metal Conduit
RMU	Rack Mounting Unit
RPEC	Radio Paging Equipment Cabinets(refer to HEC, HEIC, PA)
RTLS	Real Time Location Service or System
RUS	Rural Utilities Service
SCC	Security Control Console (refer to PCR, SPCC)
SMCS	Spectrum Management and Communications Security (COMSEC)

SFO	Solicitation for Offers
SME	Subject Matter Experts (refer to AHJ)
SMR	Specialized Mobile Radio
SMS	Security Management System
SNMP	Simple Network Management Protocol
SPCC	Security Police Control Center (refer to PCR, SMS)
STP	Shielded Balanced Twisted Pair (refer to UTP)
STR	Stacked Telecommunications Room
TAC	VA's Technology Acquisition Center, Austin, Texas
TCO	Telecommunications Outlet
TER	Telephone Equipment Room
TGB	Telecommunications Grounding Busbar (also Secondary Bonding Busbar (SBB))
TIP	Telecommunications Infrastructure Plant
TMGB	Telecommunications Main Grounding Busbar (also Primary Bonding Busbar (PBB))
TMS	Traffic Management System
TOR	Telephone Operators Room
TP	Balanced Twisted Pair (refer to STP and UTP)
TR	Telecommunications Room (refer to STR)
TWP	Twisted Pair
UHF	Ultra High Frequency (Radio)
UMTS	Universal Mobile Telecommunications System
UPCS	Unlicensed Personal Communications Service (refer to PCS)
UPS	Uninterruptible Power Supply
USC	United States Code
UTP	Unshielded Balanced Twisted Pair (refer to TP and STP)
UV	Ultraviolet
V	Volts
VAAR	Veterans Affairs Acquisition Regulation
VACO	Veterans Affairs Central Office

VAMC	VA Medical Center (refer to CBOC, OPC, VACO)
VCCS	TIP's Vertical Cross Connection System (refer to CCS and HCCS)
VHF	Very High Frequency (Radio)
VISN	Veterans Integrated Services Network (refers to geographical region)
VSWR	Voltage Standing Wave Radio
W	Watts
WEB	World Electronic Broadcast
WiMAX	Worldwide Interoperability (for MW Access)
WI-FI	Wireless Fidelity
WMTS	Wireless Medical Telemetry Service
WSP	Wireless Service Providers

B. Definitions:

1. BNC Connector (BNC): United States Military Standard MIL-C-39012/21 bayonet-type coaxial connector with quick twist mating/unmating, and two lugs preventing accidental disconnection from pulling forces on cable.
2. Bond: Permanent joining of metallic parts to form an electrically conductive path to ensure electrical continuity and capacity to safely conduct any currents likely to be imposed to earth ground.
3. Bundled Microducts: All forms of jacketed microducts.
4. Conduit: Includes all raceway types specified.
5. Conveniently Accessible: Capable of being reached without use of ladders, or without climbing or crawling under or over obstacles such as, motors, pumps, belt guards, transformers, piping, ductwork, conduit and raceways.
6. Not Used
7. DEMARC, Extended DMARC or ENTR: Service provider's main point of demarcation owned by LEC or service provider and establishes a physical point where service provider's responsibilities for service and maintenance end. This point is called NID, in data networks.
8. Effectively Grounded: Intentionally bonded to earth through connections of low impedance having current carrying capacity to prevent buildup of currents and voltages resulting in hazard to equipment or persons.

9. Electrical Supervision: Analyzing a system's function and components (i.e. cable breaks / shorts, inoperative stations, lights, LEDs and states of change, from primary to backup) on a 24/7/365 basis; provide aural and visual emergency notification signals to minimum two remote designated or accepted monitoring stations.
10. Electrostatic Interference (ESI) or Electrostatic Discharge Interference: Refer to EMI and RFI.
11. Not sed
12. Project 25 (2014) (P25 (TIA-102 Series)): Set of standards for local, state and Federal public safety organizations and agencies digital LMR services. P25 is applicable to LMR equipment authorized or licensed under the US Department of Commerce National Telecommunications and Information Administration or FCC rules and regulations, and is a required standard capability for all LMR equipment and systems.
13. Grounding Electrode Conductor: (GEC) Conductor connected to earth grounding electrode.
14. Grounding Electrode System: Electrodes through which an effective connection to earth is established, including supplementary, communications system grounding electrodes and GEC.
15. Grounding Equalizer or Backbone Bonding Conductor (BBC): Conductor that interconnects elements of telecommunications grounding infrastructure.
16. Head End (HE): Equipment, hardware and software, or a master facility at originating point in a communications system designed for centralized communications control, signal processing, and distribution that acts as a common point of connection between equipment and devices connected to a network of interconnected equipment, possessing greatest authority for allowing information to be exchanged, with whom other equipment is subordinate.
17. Microducts: All forms of air blown fiber pathways.
18. Ohm: A unit of restive measurement.
19. Received Signal Strength Indication (RSSI): A measurement of power present in a received RF signal.
20. Service Provider Demarcation Point (SPDP): Not owned by LEC or service provider, but designated by Government as point within facility considered the DEMARC.

21. Sound (SND): Changing air pressure to audible signals over given time span.
22. System: Specific hardware, firmware, and software, functioning together as a unit, performing task for which it was designed.
23. Telecommunications Bonding Backbone (TBB): Conductors of appropriate size (minimum 53.49 mm2 [1/0 AWG]) stranded copper wire, that connect to Grounding Electrode System and route to telecommunications main grounding busbar (TMGB) and circulate to interconnect various TGBs and other locations shown on drawings.
24. Voice over Internet Protocol (VoIP): A telephone system in which voice signals are converted to packets and transmitted over LAN network using Transmission Control Protocol (TCP)/Internet Protocol (IP). VA'S VoIP is not listed or coded for life and public safety, critical, emergency or other protection functions. When VoIP system or equipment is provided instead of PBX system or equipment, each TR (STR) and DEMARC requires increased AC power provided to compensate for loss of PBX's telephone instrument line power; and, to compensate for absence of PBX's UPS capability.
25. Wide Area Network (WAN): A digital network that transcends localized LANs within a given geographic location. VA'S WAN/LAN is not nationally listed or coded for life and public safety, critical, emergency or other safety functions.

1.3 APPLICABLE PUBLICATIONS

A. Applicability of Standards: Unless documents include more stringent requirements, applicable construction industry standards have same force and effect as if bound or copied directly into the documents to extent referenced. Such standards are made a part of these documents by reference.
   1. Each entity engaged in construction must be familiar with industry standards applicable to its construction activity.
   2. Obtain standards directly from publication source, where copies of standards are needed to perform a required construction activity.

B. Government Codes, Standards and Executive Orders: Refer to http://www.cfm.va.gov/TIL/cPro.asp:
   1. Federal Communications Commission, (FCC) CFR, Title 47:

Part 15	Restrictions of use for Part 15 listed RF Equipment in Safety of Life Emergency Functions and Equipment Locations

Part 47	Chapter A, Paragraphs 6.1-6.23, Access to Telecommunications Service, Telecommunications Equipment and Customer Premises Equipment
Part 58	Television Broadcast Service
Part 73	Radio and Television Broadcast Rules
Part 90	Rules and Regulations, Appendix C
Form 854	Antenna Structure Registration
Chapter XXIII	National Telecommunications and Information Administration (NTIA, P/O Commerce, Chapter XXIII) the 'Red Book'- Chapters 7, 8 & 9 compliments CFR, Title 47, FCC Part 15, RF Restriction of Use and Compliance in "Safety of Life" Functions & Locations

2. US Department of Agriculture, (Title 7, USC, Chapter 55, Sections 2201, 2202 & 2203:RUS 1755 Telecommunications Standards and Specifications for Materials, Equipment and Construction:

RUS Bull 1751F-630	Design of Aerial Cable Plants
RUS Bull 1751F-640	Design of Buried Cable Plant, Physical Considerations
RUS Bull 1751F-643	Underground Plant Design
RUS Bull 1751F-815	Electrical Protection of Outside Plants,
RUS Bull 1753F-201	Acceptance Tests of Telecommunications Plants (PC-4)
RUS Bull 1753F-401	Splicing Copper and Fiber Optic Cables (PC-2)
RUS Bull 345-50	Trunk Carrier Systems (PE-60)
RUS Bull 345-65	Shield Bonding Connectors (PE-65)
RUS Bull 345-72	Filled Splice Closures (PE-74)
RUS Bull 345-83	Gas Tube Surge Arrestors (PE-80)

3. US Department of Commerce/National Institute of Standards Technology,(NIST):

FIPS PUB 1-1	Telecommunications Information Exchange
FIPS PUB 100/1	Interface between Data Terminal Equipment (DTE) Circuit Terminating Equipment for operation with Packet Switched Networks, or Between Two DTEs, by Dedicated Circuit
FIPS PUB 140/2	Telecommunications Information Security Algorithms

FIPS PUB 143	General Purpose 37 Position Interface between DTE and Data Circuit Terminating Equipment
FIPS 160/2	Electronic Data Interchange (EDI),
FIPS 175	Federal Building Standard for Telecommunications Pathway and Spaces
FIPS 191	Guideline for the Analysis of Local Area Network Security
FIPS 197	Advanced Encryption Standard (AES)
FIPS 199	Standards for Security Categorization of Federal Information and Information Systems

4. US Department of Defense, (DoD):

MIL-STD-188-110	Interoperability and Performance Standards for Data Modems
MIL-STD-188-114	Electrical Characteristics of Digital Interface Circuits
MIL-STD-188-115	Communications Timing and Synchronizations Subsystems
MIL-C-28883	Advanced Narrowband Digital Voice Terminals
MIL-C-39012/21	Connectors, Receptacle, Electrical, Coaxial, Radio Frequency, (Series BNC (Uncabled), Socket Contact, Jam Nut Mounted, Class 2)

5. US Department of Health and Human Services:
   The Health Insurance Portability and Accountability Act of 1996 (HIPAA) Privacy, Security and Breach Notification Rules
6. US Department of Justice:
   2010 Americans with Disabilities Act Standards for Accessible Design (ADAAD).
7. US Department of Labor, (DoL) - Public Law 426-62 - CFR, Title 29, Part 1910, Chapter XVII - Occupational Safety and Health Administration (OSHA), Occupational Safety and Health Standards):

Subpart 7	Approved NRTLs; obtain a copy at https://www.osha.gov/dts/otpca/nrtl/nrtllist.html
Subpart 35	Compliance with NFPA 101, Life Safety Code
Subpart 36	Design and Construction Requirements for Exit Routes
Subpart 268	Telecommunications

Subpart 305	Wiring Methods, Components, and Equipment for General Use
Subpart 508	Americans with Disabilities Act Accessibility Guidelines; technical requirement for accessibility to buildings and facilities by individuals with disabilities

8. US Department of Transportation, (DoT):
   a. Public Law 85-625, CFR, Title 49, Part 1, Subpart C - Federal Aviation Administration (FAA):AC 110/460-ID & AC 707 / 460-2E - Advisory Circulars Standards for Construction of Antenna Towers, and 7450 and 7460-2 - Antenna Construction Registration Forms.
9. US Department of Veterans Affairs (VA): Office of Telecommunications (OI&T), MP-6, PART VIII, TELECOMMUNICATIONS, CHAPTER 5, AUDIO, RADIO AND TELEVISION (and COMSEC) COMMUNICATIONS SYSTEMS: Spectrum Management and COMSEC Service (SMCS), AHJ for:
   a. CoG, "Continuance of Government" communications guidelines and compliance.
   b. COMSEC,"VA wide coordination and control of security classified communication assets."
   c. COOP, "Continuance of Operations" emergency communications guidelines and compliance.
   d. FAA, FCC, and US Department of Commerce National Telecommunications and Information Administration, "VA wide RF Co-ordination, Compliance and Licensing."
   e. Handbook 6100 - Telecommunications: Cyber and Information Security Office of Cyber and Information Security, and Handbook 6500 - Information Security Program.
   f. Low Voltage Special Communications Systems "Design, Engineering, Construction Contract Specifications and Drawings Conformity, Proof of Performance Testing, VA Compliance and Life Safety Certifications for CFM and VA Facility Low Voltage Special Communications Projects (except Fire Alarm, Telephone and Data Systems)."
   g. SATCOM, "Satellite Communications" guidelines and compliance, and Security and Law Enforcement Systems - "Coordinates the Design, Engineering, Construction Contract Specifications and Drawings Conformity, Proof of Performance Testing, VA Compliance, DEA and Public Safety Certification(s) for CFM and VA Facility Security

Low Voltage Special Communications and Physical Security Projects.

h. VHA's National Center for Patient Safety - Veterans Health Administration (VHA) Warning System, Failure of Medical Alarm Systems using Paging Technology to Notify Clinical Staff, July 2004.

i. VA's CEOSH, concurrence with warning identified in VA Directive 7700.

j. Wireless and Handheld Devices, "Guidelines and Compliance,"

k. Office of Security and Law Enforcement: VA Directive 0730 and Health Special Presidential Directive (HSPD)-12.

C. NRTL Standards: Refer to https://www.osha.gov/laws-regs/regulations/standardnumber/1926

1. Canadian Standards Association (CSA); same tests as presented by UL
2. Communications Certifications Laboratory (CEL); same tests as presented by UL.
3. Intertek Testing Services NA, Inc., (ITSNA), formerly Edison Testing Laboratory (ETL) same tests as presented by UL).
4. Underwriters Laboratory (UL):

1-2005	Flexible Metal Conduit
5-2011	Surface Metal Raceway and Fittings
6-2007	Rigid Metal Conduit
44-010	Thermoset-Insulated Wires and Cables
50-1995	Enclosures for Electrical Equipment
65-2010	Wired Cabinets
83-2008	Thermoplastic-Insulated Wires and Cables
96-2005	Lightning Protection Components
96A-2007	Installation Requirements for Lightning Protection Systems
360-2013	Liquid-Tight Flexible Steel Conduit
444-2008	Communications Cables
467-2013	Grounding and Bonding Equipment
486A-486B-2013	Wire Connectors
486C-2013	Splicing Wire Connectors
486D-2005	Sealed Wire Connector Systems
486E-2009	Standard for Equipment Wiring Terminals for Use with Aluminum and/or Copper Conductors

493-2007	Thermoplastic-Insulated Underground Feeder and Branch Circuit Cable
497/497A/497B/497C	
497D/497E	Protectors for Paired Conductors/Communications Circuits/Data Communications and Fire Alarm Circuits/coaxial circuits/voltage protections/Antenna Lead In
510-2005	Polyvinyl Chloride, Polyethylene and Rubber Insulating Tape
514A-2013	Metallic Outlet Boxes
514B-2012	Fittings for Cable and Conduit
514C-1996	Nonmetallic Outlet Boxes, Flush-Device Boxes and Covers
651-2011	Schedule 40 and 80 Rigid PVC Conduit
651A-2011	Type EB and A Rigid PVC Conduit and HDPE Conduit
797-2007	Electrical Metallic Tubing
884-2011	Underfloor Raceways and Fittings
1069-2007	Hospital Signaling and Nurse Call Equipment
1242-2006	Intermediate Metal Conduit
1449-2006	Standard for Transient Voltage Surge Suppressors
1479-2003	Fire Tests of Through-Penetration Fire Stops
1480-2003	Speaker Standards for Fire Alarm, Emergency, Commercial and Professional use
1666-2007	Standard for Wire/Cable Vertical (Riser) Tray Flame Tests
1685-2007	Vertical Tray Fire Protection and Smoke Release Test for Electrical and Fiber Optic Cables
1861-2012	Communication Circuit Accessories
1863-2013	Standard for Safety, communications Circuits Accessories
1865-2007	Standard for Safety for Vertical-Tray Fire Protection and Smoke-Release Test for Electrical and Optical-Fiber Cables
2024-2011	Standard for Optical Fiber Raceways
2024-2014	Standard for Cable Routing Assemblies and Communications Raceways

2196-2001	Standard for Test of Fire Resistive Cable
60950-1 ed. 2-2014	Information Technology Equipment Safety

D. Industry Standards:

1. Advanced Television Systems Committee (ATSC):

A/53 Part 1: 2013	ATSC Digital Television Standard, Part 1, Digital Television System
A/53 Part 2: 2011	ATSC Digital Television Standard, Part 2, RF/Transmission System Characteristics
A/53 Part 3: 2013	ATSC Digital Television Standard, Part 3, Service Multiplex and Transport System Characteristics
A/53 Part 4: 2009	ATSC Digital Television Standard, Part 4, MPEG-2 Video System Characteristics
A/53 Part 5: 2014	ATSC Digital Television Standard, Part 5, AC-3 Audio System Characteristics
A/53 Part 6: 2014	ATSC digital Television Standard, Part 6, Enhanced AC-3 Audio System Characteristics

2. American Institute of Architects (AIA): 2006 Guidelines for Design & Construction of Health Care Facilities.

3. American Society of Mechanical Engineers (ASME):

A17.1 (2013)	Safety Code for Elevators and Escalators Includes Requirements for Elevators, Escalators, Dumbwaiters, Moving Walks, Material Lifts, and Dumbwaiters with Automatic Transfer Devices
17.3 (2011)	Safety Code for Existing Elevators and Escalators
17.4 (2009)	Guide for Emergency Personnel
17.5 (2011)	Elevator and Escalator Electrical Equipment

4. American Society for Testing and Materials (ASTM):

B1 (2001)	Standard Specification for Hard-Drawn Copper Wire
B8 (2004)	Standard Specification for Concentric-Lay-Stranded Copper Conductors, Hard, Medium-Hard, or Soft
D1557 (2012)	Standard Test Methods for Laboratory Compaction Characteristics of Soil Using Modified Effort 56,000 ft-lbf/ft3 (2,700 kN-m/m3)

D2301 (2004)	Standard Specification for Vinyl Chloride Plastic Pressure Sensitive Electrical Insulating Tape
B258-02 (2008)	Standard Specification for Standard Nominal Diameters and Cross-Sectional Areas of AWG Sizes of Solid Round Wires Used as Electrical Conductors
D709-01(2007)	Standard Specification for Laminated Thermosetting Materials
D4566 (2008)	Standard Test Methods for Electrical Performance Properties of Insulations and Jackets for Telecommunications Wire and Cable

5. American Telephone and Telegraph Corporation (AT&T) - Obtain following AT&T Publications at https://ebiznet.sbc.com/sbcnebs/

ATT-TP-76200 (2013)	Network Equipment and Power Grounding, Environmental, and Physical Design Requirements
ATT-TP-76300(2012)	Merged AT&T Affiliate Companies Installation Requirements
ATT-TP-76305 (2013)	Common Systems Cable and Wire Installation and Removal Requirements - Cable Racks and Raceways
ATT-TP-76306 (2009)	Electrostatic Discharge Control
ATT-TP-76400 (2012)	Detail Engineering Requirements
ATT-TP-76402 (2013)	AT&T Raised Access Floor Engineering and Installation Requirements
ATT-TP-76405 (2011)	Technical Requirements for Supplemental Cooling Systems in Network Equipment Environments
ATT-TP-76416 (2011)	Grounding and Bonding Requirements for Network Facilities
ATT-TP-76440 (2005)	Ethernet Specification
ATT-TP-76450 (2013)	Common Systems Equipment Interconnection Standards for AT&T Network Equipment Spaces
ATT-TP-76461 (2008)	Fiber Optic Cleaning
ATT-TP-76900 (2010)	AT&T Installation Testing Requirement
ATT-TP-76911 (1999)	AT&T LEC Technical Publication Notice

6. British Standards Institution (BSI):

BS EN 50109-2	Hand Crimping Tools - Tools for The Crimp Termination of Electric Cables and Wires for

Low Frequency and Radio Frequency Applications - All Parts & Sections. October 1997

7. Building Industry Consulting Service International(BICSI):

ANSI/BICSI 002-2011	Data Center Design and Implementation Best Practices
ANSI/BICSI 004-2012	Information Technology Systems Design and Implementation Best Practices for Healthcare Institutions and Facilities
ANSI/NECA/BICSI 568-2006	Standard for Installing Commercial Building Telecommunications Cabling
NECA/BICSI 607-2011	Standard for Telecommunications Bonding and Grounding Planning and Installation Methods for Commercial Buildings
ANSI/BICSI 005-2013	Electronic Safety and Security (ESS) System Design and Implementation Best Practices

8. Electronic Components Assemblies and Materials Association,(ECA).

ECA EIA/RS-270 (1973)	Tools, Crimping, Solderless Wiring Devices - Recommended Procedures for User Certification
EIA/ECA 310-E (2005)	Cabinets, and Associated Equipment

9. Facility Guidelines Institute: 2010 Guidelines for Design and Construction of Health Care Facilities.

10. Insulated Cable Engineers Association (ICEA):

ANSI/ICEA S-80-576-2002	Category 1 & 2 Individually Unshielded Twisted-Pair Indoor Cables for Use in Communications Wiring Systems
ANSI/ICEA S-84-608-2010	Telecommunications Cable, Filled Polyolefin Insulated Copper Conductor, S-87-640(2011) Optical Fiber Outside Plant Communications Cable
ANSI/ICEA S-90-661-2012	Category 3, 5, & 5e Individually Unshielded Twisted-Pair Indoor Cable for Use in General Purpose and LAN Communication Wiring Systems
S-98-688 (2012)	Broadband Twisted Pair Cable Aircore, Polyolefin Insulated, Copper Conductors

S-99-689 (2012)	Broadband Twisted Pair Cable Filled, Polyolefin Insulated, Copper Conductors
ICEA S-102-700 (2004)	Category 6 Individually Unshielded Twisted Pair Indoor Cables (With or Without an Overall Shield) for use in Communications Wiring Systems Technical Requirements

11. Institute of Electrical and Electronics Engineers (IEEE):

ISSN 0739-5175	March-April 2008 Engineering in Medicine and Biology Magazine, IEEE (Volume: 27, Issue:2) Medical Grade-Mission Critical-Wireless Networks
IEEE C2-2012	National Electrical Safety Code (NESC)
C62.41.2-2002/ Cor 1-2012 IEEE	Recommended Practice on Characterization of Surges in Low-Voltage (1000 V and Less) AC Power Circuits 4)
C62.45-2002	IEEE Recommended Practice on Surge Testing for Equipment Connected to Low-Voltage (1000 V and Less) AC Power Circuits
81-2012 IEEE	Guide for Measuring Earth Resistivity, Ground Impedance, and Earth Surface Potentials of a Grounding System
100-1992	IEEE the New IEEE Standards Dictionary of Electrical and Electronics Terms
602-2007	IEEE Recommended Practice for Electric Systems in Health Care Facilities
1100-2005	IEEE Recommended Practice for Powering and Grounding Electronic Equipment

12. International Code Council:

AC193 (2014)	Mechanical Anchors in Concrete Elements

13. International Organization for Standardization (ISO):

ISO/TR 21730 (2007)	Use of Mobile Wireless Communication and Computing Technology in Healthcare Facilities - Recommendations for Electromagnetic Compatibility (Management of Unintentional Electromagnetic Interference) with Medical Devices

14. National Electrical Manufacturers Association (NEMA):

NEMA 250 (2008)	Enclosures for Electrical Equipment (1,000V Maximum)
ANSI C62.61 (1993)	American National Standard for Gas Tube Surge Arresters on Wire Line Telephone Circuits
ANSI/NEMA FB 1 (2012)	Fittings, Cast Metal Boxes and Conduit Bodies for Conduit, Electrical Metallic Tubing EMT) and Cable
ANSI/NEMA OS 1 (2009)	Sheet-Steel Outlet Boxes, Device Boxes, Covers, and Box Supports
NEMA SB 19 (R2007)	NEMA Installation Guide for Nurse Call Systems
TC 3 (2004)	Polyvinyl Chloride (PVC) Fittings for Use with Rigid PVC Conduit and Tubing
NEMA VE 2 (2006)	Cable Tray Installation Guidelines

15. National Fire Protection Association (NFPA):

70E-2015	Standard for Electrical Safety in the Workplace
70-2014	National Electrical Code (NEC)
72-2013	National Fire Alarm Code
75-2013	Standard for the Fire Protection of Information Technological Equipment
76-2012	Recommended Practice for the Fire Protection of Telecommunications Facilities
77-2014	Recommended Practice on Static Electricity
90A-2015	Standard for the Installation of Air Conditioning and Ventilating Systems
99-2015	Health Care Facilities Code
101-2015	Life Safety Code
241	Safeguarding construction, alternation and Demolition Operations
255-2006	Standard Method of Test of Surface Burning Characteristics of Building Materials
262 - 2011	Standard Method of Test for Flame Travel and Smoke of Wires and Cables for Use in Air-Handling Spaces
780-2014	Standard for the Installation of Lightning Protection Systems

1221-2013	Standard for the Installation, Maintenance, and Use of Emergency Services Communications Systems
5000-2015	Building Construction and Safety Code

16. Society for Protective Coatings (SSPC):

SSPC SP 6/NACE No.3 (2007) Commercial Blast Cleaning

17. Society of Cable Telecommunications Engineers (SCTE):

ANSI/SCTE 15 2006	Specification for Trunk, Feeder and Distribution Coaxial Cable

18. Telecommunications Industry Association (TIA):

TIA-120 Series	Telecommunications Land Mobile communications (APCO/Project 25) (January 2014)
TIA TSB-140	Additional Guidelines for Field-Testing Length, Loss and Polarity of Optical Fiber Cabling Systems (2004)
TIA-155	Guidelines for the Assessment and Mitigation of Installed Category 6 Cabling to Support 10GBASE-T (2010)
TIA TSB-162-A	Telecommunications Cabling Guidelines for Wireless Access Points (2013)
TIA-222-G	Structural Standard for Antenna Supporting Structures and Antennas (2014)
TIA/EIA-423-B	Electrical Characteristics of Unbalanced Voltage Digital Interface Circuits (2012)
TIA-455-C	General Requirements for Standard Test Procedures for Optical Fibers, Cables, Transducers, Sensors, Connecting and Terminating Devices, and other Fiber Optic Components (August 2014)
TIA-455-53-A	FOTP-53 Attenuation by Substitution Measurements for Multimode Graded-Index Optical Fibers in Fiber Assemblies (Long Length) (September 2001)
TIA-455-61-A	FOTP-61 Measurement of Fiber of Cable Attenuation Using an OTDR (July 2003)
TIA-472D000-B	Fiber Optic Communications Cable for Outside Plant Use (July 2007)

ANSI/TIA-492-B	62.5-µ Core Diameter/125-um Cladding Diameter Class 1a Graded-Index Multimode Optical Fibers (November 2009)
ANSI/TIA-492AAAB-A	50-um Core Diameter/125-um Cladding Diameter Class IA Graded-Index Multimode Optically Optimized American Standard Fibers (November 2009
TIA-492CAAA	Detail Specification for Class IVa Dispersion-Unshifted Single-Mode Optical Fibers (September 2002)
TIA-492E000	Sectional Specification for Class IVd Nonzero-Dispersion Single-Mode Optical Fibers for the 1,550 nm Window (September 2002)
TIA-526-7-B	Measurement of Optical Power Loss of Installed Single-Mode Fiber Cable Plant - OFSTP-7 (December 2008)
TIA-526.14-A	Optical Power Loss Measurements of Installed Multimode Fiber Cable Plant - SFSTP-14 (August 1998)
TIA-568	Revision/Edition: C Commercial Building Telecommunications Cabling Standard Set: (TIA-568-C.0-2 Generic Telecommunications Cabling for Customer Premises (2012), TIA-568-C.1-1 Commercial Building Telecommunications Cabling Standard Part 1: General Requirements (2012), TIA-568-C.2 Commercial Building Telecommunications Cabling Standard—Part 2: Balanced Twisted Pair Cabling Components (2009), TIA-568-C.3-1 Optical Fiber Cabling Components Standard, (2011) AND TIA-568-C.4 Broadband Coaxial Cabling and Components Standard (2011) with addendums and erratas
TIA-569	Revision/Edition C Telecommunications Pathways and Spaces (March 2013)
TIA-574	Position Non-Synchronous Interface between Data Terminal equipment and Data Circuit Terminating Equipment Employing Serial Binary Interchange (May 2003)

TIA/EIA-590-A	Standard for Physical Location and Protection of Below Ground Fiber Optic Cable Plant (July 2001)
TIA-598-D	Optical Fiber Cable Color Coding (January 2005)
TIA-604-10-B	Fiber Optic Connector Intermateablility Standard (August 2008)
ANSI/TIA-606-B	Administration Standard for Telecommunications Infrastructure (2012)
TIA-607-B	Generic Telecommunications Bonding and Grounding (Earthing) For Customer Premises (January 2013)
TIA-613	High Speed Serial Interface for Data Terminal Equipment and Data Circuit Terminal Equipment (September 2005)
ANSI/TIA-758-B	Customer-owned Outside Plant Telecommunications Infrastructure Standard (April 2012)
ANSI/TIA-854	A Full Duplex Ethernet Specification for 1000 Mb/s (1000BASE-TX) Operating over Category 6 Balanced Twisted-Pair Cabling (2001)
ANSI/TIA-862-A	Building Automation Systems Cabling Standard (April 2011)
TIA-942-A	Telecommunications Infrastructure Standard for Data Centers (March 2014)
TIA-1152	Requirements for Field Testing Instruments and Measurements for Balanced Twisted Pair Cabling (September 2009)
TIA-1179	Healthcare Facility Telecommunications Infrastructure Standard (July 2010)

1.4 SINGULAR NUMBER

A. Where any device or part of equipment is referred in singular number (such as " rack"), reference applies to as many such devices as are required to complete installation.

1.5 RELATED WORK

A. Specification Order of Precedence: FAR Clause 52.236-21, VAAR Clause 852.236-71.

1. Field Cutting and Patching: Section 09 91 00, PAINTING.
2. Additional submittal requirements: Section 01 33 23, SHOP DRAWINGS, PRODUCT DATA AND SAMPLES.

3. Availability and source of references and standards specified in applicable publications: Section 01 42 19, REFERENCE STANDARDS.
4. Control of environmental pollution and damage for air, water, and land resources: Section 01 57 19, TEMPORARY ENVIRONMENTAL CONTROLS.
5. Requirements for non-hazardous building construction and demolition waste: Section 01 74 19, CONSTRUCTION WASTE MANAGEMENT.
6. General requirements and procedures to comply with various federal mandates and U.S. Department of Veterans Affairs (VA) policies for sustainable design: Section 01 81 13,SUSTAINABLE DESIGN REQUIREMENTS.
7. Closures of openings in walls, floors, and roof decks against penetration of flame, heat, and smoke or gases in fire resistant rated construction: Section 07 84 00, FIRESTOPPING.
8. Sealant and caulking materials and their application: Section 07 92 00, JOINT SEALANTS.
9. General electrical requirements that are common to more than one section of Division 26: Section 26 05 11, REQUIREMENTS FOR ELECTRICAL INSTALLATIONS.
10. Electrical conductors and cables in electrical systems rated 600 V and below: Section 26 05 21, LOW VOLTAGE ELECTRICAL POWER CONDUCTORS AND CABLES (600 VOLTS AND BELOW).
11. Requirements for personnel safety and to provide a low impedance path to ground for possible ground fault currents: Section 26 05 26, GROUNDING AND BONDING FOR ELECTRICAL SYSTEMS.
12. Conduit and boxes: Section 26 05 33, RACEWAYS AND BOXES FOR ELECTRICAL SYSTEMS.
13. Wiring devices: Section 26 27 26, WIRING DEVICES.
14. Not Used
15. Not Used
16. Not Used
17. Conductors and cables for electronic safety and security systems: Section 28 05 13, CONDUCTORS AND CABLES FOR ELECTRONIC SAFETY AND SECURITY.
18. Not Used
19. Conduits and partitioned telecommunications raceways for Electronic Safety and Security systems: Section 28 05 28.33, CONDUITS AND BACK BOXES FOR ELECTRONIC SAFETY AND SECURITY.

20. Physical Access Control System field-installed controllers connected by data transmission network: Section 28 13 00, PHYSICAL ACCESS DETECTION.
21. Not Used
22. Not Used
23. Video surveillance system cameras, data transmission wiring, and control stations with associated equipment: Section 28 23 00, VIDEO SURVEILLANCE EQUIPMENT AND SYSTEMS.
24. Not Used
25. Alarm initiating devices, alarm notification appliances, control units, fire safety control devices, annunciators, power supplies, and wiring: Section 28 31 00, FIRE DETECTION AND ALARM.
26. Not Used

1.6 ADMINISTRATIVE REQUIREMENTS

A. Assign a single communications project manager to serve as point of contact for Government, contractor, and design professional.

B. Be proactive in scheduling work.
   1. Use of premises is restricted at times directed by COR.
   2. Movement of materials: Unload materials and equipment delivered to site. Pay costs for rigging, hoisting, lowering and moving equipment on and around site, in building or on roof.
   3. Coordinate installation of required supporting devices and sleeves to be set in poured-in-place concrete and other structural components, as they are constructed.
   4. Sequence, coordinate, and integrate installations of materials and equipment for efficient flow of Work.
   5. Coordinate connection of materials, equipment, and systems with exterior underground and overhead utilities and services. Comply with requirements of governing regulations, franchised service companies, and controlling agencies; provide required connection for each service.
   6. Initiate and maintain discussion regarding schedule for ceiling construction and install cables to meet that schedule.

C. Contact the Office of Telecommunications, Special Communications Team (005OP2H3) (202)461-5310 to have a Government-accepted Telecommunications COR assigned to project for telecommunications review, equipment and system approval and coordination with other VA personnel.

D. Communications Project Manager Responsibilities:
   1. Assume responsibility for overall telecommunications system integration and coordination of work among trades, subcontractors, and authorized system installers.
   2. Coordinate with related work indicated on drawings or specified.
   3. Manage work related to telecommunications system installation in a manner approved by manufacturer.

1.7 SUBMITTALS

A. Submit in accordance with Section 01 33 23, SHOP DRAWINGS, PRODUCT DATA, AND SAMPLES.
B. Provide parts list including quantity of spare parts.
C. Provide manufacturer product information. Government reserves the right to require a list of installations where products have been in operation.
D. Provide Source Quality Control Submittal:
   1. Submit written certification from OEM indicating that proposed supervisor of installation and proposed provider of warranty maintenance are authorized representatives of OEM. Include individual's legal name, contact information and OEM credentials in certification.
   2. Submit written certification from OEM that wiring and connection diagrams meet Government Life Safety Guidelines, NFPA, NEC, NRTL, these specifications, and Joint Commission requirements and instructions, requirements, recommendations, and guidance set forth by OEM for the proper performance of system.
   3. Pre-acceptance Certification: Certification in accordance with procedure outlined in Section 01 00 00, GENERAL REQUIREMENTS and specific Division 27 qualification documentation.
E. Installer Qualifications: Submit three installations of similar size and complexity furnished and installed by installer; include:
   1. Installation location and name.
   2. Owner’s name and contact information including, address, telephone and email.
   3. Date of project start and date of final acceptance.
   4. System project number.
   5. Three paragraph description of each system related to this project; include function, operation, and installation.
F. Provide delegated design submittals (e.g. seismic support design).

G. Submittals are required for all equipment anchors and supports. Include weights, dimensions, center of gravity, standard connections, manufacturer's recommendations and behavior problems (e.g., vibration, thermal expansion,) associated with equipment or conduit. Anchors and supports to resist seismic load based on seismic design categories per section 4.0 of VA seismic design requirements H-18-8 dated August, 2013.

H. Test Equipment List:

1. Supply test equipment of accuracy better than parameters to be tested.
2. Submit test equipment list including make and model number:
   a. ANSI/TIA-1152 Level IIIe and IV twisted pair cabling test instrument.
   b. Fiber optic insertion loss power meter with light source.
   c. Optical time domain reflectometer (OTDR).
   d. Volt-Ohm meter.
   e. Digital camera.
   f. Bit Error Test Set (BERT).
   g. Signal level meter.
   h. Time domain reflectometer (TDR) with strip chart recorder (Data and Optical Measuring).
   i. Spectrum analyzer.
   j. Color video monitor with audio capability.
   k. Video waveform monitor.
   l. Video vector scope.
   m. 100 MHz oscilloscope with video adapters.
3. Supply only test equipment with a calibration tag from Government-accepted calibration service dated not more than 12 months prior to test.
4. Provide sample test and evaluation reports.

I. Submittal Drawings:

1. Telecommunications Space Plans/Elevations: Provide enlarged floor plans of telecommunication spaces indicating layout of equipment and devices, including receptacles and grounding provisions. Submit detailed plan views and elevations of telecommunication spaces showing racks, termination blocks, and cable paths. Include following rooms:
   a. Telecommunications rooms.

b. Building Entrance Facility/Demarcation rooms.
c. Server rooms/Data Center.
d. Equipment rooms.
e. Antenna Head End rooms.

2. Logical Drawings: Provide logical riser or schematic drawings for all systems.
   a. Provide riser diagrams systems and interconnection drawings for equipment assemblies; show termination points and identify wiring connections.
3. Access Panel Schedule on Submittal Drawings: Coordinate and prepare a location, size, and function schedule of access panels required to fully service equipment.

J. Provide sustainable design submittals.

K. Furnish electronic certified test reports to COR prior to final inspection and not more than 90 days after completion of tests.

1.8 CLOSEOUT SUBMITTALS

A. Provide following closeout submittals prior to project closeout date:
1. Warranty certificate.
2. Evidence of compliance with requirements such as low voltage certificate of inspection.
3. Project record documents.
4. Instruction manuals and software that are a part of system.

B. Maintenance and Operation Manuals: Submit in accordance with Section 01 00 00, GENERAL REQUIREMENTS.
1. Prepare a manual for each system and equipment specified.
2. Furnish on portable storage drive in PDF format or equivalent accepted by COR.
3. Furnish complete manual as specified in specification section, fifteen days prior to performance of systems or equipment test.
4. Furnish remaining manuals prior to final completion.
5. Identify storage drive "MAINTENANCE AND OPERATION MANUAL" and system name.
6. Include name, contact information and emergency service numbers of each subcontractor installing system or equipment and local representatives for system or equipment.
7. Provide a Table of Contents and assemble files to conform to Table of Contents.
8. Operation and Maintenance Data includes:

a. Approved shop drawing for each item of equipment.
b. Internal and interconnecting wiring and control diagrams with data to explain detailed operation and control of equipment.
c. A control sequence describing start-up, operation, and shutdown.
d. Description of function of each principal item of equipment.
e. Installation and maintenance instructions.
f. Safety precautions.
g. Diagrams and illustrations.
h. Test Results and testing methods.
i. Performance data.
j. Pictorial "exploded" parts list with part numbers. Emphasis to be placed on use of special tools and instruments. Indicate sources of supply, recommended spare parts, and name of servicing organization.
k. Warranty documentation indicating end date and equipment protected under warranty.
l. Appendix; list qualified permanent servicing organizations for support of equipment, including addresses and certified personnel qualifications.

C. Record Wiring Diagrams:

1. Red Line Drawings: Keep one E size 91.44 cm x 121.92 cm (36 inches x 48 inches) set of floor plans, on site during work hours, showing installation progress marked and backbone cable labels noted. Make these drawings available for examination during construction meetings or field inspections.
2. General Drawing Specifications: Detail and elevation drawings to be D size 61 cm x 91.44 cm (24 inches x 36 inches) with a minimum scale of 0.635 cm = 30.48 cm (1/4 inch = 12 inches). ER, TR and other enlarged detail floor plan drawings to be D size 61 cm x 91.44 cm (24” x 36”) with a minimum scale of 0.635 cm = 30.48 cm (1/4 inch = 12 inches). Building composite floor plan drawings to be D size 61 cm x 91.44 cm (24 inches x 36 inches) with a minimum scale of 3.175 mm = 30.48 cm (1/8 inch = 1’ 0 inch).
3. Building Composite Floor Plans: Provide building floor plans showing work area outlet locations and configuration, types of jacks, distance for each cable, and cable routing locations.
4. Floor plans to include:

a. Final room numbers and actual backbone cabling and pathway locations and labeling.
b. Inputs and outputs of equipment identified according to labels installed on cables and equipment
c. Device locations with labels.
d. Conduit.
e. Head-end equipment.
f. Wiring diagram.
g. Labeling and administration documentation.

5. Submit Record Wiring Diagrams within five business days after final cable testing.
6. Deliver Record Wiring Diagrams as CAD files in .dwg or .dgn or .rvt formats as determined by COR.
7. Deliver four complete sets of electronic record wiring diagrams to COR on portable storage drive.

D. Service Qualifications: Submit name and contact information of service organizations providing service to this installation within four hours of receipt of notification service is needed.

1.9 MAINTENANCE MATERIAL SUBMITTALS

A. After approval and prior to installation, furnish COR with the following:
1. A 300 mm (12 inch) length of each type and size of wire and cable along with tag from coils of reels from which samples were taken.
2. One coupling, bushing and termination fitting for each type of conduit.
3. Samples of each hanger, clamp and supports for conduit and pathways.
4. Duct sealing compound.

1.10 QUALITY ASSURANCE

A. Manufacturer’s Qualifications: Manufacturer must produce, as a principal product, the equipment and material specified for this project, and have manufactured item for at least three years.

B. Product and System Qualification:
1. OEM must have three installations of equipment submitted presently in operation of similar size and type as this project, that have continuously operated for a minimum of three years.
2. Government reserves the right to require a list of installations where products have been in operation before approval.

3. Authorized representative of OEM must be responsible for design, satisfactory operation of installed system, and certification.

C. Trade Contractor Qualifications: Trade contractor must have completed three or more installations of similar systems of comparable size and complexity with regards to coordinating, engineering, testing, certifying, supervising, training, and documentation. Identify these installations as a part of submittal.

D. System Supplier Qualifications: System supplier must be authorized by OEM to warranty installed equipment.

E. Telecommunications technicians assigned to system must be trained, and certified by OEM on installation and testing of system; provide written evidence of current OEM certifications for installers.

F. Manufactured Products:

1. Comply with FAR clause 52.236-5 for material and workmanship.
2. When more than one unit of same class of equipment is required, units must be product of a single manufacturer.
3. Equipment Assemblies and Components:
   a. Components of an assembled unit need not be products of same manufacturer.
   b. Manufacturers of equipment assemblies, which include components made by others, to assume complete responsibility for final assembled unit.
   c. Provide compatible components for assembly and intended service.
   d. Constituent parts which are similar must be product of a single manufacturer.
4. Identify factory wiring on equipment being furnished and on wiring diagrams.

G. Testing Agencies: Government reserves the option of witnessing factory tests. Notify COR minimum 15 working days prior to manufacturer performing the factory tests.

1. When equipment fails to meet factory test and re-inspection is required, contractor is liable for additional expenses, including expenses of Government.

1.11 DELIVERY, STORAGE, AND HANDLING

A. Delivery and Acceptance Requirements:

1. Government's approval of submittals must be obtained for equipment and material before delivery to job site.

2. Deliver and store materials to job site in OEM's original unopened containers, clearly labeled with OEM's name and equipment catalog numbers, model and serial identification numbers for COR to inventory cable, patch panels, and related equipment.

B. Storage and Handling Requirements:

1. Equipment and materials must be protected during shipment and storage against physical damage, dirt, moisture, cold and rain:
   a. Store and protect equipment in a manner that precludes damage or loss, including theft.
   b. Protect painted surfaces with factory installed removable heavy kraft paper, sheet vinyl or equivalent.
   c. Protect enclosures, equipment, controls, controllers, circuit protective devices, and other like items, against entry of foreign matter during installation; vacuum clean both inside and outside before testing and operating.

C. Coordinate storage.

1.12 FIELD CONDITIONS

A. Where variations from documents are requested in accordance with GENERAL CONDITIONS and Section 01 33 23, SHOP DRAWINGS, PRODUCT DATA, AND SAMPLES, connecting work and related components must include additions or changes to branch circuits, circuit protective devices, conduits, wire, feeders, controls, panels and installation methods.

B. A contract adjustment or additional time will not be granted because of field conditions pursuant to FAR 52.236-2 and FAR 52.236-3; a contract adjustment or additional time will not be granted for additional work required for complete and usable construction and systems pursuant to FAR 52.246-12.

1.13 WARRANTY

A. Comply with FAR clause 52.246-21, except as follows:

1. Warranty material and equipment to be free from defects, workmanship, and remain so for a period of one year for Emergency Systems from date of final acceptance of system by Government; provide OEM’s equipment warranty document to COR.
2. Government maintenance personnel must have ability to contact OEM for emergency maintenance and logistic assistance, remote diagnostic testing, and assistance in resolving technical problems at any time; contractor and OEM must provide this capability.

PART 2 - PRODUCTS

2.1 PERFORMANCE AND DESIGN CRITERIA

A. Provide communications spaces and pathways conforming to TIA 569, at a minimum.

B. In cases of renovations in historic or otherwise restrictive buildings, where it has been determined as impossible to follow above stated guidelines, exceptions must not modify maximum distances set forth in TIA 568 and 569; and exceptions must not in any way effect performance of entire TIP system.

C. Modification to administrative issues requires written approvals from COR with concurrence from SMCS 005OP2H3, OEM, contractor, and local authorities.

2.2 EQUIPMENT IDENTIFICATION

A. Provide laminated black phenolic resin with a white core nameplates with minimum 6 mm (1/4 inch) high engraved lettering.

B. Nameplates furnished by manufacturer as standard catalog items, unless other method of identification is indicated.

2.3 WIRE LUBRICATING COMPOUND

A. Provide non-hardening or forming adhesive coating cable lubricants suitable for cable jacket material and raceway.

2.4 FIREPROOFING TAPE

A. Provide flexible, conformable fabric tape of organic composition and coated one side with flame-retardant elastomer.

B. Tape must be self-extinguishing and cannot support combustion; arc-proof and fireproof.

C. Tape cannot deteriorate when subjected to water, gases, salt water, sewage, or fungus; and tape must be resistant to sunlight and ultraviolet light.

D. Application must withstand a 200-ampere arc for minimum 30 seconds.

E. Securing Tape: Glass cloth electrical tape minimum 0.18 mm (7 mils) thick and 19 mm (3/4 inch) wide.

2.5 ACCESS PANELS

A. Panels: 304 mm x 304 mm (12 inches by 12 inches), or size allowed by location to provide optimum access to equipment for maintenance and service.

B. Provide access panels and doors as required to allow service of materials and equipment that require inspection, replacement, repair or service.

C. Provide access panels where items installed require access and are concealed in floor, wall, furred space or above ceiling; ceilings consisting of lay-in or removable splined tiles do not require access panels.

D. Provide access panels with same fire rating classification as surface penetrated.

PART 3 - EXECUTION

3.1 PREPARATION

A. Penetrations and Sleeves:

1. Lay out penetration and sleeve openings in advance, to permit provision in work.
2. Set sleeves in forms before concrete is poured.
3. Set sleeves prior to installation of structure for passage of pipes, conduit, ducts, etc.
4. Provide sleeves and packing materials at penetrations of foundations, walls, slabs, partitions, and floors.
5. Make sleeves that penetrate outside walls, basement slabs, footings, and beams waterproof.
6. Fill slots, sleeves and other openings in floors or walls if not used.
   a. Fill spaces in openings after installation of conduit or cable.
   b. Provide fill for floor penetrations to prevent passage of water, smoke, fire, and fumes.
   c. Provide fire resistant fill in rated floors and walls, to prevent passage of air, smoke and fumes.
7. Install sleeves through floors watertight and extend minimum 50.8 mm (2 inches) above floor surface.
8. Match and set sleeves flush with adjoining floor, ceiling, and wall finishes where raceways passing through openings are exposed in finished rooms.
9. Annular space between conduit and sleeve must be minimum 6 mm (1/4 inch).
10. Do not provide sleeves for slabs-on-grade, unless specified or indicated otherwise.
11. Comply with requirements for firestopping, for sleeves through rated fire walls and smoke partitions.
12. Do not support piping risers or conduit on sleeves.
13. Identify unused sleeves and slots for future installation.

14. Provide core drilling if walls are poured or otherwise constructed without sleeves and wall penetration is required; do not penetrate structural members.

B. Core Drilling:
   1. Avoid core drilling whenever possible.
   2. Coordinate openings with other trades and utilities, and prevent damage to structural reinforcement.
   3. Investigate existing conditions in vicinity of required opening prior to coring, including an x-ray of floor if determined necessary by competent person or COR.
   4. Protect areas from damage.

C. Verification of In-Place Conditions:
   1. Verify location, use and status of all material, equipment, and utilities that are specified, indicated, or determined necessary for removal.
      a. Verify materials, equipment, and utilities to be removed are inactive, not required, or in use after completion of project.
      b. Replace with equivalent any material, equipment and utilities that were removed by contractor that are required to be left in place.
   2. Existing Utilities: Do not interrupt utilities serving facilities occupied by Government or others unless permitted under following conditions and then only after arranging to provide temporary utility services, according to requirements indicated:
      a. Notify COR in writing at least 14 days in advance of proposed utility interruptions.
      b. Do not proceed with utility interruptions without Government’s written permission.

D. Provide suspended platforms, strap hangers, brackets, shelves, stands or legs for floor, wall and ceiling mounting of equipment as required.

E. Provide steel supports and hardware for installation of hangers, anchors, guides, and other support hardware.

F. Obtain and analyze catalog data, weights, and other pertinent data required for coordination of equipment support provisions and installation.

G. Verify site conditions and dimensions of equipment to ensure access for proper installation of equipment without disassembly that would void warranty.

3.2 INSTALLATION - GENERAL

A. Coordinate systems, equipment, and materials installation with other building components.

B. Install systems, materials, and equipment to conform with approved submittal data, including coordination drawings.

C. Conform to VAAR 852.236.91 arrangements indicated, recognizing that work may be shown in diagrammatic form or have been impracticable to detail all items because of variances in manufacturers' methods of achieving specified results.

D. Install systems, materials, and equipment level and plumb, parallel and perpendicular to other building systems and components, where installed in both exposed and un-exposed spaces.

E. Install equipment according to manufacturers' written instructions.

F. Install wiring and cabling between equipment and related devices.

G. Install cabling, wiring, and equipment to facilitate servicing, maintenance, and repair or replacement of equipment components. Connect equipment for ease of disconnecting, with minimum interference of adjacent other installations.

H. Provide access panel or doors where units are concealed behind finished surfaces.

I. Arrange for chases, slots, and openings in other building components during progress of construction, to allow for wiring, cabling, and equipment installations.

J. Where mounting heights are not detailed or dimensioned, install systems, materials, and equipment to provide maximum headroom and access for service and maintenance as possible.

K. Install systems, materials, and equipment giving priority to systems required to be installed at a specified slope.

L. Avoid interference with structure and with work or other trades, preserving adequate headroom and clearing doors and passageways to satisfaction of COR and code requirements.

M. Install equipment and cabling to distribute equipment loads on building structural members provided for equipment support under other sections; install and support roof-mounted equipment on structural steel or roof curbs as appropriate.

N. Provide supplementary or miscellaneous items, appurtenances, devices and materials for a complete installation.

3.3 EQUIPMENT INSTALLATION

A. Locate equipment as close as practical to locations shown on drawings.

B. Note locations of equipment requiring access on record drawings.

C. Access and Access Panels: Verify access panel locations and construction with COR.

D. Inaccessible Equipment:

1. Where Government determines that contractor has installed equipment not conveniently accessible for operation and maintenance, equipment must be removed and reinstalled as directed and without additional cost to Government.
2. Refer to Section 27 11 00, TELECOMMUNICATIONS ROOM FITTINGS for communication equipment cabinet assembly.
3. Refer to Section 27 11 00, TELECOMMUNICATIONS ROOM FITTINGS for equipment labeling.

3.4 EQUIPMENT IDENTIFICATION

A. Install an identification sign which clearly indicates information required for use and maintenance of equipment.

B. Secure identification signs with screws.

3.5 CUTTING AND PATCHING

A. Perform cutting and patching according to contract general requirements and as follows:

1. Remove samples of installed work as specified for testing.
2. Perform cutting, fitting, and patching of equipment and materials required to uncover existing infrastructure in order to provide access for correction of improperly installed existing or new work.
3. Remove and replace defective work.
4. Remove and replace non-conforming work.

B. Cut, remove, and legally dispose of selected equipment, components, and materials, including removal of material, equipment, devices, and other items indicated to be removed and items made obsolete by new work.

C. Provide and maintain temporary partitions or dust barriers adequate to prevent spread of dust and dirt to adjacent areas.

D. Protect adjacent installations during cutting and patching operations.

E. Protect structure, furnishings, finishes, and adjacent materials not indicated or scheduled to be removed.

F. Patch finished surfaces and building components using new materials specified for original installation and experienced installers.

3.6 FIELD QUALITY CONTROL

A. Provide work according to VAAR 852.236.91 and FAR clause 52.236-5.

B. Provide minimum clearances and work required for compliance with NFPA 70, National Electrical Code (NEC), and manufacturers' instructions; comply with additional requirements indicated for access and clearances.

C. Verify all field conditions and dimensions that affect selection and provision of materials and equipment, and provide any disassembly, reassembly, relocation, demolition, cutting and patching required to provide work specified or indicated, including relocation and reinstallation of existing wiring and equipment.

   1. Protect facility, equipment, and wiring from damage.

D. Submit written notice that:

   1. Project has been inspected for compliance with documents.
   2. Work has been completed in accordance with documents.

E. Non-Conforming Work: Conduct project acceptance inspections, final completion inspections, substantial completion inspections, and acceptance testing and demonstrations after verification of system operation and completeness by Contractor.

F. For project acceptance inspections, final completion inspections, substantial completion inspections, and testing/demonstrations that require more than one site visit by COR or design professional to verify project compliance for same material or equipment, Government reserves right to obtain compensation from contractor to defray cost of additional site visits that result from project construction or testing deficiencies and incompleteness, incorrect information, or non-compliance with project provisions.

   1. COR will notify contractor, of hourly rates and travel expenses for additional site visits, and will issue an invoice to Contractor for additional site visits.
   2. Contractor is not be eligible for extensions of project schedule or additional charges resulting from additional site visits that result from project construction or testing deficiencies/incompleteness, incorrect information, or non-compliance with Project provisions.

G. Tests:

   1. Interim inspection is required at approximately 50 percent of installation.

2. Request inspection ten working days prior to interim inspection start date by notifying COR in writing; this inspection must verify equipment and system being provided adheres to installation, mechanical and technical requirements of construction documents.
3. Inspection to be conducted by OEM and factory-certified contractor representative, and witnessed by COR, facility and SMCS 0050P2H3 representatives.
4. Check each item of installed equipment to ensure appropriate NRTL listing labels and markings are fixed in place.
5. Verify cabling terminations in DEMARC, MCR, TER, SCC, ECC, TRs and head end rooms, workstation locations and TCO adhere to color code for T568B,T568A pin assignments and cabling connections are in compliance with TIA standards.
6. Visually confirm minimumCategory 6A cable marking at TCOs, CCSs locations, patch cords and origination locations.
7. Review entire communications circulating ground system, each TGB and grounding connection, grounding electrode and outside lightning protection system.
8. Review cable tray, conduit and path/wire way installation practice.
9. OEM and contractor to perform:
   a. Fiber optical cable field inspection tests via attenuation measurements on factory reels; provide results along with OEM certification for factory reel tests.
   b. Coaxial cable field inspection tests via attenuation measurements on factory reels; provide results along with OEM certification for factory reel tests.
   c. Baseband cable field inspection tests via attenuation measurements on factory reels and provide results along with OEM certification for factory reel tests.
10. Provide results of interim inspections to COR.
11. If major or multiple deficiencies are discovered, additional interim inspections could be required until deficiencies are corrected, before permitting further system installation.
    a. Additional inspections are scheduled at direction of COR.
    b. Re-inspection of deficiencies noted during interim inspections, must be part of system’s Final Acceptance Proof of Performance Test.

c. The interim inspection cannot affect the system's completion date unless directed by COR.

12. Facility COR will ensure test documents become a part of system's official documentation package.

H. Pretesting: Re-align, re-balance, sweep, re-adjust and clean entire system and leave system working for a "break-in" period, upon completing installation of system and prior to Final Acceptance Proof of Performance Test. System RF transmitting equipment must not be connected to keying or control lines during "break-in" period.

1. Pretesting Procedure:

a. Verify systems are fully operational and meet performance requirements, utilizing accepted test equipment and spectrum analyzer.

b. Pretest and verify system functions and performance requirements conform to construction documents and, that no unwanted physical, aural and electronic effects, such as signal distortion, noise pulses, glitches, audio hum, poling noise are present.

2. Measure and record signal, aural and control carrier levels of each DAS RF, voice and data channel, at each of the following minimum points in system:

a. ENTR or DEMARC.

b. PBX interconnections.

c. MCR interconnections.

d. MCOR interconnections.

e. TER interconnections.

f. TOR interconnections.

g. TR interconnections.

h. System interfaces in locations listed herein.

i. HE interconnections.

j. UPS areas.

k. Each general floor areas.

l. Others as required by AHJ (SMCS 005OP2H3).

3. Provide recorded system pretest measurements and certification that the system is ready for formal acceptance test to COR.

I. Acceptance Test:

1. Schedule an acceptance test date after system has been pretested, and pretest results and certification submitted to COR.

2. Give COR fifteen working days written notice prior to date test is expected to begin; include expected duration of time for test in notification.
3. Test in the presence of the following:
   a. COR.
   b. OEM representatives.
   c. VACO:
      1) CFM representative.
      2) AHJ-SMCS 005OP2H3, (202)461-5310.
   d. VISN-CIO, Network Officer and VISN representatives.
   e. Facility:
      1) FMS Service Chief, Bio-Medical Engineering and facility representatives.
      2) OI&T Service Chief and OI&T representatives.
      3) Safety Officer, Police Chief and facility safety representatives.
   f. Local Community Safety Personnel:
      1) Fire Marshal representative.
      2) Disaster Coordinator representative.
      3) EMS Representatives: Police, Sherriff, City, County or State representatives.
4. Test system utilizing accepted test equipment to certify proof of performance and Life and Public Safety compliance, FCC, NRTL, NFPA and OSHA compliance.
   a. Rate system as acceptable or unacceptable at conclusion of test; make only minor adjustments and connections required to show proof of performance.
      1) Demonstrate and verify that system complies with performance requirements under operating conditions.
      2) Failure of any part of system that precludes completion of system testing, and which cannot be repaired within four hours, terminates acceptance test of that portion of system.
      3) Repeated failures that result in a cumulative time of eight hours to affect repairs is cause for entire system to be declared unacceptable.
      4) If system is declared unacceptable, retesting must be rescheduled at convenience of Government and costs borne by the contractor.

J. Acceptance Test Procedure:
   1. Physical and Mechanical Inspection: The test team representatives must tour major areas to determine system and sub-systems are completely and properly installed and are ready for acceptance testing.
   2. A system inventory including available spare parts must be taken at this time.
   3. Each item of installed equipment must be re-checked to ensure appropriate NRTL (i.e. UL) certification listing labels are affixed.
   4. Confirm that deficiencies reported during Interim Inspections and Pretesting are corrected prior to start of Acceptance Test.
   5. Inventory system diagrams, record drawings, equipment manuals, pretest results.
   6. Failure of system to meet installation requirements of specifications is grounds for terminating testing and to schedule re-testing.

K. Operational Test:
   1. Individual Item Test: VACO AHJ representative (SMCS 005OP2H3) may select individual items of fire alarm and PA communication equipment for detailed proof of performance testing until 100 percent of system has been tested and found to meet requirements of the construction documents.
   2. Government’s Condition of Acceptance of System Language:
      a. Without Acceptance: Until system fully meets conditions of construction documents, system’s ownership, use, operation and warranty commences at Government’s final acceptance date.
      b. With Conditional Acceptance: Stating conditions that need to be addressed by contractor or OEM and stating system’s use and operation to commence immediately while its warranty commences only at Government’s agreed final extended acceptance date.
      c. With Full Acceptance: Stating system’s ownership, use, operation and warranty to immediately commence at Government’s agreed to date of final acceptance.

L. Acceptance Test Conclusion: Reschedule testing on deficiencies and shortages with COR, after COR and SMCS AHJ jointly agree to results of the test, using the generated punch list or discrepancy list. Perform retesting to comply with these specifications at contractor's expense.

M. Proof of Performance Certification:

1. If system is declared acceptable, AHJ (SMCS 005OP2H3) provides COR notice stating system processes to required operating standards and functions and is Government accepted for use by facility.
2. Validate items with COR needing to be provided to complete project contract (i.e. charts & diagrams, manuals, spare parts, system warranty documents executed, etc.). Once items have been provided, COR contacts FMS service chief to turn over system from CFM oversight for beneficial use by facility.
3. If system is declared unacceptable without conditions, rescheduled testing expenses are to be borne by contractor.

3.7 CLEANING

A. Remove debris, rubbish, waste material, tools, construction equipment, machinery and surplus materials from project site and clean work area, prior to final inspection and acceptance of work.
B. Put building and premises in neat and clean condition.
C. Remove debris on a daily basis.
D. Remove unused material, during progress of work.
E. Perform cleaning and washing required to provide acceptable appearance and operation of equipment to satisfaction of COR.
F. Clean exterior surface of all equipment, including concrete residue, dirt, and paint residue, after completion of project.
G. Perform final cleaning prior to project acceptance by COR.
H. Remove paint splatters and other spots, dirt, and debris; touch up scratches and mars of finish to match original finish.
I. Clean devices internally using methods and materials recommended by manufacturer.
J. Tighten wiring connectors, terminals, bus joints, and mountings, to include lugs, screws and bolts according to equipment manufacturer’s published torque tightening values for equipment connectors. In absence of published connection or terminal torque values, comply with torque values specified in UL 486A-486B.

3.8 TRAINING

A. Provide training in accordance with subsection, INSTRUCTIONS, of Section 01 00 00, GENERAL REQUIREMENTS.
B. Provide training for equipment or system as required in each associated specification.
C. Develop and submit training schedule for approval by COR, at least 30 days prior to planned training.

3.9 PROTECTION

A. Protection of Fireproofing:

1. Install clips, hangers, clamps, supports and other attachments to surfaces to be fireproofed, if possible, prior to start of spray fireproofing work.
2. Install conduits and other items that would interfere with proper application of fireproofing after completion of spray fire proofing work.
3. Patch and repair fireproofing damaged due to cutting or course of work must be performed by installer of fireproofing and paid for by trade responsible for damage.

B. Maintain equipment and systems until final acceptance.

C. Ensure adequate protection of equipment and material during installation and shutdown and during delays pending final test of systems and equipment because of seasonal conditions.

- - - E N D - - -

06-01-15

SECTION 27 05 26
GROUNDING AND BONDING FOR COMMUNICATIONS SYSTEMS

PART 1 – GENERAL

1.1 DESCRIPTION

A. This section identifies common and general grounding and bonding requirements of communication installations and applies to all sections of Divisions 27 and 28 .

1.2 RELATED WORK

A. Low voltage wiring: Section 27 10 00, STRUCTURED CABLING.

1.3 SUBMITTALS

A. Submit in accordance with Section 27 05 11, REQUIREMENTS FOR COMMUNICATIONS INSTALLATIONS.

B. Provide plan indicating location of system grounding electrode connections and routing of aboveground and underground grounding electrode conductors.

C. Closeout Submittals: In addition to Section 27 05 11, REQUIREMENTS FOR COMMUNICATIONS INSTALLATIONS provide the following:

1. Certified test reports of ground resistance.
2. Certifications: Two weeks prior to final inspection, submit following to COR:
   a. Certification materials and installation is in accordance with construction documents.
   b. Certification complete installation has been installed and tested.

PART 2 – PRODUCTS

2.1 COMPONENTS

A. Grounding and Bonding Conductors:

1. Provide UL 83 insulated stranded copper equipment grounding conductors, with the exception of solid copper conductors for sizes 6 mm^2 (10 AWG) and smaller. Identify all grounding conductors with continuous green insulation color, except identify wire sizes 25 mm^2 (4 AWG) and larger per NEC.
2. Provide ASTM B8 bare stranded copper bonding conductors, with the exception of ASTM B1 solid bare copper for wire sizes 6 mm^2 (10 AWG) and smaller.

B. Splices and Termination Components: Provide components meeting or exceeding UL 467 and clearly marked with manufacturer’s name, catalog number, and permitted conductor sizes.

C. Splice Case Ground Accessories: Provide splice case grounding and bonding accessories manufactured by splice case manufacturer when available. Otherwise, use 16 mm² (6 AWG) insulated ground wire with shield bonding connectors.

D. Irreversible Compression Lugs:

1. Electroplated tinned copper.
2. Two holes spaced on 15.8 mm (5/8 inch) or 25.4 mm (1 inch) centers.
3. Sized to fit the specific size conductor.
4. Listed as wire connectors.

E. Antioxidant Joint Compound: Oxide inhibiting joint compound for copper-to-copper, aluminum-to-aluminum or aluminum-to-copper connections.

PART 3 - EXECUTION

3.1 EQUIPMENT INSTALLATION AND REQUIREMENTS

A. Install telecommunications bonding backbone conductor throughout building via telecommunications backbone pathways effectively bonding all interior telecommunications grounding busbars in telecommunications rooms, VoIP active equipment room to telecommunications main grounding busbar in Demarc room after testing bond to verify bonding conductor for telecommunications from grounding electrode conductor is installed per NEC. Size telecommunications bonding backbone conductor as specified in TIA-607-B.

B. Inaccessible Grounding Connections: Utilize exothermic welding for bonding of buried or otherwise inaccessible connections with the exception of connections requiring periodic testing.

C. Conduit Systems:

1. Bond ferrous metallic conduit to ground.
2. Bond grounding conductors installed in ferrous metallic conduit at both ends of conduit using grounding bushing with #6 AWG conductor.

D. Boxes, Cabinets, and Enclosures:

1. Bond each pull box, splice box, equipment cabinet, and other enclosures through which conductors pass (except for special grounding systems for intensive care units and other critical units shown) to ground.

E. Corrosion Inhibitors: Apply corrosion inhibitor for protecting connection between metals used to contact surfaces, when making ground and ground bonding connections.

F. Telecommunications Grounding System:

1. Bond telecommunications grounding systems and equipment to facility's electrical grounding electrode at Intersystem Bonding Termination.
2. Provide hardware as required to effectively bond metallic cable shields communications pathways, cable runway, and equipment chassis to ground.
3. Install bonding conductors without splices using shortest length of conductor possible to maintain clearances required by NEC.
4. Provide paths to ground that are permanent and continuous with a resistance of 1 ohm or less from each raceway, cable tray, and equipment connection to telecommunications grounding busbar.
5. Below-Grade Connections: When making exothermic welds, wire brush or file the point of contact to a bare metal surface. Use exothermic welding cartridges and molds in accordance with manufacturer's recommendations. After welds have been made and cooled, brush slag from weld area and thoroughly clean joint areas. Notify COR prior to backfilling at ground connections.
6. Above-Grade Bolted or Screwed Grounding Connections:
   a. Remove paint to expose entire contact surface by grinding.
   b. Clean all connector, plate and contact surfaces.
   c. Apply corrosion inhibitor to surfaces before joining.
7. Bonding Jumpers:
   a. Assemble bonding jumpers using insulated ground wire of size and type shown on drawings or use a minimum of 16 mm^2 (6 AWG) insulated copper wire terminated with compression connectors of proper size for conductors.
   b. Use connector manufacturer's compression tool.
8. Bonding Jumper Fasteners:
   a. Conduit: Connect bonding jumpers using lugs on grounding bushings or clamp pads on push-type conduit fasteners. Where appropriate, use zinc-plated external tooth lockwashers or Belleville Washers.
   b. Wireway and Cable Tray: Fasten bonding jumpers using zinc-plated bolts, external tooth lockwashers or Belleville washers and nuts. Install protective cover, e.g., zinc-plated acorn nuts, on bolts extending into wireway or cable tray to prevent cable damage.
   c. Grounding Busbars: Fasten bonding conductors using two-hole compression lugs. Use 300 series stainless steel bolts, Belleville Washers, and nuts.

d. Slotted Channel Framing and Raised Floor Stringers: Fasten bonding jumpers using zinc-plated, self-drill screws and Belleville washers or external tooth lock washers.

G. Telecommunications Room Bonding:

1. Telecommunications Grounding Busbars:

a. Install busbar hardware no less than 950 mm (18 inches) A.F.F.

b. Where other grounding busbars are located in same room, e.g. electrical panelboard for telecommunications equipment, bond busbars together as indicated on grounding riser diagrams.

c. Make conductor connections with two-hole compression lugs sized to fit busbar and conductors.

d. Attach lugs with stainless steel hardware after preparing bond according to manufacturer recommendations and treating bonding surface on busbar with anti-oxidant to help prevent corrosion.

H. Self-Supporting and Cabinet-Mounted Equipment Rack Ground Bars:

1. Install rack-mount horizontal busbar or vertical busbar to provide multiple bonding points,

2. At each rack or cabinet containing active equipment or shielded cable terminations:

a. Bond busbar to ground as part of overall telecommunications bonding and grounding system.

b. Bond copper ground bars together using solid copper splice plates manufactured by same ground bar manufacturer, when ground bars are provided at rear of lineup of bolted together equipment racks.

c. Bond non-adjacent ground bars on equipment racks and cabinets with 16 mm^2 (6 AWG) insulated copper wire bonding jumpers attached at each end with compression-type connectors and mounting bolts.

d. Provide 16 mm^2 (6 AWG) bonding jumpers between rack and cabinet ground busbars and overhead cable runway or raised floor stringers, as appropriate.

I. Other Communication Room Ground Systems: Ground metallic conduit, wireways, and other metallic equipment located away from equipment racks or cabinets to cable tray or telecommunications ground busbar, whichever is closer, using insulated 16 mm^2 (6 AWG) ground wire bonding jumpers.

J. Communications Cable Grounding:

1. Bond all metallic cable sheaths in multi-pair communications cables together at each splicing or terminating location to provide 100 percent metallic sheath continuity throughout communications distribution system.
2. Install a cable shield bonding connector with a screw stud connection for ground wire, at terminal points. Bond cable shield connector to ground.
3. Bond all metallic cable shields together within splice closures using cable shield bonding connectors or splice case manufacturer's splice case grounding and bonding accessories. When an external ground connection is provided as part of splice closure, connect to an effective ground source and bond all other metallic components and equipment at that location.

K. Communications Cable Tray Systems:
1. Bond metallic structures of cable tray to provide 100 percent electrical continuity throughout cable tray systems.
2. Where metallic cable tray systems are mechanically discontinuous:
   a. Install splice plates provided by cable tray manufacturer between cable tray sections so resistance across a bolted connection is 0.010 ohms or less, as verified by measuring across splice plate connection.
   b. Install 16 mm^2 (6 AWG) bonding jumpers across each cable tray splice or junction where splice plates cannot be used.
3. Bond cable tray installed in same room as telecommunications grounding busbar to busbar.

L. Communications Raceway Grounding:
1. Conduit: Use insulated 16 mm^2 (6 AWG) bonding jumpers to bond metallic conduit at both ends and intermediate metallic enclosures to ground.
2. Cable Tray Systems: Use insulated 16 mm^2 (6 AWG) grounding jumpers to bond cable tray to column-mounted building ground plates (pads) at both ends and approximately 16 meters (50 feet) on centers.

M. Ground Resistance:
1. Install telecommunications grounding system so resistance to grounding electrode system measures 5 ohms or less.
2. Measure grounding electrode system resistance using an earth test meter, clamp-on ground tester, or computer-based ground meter as

defined in IEEE 81. Record ground resistance measurements before electrical distribution system is energized.

3. Backfill only after below-grade connection have been visually inspected by COR. Notify COR twenty-four hours before below-grade connections are ready for inspection.

3.2 FIELD QUALITY CONTROL

A. Perform tests per BICSI's Information Technology Systems Installation Methods Manual (ITSIMM), Recommended Testing Procedures and Criteria.

B. Perform two-point bond test using trained installers qualified to use test equipment.

C. Conduct continuity test to verify that metallic pathways in telecommunications spaces are bonded to TGB or TMGB.

D. Conduct electrical continuity test to verify that TMGB is effectively bonded to grounding electrode conductor.

E. Visually inspect to verify that screened and shielded cables are bonded to TGB or TMGB.

F. Perform a resistance test to ensure patch panel, rack and cabinet bonding connection resistance measures less than 5 Ohms to TGB or TMGB.

- - - E N D - - -

10-01-18

SECTION 27 05 33
RACEWAYS AND BOXES FOR COMMUNICATIONS SYSTEMS

PART 1 - GENERAL

1.1 DESCRIPTION

A. This section specifies conduit, fittings, and boxes to form complete, coordinated, raceway systems. Raceways are required for communications cabling unless shown or specified otherwise.

1.2 RELATED WORK

A. Mounting board for Telecommunication Rooms: Section 06 10 00, ROUGH CARPENTRY.

B. Sealing around penetrations to maintain integrity of fire rated construction: Section 07 84 00, FIRESTOPPING.

C. Fabrications for deflection of water away from building envelope at penetrations: Section 07 60 00, FLASHING AND SHEET METAL.

D. Sealing around conduit penetrations through building envelope to prevent moisture migration into building: Section 07 92 00, JOINT SEALANTS.

E. Identification and painting of conduit and other devices: Section 09 91 00, PAINTING.

F. Requirements for personnel safety and to provide a low impedance path for possible ground fault currents: Section 27 05 26, GROUNDING AND BONDING FOR COMMUNICATIONS SYSTEMS.

1.3 SUBMITTALS

A. Submit the following:

1. Size and location of cabinets, splice boxes and pull boxes.
2. Layout of required conduit penetrations through structural elements.
3. Catalog cuts marked with specific item proposed and area of application identified.

B. Certification: Provide letter prior to final inspection, certifying material is in accordance with construction documents and properly installed.

PART 2 - PRODUCTS

2.1 MATERIAL

A. Minimum Conduit Size: 19 mm (3/4 inch).

B. Conduit:

1. Rigid Galvanized Steel: Conform to UL 6, ANSI C80.1.
2. Rigid Aluminum: Conform to UL 6A, ANSI C80.5.

3. Rigid Intermediate Steel Conduit (IMC): Conform to UL 1242, ANSI C80.6.
4. Electrical Metallic Tubing (EMT):
   a. Maximum Size: 105 mm (4 inches).
   b. Install only for cable rated 600 volts or less.
   c. Conform to UL 797, ANSI C80.3.
5. Flexible Galvanized Steel Conduit: Conform to UL 1.
6. Liquid-tight Flexible Metal Conduit: Conform to UL 360.
7. Direct Burial Plastic Conduit: Conform to UL 651 and UL 651A, heavy wall PVC, or high density polyethylene (HDPE).
8. Surface Metal Raceway: Conform to UL 5.
9. Wireway, Approved “Basket”: Provide "Telecommunications Service” rated with approved length way partitions and cable straps to prevent wires and cables from changing from one partitioned pathway to another.

C. Conduit Fittings:
1. Rigid Galvanized Steel and Rigid Intermediate Steel Conduit Fittings:
   a. Provide fittings meeting requirements of UL 514B and ANSI/ NEMA FB 1.
   b. Sealing: Provide threaded cast iron type. Use continuous drain type sealing fittings to prevent passage of water and vapor. In concealed work, install sealing fittings in flush steel boxes with blank cover plates having same finishes as other electrical plates in room.
   c. Standard Threaded Couplings, Locknuts, Bushings, and Elbows: Only steel or malleable iron materials are acceptable. Integral retractable type IMC couplings are also acceptable.
   d. Locknuts: Bonding type with sharp edges for digging into metal wall of an enclosure.
   e. Bushings: Metallic insulating type, consisting of an insulating insert molded or locked into metallic body of fitting. Bushings made entirely of metal or nonmetallic material are not permitted.
   f. Erickson (union-type) and Set Screw Type Couplings:
      1) Couplings listed for use in concrete are permitted for use to complete a conduit run where conduit is installed in concrete.

2) Use set screws of case hardened steel with hex head and cup point to seat in conduit wall for positive ground. Tightening of set screws with pliers is prohibited.

g. Provide OEM approved fittings.

2. Rigid Aluminum Conduit Fittings:

a. Standard Threaded Couplings, Locknuts, Bushings, and Elbows: Malleable iron, steel or aluminum alloy materials; Zinc or cadmium plate iron or steel fittings. Aluminum fittings containing more than 0.4 percent copper are not permitted.

b. Locknuts and Bushings: As specified for rigid steel and IMC conduit.

c. Set Screw Fittings: Not permitted for use with aluminum conduit.

3. Electrical Metallic Tubing Fittings:

a. Conform to UL 514B and ANSI/ NEMA FB1; only steel or malleable iron materials are acceptable.

b. Couplings and Connectors: Concrete tight and rain tight, with connectors having insulated throats.

1) Use gland and ring compression type couplings and connectors for conduit sizes 50 mm (2 inches) and smaller.

2) Use set screw type couplings with four set screws each for conduit sizes over 50 mm (2 inches).

3) Use set screws of case-hardened steel with hex head and cup point to seat in wall of conduit for positive grounding.

c. Indent type connectors or couplings are not permitted.

d. Die-cast or pressure-cast zinc-alloy fittings or fittings made of "pot metal" are not permitted.

e. Provide OEM approved fittings.

4. Flexible Steel Conduit Fittings:

a. Conform to UL 514B; only steel or malleable iron materials are acceptable.

b. Provide clamp type, with insulated throat.

c. Provide OEM approved fittings.

5. Liquid-tight Flexible Metal Conduit Fittings:

a. Conform to UL 514B and ANSI/ NEMA FB1; only steel or malleable iron materials are acceptable.

b. Fittings must incorporate a threaded grounding cone, a steel or plastic compression ring, and a gland for tightening.

c. Provide connectors with insulated throats to prevent damage to cable jacket.
d. Provide OEM approved fittings.

6. Direct Burial Plastic Conduit Fittings: Provide fittings meeting requirements of UL 514C and NEMA TC3, and as recommended by conduit manufacturer.
7. Surface Metal Raceway: Conform to UL 5 and "telecommunications service" rated with approved length-way partitions and cable straps to prevent wires and cables from changing from one partitioned pathway to another.
8. Surface Metal Raceway Fittings: As recommended by raceway manufacturer.
9. Expansion and Deflection Couplings:
   a. Conform to UL 467 and UL 514B.
   b. Accommodate 19 mm (3/4 inch) deflection, expansion, or contraction in any direction, and allow 30 degree angular deflections.
   c. Include internal flexible metal braid sized to ensure conduit ground continuity and fault currents in accordance with UL 467, and NEC code tables for ground conductors.
   d. Jacket: Flexible, corrosion-resistant, watertight, moisture and heat resistant molded rubber material with stainless steel jacket clamps.
10. Rigid Aluminum Fittings:
    a. Provide malleable iron, steel or aluminum alloy materials; zinc or cadmium plate iron or steel fittings. Aluminum fittings containing more than 0.4 percent copper are prohibited.
    b. Locknuts and Bushings: As specified for rigid steel and IMC conduit.
    c. Set Screw Fittings: Not permitted for use with aluminum conduit.
    d. Indent type connectors or couplings are prohibited.
    e. Die-cast or pressure-cast zinc-alloy fit-tings or fittings made of "pot metal" are not permitted.
    f. Provide OEM approved fittings.
11. Wireway Fittings: As recommended by wireway OEM.

D. Conduit Supports:

1. Parts and Hardware: Provide zinc-coat or equivalent corrosion protection.

2. Individual Conduit Hangers: Designed for the purpose, having a pre-assembled closure bolt and nut, and provisions for receiving a hanger rod.
3. Multiple Conduit (Trapeze) Hangers: Minimum 38 mm by 38 mm (1-1/2 by 1-1/2 inch), 2.78 mm (12 gage) steel, cold formed, lipped channels; with minimum 9 mm (3/8 inch) diameter steel hanger rods.
4. Solid Masonry and Concrete Anchors: Self-drilling expansion shields, or machine bolt expansion.

E. Outlet, Splice, and Pull Boxes:
1. Conform to UL-50 and UL-514A.
2. Cast metal where required by NEC or shown, and equipped with rustproof boxes.
3. Sheet Metal Boxes: Galvanized steel, except where otherwise shown.
4. Install flush mounted wall or ceiling boxes with raised covers so that front face of raised cover is flush with wall.
5. Install surface mounted wall or ceiling boxes with surface style flat or raised covers.

F. Wireways: Equip with hinged covers, except where removable covers are shown.

G. Flexible Nonmetallic Communications Raceway (Innerduct) and Fittings:
1. General: Provide UL 910 listed plenum, riser, and general purpose corrugated pliable communications raceway for optical fiber cables and communications cable applications; select in accordance with provisions of NEC Articles 770 and 800.
2. Provide Communications Raceway with a factory installed 567 kg (1250 lb.) tensile pre-lubricated pull tape.
3. Use only metallic straps, hangers and fittings to support raceway from building structure. Cable ties are not permitted for securing raceway to building structure.
4. Provide fittings to be installed in spaces used for environmental air made of materials that do not exceed flammability, smoke generation, ignitibility, and toxicity requirements of environmental air space.
5. Size: Metric Designator 53 (trade size 2) or smaller.
6. Outside Plant: Plenum-rated where each interduct is 75 mm (3 inches) and larger.
7. Inside Plant: Listed and marked for installation in plenum airspaces and minimum 25 mm (1 inch) inside diameter.

8. Plenum: Non-metallic communications raceway.
   a. Constructed of low smoke emission, flame retardant PVC with corrugated construction.
   b. UL 94 V-O rating for flame spreading limitation.
9. Provide innerduct reel lengths as necessary to ensure ducts are continuous; one piece runs from ENTR to MH; MH to MH; DEMARC to MCR/TER; TR to TR. Innerduct connectors are not permitted between rooms.
10. Provide pulling accessories used for innerduct including but not limited to, inner duct lubricants, spreaders, applicators, grips, swivels, harnesses, and line missiles (blown air) compatible with materials being pulled.

H. Outlet Boxes:
   1. Flush wall mounted minimum 11.9 cm (4-11/16 inches) square, 9.2 cm (3-5/8 inches) deep pressed galvanized steel.
   2. Flush wall mounted 12.7 cm (5 inches) square x 7.3 cm (2-7/8 inches); deep pressed galvanized steel.
   3. 2-Gang Tile Box:
      a. Flush backbox type for installation in block walls.
      b. Minimum 92 mm (3-5/8 inches) deep.

I. Weatherproof Outlet Boxes: Surface mount two gang, 67 mm (2-5/8 inches) deep weatherproof cast aluminum with powder coated finish internal threads on hubs 19 mm (3/4 inch) minimum.

J. Cable Tray:
   1. Provide wire basket type of sizes indicated; with all required splicing and mounting hardware.
   2. Materials and Finishes:
      a. Electro-plated zinc galvanized (post plated) made from carbon steel and plated to ASTM B 633, Type III, SC-1.
      b. Remove soot, manufacturing residue/oils, or metallic particles after fabrication.
      c. Rounded edges and smooth surfaces.
   3. Provide continuous welded top side wire to protect cable insulation and installers.
   4. High strength steel wires formed into a 50 x 100 mm (2 inches by 4 inches) wire mesh pattern with intersecting wires welded together.
   5. Wire Basket Sizes:
      a. Wire Diameter: 5 mm (0.195 inch) minimum on all mesh sections.

b. Usable Loading Depth: 105 mm (150 mm (6 inches) or .

c. Width: 300 mm (12 inches) .

6. Fittings: Field-formed, from straight sections, in accordance with manufacturer's instructions.

7. Provide accessories to protect, support and install wire basket tray system.

K. Cable Duct: Equip with hinged covers, except where removable covers are accepted by COR.

L. Cable Duct Fittings: As recommended by cable duct OEM.

PART 3 - EXECUTION

3.1 EQUIPMENT INSTALLATION AND REQUIREMENTS

A. Raceways typically required for cabling systems unless otherwise indicated:

System	Specification Section	Installed Method
Grounding	27 05 26	Conduit Not Required
Control, Communication and Signal Wiring	27 10 00	Complete Conduit Allowed in Non-Partitioned Cable Tray or Cable Ladders
Physical Access Control System	28 13 00	Conduit to Cable Tray Partitioned Cable Tray
Video Surveillance	28 23 00	Complete Conduit
Fire Detection and Alarm	28 31 00	Complete Conduit

B. Penetrations:

1. Cutting or Holes:

a. Locate holes in advance of installation. Where they are proposed in structural sections, obtain approval of structural engineer and COR prior to drilling through structural sections.

b. Make holes through concrete and masonry in new and existing structures with a diamond core drill or concrete saw. Pneumatic hammer, impact electric, hand or manual hammer type drills are not permitted; COR may grant limited permission by request, in condition of limited working space.

c. Fire Stop: Where conduits, wireways, and other communications raceways pass through fire partitions, fire walls, smoke partitions, or floors, install a fire stop that provides an effective barrier against spread of fire, smoke and gases as specified in Section 07 84 00, FIRESTOPPING.

1) Fill and seal clearances between raceways and openings with fire stop material.
2) Install only retrofittable, non-hardening, and reusable firestop material that can be removed and reinstalled to seal around cables inside conduits.

d. Waterproofing at Floor, Exterior Wall, and Roof Conduit Penetrations:
1) Seal clearances around conduit and make watertight as specified in Section 07 92 00, JOINT SEALANTS or directed by waterproofing manufacturer.

C. Conduit Installation:
1. Minimum conduit size of 19 mm (3/4 inch), but not less than size required for 40 percent fill.
2. Install insulated bushings on all conduit ends.
3. Install pull boxes after every 180 degrees of bends (two 90 degree bends). Size boxes per TIA 569.
4. Extend vertical conduits/sleeves through floors minimum 75 mm (3 inches) above floor and minimum 75 mm (3 inches) below ceiling of floor below.
5. Terminate conduit runs to and from a backboard in a closet or interstitial space at top or bottom of backboard. Install conduits to enter telecommunication rooms next to wall and flush with backboard.
6. Where drilling is necessary for vertical conduits, locate holes so as not to affect structural sections.
7. Seal empty conduits located in telecommunications rooms or on backboards with a standard non-hardening putty compound to prevent entrance of moisture and gases and to meet fire resistance requirements.
8. Minimum radius of communication conduit bends:

Sizes of Conduit Trade Size	Radius of Conduit Bends mm, Inches
3/4	150 (6)
1	230 (9)
1-1/4	350 (14)
1-1/2	430 (17)
2	525 (21)
2-1/2	635 (25)
3	775 (31)
3-1/2	900 (36)
4	1125 (45)

9. Provide 19 mm (3/4 inch) thick fire retardant plywood specified in Section 06 10 00, ROUGH CARPENTRY on wall of communication closets where shown on drawings. Mount plywood with bottom edge 300 mm (12 inches) above finished floor and top edge 2.74 m (9 feet) A.F.F.
10. Provide pull wire in all empty conduits; sleeves through floor are exceptions.
11. Complete each entire conduit run installation before pulling in cables.
12. Flattened, dented, or deformed conduit is not permitted.
13. Ensure conduit installation does not encroach into ceiling height head room, walkways, or doorways.
14. Cut conduit square with a hacksaw, ream, remove burrs, and draw tight.
15. Install conduit mechanically continuous.
16. Independently support conduit at 2.44 m (8 feet) on center; do not use other supports (i.e., suspended ceilings, suspended ceiling supporting members, luminaires, conduits, mechanical piping, or mechanical ducts).
17. Support conduit within 300 mm (1 foot) of changes of direction, and within 300 mm (1 foot) of each enclosure to which connected.
18. Close ends of empty conduit with plugs or caps to prevent entry of debris, until cables are pulled in.
19. Not used
20. Attach conduits to cabinets, splice cases, pull boxes and outlet boxes with bonding type locknuts. For rigid and IMC conduit

installations, provide a locknut on inside of enclosure, made up wrench tight. Do not make conduit connections to box covers.

21. Do not use aluminum conduits in wet locations.
22. Unless otherwise indicated on drawings or specified herein, conceal conduits within finished walls, floors and ceilings.
23. Conduit Bends:
    a. Make bends with standard conduit bending machines; observe minimum bend radius for cable type and outside diameter.
    b. Conduit hickey is permitted only for slight offsets, and for straightening stubbed conduits.
    c. Bending of conduits with a pipe tee or vise is not permitted.
24. Layout and Homeruns - Deviations: Make only where necessary to avoid interferences and only after drawings showing proposed deviations have been submitted and approved by COR.

D. Concealed Work Installation:

1. In Concrete:
    a. Conduit: Rigid steel or IMC.
    b. Align and run conduit in direct lines.
    c. Install conduit through concrete beams only when the following occurs:
        1) Where shown on structural drawings.
        2) As accepted by COR prior to construction, and after submittal of drawing showing location, size, and position of each penetration.
    d. Installation of conduit in concrete that is less than 75 mm (3 inches) thick is prohibited.
        1) Conduit outside diameter larger than 1/3 of slab thickness is prohibited.
        2) Space between Conduits in Slabs: Approximately six conduit diameters apart, except one conduit diameter at conduit crossings.
        3) Install conduits approximately in center of slab to ensure a minimum of 19 mm (3/4 inch) of concrete around conduits.
    e. Make couplings and connections watertight. Use thread compounds that are NRTL listed conductive type to ensure low resistance ground continuity through conduits. Tightening set screws with pliers is not permitted.

E. Furred or Suspended Ceilings and in Walls:

1. Rigid steel, IMCor rigid aluminum. Different type conduits mixed indiscriminately in same system is not permitted.
2. Align and run conduit parallel or perpendicular to building lines.
3. Tightening set screws with pliers is not permitted.

F. Exposed Work Installation:

1. Unless otherwise indicated on drawings, exposed conduit is only permitted in telecommunications rooms.
   a. Provide rigid steel, IMC or rigid aluminum.
   b. Different type of conduits mixed indiscriminately in system is not permitted.
2. Align and run conduit parallel or perpendicular to building lines.
3. Install horizontal runs close to ceiling or beams and secure with conduit straps.
4. Support horizontal or vertical runs at not over 2400 mm (96 inches) intervals.
5. Surface Metal Raceways: Use only where shown on drawings.
6. Painting:
   a. Paint exposed conduit as specified in Section 09 91 00, PAINTING.
   b. Refer to Section 09 91 00, PAINTING for preparation, paint type, and exact color.
   c. Provide labels where conduits pass through walls and floors and at maximum 6000 mm (20 foot) intervals in between.

G. Expansion Joints:

1. Conduits 75 mm (3 inches) and larger, that are secured to building structure on opposite sides of a building expansion joint, require expansion and deflection couplings. Install couplings in accordance with manufacturer's recommendations.
2. Provide conduits smaller than 75 mm (3 inches) with pull boxes on both sides of expansion joint. Connect conduits to expansion and deflection couplings as specified.
3. Install expansion and deflection couplings where shown.

H. Seismic Areas:

1. In seismic areas, follow H-18-8 Seismic Design Requirements.
2. Rigidly secure conduit to building structure on opposite sides of a building expansion joint with pull boxes on both sides of joint.
3. Connect conduits to pull boxes with 375 mm (15 inches) of slack flexible conduit.

4. Install green copper wire minimum #6 AWG in flexible conduit for bonding jumper.

I. Conduit Supports, Installation:

1. Select AC193 code listed mechanical anchors or fastening devices with safe working load not to exceed 1/4 of proof test load.
2. Use pipe straps or individual conduit hangers for supporting individual conduits. Maximum distance between supports is 2.5 m (8 foot) on center.
3. Support multiple conduit runs with trapeze hangers. Use trapeze hangers designed to support a load equal or greater than sum of the weights of the conduits, wires, hanger itself, and 90 kg (200 pounds). Attach each conduit with U-bolts or other accepted fasteners.
4. Support conduit independent of pull boxes, luminaires, suspended ceiling components, angle supports, duct work, and similar items.
5. Fastenings and Supports in Solid Masonry and Concrete:
   a. New Construction: Use steel or malleable iron concrete inserts set in place prior to placing concrete.
   b. Existing Construction:
      1) Code AC193 listed wedge type steel expansion anchors minimum 6 mm (1/4 inch) bolt size and minimum 28 mm (1-1/8 inch) embedment.
      2) Power set fasteners minimum 6 mm (1/4 inch) diameter with depth of penetration minimum 75 mm (3 inches).
      3) Use vibration and shock resistant anchors and fasteners for attaching to concrete ceilings.
6. Fastening to Hollow Masonry: Toggle bolts are permitted.
7. Fastening to Metal Structures: Use machine screw fasteners or other devices designed and accepted for application.
8. Bolts supported only by plaster or gypsum wallboard are not acceptable.
9. Attachment by wood plugs, rawl plug, plastic, lead or soft metal anchors, or wood blocking and bolts supported only by plaster is prohibited.
10. Do not support conduit from chain, wire, or perforated strap.
11. Spring steel type supports or fasteners are not permitted except horizontal and vertical supports/fasteners within walls.
12. Vertical Supports:

a. Install riser clamps and supports for vertical conduit runs in accordance with NEC.

b. Provide supports for cable and wire with fittings that include internal wedges and retaining collars.

J. Box Installation:

1. Boxes for Concealed Conduits:

a. Flush mounted.

b. Provide raised covers for boxes to suit wall or ceiling, construction and finish.

2. In addition to boxes shown, install additional boxes where needed to prevent damage to cables during pulling.

3. Remove only knockouts as required and plug unused openings. Use threaded plugs for cast metal boxes and snap-in metal covers for sheet metal boxes.

4. Stencil or install phenolic nameplates on covers of boxes identified on riser diagrams; for example "SIG-FA JB No. 1".

5. Outlet boxes mounted back-to-back in same wall are not permitted. A minimum 600 mm (24 inches) center-to-center lateral spacing must be maintained between boxes.

K. Flexible Nonmetallic Communications Raceway (Innerduct), Installation:

1. Install supports from building structure for horizontal runs at intervals not to exceed 900 mm (3 feet) and at each end.

2. Install supports from building structure for vertical runs at intervals not to exceed 1.2 m (4 feet) and at each side of joints.

3. Install only in accessible spaces not subject to physical damage or corrosive influences.

4. Make bends manually to assure internal diameter of tubing is not effectively reduced.

5. Extend each segment of innerduct minimum 300 mm (12 inches) beyond end of service conduit tie or cable tray. Restrain innerduct ends with wall mount clamps and seal when cable is installed.

3.2 TESTING

A. Examine fittings and locknuts for secureness.

B. Test RMC, IMC and EMT systems for electrical continuity.

C. Perform simple continuity test after cable installation.

- - - E N D - - -

11-1-16

SECTION 27 08 00
COMMISSIONING OF COMMUNICATIONS SYSTEMS

PART 1 - GENERAL

1.1 DESCRIPTION

A. This section includes requirements for commissioning facility communications systems, related subsystems and related equipment. This Section supplements general requirements specified in Section 01 91 00, GENERAL COMMISSIONING REQUIREMENTS.

B. Complete list of equipment and systems to be commissioned is specified in Section 01 91 00, GENERAL COMMISSIONING REQUIREMENTS and Specification 27 05 11, REQUIREMENTS FOR COMMUNICATIONS INSTALLATIONS.

C. Commissioned Systems:

1. Commissioning of systems specified in Division 27 and 28 is part of project's construction process including documentation and proof of performance testing of these systems, as well as training of VA's Operation and Maintenance personnel in accordance with requirements of Section 01 91 00, GENERAL COMMISSIONING REQUIREMENTS and Division 27, in cooperation with Government and Commissioning Agent.
2. The facility exterior closure systems commissioning includes communications systems listed in Section 01 91 00 GENERAL COMMISSIONING REQUIRMENTS and 27 05 11, REQUIREMENTS FOR COMMUNICATIONS INSTALLATIONS.

1.2 RELATED WORK

A. System tests: Section 01 00 00, GENERAL REQUIREMENTS.

B. Commissioning process requires review of selected submittals that pertain to systems to be commissioned: Section 01 33 23, SHOP DRAWINGS, PRODUCT DATA AND SAMPLES.

C. Construction phase commissioning process and procedures including roles and responsibilities of commissioning team members and user training: Section 01 91 00, GENERAL COMMISSIONING REQUIREMENTS.

1.3 COORDINATION

A. Commissioning Agent will provide a list of submittals that must be reviewed by Commissioning Agent simultaneously with engineering review; do not proceed with work of sections identified without engineering and Commissioning Agent's review completed.

B. Commissioning of communications systems require inspection of individual elements of communications system construction throughout construction period. Coordinate with Commissioning Agent in accordance

with Section 01 91 00, GENERAL COMMISSIONING REQUIREMENTS and commissioning plan to schedule communications systems inspections as required to support the commissioning process.

1.4 CLOSEOUT SUBMITTALS

A. Refer to Section 01 91 00, GENERAL COMMISSIONING REQUIREMENTS for submittal requirements for pre-functional checklists, equipment startup reports, and other commissioning documents.

B. Pre-Functional Checklists:

1. Complete pre-functional checklists provided by commissioning agent to verify systems, subsystems, and equipment installation is complete and systems are ready for Systems Functional Performance Testing.
2. Submit completed checklists to COR and to Commissioning Agent. Commissioning Agent can spot check a sample of completed checklists. If Commissioning Agent determines that information provided on the checklist is not accurate, Commissioning Agent then returns the marked-up checklist to Contractor for correction and resubmission.
3. If Commissioning Agent determines that a significant number of completed checklists for similar equipment are not accurate, Commissioning Agent can select a broader sample of checklists for review.
4. If Commissioning Agent determines that a significant number of broader sample of checklists is also inaccurate, all checklists for the type of equipment will be returned to Contractor for correction and resubmission.

C. Submit training agendas and trainer resumes in accordance with requirements of Section 01 91 00, GENERAL COMMISSIONING REQUIREMENTS.

PART 2 - PRODUCTS - NOT USED

PART 3 - EXECUTION

3.1 FIELD QUALITY CONTROL

A. Contractor's Tests:

1. Scheduled tests required by other sections of Division 27 must be documented in accordance with Section 01 00 00, GENERAL REQUIREMENTS.
2. Incorporate all testing into project schedule. Provide minimum seven calendar days' notice of testing for Commissioning Agent to witness selected Contractor tests at sole discretion of Commissioning Agent.

3. Complete tests prior to scheduling Systems Functional Performance Testing.

B. Systems Functional Performance Testing:

1. Commissioning process includes Systems Functional Performance Testing that is intended to test systems functional performance under steady state conditions, to test system reaction to changes in operating conditions, and system performance under emergency conditions.
2. Commissioning Agent prepares detailed Systems Functional Performance Test procedures for review and acceptance by COR.
3. Provide required labor, materials, and test equipment identified in test procedure to perform tests.
4. Commissioning Agent must witness and document the testing.
   a. Provide test reports to Commissioning Agent. Commissioning Agent will sign test reports to verify tests were performed.

3.2 TRAINING

A. Training of Government's operation and maintenance personnel is required in cooperation with COR and Commissioning Agent.

B. Provide competent, factory authorized personnel to provide instruction to operation and maintenance personnel concerning location, operation, and troubleshooting of installed systems.

C. Schedule instruction in coordination with COR after submission and approval of formal training plans.

- - - E N D - - -

06-01-15

SECTION 27 10 00
CONTROL, COMMUNICATION AND SIGNAL WIRING

PART 1 - GENERAL

1.1 DESCRIPTION

A. This section includes control, communication and signal wiring for a comprehensive systems infrastructure.

B. This section applies to all sections of Divisions 27 and 28.

1.2 RELATED WORK

A. Sealing around penetrations to maintain integrity of time rated construction: Section 07 84 00, FIRESTOPPING.

B. General electrical requirements that are common to more than one section in Division 27: Section 27 05 11, REQUIREMENTS FOR COMMUNICATIONS INSTALLATIONS.

C. Conduits for cables and wiring: Section 27 05 33, RACEWAYS AND BOXES FOR COMMUNICATIONS SYSTEMS.

D. Requirements for personnel safety and to provide a low impedance path for possible ground fault currents: Section 27 05 26, GROUNDING AND BONDING FOR COMMUNICATIONS SYSTEMS.

1.3 SUBMITTALS

A. Submit in accordance with Section 27 05 11, REQUIREMENTS FOR COMMUNICATIONS INSTALLATIONS.

B. Submit written certification from OEM:

1. Indicate wiring and connection diagrams meet National and Government Life Safety Guidelines, NFPA, NEC, NRTL, Joint Commission, OEM, this section and Section 27 05 11, REQUIREMENTS FOR COMMUNICATIONS INSTALLATIONS.
2. Include instructions, requirements, recommendations, and guidance for proper performance of system as described herein.
3. Government will not approve any submittal without this certification.

C. Identify environmental specifications on technical submittals; identify requirements for installation.

1. Minimum floor space and ceiling heights.
2. Minimum size of doors for cable reel passage.

D. Power: Provide specific voltage, amperage, phases, and quantities of circuits.

E. Provide conduit size requirements.

F. Closeout Submittals:

1. Provide contact information for maintenance personnel to contact contractor for emergency maintenance and logistic assistance, and assistance in resolving technical problems at any time during warranty period.
2. Provide certified OEM sweep test tags from each cable reel to COR.
3. Furnish spare or unused wire and cable with appropriate connectors (female types) for installation in appropriate punch blocks, barrier strips, patch, or bulkhead connector panels.
4. Turn over unused and opened installation kit boxes, coaxial, fiber optic, and twisted pair cable reels, conduit, cable tray, cable duct bundles, wire rolls, physical installation hardware to COR.
5. Documentation: Include any item or quantity of items, as installed drawings, equipment, maintenance, and operation manuals, and OEM materials needed to completely and correctly provide system documentation required herein.

PART 2 - PRODUCTS

2.1 CONTROL WIRING

A. Provide control wiring large enough so voltage drop under in-rush conditions does not adversely affect operation of controls.

B. Provide cable meeting specifications for type of cable.

C. Outside Location (i.e. above ground, underground in conduit, ducts, pathways, etc.): Provide cables filled with a waterproofing compound between outside jacket (not touching any provided armor) and inter conductors to seal punctures in jacket and protect conductors from moisture.

D. Remote Control Cable:

1. Multi-conductor with stranded conductors able to handle power and voltage required to control specified system equipment, from a remote location.
2. NRTL listed and pass VW-1 vertical wire flame test (UL 83) (formerly FR-1).
3. Color-coded Conductors: Combined multi-conductor and coaxial cables are acceptable for this installation, on condition system performance standards are met.
4. Technical Characteristics:
   a. Length: As required, in 1K (3,000 ft.) reels minimum.
   b. Connectors: As required by system design.
   c. Size:

1) 18 AWG, minimum, Outside.

2) 20 AWG, minimum, Inside.

d. Color Coding: Required, EIA industry standard.

e. Bend Radius: 10 times cable outside diameter.

f. Impedance: As required.

g. Shield Coverage: As required by OEM specification.

h. Attenuation:

Frequency in MHz	dB per 305 Meter (1,000 feet), maximum
0.7	5.2
1.0	6.5
4.0	14.0
8.0	19.0
16.0	26.0
20.0	29.0
25.0	33.0
31.0	36.0
50.0	52.0

E. Distribution System Signal Wires and Cables:

1. Provide in same manner, and use construction practices, as Fire Protective and other Emergency Systems identified and defined in NFPA 101, Life Safety Code, Chapters 7, 12, and 13, NFPA 70, National Electrical Code, Chapter 7, Special Conditions.
2. Provide system able to withstand adverse environmental conditions without deterioration, in their respective location.
3. Provide entering of each equipment enclosure, console, cabinet or rack in such a manner that all doors or access panels can be opened and closed without removal or disruption of cables.
4. Terminate on an item of equipment by direct connection.

2.2 COMMUNICATION AND SIGNAL WIRING

A. Provide communications and signal wiring conforming to recommendations of manufacturers of systems ; provide not less than TIA Performance Category 6.

B. Wiring shown is for typical systems; provide wiring as required for systems being provided.

C. Provide color-coded conductor insulation for multi-conductor cables.

D. Connectors:

1. Provide connectors for transmission lines, and signal extensions to maintain uninterrupted continuity, ensure effective connection, and preserve uniform polarity between all points in system.
   a. Provide AC barrier strips with a protective cover to prevent accidental contact with wires carrying live AC current.
   b. Provide punch blocks for signal connection, not AC power. AC power twist-on wire connectors are not permitted for signal wire terminations.
2. Cables: Provide connectors designed for specific size cable and conductors being installed with OEM's approved installation tool. Typical system cable connectors include:
   a. Audio spade lug.
   b. Punch block.
   c. Wirewrap.

2.3 INSTALLATION KIT

A. Include connectors and terminals, labeling systems, audio spade lugs, barrier strips, punch blocks or wire wrap terminals, heat shrink tubing, cable ties, solder, hangers, clamps, bolts, conduit, cable duct, cable tray, etc., required to accomplish a neat and secure installation.

B. Terminate conductors in a spade lug and barrier strip, wire wrap terminal or punch block, so there are no unfinished or unlabeled wire connections.

C. Minimum required installation sub-kits:
   1. System Grounding:
      a. Provide required cable and installation hardware for effective ground path, including the following:
         1) Control Cable Shields.
         2) Data Cable Shields.
         3) Equipment Racks.
         4) Equipment Cabinets.
         5) Conduits.
         6) Ducts.
         7) Cable Trays.
         8) Power Panels.
         9) Connector Panels.
         10) Grounding Blocks.

b. Bond radio equipment to earth ground via internal building wiring, according to NEC.

2. Wire and Cable: Provide connectors and terminals, punch blocks, tie wraps, hangers, clamps, labels, etc. required to accomplish termination in an orderly installation.
3. Conduit, Cable Duct, and Cable Tray: Provide conduit, duct, trays, junction boxes, back boxes, cover plates, feed through nipples, hangers, clamps, other hardware required to accomplish a neat and secure conduit, cable duct, cable tray installation in accordance with NEC and documents.
4. Equipment Interface: Provide any items or quantity of equipment, cable, mounting hardware and materials to interface systems with identified sub-systems, according to OEM requirements and construction documents.
5. Labels: Provide any item or quantity of labels, tools, stencils, and materials to label each subsystem according to OEM requirements, as-installed drawings, and construction documents.

D. Cross-Connection System (CCS) Equipment Breakout, Termination Connector (or Bulkhead), and Patch Panels:

1. Connector Panels: Flat smooth 3.175 mm (1/8 inch) thick solid aluminum, custom designed, fitted and installed in cabinet. Install bulkhead equipment connectors on panel to enable cabinet equipment's signal, control, and coaxial cables to be connected through panel. Match panel color to cabinet installed.
   a. Voice (or Telephone):
      1) Provide industry standard Type 110 (minimum) punch blocks for voice or telephone, and control wiring instead of patch panels, each being certified for category 6.
      2) IDC punch blocks (with internal RJ45 jacks) are acceptable for use in CCS when designed for Category 6 and the size and type of cable used.
      3) Secure punch block strips to OEM designed physical anchoring unit on a wall location in TRS; console, cabinet, rail, panel, etc. mounting is permitted at OEM recommendation and as accepted by COR. Punch blocks are not permitted for Class II or 120 VAC power wiring.
      4) Technical Characteristics:
         a) Number of Horizontal Rows: Minimum 100.

b) Number of Terminals per Row: Minimum 4.

c) Terminal Protector: Required for each used or unused terminal.

d) Insulation Splicing: Required between each row of terminals.

b. Digital or High Speed Data:

1) Provide 480 mm (19 inches) horizontal EIA/ECA 310 rack mountable patch panel with EIA/ECA 310 standard spaced vertical mounting holes for digital or high-speed data service CSS, with modular female Category 5E (or on a case by case basis Category 6,6A for specialized powered systems accepted by SMCS 005OP2H3, (202) 461-5310, OI&T and FMS Services, and COR) RJ45 jacks designed for size and type of UTP or F/UTP cable installed in rows.

2) Technical Characteristics:

a) Number of Horizontal Rows: Minimum 2.

b) Number of Jacks Per Row: Minimum 24.

c) Type of Jacks: RJ45.

d) Terminal Protector: Required for each used or unused jack.

e) Insulation: Required between each row of jacks.

2.4 EXISTING WIRING

A. Reuse existing wiring only where indicated on plans and accepted by SMCS 005OP2H3.

B. Only existing wiring that conforms to specifications and applicable codes can be reused; existing wiring that does not meet these requirements cannot be reused and must be removed by contractor.

PART 3 - EXECUTION

3.1 INSTALLATION

A. General:

1. Install wiring in cable tray or raceway.
2. Seal cable entering a building from underground, between wire and conduit where cable exits conduit, with non-hardening approved compound.
3. Wire Pulling:

a. Provide installation equipment that prevents cutting or abrasion of insulation during pulling of cables.

b. Use ropes made of nonmetallic material for pulling feeders.

c. Attach pulling lines for feeders by means of either woven basket grips or pulling eyes attached to conductors, as accepted by COR.

d. Pull multiple cables into a single conduit together.

B. Control, Communication and Signal Wiring Installation:

1. Unless otherwise specified in other sections, provide wiring and connect to equipment/devices to perform required functions as indicated.
2. Install separate cables for each system so that malfunctions in any system does not affect other systems, except where otherwise required.
3. Group wires and cables according to service (i.e. AC, grounds, signal, DC, control, etc.); DC, control and signal cables can be included with any group.
4. Form wires and cables to not change position in group throughout the conduit run. Bundle wires and cables in accepted signal duct, conduit, cable ducts, or cable trays neatly formed, tied off in 600 mm to 900 mm (24 inch to 36 inch) lengths to not change position in group throughout run.
5. Concealed splices are not allowed.
6. Separate, organize, bundle, and route wires or cables to restrict EMI, channel crosstalk, or feedback oscillation inside any enclosure.
7. Looking at any enclosure from the rear (wall mounted enclosures, junction, pull or interface boxes from the front), locate AC power, DC and speaker wires or cables on the left; coaxial, control, microphone and line level audio and data wires or cables, on the right.
8. Provide ties and fasteners that do not damage or distort wires or cables. Limit spacing between tied points to maximum 150 mm (6 inches).
9. Install wires or cables outside of buildings in conduit, secured to solid building structures.
10. Wires or cables must be specifically accepted, on a case by case basis, to be installed outside of conduit. Bundled wires or cables must be tied at minimum 460 mm (18 inches) intervals to a solid building structure; bundled wires or cables must have ultra violet protection and be waterproof (including all connections).

11. Laying wires or cables directly on roof tops, ladders, drooping down walls, walkways, floors, etc. is not permitted.
12. Wires or cables installed outside of conduit, cable trays, wireways, cable duct, etc.:
    a. Only when authorized, can wires or cables be identified and approved to be installed outside of conduit.
    b. Provide wire or cable rated plenum and OEM certified for use in air plenums.
    c. Provide wires and cables hidden, protected, fastened and tied at maximum 600 mm (24 inches) intervals, to building structure.
    d. Provide closer wire or cable fastening intervals to prevent sagging, maintain clearance above suspended ceilings.
    e. Remove unsightly wiring and cabling from view, and discourage tampering and vandalism.
    f. Sleeve and seal wire or cable runs, not installed in conduit, that penetrate outside building walls, supporting walls, and two hour fire barriers, with an approved fire retardant sealant.

C. AC Power:
1. Bond to ground contractor-installed equipment and identified Government-furnished equipment, to eliminate shock hazards and to minimize ground loops, common mode returns, noise pickup, crosstalk, etc. for total ground resistance of 0.1 Ohm or less.
2. Use of conduit, signal duct or cable trays as system or electrical ground is not permitted; use these items only for dissipation of internally generated static charges (not to be confused with externally generated lightning) that can be applied or generated outside mechanical and physical confines of system to earth ground. Discovery of improper system grounding is grounds to declare system unacceptable and termination of all system acceptance testing.
3. Cabinet Bus: Extend a common ground bus of at least #10 AWG solid copper wire throughout each equipment cabinet and bond to system ground. Provide a separate isolated ground connection from each equipment cabinet ground bus to system ground. Do not tie equipment ground busses together.
4. Equipment: Bond equipment to cabinet bus with copper braid equivalent to at least #12 AWG. Self-grounding equipment enclosures, racks or cabinets, that provide OEM certified functional ground

connections through physical contact with installed equipment, are acceptable alternatives.

3.2 EQUIPMENT IDENTIFICATION

A. Control, Communication and Signal System Identification:

1. Install a permanent wire marker on each wire at each termination.
2. Identify cables with numbers and letters on the labels corresponding to those on wiring diagrams used for installing systems.
3. Install labels retaining their markings after cleaning.
4. In each maintenance hole (manhole) and handhole, install embossed brass tags to identify system served and function.

B. Labeling:

1. Industry Standard: ANSI/TIA-606-B.
2. Print lettering for voice and data circuits using laser printers ; handwritten labels are not acceptable.
3. Cable and Wires (hereinafter referred to as "cable"): Label cables at both ends in accordance with industry standard. Provide permanent labels in contrasting colors. Identify cables matching system Record Wiring Diagrams.
4. Equipment: Permanently labeled system equipment with contrasting plastic laminate or bakelite material. Label system equipment on face of unit corresponding to its source.
5. Conduit, Cable Duct, and Cable Tray: Label conduit, duct and tray, including utilized GFE, with permanent marking devices or spray painted stenciling a minimum of 3 meters (10 ft.) identifying system. Label each enclosure according to this standard.
6. Termination Hardware: Label workstation outlets and patch panel connections using color coded labels with identifiers in accordance with industry standard and Record Wiring Diagrams.

3.3 TESTING

A. Minimum test requirements are for impedance compliance, inductance, capacitance, signal level compliance, opens, shorts, cross talk, noise, and distortion, and split pairs on cables in frequency ranges specified.

B. Tests required for data cable must be made to confirm operation of this cable at minimum 10 Mega (M) Hertz (Hz) full bandwidth, fully channel loaded and a Bit Error Rate of a minimum of 10-6 at maximum rate of speed.

C. Provide cable installation and test records at acceptance testing to COR and thereafter maintain in facility's telephone switch room.

D. Record changes (used pair, failed pair, etc.) in these records as change occurs.

E. Test cables after installation and replace any defective cables.

- - - E N D - - -

06-01-15

SECTION 27 11 00
TELECOMMUNICATIONS ROOM FITTINGS

PART 1 - GENERAL

1.1 DESCRIPTION

A. This section specifies equipment cabinets, interface enclosures, relay racks, and associated hardware in service provider DEMARC, computer and telecommunications rooms.

B. Telephone system is defined as an Emergency Communication System by the National Fire Protection Association (NFPA). Adhere to Seismic reference standards for systems connecting to or extending telephone system and cabling.

C. Existing equipment racks, overhead ladder racks, fitting, and cabling sleeves located TR closet on the 2nd level to remain. Portions of this specification are included in the event any defective cabling or related equipment is discovered during construction.

1.2 RELATED WORK

A. Wiring devices: Section 26 27 26, WIRING DEVICES.

B. General electrical requirements that are common to more than one section in Division 27: Section 27 05 11, REQUIREMENTS FOR COMMUNICATIONS INSTALLATIONS.

C. Requirements for personnel safety and to provide a low impedance path for possible ground fault currents: Section 27 05 26, GROUNDING AND BONDING FOR COMMUNICATIONS SYSTEMS.

D. Conduits for cables and wiring: Section 27 05 33, RACEWAYS AND BOXES FOR COMMUNICATIONS SYSTEMS.

E. Low voltage cabling system infrastructure: Section 27 10 00, CONTROL, COMMUNICATION AND SIGNAL WIRING.

F. Extension of a voice communication switching and routing system: Section 27 31 31, VOICE COMMUNICATIONS SWITCHING AND ROUTING EQUIPMENT EXTENSION.

1.3 SUBMITTALS

A. Submit in accordance with Section 27 05 11, REQUIREMENTS FOR COMMUNICATIONS INSTALLATION.

B. Separate submittal into sections for each subsystem containing the following:

1. Pictorial layouts of each Telecommunications Room and Cross Connection Space (VCCS, and HCCS termination cabinets), each

distribution cabinet layout, and TCO as each is expected to be installed and configured.

2. Equipment technical literature detailing electrical and technical characteristics of each item of equipment to be furnished.

C. Environmental Requirements: Identify environmental specifications for housing system as initial and expanded system configurations.

1. Floor loading for batteries and cabinets.
2. Minimum floor space and ceiling height.
3. Minimum door size for equipment passage.

PART 2 – PRODUCTS

2.1 EQUIPMENT AND MATERIALS

A. Reuse existing cabinet system (cabinet, thermal, cable and power management accessories. Terminate new or rerouted cables on existing patch panels and/or equipment.

B. Equipment Standards and Testing:

1. Equipment must be listed by a NRTL where a UL standard is in existence; active and passive equipment must conform with each UL standard in effect for equipment, on the submittal date.
2. Each item of electronic equipment must be labeled by a NRTL that warrants equipment has been tested in accordance with, and conforms to specified standards.
   1) EIA/ECA: 310-E.
   2) NRTL (i.e. UL): OEM specific.

C. Wire Management Equipment:

1. Provide an orderly horizontal and vertical interface between outside and inside wires and cables, distribution and interface wires and cables, interconnection wires and cables and associated equipment, jumper cables, and provide an uniform connection media for system fire-retardant wires and cables and other subsystems.
2. Interface to existing cable tray, duct, wireway, or conduit used in the system.
3. Interconnection or distribution wires and cables must enter system at top (or from a wireway in the floor) via overhead protection system and be uniformly routed down either sides at same time, of the frames side protection system, then laterally for termination on rear of each respective terminating assembly.
4. Custom configure to meet 30 percent fill system design and user needs.

PART 3 - EXECUTION

3.1 PREPARATION

A. Reuse existing cabinets and patch panels and terminate cable on existing equipment.

3.2 INSTALLATION

A. Grounding:

1. Bond equipment, including identified Government furnished equipment, to ground so total ground resistance measures maximum 0.1 Ohm.
   a. Do not use AC neutral, including in power panel or receptacle outlet, for system control, subcarrier or audio reference ground.
   b. Use of conduit, signal duct or cable trays as system or electrical ground is not permitted.
2. Connect each equipment grounding terminal to a separate mounting hole on equipment mounting rail, to right as one looks at it from rear, with a minimum #12 AWG stranded copper wire with protective green jacket.
3. Extend common ground bus of minimum #10 AWG solid copper wire throughout each equipment cabinet and bond to TGB. Provide a separate isolated ground connection from each equipment cabinet ground bus to system ground. Do not tie equipment ground buses together.
4. Bond equipment to cabinet bus with copper braid equivalent to #12 AWG. Self-grounding equipment enclosures, racks or cabinets, that provide OEM certified functional ground connections through physical contact with installed equipment, are acceptable alternatives.
5. Bond cable shields to cabinet ground bus with minimum #12 AWG stranded copper wire at only one end of cable run. Insulate cable shields from each other, faceplates, equipment racks, consoles, enclosures or cabinets, except at system common ground point. Bond coaxial and audio cables only at source; in all cases, keep cable shield ground connections to a minimum.

B. Labeling: Permanently label each enclosure in accordance with TIA-606-B using laser printers; handwritten labels are not acceptable.

1. Equipment: Label system equipment with contrasting plastic laminate or bakelite material on face of unit corresponding to its source.
2. Conduit, Cable Duct, and/or Cable Tray: Label conduit, duct and tray, including utilized GFE, with permanent marking devices or

spray painted stenciling a minimum of 3 m (10 feet), identifying system.

- - - E N D - - -

01-01-16

SECTION 27 15 00
COMMUNICATIONS STRUCTURED CABLING

PART 1 – GENERAL

1.1 DESCRIPTION

A. This section specifies a complete and operating voice and digital structured cabling distribution system and associated equipment and hardware to be installed in VA Medical Center Building 3 here-in-after referred to as the "facility".

B. The existing Building 16TR and associated network racks located in the Telecom room on the 2nd floor and will remain intact during seismic retrofit. The existing TCO and associated network horizontal cabling will be replaced in their entirety. The existing backbone fiber cabling recently installed under the EHRM project may need to be temporarily disconnected, reinstalled, and tested to allow for legacy copper backbone telephone cabling demolition. The existing legacy copper telephone cabling and outlets/110-blocks shall be demolished. Portions of this specification are included in the event any defective cabling or related equipment is discovered during construction.

1.2 RELATED WORK

A. Wiring devices: Section 26 27 26, WIRING DEVICES.

B. Lightning protection system: Section 26 41 00, FACILITY LIGHTNING PROTECTION.

C. General electrical requirements that are common to more than one section in Division 27: Section 27 05 11, REQUIREMENTS FOR COMMUNICATIONS INSTALLATIONS.

D. Requirements for personnel safety and to provide a low impedance path for possible ground fault currents: Section 27 05 26, GROUNDING AND BONDING FOR COMMUNICATIONS SYSTEMS.

E. Conduits for cables and wiring: Section 27 05 33, RACEWAYS AND BOXES FOR COMMUNICATIONS SYSTEMS.

F. Low voltage cabling system infrastructure: Section 27 10 00, CONTROL, COMMUNICATION AND SIGNAL WIRING.

G. Voice communication switching and routing equipment: Section 27 31 00, VOICE COMMUNICATIONS SWITCHING AND ROUTING EQUIPMENT.

H. Extension of a voice communication switching and routing system: Section 27 31 31, VOICE COMMUNICATIONS SWITCHING AND ROUTING EQUIPMENT EXTENSION.

I. Emergency Service Public Address System (PAS) and associated equipment: Section 27 51 16, PUBLIC ADDRESS AND MASS NOTIFICATION SYSTEMS.

1.3 SUBMITTALS

A. In addition to requirements of Section 27 05 11, REQUIREMENTS FOR COMMUNICATIONS INSTALLATIONS provide:

1. Pictorial layout drawing of each voice (telephone) equipment room, telecommunications room, voice (telephone) operators room showing termination cabinets, each distribution cabinet and rack, as each is expected to be installed and configured.
2. List of test equipment as per 27 05 11, REQUIREMENTS FOR COMMUNICATIONS INSTALLATIONS.

B. Certifications:

1. Submit written certification from OEM indicating that proposed supervisor of installation and proposed provider of contract maintenance are authorized representatives of OEM. Include individual's legal name and address and OEM warranty credentials in the certification.
2. Pre-acceptance Certification: Submit in accordance with test procedures.
3. Test system cables and certify to COR before proof of performance testing can be conducted. Identify each cable as labeled on as-installed drawings.
4. Provide current and qualified test equipment OEM training certificates and product OEM installation certification for contractor installation, maintenance, and supervisory personnel.

C. Closeout Submittal: Provide document from OEM certifying that each item of equipment installed conforms to OEM published specifications.

1.4 WARRANTY

A. Work subject to terms of Article "Warranty of Construction," FAR clause 52.246-21.

PART 2 - PRODUCTS

2.1 PERFORMANCE AND DESIGN CRITERIA

A. Provide complete system including “punch down” and cross-connector blocks voice and data distribution sub-systems, and associated hardware including telecommunications outlets (TCO); copper and fiber optic distribution cables, connectors, “patch” cables, “break out” devices and equipment cabinets, interface cabinets, and radio relay equipment rack.

B. Industry Standards:
   1. Cable distribution systems provided under this section are connected to systems identified as critical care performing life support functions.
   2. Conform to National and Local Life Safety Codes (whichever are more stringent), NFPA, NEC, this section, Joint Commission Life Safety Accreditation requirements, and OEM recommendations, instructions, and guidelines.
   3. Provide supplies and materials listed by a nationally recognized testing laboratory where such standards are established for supplies, materials or equipment.
   4. Refer to industry standards and minimum requirements of Section 27 05 11, REQUIREMENTS FOR COMMUNICATIONS INSTALLATIONS and guidelines listed.
   5. Active and passive equipment required by system design and approved technical submittal; must conform to each UL standard in effect for equipment, when technical submittal was reviewed and approved by Government or date when COR accepted system equipment to be replaced. Where a UL standard is in existence for equipment to be used in completion of this contract, equipment must bear approved NRTL label.

C. System Performance: Provide complete system to meet or exceed TIA Category 6 or on a case by case basis Category 6A for specialized powered systems' requirements.

D. Provide continuous inter- and/or intra-facility voice, data, and analog service.
   1. Provide voice and data cable distribution system based on a physical "Star" topology.
   2. Provide separate cable distribution system for emergency, safety and protection systems (i.e. emergency bypass phones; police emergency voice communications from parking lots and stairwells personal protection, duress alarms and annunciation systems; etc.)
   3. Contact SMCS 005OP2H3 (202-462-5310) for specific technical assistance and approvals.

E. Specific Subsystem Requirements: Provide products necessary for a complete and functional voice, data, analog and videotele communications cabling system, including backbone cabling system, patch

panels and cross-connections, horizontal cabling systems, jacks, faceplates, and patch cords.

F. Coordinate size and type of conduit, pathways and firestopping for maximum 40 percent cable fill with subcontractors.

G. Terminate all interconnecting twisted pair, fiber-optic or coaxial cables on patch panels or punch blocks. Terminate unused or spare conductors and fiber strands. Do not leave unused or spare twisted pair wire, fiber-optic or coaxial cable unterminated, unconnected, loose or unsecured.

H. Color code distribution wiring to conform to ANSI/TIA 606-B and construction documents, whichever is more stringent. Label all equipment, conduit, enclosures, jacks, and cables on record drawings, to facilitate installation and maintenance.

I. In addition to requirements in Section 27 05 11, REQUIREMENTS FOR COMMUNICATION INSTALLATIONS, provide stainless steel faceplates with plastic covers over labels.

2.2 EQUIPMENT AND MATERIALS

A. Where system connects to an existing or future voice (telephone) system, refer to Section 27 31 00, VOICE COMMUNICATIONS SWITCHING AND ROUTING EQUIPMENT for specific voice (telephone) equipment and system operational performance standards.

B. Cable Systems - Twisted Pair, Fiber optic, Coaxial and Analog:

1. General:

a. Provide cable (i.e. backbone, outside plant, and horizontal cabling) conforming to accepted industry standards with regards to size, color code, and insulation.

b. Some areas can be considered "plenum". Comply with all codes pertaining to plenum environments. It is contractor's responsibility to review the VA's cable requirements with COR and OI&T Service prior to installation to confirm type of environment present at each location.

c. Provide proper test equipment to confirm that cable pairs meet each OEM's standard transmission requirements, and ensure cable carries data transmissions at required speeds, frequencies, and fully loaded bandwidth.

2. Telecommunications Rooms (TR):

a. In TR's served with UTP and fiber optic, coaxial and analog backbone cables, terminate UTP cable on RJ-45, 8-pin connectors of separate 48-port modular patch panels, 110A or equivalent type punch down blocks that are dedicated to voice and data applications.
b. Provide 24 port fiber optic modular patch panels with "LC" or OEM specified couplers dedicated for voice, data and FMS applications.
c. Provide connecting cables required to extend backbone cables (i.e. patch cords, twenty-five pair, etc.), to ensure complete and operational distribution systems.
d. In TR's, which are only served by a UTP backbone cable, terminate cable on separate modular connecting devices, Type 110A punch down blocks (or equivalent), dedicated to data applications.

3. Backbone Copper Cables:
   a. Riser Cable:
      1) Provide communication riser cables listed in NEC Table 800, 154(a) for the purpose and suited for electrical connection to a communication network.
      2) Provide STP or Unshielded Twisted Pair (UTP), minimum 24 American Wire Gauge (AWG) solid, thermoplastic insulated conductors for communication (analog RF coaxial cable is not to be provided in riser systems) riser cables with a thermoplastic outer jacket.
      3) Label and test complete riser cabling system.

4. Horizontal Cable: Installed from TCO jack to the TR patch panel.
   a. Tested to ANSI/TIA-568-C.2 Category 6 and 6A requirements including NEXT, ELFEXT (Pair-to-Pair and Power Sum), Insertion Loss (attenuation), Return Loss, and Delay Skew.
   b. Minimum Transmission Parameters: 500 MHz.
   c. Provide four pair 0.326 mm2 (22 AWG) cable
   d. Terminate all four pairs on same port at patch panel in TR.
   e. Terminate all four pairs on same jack, at work area Telecommunication Outlets (TCO):
      1) Jacks: Minimum three eight-pin RJ-45 ANSI/TIA-568-C.2 Category 6 and 6A Type jacks at TCO.
         a) Top Port: RJ-45 jack compatible with RJ-11 plug for voice.

b) Bottom Two Ports: Unkeyed RJ-45 jacks for data.

5. Fiber Optics Backbone Cable:
   a. Provide 50/125 micron OM4 multi-mode cable, containing at minimum 18 strands of fiber, unless otherwise specified.
   b. Provide loose tube cable, which separates individual fibers from the environment, or indoor/outdoor cables, for outdoor runs or any area that includes an outdoor run.
   c. Provide tight buffered fiber cable or indoor/outdoor cables for indoor runs.
   d. Terminate multimode fibers at both ends with LC type female connectors installed in an appropriate patch or breakout panel and secured with a cable management system. Provide minimum 610 mm (2 ft.) cable loop at each end.
   e. Provide single mode fiber optic cable 8.3 mm containing at minimum 12 strands of fiber, unless otherwise specified. Terminate single mode fibers at both ends with LC type female connectors installed in an appropriate patch or breakout panel and secured with a cable management system. Provide minimum 610 mm (2 feet) cable loop at each end to allow for future movement.
   f. Install fiber optic cables in TR’s, Voice (Telephone) Switch Room, and Main Computer Room, in rack mounted fiber optic patch panels. Provide female LC couplers in appropriate panel for termination of each strand.
   g. Test all fiber optic strands' cable transmission performance in accordance with TIA standards. Measure attenuation in accordance with fiber optic test procedures TIA-455-C ('-61', or -53). Provide written results to COR for review and approval.

C. Cross-Connect Systems (CCS):
   1. Copper Cables: Provide copper CCS sized to connect cables at TR and allow for a minimum of 50 percent anticipated growth.
   2. Maximum DC Resistance per Cable Pair: 28.6 Ohms per 305 m (1,000 feet).
   3. Fiber Optic Cables:
      a. Provide fiber CCS sized to connect cables at TR and allow for a minimum of 50 percent anticipated growth.
      b. Install fiber optic cable slack in protective enclosures.

D. Telecommunication Room (TR):

1. Terminate backbone and horizontal, copper, fiber optic, coaxial and analog cables on appropriate cross-connection systems (CCS) containing patch panels, punch blocks, and breakout devices provided in enclosures and tested, regardless of installation method, mounting, termination, or cross-connecting used. Provide cable management system as a part of each CCS.
2. Coordinate location in TR with FMS equipment (i.e. fire alarm, nurse call, code blue, video, public address, radio entertainment, intercom, and radio paging equipment).

E. Coaxial and Analog Cables: Bond equipment to ground per TIA standards, such that all grounding systems comply with all applicable National, Regional, and Local Building and Electrical codes.
1. Provide current arrester for each copper or coaxial cable that enters from outside of a building regardless if cable is installed underground or aerial.
2. Provide a gas surge protector/module and bond to earth ground.

F. Main Cross-connection Subsystem (MCCS): MCCS is common point of distribution for inter- and intra-building copper and fiber optic backbone system cables, and connections to the voice (telephone) and data cable systems.

G. Voice (or Telephone) Cable Cross-Connection Subsystem:
1. Provide Insulation Displacement Connection (IDC) hardware.
2. Provide the following for each Category 6 and Cabling System termination; RJ-45 patch cord connector to RJ-45 patch cord connector
   a. Provide terminations to be accessible without need for disassembly of IDC wafer. Provide IDC wafers removable from their mounts to facilitate testing on either side of connector.
   b. Provide removable designation strips or labels to allow for inspection of terminations.
   c. Provide cable management system as a part of IDC.
3. Provide IDC connectors capable of re-terminations, without damage, a minimum of 200 IDC insertions or withdrawals on either side of connector panel.
4. Install using only non-impact terminating tool having both a tactile and an audible feedback to indicate proper termination.

5. Provide inputs from, FTS, Local Voice (Telephone) System, or diverse routed voice distribution systems on left side of IDC (110A blocks with RJ45 connections are acceptable alternates to IDC) of MCCS.
6. Provide system outputs from MCCS to voice backbone cable distribution system on the right side of same IDC (or 110A blocks) of MCCS.
7. Do not split pairs within cables between different jacks or connections.
8. Provide UTP cross connect wire to connect each pair of terminals plus an additional 50 percent spare.

H. Data Cross-Connection Subsystems:
1. Provide patch panels with modular RJ45 female to 110 connectors for cross-connection of copper data cable terminations and system ground with cable management system.
2. Provide patch panels conforming to EIA/ECA 310-E dimensions and suitable for mounting in standard equipment racks, with 48 RJ45 jacks aligned in two horizontal rows per panel. Provide RJ45 jacks of modular design and capable of accepting and functioning with other modular (i.e. RJ11) plugs without damaging jack.
   a. Provide system inputs from servers, data LAN, bridge, or interface distribution systems on top row of jacks of appropriate patch panel.
   b. Provide backbone cable connections on bottom row of jacks of same patch panel.
   c. Provide patch cords for each system pair of connection jacks with modular RJ45 connectors provided on each end to match panel's modular RJ45 female jack's being provided.

I. Fiber-Optic Cross-Connection Subsystems: Provide rack mounted patch or distribution panels installed inside a lockable cabinet or "breakout enclosure" that accommodate minimum 12 strands multimode fiber and 12 strand single mode fiber - these counts do not include 50 percent spare requirement. Provide cable management system for each panel.
1. Provide panels for minimum 24 female LC connectors, able to accommodate splices and field mountable connectors and have capacity for additional connectors to be added up to OEM's maximum standard panel size for this type of use. Protect patch panel sides, including front and back, by a cabinet or enclosure.

2. Provide panels that conform to EIA/ECA 310-E dimensions suitable for installation in standard racks, cabinets, and enclosures.
3. Provide patch panels with highest OEM approved density of fiber LC termination's (maximum of 72 each), while maintaining a high level of manageability. Provide proper LC couplers installed for each pair of fiber optic cable LC connectors.
   a. Provide system inputs from interface equipment or distribution systems on top row of connectors of appropriate patch panel.
   b. Provide backbone cable connections on bottom row of connectors of same patch panel.
   c. Provide patch cords for each pair of fiber optic strands with connector to match couplers.
4. Provide field installable connectors that are pre-polished.
   a. Terminate every fiber cable with appropriate connector, and test to ensure compliance to specifications and industry standards for fiber optic LC female connector terminated with a fiber optic cable.
   b. Install a terminating cap for each unused LC connector.

J. Copper Outside Plant Cable: Minimum of UTP, 22 AWG solid conductors, solid PVC insulation, and filled core (flex gel - waterproof Rural Electric Association (REA) listed PE 39 code) between outer armor or jacket and inner conductors protective lining.
   1. Provide copper cable system as a StarTopology.

K. Horizontal Cabling (HC):
   1. Horizontal cable length to farthest system outlet to be maximum of 90 m (295 ft).
   2. Splitting of pairs within a cable between different jacks is not permitted.

L. Air Blown Fiber: Alternative fiber optic cable installation method.
   1. Air blown fiber installation process (also referred to as air blown cable, air assisted cable, high pressure air blowing, cable jetting, and referred to as air blown fiber herein) typically uses separate optical fiber cables along with separate flexible protective microducts installed where optical fiber cables can be blown in using specific equipment, trained installation personnel and practices.
   2. Indoor Microducts:

a. Provide empty bundled microducts comprising an inner layer of microducts optimized for air blown fiber system and an outer jacket layer of plenum general purpose rated material with product identification and sequential length marking on outer layer at minimum one-meter (three feet) intervals.
b. Provide microduct allowing multiple fibers to be installed simultaneously into each microduct using air blown fiber installation technique and fibers to also be removed from microduct using same technique.
c. Size each microduct for 50 percent unoccupied microducts after initial fiber bundle installation.
d. Furnish microducts that maintain minimum bend radius of 20 times cable diameter.
e. Provide quantity of plugs or end-caps so all unoccupied microducts are plugged on both ends per manufacturer's specifications. Provide plugs or end-caps that can be easily installed or removed from duct connectors as needed over the lifetime of the installation.

3. Outside Microducts:
a. Provide outdoor-rated bundled microducts consisting of a number of empty microducts comprising an inner layer of microducts optimized for air blown fiber system and covered by a rated jacketing material with product identification and sequential length marking on outer layer at one-meter (three feet) minimum intervals.
b. Provide microducts with rodent protection at direct buried applications.
c. Protect outdoor-rated bundled microducts either by utilizing a moisture barrier and an outer jacket outerlayer of jacketed, galvanized steel armored (underground), direct buried, or outdoor tray or rack locations or by utilizing an HDPE jacket (with optional steel-tape wrapped between outer jacket and inner microducts) that has been treated with rodent deterent.
d. Water-blocking must be accomplished by utilizing a moisture barrier within the bundled microduct assembly or by utilizing water-blocked fiber cable.
e. Provide microduct allowing multiple fibers to be installed simultaneously into each microduct using air blown fiber

installation technique and fibers to also be removed from microduct using same technique.

f. For future capacity, size each microduct provided for 50 percent unoccupied microducts after initial fiber bundle installation.

g. Furnish microducts to maintain minimum bend radius twenty times cable diameter.

h. Provide quantity of plugs or end-caps so unoccupied microducts are plugged on both ends per manufacturer's specifications, to prevent ingress of contaminants including water.

4. Microduct Couplers: Provide plastic-bodied pneumatic connector to join microducts of same size.

   a. Provide straight connectors constructed of a transparent plastic material permitting a visual verification of fiber population.

   b. Provide tee connectors with additional port allowing for gas-blocking in internal/external situations, or provide gas-blocking couplers as needed to protect and isolate classified areas from non-classified areas or provide close-down connectors if needed for midspan assisted blows in long runs

5. Microduct Distribution Units: Provide NEMA-rated enclosure, suited for site environmental conditions provided for microduct distribution, routing, and termination.

   a. Provide unit capable of wall mounting to provide proper geometry for distribution wherever several microducts enter same location or where microduct type transitions take place.

   b. Size based on number of microducts to enter unit.

6. Outdoor Enclosure/Splice Case: Provide outdoor NEMA-rated enclosure, or splice case suitable for site environmental conditions of outside plant microduct distribution and routing.

   a. Splice Cases: Water-tight, and air-tight re-enterable splice cases that do not require re-entry kits.

   b. Material: Stainless steel.

   c. Select enclosure/splice case hardware to meet site conditions.

      1) Provide NEMA-4 and 4X enclosures or splice cases in areas where hosing and splashing environmental conditions exist.

      2) Provide NEMA-6 and 6P enclosures splice cases in areas where temporary or long term flooded environmental conditions exist.

7. Fiber Termination Units: Provide at locations where fiber is to be terminated.

a. Provide for strain relief of incoming microducts.
b. Provide connector panels and connector couplings adequate to accommodate the number of fibers to be terminated.
c. Incorporate radius control mechanisms to limit bending of fibers to manufacturer's recommended minimum or 76 mm (3 inches), whichever is larger.
d. Where rack-mount fiber termination hardware is required, provide wall-mount microduct distribution unit near rack and provide individual microducts to route and connect fiber bundle passing through microduct distribution units to fiber termination hardware.
e. Provide LC connectors mounted on a coupler panel that snaps into patch panel housing assembly.

8. Fiber Bundles or Cables:
   a. Provide fiber bundles or cables designed and manufactured to facilitate:
      1) Rapid installation of fiber using air blown fiber installation process without risk or damage to fibers.
      2) Re-installation without degradation of the optical specifications and performance of fiber.
      3) Transition points from indoor to outdoor environments without splices.
   b. Provide jacketed optical fibers manufactured so that the jacketed fiber strands meet GR409 and meet either UL 1666 for riser rated cables or UL 910 for plenum rated cables and are specific to the purpose of being blown throughout the bundled microduct system.
   c. Provide fiber designed to be stripped and terminated with standard tools.
   d. Provide fiber designed to be terminated with standard fiber optic connectors.
   e. Provide maximum 72 strands of fiber to be blown within each microduct; if fiber counts higher than 72 strands are required, provide microcore fiber with counts to 432 strands in larger size microducts.

2.3 DISTRIBUTION EQUIPMENT AND SYSTEMS

A. Telecommunication Outlet:
   1. TCO consists of minimum one voice (telephone) RJ45 jack and two data RJ45 jacksmounted in a separate steel outlet box 100 mm (4 inches) x

100 mm (4 inches) x 63 mm (2-1/2 inches) minimum with a labeled stainless steel faceplate. Where shown on drawings, provide a second steel outlet box minimum 100 mm (4 inches) x 100 mm (4 inches) x 63 mm (2-1/2 inches), with a labeled faceplate, adjacent to first box to ensure system connections and expandability requirements are met.

2. Provide RJ-45/11 compatible female type voice (telephone) multi-pin connections. Provide RJ-45 female type data multi-pin connections.
3. Provide wall outlet with a stainless steel face plate and sufficient ports to fit voice (telephone) multi-pin jack, data multi- pin jacks and plastic covers for labels when mounted on outlet box provided (minimum 100mm (4 inches) x 100mm (4 inches) for single and 100mm (4 inches) x 200mm (8 inches) for dual outlet box applications. Install stainless steel face plate, for prefabricated bedside patient unit installations.

B. Backbone Distribution Cables:

1. Meet TIA transmission performance requirements of Voice Grade Category 6A.
2. Provide cable listed for environments where it is installed.
3. Technical Characteristics:
   a. Length: As required, in minimum 1 kilometer (3,000 ft.) reels.
   b. Size:
      1) Minimum 0.326 mm2 (22 AWG) outside plant installation.
      2) Minimum 0.205 mm2 (24 AWG) interior installations.
   c. Color Coding: American Telephone and Telegraph Company Standard; Bell System Practices Outside Plant Construction and Maintenance Section G50.607.3, Issue 2 February, 1959.
   d. Minimum Bend Radius: 10X cable outside diameter.
   e. Impedance: 120 Ohms + 15 percent.
   f. DC Resistance: Maximum 8.00 ohms/100 m
   g. Shield Coverage: single shield tape design.
   h. Maximum attenuation for 100m at 20° C:

Frequency (MHz)	Category 3 (dB)	Category 6 (dB)	Category 6A (dB)
.772	2.2	-	-
1	2.6	2.0	2.1
4	5.6	3.8	3.8
8	8.5	5.3	5.3

Frequency (MHz)	Category 3 (dB)	Category 6 (dB)	Category 6A (dB)
10	9.7	6.0	5.9
16	13.1	7.6	7.5
20		8.5	8.4
25		9.5	9.4
31.25		10.7	10.5
62.5		15.4	15.0
100		19.8	19.1
200		29.0	27.6
250		32.8	31.1
300			34.3
400			40.1
500			45.3

4. Data Multi-Conductor:

SPEC WRITER NOTES:

a. Unshielded cable with solid conductors.
b. Able to handle the power and voltage used over the distance required.
c. Meets TIA transmission performance requirements of Category 6 and 6A .
d. Technical Characteristics:
   1) 0.205 mm2 (24 AWG) - 0.326 mm2 (22 AWG) cable
   2) Bend Radius: 10 times cable outside diameter.
   3) Impedance: 100 Ohms + 15%, BAL.
   4) Bandwidth: 500 MHz .
   5) DC Resistance: Maximum 9.38 Ohms/100m (328 ft.) at 20 degrees C.
   6) Maximum Mutual Capacitance: 5.6 nF per 100 m (328 ft.).
   7) Shield Coverage:
      a) Overall Outside (if OEM specified): 100 percent.
      b) Individual Pairs (if OEM specified): 100 percent.
   8) Maximum attenuation for 100m (328 ft.) at 20° C:

Frequency (MHz)	Category 3 (dB)	Category 6 (dB)	Category 6A (dB)
.772	2.2	-	-
1	2.6	2.0	2.1
4	5.6	3.8	3.8
8	8.5	5.3	5.3
10	9.7	6.0	5.9
16	13.1	7.6	7.5
20		8.5	8.4
25		9.5	9.4
31.25		10.7	10.5
62.5		15.4	15.0
100		19.8	19.1
200		29.0	27.6
250		32.8	31.1
300			34.3
400			40.1
500			45.3

5. Fiber Optic:
   a. Multimode Fiber:
      1) Provide OOM2 Type general purpose multimode fiber optic cable installed in conduit for system locations with load-bearing support braid surrounding inner tube for strength during cable installation.
      2) Technical Characteristics:
         a) Bend Radius: Minimum 152 mm (6 inches); outer jacket as required.
         b) Fiber Diameter: 50 microns.
         c) Cladding: 125 microns.
         d) Attenuation:
            1) 850 nanometer: Maximum 4.0 dB per kilometer.
            2) 1,300 nanometer: Maximum 2.0 dB per kilometer.

e) Bandwidth:

1) 850 nanometer: Minimum 160 MHz.

2) 1,300 nanometer: Minimum 500 MHz.

f) Connectors: Stainless steel.

b. Single mode Fiber:

1) Provide OS1 Type general purpose single mode fiber optic cable installed in conduit for all system locations with load-bearing support braid surrounding inner tube for strength during cable installation.

2) Technical Characteristics:

a) Bend Radius: Minimum 100 mm (4 inches).

b) Outer Jacket: PVC.

c) Fiber Diameter: 8.7 microns.

d) Cladding: 125 microns.

e) Attenuation at 850 nanometer: 1.0 dBm per kilometer.

f) Connectors: Ceramic.

C. Outlet Connection Cables:

1. Voice (Telephone):

a. Provide a connection cable for each TCO voice (telephone) jack in system with 10 percent spares able to connect voice (telephone) connection cable from voice (telephone) instrument to TCO voice (telephone) jack. Do not provide voice (telephone) instruments or equipment.

b. Technical Characteristics:

1) Length: Minimum 1.8 m (6 feet).

2) Cable: Voice Grade.

3) Connector: RJ-11/45 compatible male on each end.

4) Size: Minimum 24 AWG.

5) Color Coding: Required, telephone industry standard.

2. Data:

a. Provide a connection cable for each TCO data jack in system with 10 percent spares to connect a data instrument to TCO data jack. Do not provide data terminals/equipment.

b. Technical Characteristics:

1) Length: Minimum 1.8 m (6 feet).

2) Cable: Data grade Category 6 or on a case-by-case basis Category 6A for specialized powered systems accepted by SMCS 005OP2H3 (202) 461-5310, IT and FMS Services and COR.

3) Connector: RJ-45 male on each end.
4) Color Coding: Required, data industry standard.
5) Size: Minimum 24 AWG.

3. Fiber Optic:
a. Provide a connection cable for each TCO fiber optic connector in system with 10 percent spares. Provide data connection cable to connect a fiber optic instrument to TCO fiber optic jack. Do not provide fiber optic instruments/equipment.
b. Technical Characteristics:
1) Length: Minimum 1.8 m (6 feet).
2) Cable: Flexible single conductor with jacket.
3) Connector: LC male on each end.
4) Size: To fit OM4 multimode cable.

D. System Connectors:
1. Modular (RJ-45/11 and RJ-45): Provide voice and high speed data transmission applications type modular plugs compatible with voice (telephone) instruments, computer terminals, and other type devices requiring linking through modular telecommunications outlet to the system compatible with UTP cables.
a. Technical Characteristics:
1) Number of Pins:
a) RJ-45: Eight.
b) RJ-11/45: Compatible with RJ-45.
2) Dielectric: Surge.
3) Voltage: Minimum 1,000V RMS, 60 Hz at one minute.
4) Current: 2.2A RMS at 30 minutes or 7.0A RMS at 5.0 seconds.
5) Leakage: Maximum 100 µA.
6) Connections:
a) Initial contact resistance: Maximum 20 milli-Ohms.
b) Insulation displacement: Maximum 10 milli-Ohms.
c) Interface: Must interface with modular jacks from a variety of OEMs. RJ-11/45 plugs provide connection when used in RJ-45 jacks.
d) Durability: Minimum 200 insertions/withdrawals.

E. Fiber Optic Terminators:
1. Pre-polished crimp on type that has proper ferrule to terminate fiber optic cable.
2. Technical Characteristics:

a. Frequency: Light wave.

b. Power Blocking: As required.

c. Return Loss: 25 dB.

d. Connectors: LC .

e. Construction: Ceramic.

F. Conduit and Signal Ducts:

1. Conduit:

a. Provide conduit or sleeves for cables penetrating walls, ceilings, floors, interstitial space, fire barriers, etc.

b. Minimum Conduit Size: 19 mm (3/4 inch).

c. Provide separate conduit and signal ducts for each cable type installation.

d. When metal (plastic covered, flexible cable protective armor, etc.) systems are authorized to be provided for use in system, follow installation guidelines and standard specified in Section 27 05 33, RACEWAYS AND BOXES FOR COMMUNICATIONS SYSTEMS and NEC.

e. Maximum 40 percent conduit fill for cable installation.

2. Signal Duct, Cable Duct, or Cable Tray: Use existing signal duct, cable duct, and cable tray, when identified and accepted by COR.

PART 3 - EXECUTION

3.1 INSTALLATION

A. Install for ease of operation, maintenance, and testing.

B. Install system to comply with NFPA 70 National Electrical Code, NFPA 99 Health Care Facilities, NFPA 101 Life Safety Code, Joint Commission Manual for Health Care Facilities, and original equipment manufacturers' (OEM) installation instructions.

C. Cable Systems Installation:

1. Install system cables in cable duct, cable tray, cable runway, conduit or when specifically approved, flexible NEC Article 800 communications raceway. Confirm drawings show sufficient quantity and size of cable pathways. If flexible communications raceway is used, install in same manner as conduit.

2. Coordinate outside plant and backbone cables to furnish number of cable pairs for system requirements and obtain approval of COR and IT Service prior to installation.

3. Bond to ground metallic cable sheaths, etc. (i.e. risers, underground, horizontal, etc.).

4. Install temporary cable to not present a pedestrian safety hazard and be responsible for all work associated with removal. Temporary cable installations are not required to meet Industry Standards; but, must be reviewed and accepted by COR, IT Service, FMS and SMCS 005OP2H3 (202-461-5310) prior to installation.

D. Patient Bedside Prefabricated Units (PBPU) Installation:

1. Under no circumstances, proceed with installing PBPU without written approval of PBPU OEM and specific instructions regarding attachment to or modifying of PBPU.
2. Maintain UL integrity of each PBPU. If installation violates UL integrity, obtain on site UL re-certification of violated PBPU at the direction of COR.

E. Labeling:

1. Industry Standard: Provide labeling in accordance with ANSI/TIA-606-B.
2. Print lettering of labels with laser printers ; handwritten labels are not acceptable.
3. Label both ends of all cables in accordance with industry standard. Provide permanent Labels in contrasting colors and identify according to system "Record Wiring Diagrams".
4. Termination Hardware: Label workstation outlets and patch panel connections using color coded labels with identifiers in accordance with industry standard and record on"Record Wiring Diagrams".

3.2 FIELD QUALITY CONTROL

A. Interim Inspection:

1. Verify that equipment provided adheres to installation requirements of this section. Interim inspection must be conducted by a factory-certified representative and witnessed by COR.
2. Check each item of installed equipment to ensure appropriate NRTL label.
3. Verify cabling terminations in telecommunications rooms and at workstations adhere to color code for T568B / T568A pin assignments and cabling connections comply with TIA standards. Coordinate with COR.
4. Visually confirm marking of cables, faceplates, patch panel connectors and patch cords.
5. Perform fiber optical field inspection tests via attenuation measurements on factory reels and provide results along with

manufacturer certification for factory reel tests. Remove failed cable reels from project site upon attenuation test failure.

6. Notify COR of the estimated date the contractor expects to be ready for interim inspection, at least 20 working days before requested inspection date, so interim inspection does not affect systems' completion date.
7. Provide results of interim inspection to COR. If major or multiple deficiencies are discovered, COR can require a second interim inspection before permitting contractor to continue with system installation.
8. Do not proceed with installation until COR determines if an additional inspection is required. In either case, re-inspection of deficiencies noted during interim inspections must be part of the proof of performance test.

B. Pretesting:

1. Pretest entire system upon completion of system installation.
2. Verify during system pretest, utilizing the accepted equipment, that system is fully operational and meets system performance requirements of this section.
3. Provide COR four copies of recorded system pretest measurements and the written certification that system is ready for formal acceptance test.

.

C. Microduct Tests:

1. Furnish COR, obstruction and pressure test data for each microduct installed. Complete pressure and obstruction tests per manufacturer's recommended procedures prior to installing fiber, and ensure 100 percent of all microducts are compliant with manufacturer.
2. Complete microduct pressure testing before proceeding with end-to-end microduct obstruction testing.
3. Notify COR at least one week in advance of test date so that Government and design professional may be present to witness testing.
4. Maintain close contact with chosen and technically-approved OEM and SMCS 005OP2H3 throughout installation, testing and certification process.

D. Acceptance Test:

1. After system has been pretested and the contractor has submitted pretest results and certification to COR, then schedule an acceptance test date and give COR 30 days' written notice prior to date acceptance test is expected to begin.
2. Test only in presence of a COR.
3. Test utilizing approved test equipment to certify proof of performance.
4. Verify that total system meets the requirements of this section.
5. Include expected duration oftest time, with notification of the acceptance test.

E. Verification Tests:

1. Test UTP copper cabling for DC loop resistance, shorts, opens, intermittent faults, and polarity between conductors, and between conductors and shield, if cable has an overall shield. Test cables after termination and prior to cross-connection.
2. Multi-mode Fiber Optic Cable: Perform end-to-end attenuation tests in accordance with TIA-568-B.3 and TIA-526-14A using Method A, Optical Power Meter and Light Source. Perform verification acceptance test.
3. Single mode Fiber Optic Cable: Perform end-to-end attenuation tests in accordance with TIA-568-B.3 and TIA-526-7 using Method A, Optical Power Meter and Light Source.

F. Performance Testing:

1. Perform Category 6 and 6A for specialized powered systems accepted by SMCS 005OP2H3, (202) 461-5310, IT and FMS Services and COR) tests in accordance with TIA-568-B.1 and TIA-568-B.2. Include the following tests - wire map, length, insertion loss, return loss, NEXT, PSNEXT, ELFEXT, PSELFEXT, propagation delay and delay skew.
2. Fiber Optic Links: Perform end-to-end fiber optic cable link tests in accordance with TIA-568-B.3.

G. Total System Acceptance Test: Perform verification tests for UTPcopper cabling systems and multi-mode fiber optic cabling systems after complete telecommunication distribution system and workstation outlet are installed.

3.3 MAINTENANCE

A. Accomplish the following minimum requirements during one year warranty period:

1. Respond and correct on-site trouble calls, during standard work week:
   a. A routine trouble call within one working day of its report. A routine trouble is considered a trouble which causes a system outlet, station, or patch cord to be inoperable.
   b. Standard work week is considered 8:00 A.M. to 5:00 P.M., Monday through Friday exclusive of Federal holidays.
2. Respond to an emergency trouble call within six hours of its report. An emergency trouble is considered a trouble which causes a subsystem or distribution point to be inoperable at any time.
3. Respond on-site to a catastrophic trouble call within four hours of its report. A catastrophic trouble call is considered total system failure.
   a. If a system failure cannot be corrected within four hours (exclusive of standard work time limits), provide alternate equipment, or cables within four hours after four hour trouble shooting time.
   b. Routine or emergency trouble calls in critical emergency health care facilities (i.e., cardiac arrest, intensive care units, etc.) are also be deemed as a catastrophic trouble.
4. Provide COR written report itemizing each deficiency found and the corrective action performed during each official reported trouble call. Provide COR with sample copies of reports for review and approval at beginning of total system acceptance test.

- - - E N D - - -

10-01-18

/SECTION 27 51 16
PUBLIC ADDRESS AND MASS NOTIFICATION SYSTEMS

PART 1 - GENERAL

1.1 SECTION SUMMARY

A. Work covered by this document includes design, engineering, labor, material and products, equipment warranty and system warranty, training and services for, and incidental to, the complete installation of new and fully operating National Fire Protection Association (NFPA) - Life Safety Code 101.3-2 (a) Labeled and (b) Listed Emergency Service Public Address System (PAS) and associated equipment (here-in-after referred to as the System) in approved locations indicated on the contract drawings. These items shall be tested and certified capable of receiving, distributing, interconnecting and supporting PAS communications signals generated local and remotely as detailed herein.

B. Work shall be complete, Occupational Safety and Health Administration (OSHA), National Recognized Testing Laboratory (NRTL - i.e. Underwriters Laboratory [UL]) Listed and Labeled; and VA Central Office (VACO), Telecommunications Voice Engineering (TVE 005OP3B) tested, certified and ready for operation.

C. The System shall be delivered free of engineering, manufacturing, installation, and functional defects. It shall be designed, engineered and installed for ease of operation, maintenance, and testing.

D. The term "provide", as used herein, shall be defined as: designed, engineered, furnished, installed, certified, and tested, by the Contractor.

E. Specification Order of Precedence: In the event of a conflict between the text of this document and the Project's Contract Drawings outlined and/or cited herein; THE TEXT OF THIS DOCUMENT TAKES PRECEDENCE. *HOWEVER, NOTHING IN THIS DOCUMENT WILL SUPERSEDE APPLICABLE EMERGENCY LAWS AND REGULATIONS,* SPECIFICALLY NATIONAL AND/OR LOCAL LIFE AND PUBLIC SAFETY CODES. The Local Fire Marshall and/or VA Public Safety Officer are the only authorities that may modify this document's EMERGENCY CODE COMPLIANCE REQUIREMENTS, on a case by case basis, in writing and confirmed by VA's PM, RE and TVE-005OP3B. *The VA PM is the only approving authority* for other amendments to this document that may be granted, on a case by case basis, in writhing with technical concurrencies by VA's RE, TVE-005OP3B and identified Facility Project Personnel.

F. The Original Equipment Manufacturer (OEM) and Contractor shall ensure ***that all*** management, sales, engineering and installation personnel have read and understand the requirements of this specification ***before*** the system is designed, engineered, delivered and provided. The Contractor shall furnish a written statement attesting this requirement as a part of the technical submittal that includes each name and certification, including the OEMs.

G. The existing PA System located in Building 16 shall be reused and expanded as required to accommodate additional devices. Expansion of this system shall be a delegated design. The contractor shall provide any additional parts, equipment, devices as required for a complete and operational system. Portions of this specifications are included as a basis of design only and may not be required.

1.2 RELATED SECTIONS

A. 01 33 23 - Shop Drawings, Product Data and Samples.

B. 07 84 00 - Firestopping.

C. 26 05 21 - Low - Voltage Electrical Power Conductors and Cables (600 Volts and Below).

D. Not Used.

E. 27 05 11 - Requirements for Communications Installations.

F. 27 05 26 - Grounding and Bonding for Communications Systems.

G. 27 05 33 - Raceways and Boxes for Communications Systems.

H. 27 10 00 - Control, Communication and Signal Wiring.

I. 27 11 00 - Communications Cabling Interface and Equipment Rooms Fittings.

J. 27 15 00 - Horizontal and Vertical Communications Cabling Equipment and Systems.

1.3 DEFINITIONS

A. Provide: Design, engineer, furnish, install, connect complete, test, certify and warranty.

B. Work: Materials furnished and completely installed.

C. Review of contract drawings: A service by the engineer to reduce the possibility of materials being ordered which do not comply with contract documents. The engineer's review shall not relieve the Contractor of responsibility for dimensions or compliance with the contract documents. The reviewer's failure to detect an error does not constitute permission for the Contractor to proceed in error.

D. Headquarters Technical Review, for National and VA communications and security, codes, frequency licensing, standards, guidelines compliance:

Office of Telecommunications
Special Communications Team (005OP2B)
1335 East West Highway - 3rd Floor
Silver Spring, Maryland 20910
(O) 301-734-0350, (F) 301-734-0360

E. Engineer: Mark Rodgers (COR)

F. Owner: VA Roseburg

G. General Contractor (GC): you; successful bidder

H. Contractor: Radio Contractor; you; successful bidder

1.4 REFERENCES

A. The installation shall comply fully with all governing authorities, laws and ordinances, regulations, codes and standards, including, but not limited to:

1. United States Federal Law:

a. Departments of:

1) Commerce, Consolidated Federal Regulations (CFR), Title 15 - Under the Information Technology Management Reform Act (Public Law 104-106), the Secretary of Commerce approves standards and guidelines that are developed by the:

a) Chapter II, National Institute of Standards Technology (NIST - formerly the National Bureau of Standards). Under Section 5131 of the Information Technology Management Reform Act of 1996 and the Federal Information Security Management Act of 2002 (Public Law 107-347), NIST develops - Federal Information Processing Standards Publication (FIPS) 140-2—Security Requirements for Cryptographic Modules.

b) Chapter XXIII, National Telecommunications and Information Administration (NTIA - aka 'Red Book') Chapter 7.8 / 9; CFR, Title 47 Federal communications Commission (FCC) Part 15, Radio Frequency Restriction of Use and Compliance in "Safety of Life" Functions & Locations

2) FCC - Communications Act of 1934, as amended, CFR, Title 47 - Telecommunications, in addition to Part 15 - Restrictions of use for Part 15 listed Radio Equipment in Safety of Life /

Emergency Functions / Equipment/ Locations (also see CFR, Title 15 - Department of Commerce, Chapter XXIII - NTIA):

a) Part 15 - Restrictions of use for Part 15 listed Radio Equipment in Safety of Life / Emergency Functions / Equipment/Locations.

b) Part 58 - Television Broadcast Service.

c) Part 90 - Rules and Regulations, Appendix C.

d) Form 854 - Antenna Structure Registration.

3) Health, (Public Law 96-88), CFR, Title 42, Chapter IV Health & Human Services, CFR, Title 46, Subpart 1395(a)(b) JCAHO "a hospital that meets JCAHO accreditation is deemed to meet the Medicare conditions of Participation by meeting Federal Directives:"

a) All guidelines for Life, Personal and Public Safety; and, Essential and Emergency Communications.

4) Labor, CFR, Title 29, Part 1910, Chapter XVII - Occupational Safety and Health Administration (OSHA), Occupational Safety and Health Standard:

a) Subpart 7 - Definition and requirements (for a NRTL - 15 c's, for complete list, contact (**http://www.osha.gov/dts/otpca/nrtl/faq_nrtl.html**):

1) UL:

a) 44-02 - Standard for Thermoset-Insulated Wires and Cables.

b) 65 - Standard for Wired Cabinets.

c) 83-03 - Standard for Thermoplastic-Insulated Wires and Cables.

d) 467-01 - Standard for Electrical Grounding and Bonding Equipment

e) 468 - Standard for Grounding and Bonding Equipment.

f) 486A-01 - Standard for Wire Connectors and Soldering Lugs for Use with Copper Conductors

g) 486C-02 - Standard for Splicing Wire Connectors.

h) 486D-02 - Standard for Insulated Wire Connector Systems for Underground Use or in Damp or Wet Locations.

i) 486E-00 - Standard for Equipment Wiring Terminals for Use with Aluminum and/or Copper Conductors.

j) 493-01 - Standard for Thermoplastic-Insulated Underground Feeder and Branch Circuit Cable.
k) 514B-02 - Standard for Fittings for Cable and Conduit.
l) 1069 - Hospital Signaling and Nurse Call Equipment.
m) 1333 - Vertical (Riser) Fire Rating.
n) 1449 - Standard for Transient Voltage Surge Suppressors.
o) 1479-03 - Standard for Fire Tests of Through-Penetration Fire Stops.
p) 1863 - Standard for Safety, Communications Circuits Accessories.
q) 2024 - Standard for Optical Fiber Raceways.
r) 60950-1/2 - Information Technology Equipment - Safety.

2) Canadian Standards Association (CSA): same tests as for UL.
3) Communications Certifications Laboratory (CCL): same tests as for UL.
4) Intertek Testing Services NA, Inc. (ITSNA formerly Edison Testing Laboratory [ETL]): same tests as for UL.

b) Subpart 35 - Compliance with NFPA 101 - Life Safety Code.
c) Subpart 36 - Design and construction requirements for exit routes.
d) Subpart 268 - Telecommunications.
e) Subpart 305 - Wiring methods, components, and equipment for general use.

5) Department of Transportation, CFR, Title 49 (Public Law 89-670), Part 1, Subpart C - Federal Aviation Administration (FAA):
a) Standards AC 110/460-ID & AC 707 / 460-2E - Advisory Circulars for Construction of Antenna Towers.
b) Forms 7450 and 7460-2 - Antenna Construction Registration.

6) Veterans Affairs (Public Law No. 100-527), CFR, Title 38, Volumes I & II:
a) Office of Telecommunications:
1) Handbook 6100 - Telecommunications.

a) Spectrum Management FCC & NTIA Radio Frequency Compliance and Licensing Program.

b) Special Communications Proof of Performance Testing, VACO Compliance and Life Safety Certification(s).

b) Office of Cyber and Information Security (OCIS):

1) Handbook 6500 - Information Security Program.

2) Wireless and Handheld Device Security Guideline Version 3.2, August 15, 2005.

c) VA's National Center for Patient Safety - Veterans Health Administration Warning System, Failure of Medical Alarm Systems using Paging Technology to Notify Clinical Staff, July 2004.

d) VA's Center for Engineering Occupational Safety and Health, concurrence with warning identified in VA Directive 7700.

e) Office of Construction and Facilities Management (CFM):

1) Master Construction Specifications (PG-18-1).

2) Standard Detail and CAD Standards (PG-18-4).

3) Equipment Guide List (PG-18-5.

4) Electrical Design Manual for VA Facilities (PG 18-10), Articles 7 & 8.

5) Minimum Requirements of A/E Submissions (PG 18-15):

a) Volume B, Major New Facilities, Major Additions; and Major Renovations, Article VI, Paragraph B.

b) Volume C - Minor and NRM Projects, Article III, Paragraph S.

c) Volume E - Request for Proposals Design/Build Projects, Article II, Paragraph F.

6) Mission Critical Facilities Design Manual (Final Draft - 2007).

7) Life Safety Protected Design Manual (Final Draft - 2007).

8) Solicitation for Offerors (SFO) for Lease Based Clinics - (05-2009).

b. Federal Specifications (Fed. Specs.):

1) A-A-59544-00 - Cable and Wire, Electrical (Power, Fixed Installation).

2. United States National Codes:

a. American Institute of Architects (AIA): Guidelines for Healthcare Facilities.

b. American National Standards Institute/Electronic Industries Association/Telecommunications Industry Association (ANSI/EIA/TIA):

   1) 568-B - Commercial Building Telecommunications Wiring Standards:

      a) B-1 - General Requirements.

      b) B-2 - Balanced twisted-pair cable systems.

      c) B-3 - Fiber optic cable systems.

   2) 569 - Commercial Building Standard for Telecommunications Pathways and Spaces.

   3) 606 - Administration Standard for the Telecommunications Infrastructure of Communications Buildings.

   4) 607 - Commercial Building Grounding and Bonding Requirements for Telecommunications.

   5) REC 127-49 - Power Supplies.

   6) RS 160-51 - Sound systems.

   7) RS 270 - Tools, Crimping, Solderless Wiring Devices, Recommended Procedures for User Certification.

   8) SE 101-A49 - Amplifier for Sound Equipment

   9) SE 103-49 - Speakers for Sound Equipment

c. American Society of Mechanical Engineers (ASME):

   1) Standard 17.4 - Guide for Emergency Personnel.

   2) Standard 17.5 - Elevator & Escalator Equipment (prohibition of installing non-elevator equipment in Elevator Equipment Room / Mechanical Penthouse).

d. American Society of Testing Material (ASTM):

   1) D2301-04 - Standard Specification for Vinyl Chloride Plastic Pressure Sensitive Electrical Insulating Tape.

e. Building Industries Communications Services Installation (BICSI):

   1) All standards for smart building wiring, connections and devices for commercial and medical facilities.

   2) Structured Building Cable Topologies.

   3) In consort with ANSI/EIA/TIA.

f. Institute of Electrical and Electronics Engineers (IEEE):

   1) SO/TR 21730:2007 - Use of mobile wireless communication and computing technology in healthcare facilities -

Recommendations for electromagnetic compatibility (management of unintentional electromagnetic interference) with medical devices.

2) 0739-5175/08/©2008 IEEE - Medical Grade - Mission Critical - Wireless Networks.

3) C62.41 - Surge Voltages in Low-Voltage AC Power Circuits.

g. NFPA:

1) 70 - National Electrical Code (current date of issue) - Articles 517, 645 & 800.

2) 75 - Standard for Protection of Electronic Computer Data-Processing Equipment.

3) 77 - Recommended Practice on Static Electricity.

4) 99 - Healthcare Facilities.

5) 101 - Life Safety Code.

6) 1600 - Disaster Management, Chapter 5.9 - Communications and Warning

3. State Hospital Code(s).

4. Local Town, City and/or County Codes.

5. Accreditation Organization(s):

a. Joint Commission on Accreditation of Hospitals Organization (JCAHO) - Section VI, Part 3a - Operating Features.

1.5 QUALIFICATIONS

A. The OEM shall have had experience with three (3) or more installations of systems of comparable size and complexity with regards to type and design as specified herein. Each of these installations shall have performed satisfactorily for at least one (1) year after final acceptance by the user. Include the names, locations and point of contact for these installations as a part of the submittal.

B. The Contractor shall submit certified documentation that they have been an authorized distributor and service organization for the OEM for a minimum of three (3) years. The Contractor shall be authorized by the OEM to pass thru the OEM's warranty of the installed equipment to VA. In addition, the OEM and Contractor shall accept complete responsibility for the design, installation, certification, operation, and physical support for the System. This documentation, along with the System Contractor and OEM certifications must be provided in writing as part of the Contractor's Technical submittal.

C. The Contractor's Communications Technicians assigned to the System shall be fully trained, qualified, and certified by the OEM on the engineering, installation, operation, and testing of the System. The Contractor shall provide formal written evidence of current OEM certification(s) for the installer(s) as a part of the submittal or to the RE before being allowed to commence work on the System.

D. The Contractor shall display all applicable national, state and local licenses.

E. The Contractor shall submit copy (s) of Certificate of successful completion of OEM's installation/training school for installing technicians of the System's PA equipment being proposed.

1.6 CODES AND PERMITS

A. Provide all necessary permits and schedule all inspections as identified in the contract's milestone chart, so that the system is proof of performance tested and ready for operation on a date directed by the Owner.

B. The contractor is responsible to adhere to all codes described herein and associated contractual, state and local codes.

C. The Contractor shall display all applicable national, state and local licenses and permits.

1.7 SCHEDULING

A. After the award of contract, the Contractor shall prepare a detailed schedule (aka milestone chart) using "Microsoft Project" software or equivalent. The Contractor Project Schedule (CPS) shall indicate detailed activities for the projected life of the project. The CPS shall consist of detailed activities and their restraining relationships. It will also detail manpower usage throughout the project.

B. It is the responsibility of the Contractor to coordinate all work with the other trades for scheduling, rough-in, and finishing all work specified. The owner will not be liable for any additional costs due to missed dates or poor coordination of the supplying contractor with other trades.

1.8 REVIEW OF CONTRACT DRAWINGS AND EQUIPMENT DATA SUBMITTALS

(Note: The Contractor is encouraged, but not required, to submit separate technical submittal(s) outlining alternate technical approach(s) to the system requirements stated here-in as long as each alternate technical document(s) is complete, separate, and submitted in

precisely the same manner as outlined herein. VA will review and rate each received alternate submittal, which follows this requirement, in exactly the same procedure as outlined herein. Partial, add-on, or addenda type alternates will not be accepted or reviewed.)

A. Submit at one time within 10 days of contract awarding, drawings and product data on all proposed equipment and system. Check for compliance with contract documents and certify compliance with Contractor's "APPROVED" stamp and signature.

B. Support all submittals with descriptive materials, i.e., catalog sheets, product data sheets, diagrams, and charts published by the manufacturer. These materials shall show conformance to specification and drawing requirements.

C. Where multiple products are listed on a single cut-sheet, circle or highlight the one that you propose to use. Provide a complete and through equipment list of equipment expected to be installed in the system, with spares, as a part of the submittal. Special Communications (TVE-005OP3B) will not review any submittal that does not have this list.

D. Provide four (4) copies to the PM for technical review. The PM will provide a copy to the offices identified in Paragraph 1.3.C & D, at a minimum for compliance review as described herein where each responsible individual(s) shall respond to the PM within 10 days of receipt of their acceptance or rejection of the submittal(s).

E. Provide interconnection methods, conduit (where not already installed), junction boxes (J-Boxes), cable, interface fixtures and equipment lists for the: ENR(s) (aka DMARC), TER, TCR, MCR, MCOR, PCR, ECR, Stacked Telecommunications Rooms (STR), Nurses Stations (NS), Head End Room (HER), Head End Cabinet (HEC), Head End Interface Cabinet (HEIC) and approved TCO locations Telecommunications Infrastructure Plant (TIP) interface distribution layout drawing, as they are to be installed and interconnected to teach other (REFER TO APPENDIX B - SUGGESTED TELECOMMUNI-CAITONS ONE LINE TOPOLOGY pull-out drawing).

F. Headend and each interface distribution cabinet layout drawing, as they are expected to be installed.

G. Equipment OEM technical literature detailing the electrical and technical characteristics of each item of equipment to be furnished.

H. Engineering drawings of the System, showing calculated of expected signal levels at the headend input and output, each input and output distribution point, and signal level at each telecommunications outlet.

I. Surveys Required as a Part of The Technical Submittal:

1. The Contractor shall provide the following System survey(s) that depict various system features and capacities required *in addition to* the on-site survey requirements described herein. Each survey shall be in writing and contain the following information (the formats are suggestions and may be used for the initial Technical Submittal Survey requirements), as a minimum:

a. PA Cable System Design Plan:

1) An OEM and contractor designed functioning PA System cable plan to populate the entire TIP empty conduit/pathway distribution systems provided as a part of Specification 27 11 00 shall be provided as a part of the technical proposal. A specific functioning PA: cable, interfaces, J-boxes and back boxes shall coincide with the total growth items as described herein. It is the Contractor's responsibility to provide the Systems' entire PA cable and accessory requirements and engineer a functioning PA distribution system and equipment requirement plan of the following paragraph(s), at a minimum:

2) The required PA Equipment Locations:

EQUIPPED ITEM	**CAPACITY**	**GROWTH**
Master Control Stations		
Telephone Operators Room		
Police Control Room		
Other		
Zone Amplifiers		
All Call (complete Zone 1)		
Admissions (Zone 2)		
Entrance (Zone 2a)		
Pharmacy Dispensing (Zone 2a)		
Agent Cashier (Zone 2a)		
Other (Zone 2a)		
Labs (Zone 3)		
Blood (Zone 3a)		
Dissecting (Zone 3a)		

10-01-18

EQUIPPED ITEM	**CAPACITY**	**GROWTH**
Other (Zone 3a)		
Clinics (Zone 4)		
Dental (Zone 4a)		
Radiology (Zone 4a)		
Oncology (Zone 4a)		
Other (Zone 4a)		
Supervisory Panel(s)		
Trouble Panel(s)		
Locations		
Speakers		
Overhead		
Locations		
Other		
Other		
Outside		
Locations		
Other		
Horn		
Locations		
Other		
Power Supply(s)		
Location		
Other		
UPS(s)		
Location		
Other		
Radio Paging Access **(when pre-approved by TVE-005OP3B)**		
Wireless Access **(when pre-approved by TVE-005OP3B)**		
Maintenance/Programming Console		
Location(s)		

EQUIPPED ITEM	CAPACITY	GROWTH
Other		

3) The required PA Cable Plant/Connections:

The Contractor shall clearly and fully indicate this category for each item identified herein as a part of the technical submittal. For this purpose, the following definitions and sample connections are provided to detail the system's capability:

EQUIPPED ITEM	CAPACITY	GROWTH
Central Control Cabinet/Equipment		
Location		
Power Supply(s)		
UPS(s)		
Essential Electrical Power Panel(s)		
Other		
Cable Plant		
Supply to Locations Identified herein		
Speaker Locations		
Remote Locations		
Telephone Operator Room		
Police Control Room		
Other		
Maintenance/Program Console		
Location(s)		
Other		
LAN (Local Facility) Access/Equipment/Location **(when pre-approved by TVE-005OP3B)**		
Wireless Access/Equipment/Location **(when pre-approved by TVE-005OP3B)**		
Other		

1.9 PROJECT RECORD DOCUMENTS (AS BUILTS)

A. Throughout progress of the Work, maintain an accurate record of changes in Contract Documents. Upon completion of Work, transfer recorded changes to a set of Project Record Documents.

B. The floor plans shall be marked in pen to include the following:
   1. All device locations with UL labels affixed.
   2. Conduit locations.
   3. Head-end equipment and specific location.
   4. Each interface and equipment specific location.
   5. Facility Entrance (aka DEMARC) Room(s) interface equipment and location(s).
   6. Telephone Equipment Room (TER) interface equipment and specific location.
   7. Main Computer Room (MCR) interface equipment and specific location.
   8. Police Control Room (PCR) interface equipment and specific location.
   9. Engineering Control Room (ECR) interface equipment and specific location
   10. Telecommunication Outlet (s -TCO) equipment and specific location
   11. TIP Wiring diagram(s).
   12. Warranty certificate.
   13. System test results.
   14. System Completion Document(s) or MOU.

1.10 WARRANTIES / GUARANTY

A. The Contractor shall warrant the installation to be free from defect in material and workmanship for a period of two (2) years from the date of acceptance of the project by the owner. The Contractor shall agree to remedy covered defects within four (4) hours of notification of major failures or within twenty-four (24) hours of notification for individual station related problems.

B. The Contractor shall agree to grantee the system according to the guidelines outlined in Article 4 herein.

1.11 USE OF THE SITE

A. Use of the site shall be at the GC's direction.

B. Coordinate with the GC for lay-down areas for product storage and administration areas.

C. Coordinate work with the GC and their sub-contractors.

D. Access to buildings wherein the work is performed shall be directed by the GC.

1.12 DELIVERY, STORAGE, AND HANDLING

A. Deliver, store, and handle products using means and methods that will prevent damage, deterioration, and loss, including theft.

B. Store products in original containers.

C. Coordinate with the GC for product storage. There may be little or no storage space available on site. Plan to potentially store materials off site.

D. Do not install damaged products. Remove damaged products from the site and replaced with new product at no cost to the Owner.

1.13 PROJECT CLOSE-OUT

A. Prior to final inspection and acceptance of the work, remove all debris, rubbish, waste material, tools, construction equipment, machinery and surplus materials from the project site and thoroughly clean your work area.

B. Before the project closeout date, the Contractor shall submit:

1. Warranty certificate.
2. Evidence of compliance with requirements of governing authorities such as the Low Voltage Certificate of Inspection.
3. Project record documents.
4. Instruction manuals and software that is a part of the system.

C. Contractor shall submit written notice that:

1. Contract Documents have been reviewed.
2. Project has been inspected for compliance with contract.
3. Work has been completed in accordance with the contract.

PART 2 – PRODUCTS / FUNCTIONAL REQUIREMENTS

2.0 GENERAL REQUIREMENTS FOR EQUIPMENT AND MATERIALS

A. Furnish and install a complete and fully functional and operable Nurse Call System for each location shown on the contract drawings and TCOs **WHOSE EMPTY CONDUIT SYSTEM WAS PROVIDED AS A PART OF SPECIFICATION 27 11 00**.

B. The specific location for each PA: Central Control Cabinet is Building 1 and local Power Supply is **in the 2nd floor TR B201 in Building 3.**

C. Coordinate features and select interface components to form an integrated PA system. Match components and interconnections between the systems for optimum performance of specified functions.

D. Expansion Capability: The PA equipment interfaces and cables shall be able to increase number of enunciation points in the future by a minimum of 50 percent (%) above those indicated without adding any internal or external components or main trunk cable conductors.

E. Equipment: Active electronic type shall use solid-state components, fully rated for continuous duty unless otherwise indicated. Select

equipment for normal operation on input power usually supplied between 110 to 130 VAC, 60 Hz.

F. Meet all FCC requirements regarding low radiation and/or interference of RF signal(s). The system shall be designed to prevent direct pickup of signals from within and outside the building structure.

G. Weather/Water Proof Equipment: Listed and labeled by an OSHA certified National Recognized Testing Laboratory (NRTL - i.e. UL) for duty outdoors or in damp locations.

H. Deliver a fully functioning and operable PA in the specific locations shown on the drawings.

2.1 SYSTEM DESCRIPTION

A. Furnish and install a complete and fully functional and operable HF Radio System. Provide additional require conduit(s) according to Specification 27 11 00.

B. The Contractor is responsible for interfacing with the existing campus System and shall be the interface points for connection of the radio interface cabling from the interface unit(s). The interface unit(s) shall be provided by the Contractor.

C. The Contractor shall continually employ interfacing methods that are approved by the OEM and VA. At a minimum, an acceptable interfacing method requires not only a physical and mechanical connection, but also a matching of signal, voltage, and processing levels with regard to signal quality and impedance. The total PA system shall be configured and installed so that the combination of equipment actually employed does not produce any undesirable visual or aural effects such as signal distortions, noise pulses, glitches, hum, transients, images, etc. The interface points must adhere to all standards described herein for the full separation of Critical Care and Life Safety systems.

D. It is not acceptable to utilize the telephone cable system for the control of radio signals and equipment. The System Contractor shall connect the Telephone System Remote Control System to the Radio System Paging Control Unit ensuring that all NFPA and UL Critical Care and Life Safety Circuit and System separation guidelines are satisfied. The System Contractor is not allowed to make any connections to the Telephone System. The Owner shall arrange for the interconnection between the PA and Telephone Systems with the appropriate responsible parties.

E. System hardware shall consist of a ***standalone (separate)*** PA communications network comprised of amplifiers, mixers, speakers, volume controls, test sets, telephone private branch exchange (PBX) interface equipment, equipment cabinets/racks, wiring and other options such as, sub zoning in addition to "all call" functions, computer interfaces, printer interfaces and wireless network interfaces, (**when specifically approved by 005OP3B and VA Headquarters Spectrum Management 005OP2B - herein after referred to as 005OP2B)** as shown on drawings. All necessary equipment required to meet the intent of these specifications, whether or not enumerated within these specifications, shall be supplied and installed to provide a complete and operating nurse/patient communications network.

F. Systems firmware shall be the product of a reputable firmware OEM of record with a proven history of product reliability and sole control over all source code. Manufacturer shall provide, free of charge, product firmware/software upgrades for a period of two (2) years from date of acceptance by VA for any product feature enhancements. System configuration programming changes shall not require any exchange of parts and shall be capable of being executed remotely via a modem connection (when specifically approved first by 005OP3B).

G. The PA Head End Equipment shall be located in Telecommunications **B201**. The PA shall cover floor(s) **basement, level 1, level 2.** The PA shall provide zoned, one-way voice paging through distributed, ceiling mounted loudspeakers. Voice input into the PA shall be by zone using the telephone system.

H. The System shall utilize microprocessor components for all signaling and programming circuits and functions. Self contained or on board system program memory shall be non-volatile and protected from erasure from power outages for a minimum of 24 hours.

I. Provide a backup battery or a UPS for the System (including each distribution cabinet/point, CRT, LCD and Monitor) to allow normal operation and function (as if there was no AC power failure) in the event of an AC power failure or during input power fluctuations for a minimum of two (2) Hours.

J.

1.

2.2 SYSTEM PRFORMANCE:

A. At a minimum, each distribution, interconnection, interface, terminating point and TCO shall be capable of supporting the Facility's PA system voice and data service as follows:

1. Shall be compliant with and not degrade the operating parameters of the Public Switched Telephone Network (PSTN) and the Federal Telecommunications System (FTS) at each PSTN and FTS interface, interconnection and terminating locations in the TERs.
2. Audio Input: The signal level of each audio input channel at each input point shall be a MINIMUM of zero decibels measured (dBm), +0.10 dBm across 150 Ohms, balanced.
3. Audio Output: The audio signal level at each speaker shall be a MINIMUM of +0.25 Watt (W) and a maximum of +20 W, 600 Ohms balanced impedance, on a 70.7 V audio distribution line Contractor to determine and set each speaker's proper audio signal level (top) based on speaker location and the ambient noise level in speaker coverage area.
4. The system shall meet the following MINIMUM parameters at each speaker:
   a. Cross Modulation: -46 dB
   b. Hum Modulation: -55 dB
   c. Isolation (outlet-outlet): 24 dB
   d. Impedance:
      1) Distribution: 600 Ohm balanced @ 70.7 V audio line level.
      2) Speaker: Selectable, as required.
   e. Audio Gain: 10 dB minimum @ mid-range measured with a sound pressure level meter (SPL)
   f. Signal to noise (S/N) ratio: 35 dB, minimum

B. Audio Level Processing: The head-end equipment shall consist of audio mixer(s), volume limiter(s) and/or compressor(s), and power amplifier(s) to process, adjust, equalize, isolate, filter, and amplify each audio channel for each zone or sub-zone in the system and distribute them into the system's distribution trunks. It is acceptable to use identified telephone system cable pairs designated for PA use or identified as spare telephone cable pairs by the Facility's Telephone System Contractor.

1. THE USE OF TELEPHONE CABLE TO DISTRIBUTE PA SIGNALS CARRYING AC OR DC VOLTAGE IS NOT ACCEPTABLE AND WILL NOT BE APPROVED.

2. Additionally, each remote location shall be provided with the equipment required to ensure the system supervision and designed audio channel capacity at each speaker identified on the contract drawings.

2.3 MANUFACTURERS

A. The products specified shall be new, FCC and UL Listed, labeled and produced by OEM of record. An OEM of record shall be defined as a company whose main occupation is the manufacture for sale of the items of equipment supplied and which:
   1. Maintains a stock of replacement parts for the item submitted,
   2. Maintains engineering drawings, specifications, and operating manuals for the items submitted, and
   3. Has published and distributed descriptive literature and equipment specifications on the items of equipment submitted at least 30 days prior to the Invitation for Bid (IFB).

B. Specifications contained herein as set forth in this document detail the salient operating and performance characteristics of equipment in order for VA to distinguish acceptable items of equipment from unacceptable items of equipment. When an item of equipment is offered or furnished for which there is a specification contained herein, the item of equipment offered or furnished shall meet or exceed the specification for that item of equipment.

C. Equipment Standards and Testing:
   1. The System has been defined herein as connected to systems identified as an Emergency performing Public Safety Support Functions. Therefore, at a minimum, the system shall conform to all aforementioned National and/or Local Public and Life Safety Codes (which ever are the more stringent), NFPA, NEC, this specification, JCAHCO Life Safety Accreditation requirements, and the OEM recommendations, instructions, and guidelines.
   2. All supplies and materials shall be listed, labeled or certified by UL or a nationally recognized testing laboratory (NRTL) where such standards have been established for the supplies, materials or equipment.
   3. The provided equipment required by the System design and approved technical submittal must conform with each UL standard in effect for the equipment, as of the date of the technical submittal (or the date when the RE approved system equipment necessary to be replaced)

was technically reviewed and approved by VA. Where a UL standard is in existence for equipment to be used in completion of this contract, the equipment must bear the approved UL seal.

4. Each item of electronic equipment to be provided under this contract must bear the approved UL seal or the seal of the testing laboratory that warrants the equipment has been tested in accordance with, and conforms to the specified standards. The placement of the UL Seal shall be a permanent part of the electronic equipment that is not capable of being transportable from one equipment item to another.

2.4 PRODUCTS

A. General.

1. Contractor is responsible for pricing all accessories and miscellaneous equipment required to form a complete and operating system. The equipment quantities provided herein shall be as indicated on the drawings with the exception of the indicated spare equipment.
2. Each cabinet shall be provided with internal and external items to maintain a neat and orderly system of equipment, wire, cable and conduit connections and routing.
3. Contractor Furnished Equipment List (CFEs):
   a. The Contractor is required to provide a list of the CFE equipment to be furnished. The quantity, make and model number of each item is required. Select the required equipment items quantities that will satisfy the needs of the system as described herein and with the OEM's concurrence applied to the list(s), in writing.
   b. The following equipment items are the minimum requirements of VA to provide an acceptable system described herein:

Item	Quantity	Unit
1.	As required	Interface Panel(s)
1.a	As required	Electrical Supervision Trouble Enunciator
1.a.1.	As required	Equipment Back Box(s)
1.a.2.	As required	Telephone Access Equipment
1.a.3.	As required	Radio Paging Access Equipment
1.a.3.a.	As required	Radio Pager Equipment
1.a.4.	As required	Wireless Access Equipment
1.a.5.	As required	Personal Communicator Equipment
2.	Not used	
3.	As required	Head End Equipment Locations
3.a	As required	Cabinet(s)
3.a.1.	As required	AC Power Conditioner & Filter

3.a.2.	As required	AC Power Strip
3.a.3.	As required	UPS
3.a.3.a	As required	Main Power Amplifiers
3.a.3.b	As required	Remote Power Amplifiers
3.a.3.c	As required	Distributed Amplifiers (When Approved)
3.a.4.	As required	Interconnecting wire Cable(s)
3.a.4.a	As required	Wire Cable Connector(s)
3.a.4.b	As required	Wire Cable Terminator(s)
3.a.4.c	As required	Wire Management System
3.b.	As required	Head End Function(s)
4.	As required	Distribution System(s)
4.a	As required	Equipment Back Box(s)
4.a.1.	As required	Speakers
4.a.1.a	As required	Overhead
4.a.1.b	As required	Horn
4.a.1.c	As required	Outside
4.a.1.d	As required	Speaker w/ Microphone
5.	2 (MIN)	Remote Station(s)
5.a.	As required	Spare Items

B. ENT (aka DEMARC) Room(s):

Refer to CFM Physical Security Manual (07-2007) for VA Facilities, Chapters 9.3 & 1) and PG 18-10, EDM, Chapters 7- Table 7-1, 8 & Appendix B, Telecommunications One Line Topology for specific Room and TIP Connection Requirements.

C. TER, TCR, TR, SCC, PCR, STR, HER Rooms and Equipment:

Refer to CFM Physical Security Manual (07-2007) for VA Facilities, Chapters 9.3 & 1) and PG 18-10, EDM, Chapters 7- Table 7-1, 8 & Appendix B, Telecommunications One Line Topology for specific Room and TIP Connection Requirements.

1. Interface Equipment:

a. TER:

1) Paging adaptor:

a) The Contractor shall coordinate the installation of the paging adapter(s) designed for use with the Facility's telephone system with the Facility Telephone Contractor or local telephone company.

b) The Contractor shall provide and install a paging adapter(s) for each zone and sub zone. The paging adapter(s) shall be accessible by dialing a telephone number provided by the Facility's Telephone Contractor. The Paging Adapter shall:

1) Monitor each audio input and output on the unit.

2) Be provided with an electrical supervision panel to provide both audio and visual trouble alarms.
3) Be provided as part of the head end equipment and shall be located in the Telephone Switch Room
4) Be provided with Executive (aka emergency) Paging Override of all routine paging calls in progress or being accessed to allow system "all call" (aka global) and radio paging calls designated as (Code One Blue) functions.
5) Be capable of internal time out capability.
6) Function completely with the interface module.
7) Provide one spare adapter.

c) Time Out Device: A time out device/capability shall be provided to prevent system "hang-up" due to an off-hook telephone. The device shall be able to be preset from 30 seconds to two (2) minutes. Its function shall not interfere with or override the required "all call" (aka global) operational capability.
1) Central Processor Module:
2) Controls system operations and holds all programmed parameters.
3) Data link connection to additional CPU modules.

d) Power Module: Provides 12V DC @ 800mA to Central Processor Module.

e) Minimum three (3) Zone Module:
1) Provides a minimum of three (3) paging zone outputs at 70V audio sound level.
2) Background Music inhibit switch for each zone.

2) Audio Monitor Panel:
a) The panel shall be EIA/TIA standard for 483 mm (19") cabinet mounting.
b) It shall be provided in the upper portion of the head-end equipment cabinet.
c) Provide one (1) spare panel.

3) Trouble Annunciator Panel:
a) A trouble annunciator panel shall be provided in the head-end cabinet, and at locations as designated on the contract drawings. The panel(s) shall be compatible with or

generate electrical and/or electronic supervising signals to continuously monitor the operating condition for the System head-end audio power amplifier(s), remote power amplifier(s), microphone consoles and interconnecting trunks. The panels shall generate an audible and visual signal when the System's supervising system detects an amplifier or trunk-line is malfunctioning.

b) Provide one (1) spare panel.

4) Head-End Equipment

a) Provide all required power supplies, communications hubs, network switches, intelligent controllers and other devices necessary to form a complete system listed herein. Head-end components may be rack mounted or wall mounted in a metal enclosure.

b) Provide the head end equipment in the closed telecommunications closet where the PA system is installed to include the minimum equipment listed herein.

c) Provide minimum of 30 minute battery back-up to system components.

5) Equipment Cabinet: Comply with TIA/EIA-310-D. Lockable, ventilated metal cabinet houses terminal strips, power supplies, amplifiers, system volume control, and other switching and control devices required for conversation channels and control functions

a) Vertical Equipment Rack, Wall Mounted (to be included inside of the Equipment Cabinet):

b) 74" (48RU) rack space, Welded Steel construction, Minimum 20" usable depth, Adjustable front mounting rails.

1) Install the following products in rack provided by same manufacturer or as specified:

2) Security screws w/ nylon isolation bushings.

3) Textured blank panels.

4) Custom mounts for components without rack mount kits.

5) Security covers.

6) Copper Bus Bar.

7) Power Sequencer rack mounted power conditioner and (provide as needed) delayed sequencer(s) with two (2)

unswitched outlets each and contact closure control inputs.

8) Rack mounting: Provide rack mount kit.

6) Amplifier Equipment:

a) Paging (aka zone):

1) Inputs for 600-ohm balanced telephone line, LO-Z balanced microphone, and background music.

2) Input Sensitivity: Compatible with master stations and central equipment so amplifier delivers full rated output with sound-pressure level of less than 10 dynes/sq. cm impinging on master stations speaker microphones, or handset transmitters

3) Automatic Level Control (ALC) for pages, adjustable background music muting level during page, wall or rack mountable.

4) 16-ohm, 25V, 25V center tapped (CT), and 70V outputs. Amplifier quantity and size (output power) as needed. Continuous amplifier power rating shall exceed loudspeaker load on amplifier by at least 25%.

5) Output Power: 70-V balanced line. 80 percent of the sum of wattage settings of connected for each station and speaker connected in all-call mode of operation, plus an allowance for future stations.

6) Total Harmonic Distortion: Less than 5 percent at rated output power with load equivalent to quantity of stations connected in all-call mode of operation.

7) Minimum Signal-to-Noise Ratio: 45 dB, at rated output.

8) Frequency Response: Within plus or minus 3 dB from 70 to 12,000 Hz.

b) Output Regulation: Maintains output level within 2 dB from full to no load.

c) Amplifier Protection: Prevents damage from shorted or open output.

d) Be provided with electronic supervision function(s).

e) Provide one spare amplifier.

b. TCR:

1) Microphone Paging Console:

a) A console shall be provided in the TCR as shown on the drawings.
b) The console shall contain visual enunciators for each connection to the telephone system's Public Address Paging Adapter. The visual enunciators shall display all the System connections to the telephone system being used.
c) The console shall be fully independent of the Facility's telephone system so if the telephone system has a catastrophic failure (aka partial, multiple or total system failure) the microphone console will function normally as if the Facility's telephone system was operating normally. The restoration of the Facility's telephone system shall not affect the System.
d) Each microphone console shall:
   1) Be Mounted: Flush unless otherwise indicated, and suitable for mounting conditions indicated.
   2) Have a Faceplate: Stainless steel or anodized aluminum with tamperproof mounting screws.
   3) Have a system interface Back Box: Minimum Two-gang galvanized steel with 2-1/2 inch minimum depth.
   4) Have an Internal Speaker: 3 inches, 2.3 oz. minimum; permanent magnet.
   5) Have a Call Switch: Mount on faceplate. Permits calls to The system.
   6) When approved - in lieu of a standalone microphone, provide a Handset with Hook Switch: Have a Handset with Hook Switch: Telephone type with 24-inch-long, permanently coiled cord. Arrange to disconnect speaker when handset is lifted.
   7) Be provided with an electrical supervision panel to provide both audio and visual trouble alarms to the Nurse Call /Code Blue electrical supervision system.
   8) Be capable of internal time out capability.
   0) Be completely compatible with the Telephone Interface unit(s)

2) Electrical Supervision Trouble Annunciator Panel:
   a) The Electrical Supervision Trouble Annunciation Panel shall be located in the TCR.

b) The panel(s) shall be compatible with the generated electrical and/or electronic supervising signals to continuously monitor the operating condition for the PA system head-end processing equipment, local/remote control consoles, audio power amplifier(s), UPS, power supplies, dome lights and interconnecting trunks. The panels shall generate an audible and visual signal when the System's supervising system detects a system trouble or trunk-line is malfunctioning.

c) TRs: Locate the PA floor distribution equipment within each TR as required by system design and OEM direction. Provide secured and lockable cabinet/rack(s) as required.

1) General Equipment: Provide all required power supplies, communications hubs, network switches, intelligent controllers and other devices necessary to form a complete system listed herein. Equipment components may be rack mounted or wall mounted in a metal enclosure.

2) Amplifiers:

a) Panging Amplifier Equipment:

b) Refer to the Amplifier characteristics described herein Paragraph 2.4.G.f.

c) Provide one (1) spare amplifier in addition to the spare Head End Amplifier.

3) Distributed Amplifier:

a) Provide the type and number of the amplifier(S) required to meet the system design. Provide this unit as complete and separate technical submittal during the IFB review portion of the project.

b) Provide one spare amplifier for each 20% (or portion thereof) of amplifiers used in the system.

4) Provide the equipment in the nearest TER where the System is installed to include the minimum equipment listed herein.

5) Provide minimum of 30 minute battery (UPS) back-up to system components.

6) Equipment Cabinet: Comply with cabinet requirements as aforementioned.

7) Trouble Annunciator Panel: Comply with the panel characteristics identified herein.

d. SCC, PCR, STR, HER: Refer to PG-18-10, Article 7 for specific required equipment and use minimum aforementioned specifications for population.

D. TIP DISTRIBUTION SYSTEM:

1. System Speakers:

a. Ceiling Cone-Type:

1) Minimum Axial Sensitivity: 91 dB at one meter, with 1-W input.

2) Frequency Response: Within plus or minus 3 dB from 70 to 15,000 Hz.

3) Minimum Dispersion Angle: 100 degrees.

4) Line Transformer: Maximum insertion loss of 0.5 dB, power rating equal to speaker's, and at least four level taps.

5) Enclosures: Steel housings or back boxes, acoustically dampened, with front face of at least 0.0478-inch steel and whole assembly rust proofed and factory primed; complete with mounting assembly and suitable for surface ceiling, flush ceiling, pendant or wall mounting; with relief of back pressure.

6) Baffle: For flush speakers, minimum thickness of 0.032-inch aluminum with textured white finish. Completely fill the baffle with fiberglass.

7) Vandal-Proof, High-Strength Baffle: For flush-mounted speakers, self-aging cast aluminum with tensile strength of 44,000 psi, 0.025-inch minimum thickness; countersunk heat-treated alloy mounting screws; and textured white epoxy finish.

8) Size: 8 inches with 1-inch voice coil and minimum 5-oz. ceramic magnet.

9) Have a minimum of two (2) safety wires installed to a solid surface or use a flexible conduit from ceiling / wall back box to the speaker back box.

10) The speakers and mounting shall be self contained and wall mounted with flush back box at a minimum of 10 meter intervals and shall match (or contrast with, at the direction of the RE) the color of the adjacent surfaces.

11) Provide one spare speaker, mount, and back box for each 50 speakers or portion thereof.

b. Wall Mounted Horne-Type:

1) Each horn speaker shall be provided with a means of adjusting the output level over the rated horn speaker range to an appropriate audio level in the area installed.
2) Provide horn speakers in equipment rooms, mechanical room, supply warehouse areas, loading dock, entrance and exit areas, and at other areas as indicated on the drawings.
3) Speakers shall be all-metal, weatherproof construction; complete with universal mounting brackets.
4) Frequency Response: Within plus or minus 3 dB from 275 to 14,000 Hz.
5) Minimum Power Rating of Driver: 15 W, continuous.
6) Minimum Dispersion Angle: 110 degrees.
7) Line Transformer: Maximum insertion loss of 0.5 dB, power rating equal to speaker's, and at least four level taps.
8) Provide one spare speaker, mount, and back box for each 20 speakers or portion thereof.

c. System Cables: In addition to the TIP provided under Specification Section 27 15 00 - TIP Horizontal and Vertical Communications Cabling, provide the following additional TIP installation and testing requirements, provide the following minimum System TIP cables & interconnections:

1) Line Level Audio and Microphone Cable:
   a) Line level audio and microphone cable for inside racks and conduit.
   b) Shielded, twisted pair Minimum 22 American Wire Gauge (AWG), stranded conductors and 24 AWG drain wire with overall jacket.
2) Speaker Level (Audio 70.7Volt [V]) Cable, Riser Rated:
   a) For use with 70.7 V audio speaker circuits.
   b) 18 AWG stranded pair, minimum.
   c) UL-1333 listed.
3) Speaker Level Audio Cable, Plenum Rated (70.7V):
   a) For use with 70.7 V audio speaker circuits.
   b) 18 AWG stranded pair, minimum.
4) All cabling shall be riser **and plenum/**rated.
5) Provide one (1) spare 1,000 foot roll of approved System (not microphone) cable only.

2. Raceways, Back Boxes and conduit:

a. Raceways:

1) In addition to the Raceways, Equipment Room Fittings provided under Specification Sections 27 15 00 TIP Communication Room Fittings and 27 15 00 - TIP Communications Horizontal and Vertical Cabling, provide the following additional TIP raceway and fittings:
2) Each raceway that is open top, shall be: UL certified for telecommunications systems, partitioned with metal partitions in order to comply with NEC Parts 517 & 800 to "mechanically separate telecommunications systems of different service, protect the installed cables from falling out when vertically mounted and allow junction boxes to be attached to the side to interface "drop" type conduit cable feeds.
3) Intercommunication System cable infrastructure: EMT above accessible ceilings, 24 inches on center.
4) Junction boxes shall be not less than 2-1/2 inches deep and 6 inches wide by 6 inches long.
5) Flexible metal conduit is prohibited unless specifically approved by 005OP3B.

b. System Conduit:

1) The PA system is NFPA listed as Emergency / Public Safety Communication System which requires the entire system to be installed in a separate conduit system.
2) The use of centralized mechanically partitioned wireways may be used to augment main distribution conduit on a case by case basis when specifically approved by VA Headquarters (005OP3B).
3) Conduit Sleeves:
   a) The AE has made a good effort to identify where conduit sleeves through full-height and fire rated walls on the drawings, and has instructed the electrician to provide the sleeves as shown on the drawings.
   b) While the sleeves shown on the drawings will be provided by others, the contractor is responsible for installing conduit sleeves and fire-proofing where necessary. It is often the case, that due to field conditions, the nurse-call cable may have to be installed through an alternate route. Any conduit sleeves required due to field

conditions or those omitted by the engineer shall be provided by the cabling contractor.

3. Device Back Boxes:
   a. Furnish to the electrical contractor all back boxes required for the PA system devices.
   b. The electrical contractor shall install the back boxes as well as the system conduit. Coordinate the delivery of the back boxes with the construction schedule.
4. Telecommunication Outlets (TCO): Populate each TCO that is required to perform system operations in the locations that were provided and cabled as a part of Specifications Sections 27 11 00 and 27 15 00. Provide additional TCO equipment, interfaces and connections as required by System design. Provide secured pathway(s) and TCOs as required.
5. UPS:
   a. Provide a backup battery or a UPS for the System to allow normal operation and function (as if there was no AC power failure) in the event of an AC power failure or during input power fluctuations for a minimum of four (4) hours.
   b. As an alternate solution, the telephone system UPS may be utilized to meet this requirement at the headend location, as long as this function is specifically approved by the Telephone Contractor and the RE.
   c. The PA Contractor shall not make any attachments or connection to the telephone system until specifically directed to do so, in writing, by the RE.
   d. Provide UPS for all active system components including but not limited to:
      1) System Amplifiers.
      2) Microphone Consoles.
      3) Telephone Interface Units.
      4) TER, TR & Headend Equipment Rack(s).

E. Not Used.

F. Installation Kit:
1. General: The kit shall be provided that, at a minimum, includes all connectors and terminals, labeling systems, audio spade lugs, barrier strips, punch blocks or wire wrap terminals, heat shrink tubing, cable ties, solder, hangers, clamps, bolts, conduit, cable

duct, and/or cable tray, etc., required to accomplish a neat and secure installation. All wires shall terminate in a spade lug and barrier strip, wire wrap terminal or punch block. Unfinished or unlabeled wire connections shall not be allowed. Turn over to the RE all unused and partially opened installation kit boxes, coaxial, fiberoptic, and twisted pair cable reels, conduit, cable tray, and/or cable duct bundles, wire rolls, physical installation hardware. The following are the minimum required installation sub-kits:

2. System Grounding:
   a. The grounding kit shall include all cable and installation hardware required. All radio equipment shall be connected to earth ground via internal building wiring, according to the NEC.
   b. This includes, but is not limited to:
      1) Coaxial Cable Shields.
      2) Control Cable Shields.
      3) Data Cable Shields.
      4) Equipment Racks.
      5) Equipment Cabinets.
      6) Conduits.
      7) Duct.
      8) Cable Trays.
      9) Power Panels.
      10) Connector Panels.
      11) Grounding Blocks.
3. Coaxial Cable: The coaxial cable kit shall include all coaxial connectors, cable tying straps, heat shrink tabbing, hangers, clamps, etc., required to accomplish a neat and secure installation.
4. Wire and Cable: The wire and cable kit shall include all connectors and terminals, audio spade lugs, barrier straps, punch blocks, wire wrap strips, heat shrink tubing, tie wraps, solder, hangers, clamps, labels etc., required to accomplish a neat and orderly installation.
5. Conduit, Cable Duct, and Cable Tray: The kit shall include all conduit, duct, trays, junction boxes, back boxes, cover plates, feed through nipples, hangers, clamps, other hardware required to accomplish a neat and secure conduit, cable duct, and/or cable tray installation in accordance with the NEC and this document.

6. Equipment Interface: The equipment kit shall include any item or quantity of equipment, cable, mounting hardware and materials needed to interface the systems with the identified sub-system(s) according to the OEM requirements and this document.
7. Labels: The labeling kit shall include any item or quantity of labels, tools, stencils, and materials needed to completely and correctly label each subsystem according to the OEM requirements, as-installed drawings, and this document.
8. Documentation: The documentation kit shall include any item or quantity of items, computer discs, as installed drawings, equipment, maintenance, and operation manuals, and OEM materials needed to completely and correctly provide the system documentation as required by this document and explained herein.

PART 3 - EXECUTION

3.1 PROJECT MANAGEMENT

A. Assign a single project manager to this project who will serve as the point of contact for the Owner, the General Contractor, and the Engineer.

B. The Contractor shall be proactive in scheduling work at the hospital, specifically the Contractor will initiate and maintain discussion with the general contractor regarding the schedule for ceiling cover up and install cables to meet that schedule.

C. Contact the Office of Telecommunications, Special Communications Team (005OP3B) at (301) 734-0350 to have a VA Certified Telecommunications COTR assigned to the project for telecommunications review, equipment and system approval and co-ordination with VA's Spectrum Management and OCIS Teams.

3.2 COORDINATION WITH OTHER TRADES

A. Coordinate with the cabling contractor the location of the PA system faceplate and the faceplate opening for the PA system back boxes.

B. Coordinate with the cabling contractor the location of TIP equipment in the TER, TCR, PA, and TCOs in order to connect to the TIP cable network that was installed as a part of Section Specification 27 11 00. Contact the COR immediately, in writing, if additional location(s) are discovered to be activated that was not previously provided.

C. Before beginning work, verify the location, quantity, size and access for the following:

1. Isolated ground AC power circuits provided for systems.

2. Junction boxes, wall boxes, wire troughs, conduit stubs and other related infrastructure for the systems.
3. System components installed by others.
4. Overhead supports and rigging hardware installed by others.

D. Immediately notify the Owner, GC and Consultant(s) in writing of any discrepancies

3.3 NEEDS ASSESSMENT

Provide a one-on-one meeting with the particular manager of each unit affected by the installation of the new PA system. Review the floor plan drawing, educate the nursing manager with the functions of the equipment that is being provided and gather details specific to the individual units; coverage and priorities of calls; staffing patterns; and other pertinent details that will affect system programming and training.

3.4 INSTALLATION

A. General

1. Execute work in accordance with National, State and local codes, regulations and ordinances.
2. Install work neatly, plumb and square and in a manner consistent with standard industry practice. Carefully protect work from dust, paint and moisture as dictated by site conditions. The Contractor will be fully responsible for protection of his work during the construction phase up until final acceptance by the Owner.
3. Install equipment according to OEM's recommendations. Provide any hardware, adaptors, brackets, rack mount kits or other accessories recommended by OEM for correct assembly and installation.
4. Secure equipment firmly in place, including receptacles, speakers, equipment racks, system cables, etc.
   a. All supports, mounts, fasteners, attachments and attachment points shall support their loads with a safety factor of at least 5:1.
   b. Do not impose the weight of equipment or fixtures on supports provided for other trades or systems.
   c. Any suspended equipment or associated hardware must be certified by the OEM for overhead suspension.
   d. The Contractor is responsible for means and methods in the design, fabrication, installation and certification of any supports, mounts, fasteners and attachments.

5. Locate overhead ceiling-mounted loudspeakers as shown on drawings, with minor changes not to exceed 12” in any direction.
   a. Mount transformers securely to speaker brackets or enclosures using screws. Adjust torsion springs as needed to securely support speaker assembly.
   b. Speaker back boxes shall be completely filled with fiberglass insulation.
   c. Seal cone speakers to their enclosures to prevent air passing from one side of the speaker to the other.
6. Finishes for any exposed work such as plates, racks, panels, speakers, etc. shall be approved by the Architect, Owner and 005OP3B.
7. Coordinate cover plates with field conditions. Size and install cover plates as necessary to hide joints between back boxes and surrounding wall. Where cover plates are not fitted with connectors, provide grommeted holes in size and quantity required. Do not allow cable to leave or enter boxes without cover plates installed.
8. Active electronic component equipment shall consist of solid state components, be rated for continuous duty service, comply with the requirements of FCC standards for telephone and data equipment, systems, and service.
9. Color code all distribution wiring to conform to the PA Industry Standard, EIA/TIA, and this document, whichever is the more stringent. At a minimum, all equipment, cable duct and/or conduit, enclosures, wiring, terminals, and cables shall be clearly and permanently labeled according to and using the provided record drawings, to facilitate installation and maintenance.
10. Connect the System’s primary input AC power to the Facility’ Critical Branch of the Emergency AC power distribution system as shown on the plans or if not shown on the plans consult with RE regarding a suitable circuit location prior to bidding.
11. Product Delivery, Storage and Handling:
    a. Delivery: Deliver materials to the job site in OEM's original unopened containers, clearly labeled with the OEM's name and equipment catalog numbers, model and serial identification numbers. The RE may inventory the cable, patch panels, and related equipment.

b. Storage and Handling: Store and protect equipment in a manner, which will preclude damage as directed by the RE.

12. Where TCOs are installed adjacent to each other, install one outlet for each instrument.
13. Equipment installed outdoors shall be weatherproof or installed in weatherproof enclosures with hinged doors and locks with two keys.

B. Equipment Racks:

1. Fill unused equipment mounting spaces with blank panels or vent panels. Match color to equipment racks.
2. Provide security covers for all devices not requiring routine operator control.
3. Provide vent panels and cooling fans as required for the operation of equipment within the OEM' specified temperature limits. Provide adequate ventilation space between equipment for cooling. Follow manufacturer’s recommendations regarding ventilation space between amplifiers.
4. Provide insulated connections of the electrical raceway to equipment racks.
5. Provide continuous raceway/conduit with no more than 40% fill between wire troughs and equipment racks for all non-plenum-rated cable. Ensure each system is mechanically separated from each other in the wireway.
6. Ensure a minimum of 36 inches around each cabinet and/or rack to comply with OSHA Safety Standards. Cabinets and/or Racks installed side by side - the 36” rule applies to around the entire assembly

C. Distribution Frames.

1. A new stand-alone (i.e., self supporting, free standing) PA rack/frame may be provided in each TR to interconnect the PA, TER, TCR, PCR, SCC, STRs & ECRs. Rack/frames shall be wired in accordance with industry standards and shall employ "latest state-of-the-art" modular cross-connect devices. The PA riser cable shall be sized to satisfy all voice/digital requirements plus not less than 50% spare (growth) capacity in each TR which includes a fiber optic backbone.
2. The frames/racks shall be connected to the TER/MCR system ground.

D. Wiring Practice - in addition to the MANDATORY infrastructure requirements outlined in VA Construction Specifications 27 10 00 - TIP Structured Communications Cabling, 27 11 00 - TIP Communications Rooms

Fittings and 27 15 00 - TIP Horizontal and Vertical Communicators Cabling, the following additional practices shall be adhered too:

1. Comply with requirements for raceways and boxes specified in Division 26 Section "Raceway and Boxes for Electrical Systems."
2. Execute all wiring in strict adherence to the National Electrical Code, applicable local building codes and standard industry practices.
3. Wiring shall be classified according to the following low voltage signal types:
   a. Balanced microphone level audio (below -20dBm) or Balanced line level audio (-20dBm to +30dBm)
   b. 70V audio speaker level audio.
   c. Low voltage DC control or power (less than 48VDC)
4. Where raceway is to be EMT (conduit), wiring of differing classifications shall be run in separate conduit. Where raceway is to be an enclosure (rack, tray, wire trough, utility box) wiring of differing classifications which share the same enclosure shall be mechanically partitioned and separated by at least four (4) inches. Where Wiring of differing classifications must cross, they shall cross perpendicular to one another.
5. Do not splice wiring anywhere along the entire length of the run. Make sure cables are fully insulated and shielded from each other and from the raceway for the entire length of the run.
6. Do not pull wire through any enclosure where a change of raceway alignment or direction occurs. Do not bend wires to less than radius recommended by manufacturer.
7. Replace the entire length of the run of any wire or cable that is damaged or abraided during installation. There are no acceptable methods of repairing damaged or abraided wiring.
8. Use wire pulling lubricants and pulling tensions as recommended by the OEM.
9. Use grommets around cut-outs and knock-outs where conduit or chase nipples are not installed.
10. Do not use tape-based or glue-based cable anchors.
11. Ground shields and drain wires to the Facility’s signal ground system as indicated by the drawings.
12. Field wiring entering equipment racks shall be terminated as follows:

a. Provide ample service loops at harness break-outs and at plates, panels and equipment. Loops should be sufficient to allow plates, panels and equipment to be removed for service and inspection.
b. Line level and speaker level wiring may be terminated inside the equipment rack using specified terminal blocks (see "Products.") Provide 15% spare terminals inside each rack. Microphone level wiring may only be terminated at the equipment served.
c. If specified terminal blocks are not designed for rack mounting, utilize ¾" plywood or 1/8" thick aluminum plates/blank panels as a mounting surface. Do not mount on the bottom of the rack.
d. Employ permanent strain relief for any cable with an outside diameter of 1" or greater.

13. Use only balanced audio circuits unless noted otherwise
14. Make all connections as follows:
    a. Make all connections using rosin-core solder or mechanical connectors appropriate to the application.
    b. For crimp-type connections, use only tools that are specified by the manufacturer for the application.
    c. Use only insulated spade lugs on screw terminals. Spade lugs shall be sized to fit the wire gauge. Do not exceed two lugs per terminal.
    d. Wire nuts, electrical tape or "Scotch Lock" connections are not acceptable for any application.
15. Make all connections as follows:
    a. Make all connections using rosin-core solder or mechanical connectors appropriate to the application.
    b. For crimp-type connections, use only tools that are specified by the manufacturer for the application.
    c. Use only insulated spade lugs on screw terminals. Spade lugs shall be sized to fit the wire gauge. Do not exceed two lugs per terminal.
    d. Wire nuts, electrical tape or "Scotch Lock" connections are not acceptable for any application.
16. Noise filters and surge protectors shall be provided for each equipment interface cabinet, switch equipment cabinet, control console, local, and remote active equipment locations to ensure protection from input primary AC power surges and noise glitches are not induced into low Voltage data circuits.

17. Wires or cables previously approved to be installed outside of conduit, cable trays, wireways, cable duct, etc:
    a. Only when specifically authorized as described herein, will wires or cables be identified and approved to be installed outside of conduit. The wire or cable runs shall be UL rated plenum and OEM certified for use in air plenums.
    b. Wires and cables shall be hidden, protected, fastened and tied at 600 mm (24 in.) intervals, maximum, as described herein to building structure.
    c. Closer wire or cable fastening intervals may be required to prevents sagging, maintain clearance above suspended ceilings, remove unsightly wiring and cabling from view and discourage tampering and vandalism. Wire or cable runs, not provided in conduit, that penetrate outside building walls, supporting walls, and two hour fire barriers shall be sleeved and sealed with an approved fire retardant sealant.
    d. Wire or cable runs to system components installed in walls (i.e.: volume attenuators, circuit controllers, signal, or data outlets, etc.) may, when specifically authorized by the RE, be fished through hollow spaces in walls and shall be certified for use in air plenum areas.
    e. Completely test all of the cables after installation and replace any defective cables.
    f. Wires or cables that are installed outside of buildings shall be in conduit, secured to solid building structures. If specifically approved, on a case by case basis, to be run outside of conduit, the wires or cables shall be installed, as described herein. The bundled wires or cables must: Be tied at not less than 460 mm (18 in.) intervals to a solid building structure; have ultra violet protection and be totally waterproof (including all connections). The laying of wires or cables directly on roof tops, ladders, drooping down walls, walkways, floors, etc. is not allowed and will not be approved.

E. Cable Installation - In addition to the ***MANDATORY*** infrastructure requirements outlined in VA Construction Specifications 27 10 00 - Structured TIP Communications Cabling, 27 11 00 - TIP Communications Rooms and Fittings and 27 15 00 - TIP Communications Horizontal and

Vertical Cabling and the following additional practices shall be adhered too:

1. Support cable on maximum 2'-0" centers. Acceptable means of cable support are cable trays. Velcro wrap cable bundles loosely to the means of support with plenum rated Velcro straps. Plastic tie wraps are not acceptable as a means to bundle cables.
2. Run cables parallel to walls.
3. Install maximum of 10 cables in a single row. Provide necessary rows as required by the number of cables.
4. Do not lay cables on top of light fixtures, ceiling tiles, mechanical equipment, or ductwork. Maintain at least 2'-0" clearance from all shielded electrical apparatus.
5. All cables shall be tested after the total installation is fully complete. All test results are to be documented. All cables shall pass acceptable test requirements and levels. Contractor shall remedy any cabling problems or defects in order to pass or comply with testing. This includes the re-pull of new cable as required at no additional cost to the Owner.
6. Ends of cables shall be properly terminated on both ends per industry and OEM's recommendations.
7. Provide proper temporary protection of cable after pulling is complete before final dressing and terminations are complete. Do not leave cable lying on floor. Bundle and tie wrap up off of the floor until you are ready to terminate.
8. Terminate all conductors; no cable shall contain unterminated elements. Make terminations only at outlets and terminals.
9. Splices, Taps, and Terminations: Arrange on numbered terminal strips in junction, pull, and outlet boxes; terminal cabinets; and equipment enclosures. Cables may not be spliced.
10. Bundle, lace, and train conductors to terminal points without exceeding OEM's limitations on bending radii. Install lacing bars and distribution spools.
11. Cold-Weather Installation: Bring cable to room temperature before dereeling. Heat lamps shall not be used.
12. Cable shall not be run through structural members or be in contact with pipes, ducts, or other potentially damaging items.
13. Separation of Wires: (REFER TO RACEWAY INSTALLATION) Separate speaker-microphone, line-level, speaker-level, and power wiring

runs. Install in separate raceways or, where exposed or in same enclosure, separate conductors at least 12 inches apart for speaker microphones and adjacent parallel power and telephone wiring. Separate other intercommunication equipment conductors as recommended by equipment manufacturer.

14. Serve all cables as follows:
    a. Cover the end of the overall jacket with a 1" (minimum) length of transparent heat-shrink tubing. Cut unused insulated conductors 2" (minimum) past the heat-shrink, fold back over jacket and secure with cable-tie. Cut unused shield/drain wires 2" (minimum) past the Heatshrink and serve as indicated below.
    b. Cover shield/drain wires with heat-shrink tubing extending back to the overall jacket. Extend tubing ¼" past the end of unused wires, fold back over jacket and secure with cable tie.
    c. For each solder-type connection, cover the bare wire and solder connection with heat-shrink tubing.

F. Labeling: Provide labeling in accordance with ANSI/EIA/TIA-606-A. All lettering for PA circuits shall be stenciled using laser printers .

1. Cable and Wires (Hereinafter referred to as "Cable"): Cables shall be labeled at both ends in accordance with ANSI/EIA/TIA-606-A. Labels shall be permanent in contrasting colors. Cables shall be identified according to the System "Record Wiring Diagrams."
2. Equipment: System equipment shall be permanently labeled with contrasting plastic laminate or Bakelite material. System equipment shall be labeled on the face of the unit corresponding to its source.
    a. Clearly, consistently, logically and permanently mark switches, connectors, jacks, relays, receptacles and electronic and other equipment.
    b. Engrave and paint fill all receptacle panels using 1/8" (minimum) high lettering and contrasting paint.
    c. For rack-mounted equipment, use engraved Lamacoid labels with white 1/8" (minimum) high lettering on black background. Label the front and back of all rack-mounted equipment.
3. Conduit, Cable Duct, and/or Cable Tray: The Contractor shall label all conduit, duct and tray, including utilized GFE, with permanent marking devices or spray painted stenciling a minimum of 3 meters

(10 ft.) identifying it as the System. In addition, each enclosure shall be labeled according to this standard.

4. Termination Hardware: The Contractor shall label TCOs and patch panel connections using color coded labels with identifiers in accordance with ANSI/EIA/TIA-606-A and the "Record Wiring Diagrams."
5. Where multiple pieces of equipment reside in the same rack group, clearly and logically label each indicating to which room, channel, receptacle location, etc. they correspond.
6. Permanently label cables at each end, including intra-rack connections. Labels shall be covered by the same, transparent heat-shrink tubing covering the end of the overall jacket. Alternatively, computer generated labels of the type which include a clear protective wrap may be used.
7. Contractor's name shall appear no more than once on each continuous set of racks. The Contractor's name shall not appear on wall plates or portable equipment.
8. Ensure each OEM supplied item of equipment has appropriate UL Labels / Marks for the service the equipment is performed permanently attached / marked. SYSTEM EQUIPMENT INSTALLED NOT BEARING THESE UL MARKS WILL NOT BE ALLOWED TO BE A PART OF THE SYSTEM. THE CONTRACTOR SHALL BEAR ALL COSTS REQUIRED TO PROVIDE REPLACEMENT EQUIPMENT WITH APPROVED UL MARKS.

G. Conduit and Signal Ducts: When the Contractor and/or OEM determines additional system conduits and/or signal ducts are required in order to meet the system minimum performance standards outlined herein, the contractor shall provide these items as follows:

1. Conduit:
   a. The Contractor shall employ the latest installation practices and materials. The Contractor shall provide conduit, junction boxes, connectors, sleeves, weather heads, pitch pockets, and associated sealing materials not specifically identified in this document as GFE. Conduit penetrations of walls, ceilings, floors, interstitial space, fire barriers, etc., shall be sleeved and sealed.
   b. All cables shall be installed in separate conduit and/or signal ducts (exception from the separate conduit requirement to allow PA cables to be installed in partitioned cable tray with voice cables may be granted in writing by the RE if requested).

Conduits shall be provided in accordance with Section 27 05 33, RACEWAYS AND BOXES FOR COMMUNICATIONS SYSTEMS, and NEC Articles 517 for Critical Care and 800 for Communications systems, at a minimum.

c. When metal, plastic covered, etc., flexible cable protective armor or systems are specifically authorized to be provided for use in the System, their installation guidelines and standards shall be as specified herein, Section 27 05 33, RACEWAYS AND BOXES FOR COMMUNICATIONS SYSTEMS, and the NEC.

d. When ”interduct” flexible cable protective systems is specifically authorized to be provided for use in the System, it’s installation guidelines and standards shall be as the specified herein, Section 27 05 33, RACEWAYS AND BOXES FOR COMMUNICATIONS SYSTEMS, and the NEC.

e. Conduit fill (including GFE approved to be used in the system) shall not exceed 40%. Each conduit end shall be equipped with a protective insulator or sleeve to cover the conduit end, connection nut or clamp, to protect the wire or cable during installation and remaining in the conduit. Electrical power conduit shall be installed in accordance with the NEC. AC power conduit shall be run separate from signal conduit.

2. Signal Duct, Cable Duct, or Cable Tray:

a. The Contractor shall use GFE signal duct, cable duct, and/or cable tray, when identified and approved by the RE.

b. Approved signal and/or cable duct shall be a minimum size of 100 mm x 100 mm (4 in. X 4 in.) inside diameter with removable tops or sides, as appropriate. Protective sleeves, guides or barriers are required on all sharp corners, openings, anchors, bolts or screw ends, junction, interface and connection points.

c. Approved cable tray shall be fully covered, mechanically and physically partitioned for multiple electronic circuit use, and be UL certified and labeled for use with telecommunication circuits and/or systems. The RE shall approve width and height dimensions.

d. All cable junctions and taps shall be accessible. Provide an 8” X 8” X 4” (minimum) junction box attached to the cable duct or raceway for installation of distribution system passive equipment. Ensure all equipment and tap junctions are accessible

3.5 PROTECTION OF NETWORK DEVICES

Contractor shall protect network devices during unpacking and installation by wearing manufacturer approved electrostatic discharge (ESD) wrist straps tied to chassis ground. The wrist strap shall meet OSHA requirements for prevention of electrical shock, should technician come in contact with high voltage.

3.6 CUTTING, CLEANING AND PATCHING

A. It shall be the responsibility of the contractor to keep their work area clear of debris and clean area daily at completion of work.

B. It shall be the responsibility of the contractor to patch and paint any wall or surface that has been disturbed by the execution of this work.

C. The Contractor shall be responsible for providing any additional cutting, drilling, fitting or patching required that is not indicated as provided by others to complete the Work or to make its parts fit together properly.

D. The Contractor shall not damage or endanger a portion of the Work or fully or partially completed construction of the Owner or separate contractors by cutting, patching or otherwise altering such construction, or by excavation. The Contractor shall not cut or otherwise alter such construction by the Owner or a separate contractor except with written consent of the Owner and of such separate contractor; such consent shall not be unreasonably withheld. The Contractor shall not unreasonably withhold from the Owner or a separate Contractor the Contractor’s consent to cutting or otherwise altering the Work.

E. Where coring of existing (previously installed) concrete is specified or required, including coring indicated under unit prices, the location of such coring shall be clearly identified in the field and the location shall be approved by the Project Manager prior to commencement of coring work.

3.7 FIREPROOFING

A. Where PA wires, cables and conduit penetrate fire rated walls, floors and ceilings, fireproof the opening.

B. Provide conduit sleeves (if not already provided by electrical contractor) for cables that penetrate fire rated walls and Telecommunications Rooms floors and ceilings. After the cabling installation is complete, install fire proofing material in and around

all conduit sleeves and openings. Install fire proofing material thoroughly and neatly. Seal all floor and ceiling penetrations.

C. Use only materials and methods that preserve the integrity of the fire stopping system and its rating.

D. Install fireproofing where low voltage cables are installed in the same manholes with high voltage cables; also cover the low voltage cables with arc proof and fireproof tape.

E. Use approved fireproofing tape of the same type as used for the high voltage cables, and apply the tape in a single layer, one-half lapped or as recommended by the manufacturer. Install the tape with the coated side towards the cable and extend it not less than 25 mm (one inch) into each duct.

F. Secure the tape in place by a random wrap of glass cloth tape.

3.8 GROUNDING

A. Ground PA cable shields and equipment to eliminate shock hazard and to minimize ground loops, common mode returns, noise pickup, cross talk, and other impairments as specified in CFM Division 27, Section 27 05 26 - Grounding and Bonding for Communications Systems.

B. Facility Signal Ground Terminal: Locate at main room or area signal ground within the room (i.e. head end and telecommunications rooms) or area(s) and indicate each signal ground location on the drawings.

C. Extend the signal ground to inside each equipment cabinet and/or rack. Ensure each cabinet and/or rack installed item of equipment is connected to the extended signal ground. Isolate the signal ground from power and major equipment grounding systems.

D. When required, install grounding electrodes as specified in CFM Division 26, Section 26 05 26 -Grounding and Bonding for Electrical Systems.

E. Do not use "3rd or 4th" wire internal electrical system conductors for communications signal ground.

F. Do not connect the signal ground to the building's external lightning protection system.

G. Do Not "mix grounds" of different systems.

H. Insure grounds of different systems are installed as to not violate OSHA Safety and NEC installation requirements for protection of personnel.

PART 4 - TESTING / GUARANTY / TRAINING

4.0 SYSTEM LISTING

The PA System is NFPA listed as an "Emergency / Public Safety" Communications system. Where Code Blue signals are transmitted, that listing is elevated to "Life Support/Safety." Therefore, the following testing and guaranty provisions are the minimum to be performed and provided by the contractor and OEM.

4.1 PROOF OF PERFORMANCE TESTING

A. Intermediate Testing:

1. After completion of 25 - 30% the installation of a head end cabinet(s) and equipment, one microphone console, local and remote enunciation stations, two (2) zones, two (2) sub zones prior to any further work, this portion of the system must be pretested, inspected, and certified. Each item of installed equipment shall be checked to ensure appropriate UL Listing and Certification Labels are affixed as required by NFPA -Life Safety Code 101-3.2 (a) & (b) and JCHCO evaluation guidelines, and proper installation practices are followed. The intermediate test shall include a full operational test.
2. All inspections and tests shall be conducted by an OEM-certified contractor representative and witnessed by TVE-005OP3B if there is no local Government Representative that processes OEM and VA approved Credentials to inspect and certify the system. The results of the inspection will be officially recorded by the Government Representative and maintained on file by the RE, until completion of the entire project. The results will be compared to the Acceptance Test results. An identical inspection may be conducted between the 65 - 75% of the system construction phase, at the direction of the RE.

B. Pretesting:

1. Upon completing installation of the PA System, the Contractor shall align, balance, and completely pretest the entire system under full operating conditions.
2. Pretesting Procedure:
   a. During the System Pretest the Contractor shall verify (utilizing approved test equipment) that the System is fully operational and meets all the System performance requirements of this standard.

b. The Contractor shall pretest and verify that all PA System functions and specification requirements are met and operational, no unwanted aural effects, such as signal distortion, noise pulses, glitches, audio hum, poling noise, etc. are present. At a minimum, each of the following locations shall be fully pretested:

1) Central Control Cabinets.
2) Local Control Stations.
3) Zone Equipment/Systems.
4) Sub-Zone Equipment/Systems.
5) Remote Control Panels.
   a.)TCR.
6) All Networked locations.
7) System interface locations (i.e. TELCO, two way radio, etc.).
8) System trouble reporting.
9) System Electrical Supervision.
10)UPS operation.
11)STRs.
12)NSs
13)TCOs.

3. The Contractor shall provide four (4) copies of the recorded system pretest measurements and the written certification that the System is ready for the formal acceptance test shall be submitted to the RE.

C. Acceptance Test:

1. After the PA System has been pretested and the Contractor has submitted the pretest results and certification to the RE, then the Contractor shall schedule an acceptance test date and give the RE 30 day’s written notice prior to the date the acceptance test is expected to begin. The System shall be tested in the presence of TVE 005OP3B and an OEM certified representatives. The System shall be tested utilizing the approved test equipment to certify proof of performance and Emergency / Public Safety compliance. The tests shall verify that the total System meets all the requirements of this specification. The notification of the acceptance test shall include the expected length (in time) of the test.
2. The acceptance test shall be performed on a "go-no-go" basis. Only those operator adjustments required to show proof of performance

shall be allowed. The test shall demonstrate and verify that the installed System does comply with all requirements of this specification under operating conditions. The System shall be rated as either acceptable or unacceptable at the conclusion of the test. Failure of any part of the System that precludes completion of system testing, and which cannot be repaired in four (4) hours, shall be cause for terminating the acceptance test of the System. Repeated failures that result in a cumulative time of eight (8) hours to affect repairs shall cause the entire System to be declared unacceptable. Retesting of the entire System shall be rescheduled at the convenience of the Government.

3. Retesting of the entire System shall be rescheduled at the convenience of the Government and costs borne by the Contractor at the direction of the SRE.

D. Acceptance Test Procedure:

1. Physical and Mechanical Inspection:
   a. The TVE 005OP3B Representative will tour all areas where the PA system and all sub-systems are completely and properly installed to insure they are operationally ready for proof of performance testing. A system inventory including available spare parts will be taken at this time. Each item of installed equipment shall be checked to ensure appropriate UL certification labels are affixed.
   b. The System diagrams, record drawings, equipment manuals, TIP Auto CAD Disks, intermediate, and pretest results shall be formally inventoried and reviewed.
   c. Failure of the System to meet the installation requirements of this specification shall be grounds for terminating all testing.
2. Operational Test:
   a. After the Physical and Mechanical Inspection, the system head end equipment shall be checked to verify that it meets all performance requirements outlined herein. A spectrum analyzer and sound level meter may be utilized to accomplish this requirement.
   b. Following the head end equipment test, each speaker (or on board speaker) shall be inspected to ensure there are no signal distortions such as intermodulation, data noise, popping sounds, erratic system functions, on any function.

c. The distribution system shall be checked at each interface, junction, and distribution point, first, middle, and last speaker in each leg to verify the PA distribution system meets all system performance standards.

d. If the RED system is a part of the system, each volume stepper switches shall be checked to insure proper operation of the pillow speaker, the volume stepper and the RED system (if installed).

e. Additionally, each installed head end equipment, microphone console; amplifier, mixer, distributed speaker/amplifier, monitor speaker, telephone interface, power supply and remote amplifiers shall be checked insuring they meet the requirements of this specification.

f. Once these tests have been completed, each installed sub-system function shall be tested as a unified, functioning and fully operating system. The typical functions are: "all call," three sub-zoned, minimum of 15 minutes of UPS operation, electrical supervision, trouble panel, corridor speakers and audio paging.

h. Individual Item Test: The TVE 005OP3B Representative will select individual items of equipment for detailed proof of performance testing until 100% of the System has been tested and found to meet the contents of this specification. Each item shall meet or exceed the minimum requirements of this document.

3. Test Conclusion:

a. At the conclusion of the Acceptance Test, using the generated punch list (or discrepancy list) the VA and the Contractor shall jointly agree to the results of the test, and reschedule testing on deficiencies and shortages with the RE. Any retesting to comply with these specifications will be done at the Contractor's expense.

b. If the System is declared unacceptable without conditions, all rescheduled testing expenses will be borne by the Contractor.

E. Acceptable Test Equipment: The test equipment shall furnished by the Contractor shall have a calibration tag of an acceptable calibration service dated not more than 12 months prior to the test. As part of the submittal, a test equipment list shall be furnished that includes the make and model number of the following type of equipment as a minimum:

1. Spectrum Analyzer.

2. Signal Level Meter.
3. Volt-Ohm Meter.
4. Sound Pressure Level (SPL) Meter.
5. Oscilloscope.
6. Random Noise Generator.
7. Audio Amplifier with External Speaker.

4.2 WARRANTY

A. Comply with FAR 52.246-21, except that warranty shall be as follows:

B. Contractor's Responsibility:

1. The Contractor shall warranty that all provided material and equipment will be free from defects, workmanship and will remain so for a period of two (2) years from date of final acceptance of the System by the VA. The Contractor shall provide OEM's equipment warranty documents, to the RE (or Facility Contracting Officer if the Facility has taken procession of the building), that certifies each item of equipment installed conforms to OEM published specifications.
2. The Contractor's maintenance personnel shall have the ability to contact the Contractor and OEM for emergency maintenance and logistic assistance, remote diagnostic testing, and assistance in resolving technical problems at any time. This contact capability shall be provided by the Contractor and OEM at no additional cost to the VA.
3. All Contractor maintenance and supervisor personnel shall be fully qualified by the OEM and must provide two (2) copies of current and qualified OEM training certificates and OEM certification upon request.
4. Additionally, the Contractor shall accomplish the following minimum requirements during the two year guaranty period:
   a. Response Time During the ***Two Year*** Guaranty Period:
      1) The RE (or Facility Contracting Officer if the system has been turned over to the Facility) is the Contractor's ONLY OFFICIAL reporting and contact official for nurse call system trouble calls, during the guaranty period.
      2) A standard work week is considered 8:00 A.M. to 5:00 P.M. or as designated by the RE (or Facility Contracting Officer), Monday through Friday exclusive of Federal Holidays.

3) The Contractor shall respond and correct on-site trouble calls, during the standard work week to:
   a) A routine trouble call within one (1) working day of its report. A routine trouble is considered a trouble which causes a power supply; one (1) master System control station, microphone console or amplifier to be inoperable.
   b) Routine trouble calls in critical emergency health care facilities (i.e., cardiac arrest, intensive care units, etc.) shall also be deemed as an emergency trouble call. The RE (or Facility Contracting Officer) shall notify the Contractor of this type of trouble call.
   c) An emergency trouble call within four (4) hours of its report. An emergency trouble is considered a trouble which causes a sub-zone, zone, distribution point, terminal cabinet, or all call system to be inoperable at anytime.
4) If a PA System component failure cannot be corrected within four (4) hours (exclusive of the standard work time limits), the Contractor shall be responsible for providing alternate System equipment. The alternate equipment/system shall be operational within a maximum of 12 hours after the four (4) hour trouble shooting time and restore the effected location operation to meet the System performance standards. If any sub-system or major system trouble cannot be corrected within one working day, the Contractor shall furnish and install compatible substitute equipment returning the System or sub-system to full operational capability, as described herein, until repairs are complete.

b. Required On-Site Visits During the ***Two Year*** Guaranty Period
1) The Contractor shall visit, on-site, for a minimum of eight (8) hours, once every 12 weeks, during the guaranty period, to perform system preventive maintenance, equipment cleaning, and operational adjustments to maintain the System according the descriptions identified in this document.
2) The Contractor shall arrange all Facility visits with the RE (or Facility Contracting Officer) prior to performing the required maintenance visits.
3) Preventive maintenance procedure(s)shall be performed by the Contractor in accordance with the OEM's recommended practice

and service intervals during non-busy time agreed to by the RE (or Facility Contracting Officer) and Contractor.

4) The preventive maintenance schedule, functions and reports shall be provided to and approved by the RE (or Facility Contracting Officer).
5) The Contractor shall provide the RE (or Facility Contracting Officer) a type written report itemizing each deficiency found and the corrective action performed during each required visit or official reported trouble call. The Contractor shall provide the RE with sample copies of these reports for review and approval at the beginning of the Acceptance Test. The following reports are the minimum required:
   a) The Contractor shall provide a monthly summary all equipment and sub-systems serviced during this warranty period to RE (or Facility Contracting Officer) by the fifth (5th) working day after the end of each month. The report shall clearly and concisely describe the services rendered, parts replaced and repairs performed. The report shall prescribe anticipated future needs of the equipment and systems for preventive and predictive maintenance.
   b) The Contractor shall maintain a separate log entry for each item of equipment and each sub-system of the System. The log shall list dates and times of all scheduled, routine, and emergency calls. Each emergency call shall be described with details of the nature and causes of emergency steps taken to rectify the situation and specific recommendations to avoid such conditions in the future.
6) The RE (or Facility Contracting Officer) shall convey to the Facility Engineering Officer, two (2) copies of actual reports for evaluation.
   a) The RE (or Facility Contracting Officer) shall ensure a copy of these reports is entered into the System's official acquisition documents.
   b) The Facility Chief Engineer shall ensure a copy of these reports is entered into the System's official technical record documents.

C. Work Not Included: Maintenance and repair service shall not include the performance of any work due to improper use; accidents; other vendor,

contractor, or owner tampering or negligence, for which the Contractor is not directly responsible and does not control. The Contractor shall immediately notify the RE or Facility Contracting Officer in writing upon the discovery of these incidents. The RE or Facility Contracting Officer will investigate all reported incidents and render an official opinion in writing concerning the supplied information.

4.3 TRAINING

A. Provide thorough training of all biomed engineering and electronic technical staff assigned to those nursing units receiving new networked nurse/patient communications equipment. This training shall be developed and implemented to address two different types of staff. Floor nurses/staff shall receive training from their perspective, and likewise, unit secretaries (or any person whose specific responsibilities include answering patient calls and dispatching staff) shall receive operational training from their perspective. A separate training room will be set up that allows this type of individualized training utilizing in-service training unit, prior to cut over of the new system.

B. Provide the following minimum training times and durations:

1. **48** hours prior to opening for BME / Electronic Staff (in 8-hour increments) - split evenly over 3 weeks and day and night shifts. Coordinate schedule with Owner.
2. 32 hours during the opening week for Telephone Staff - both day and night shifts.
3. **24** hours for supervisors and system administrators.

- - - E N D - - -

04-01-18

SECTION 28 05 00
COMMON WORK RESULTS FOR ELECTRONIC SAFETY AND SECURITY

PART 1 – GENERAL

1.1 DESCRIPTION

A. This Section, Common Work Results for Electronic Safety and Security (ESS), applies to all sections of Division 28.

B. Furnish and install fully functional electronic safety and security cabling system(s), equipment and approved accessories in accordance with the specification section(s), drawing(s), and referenced publications. Capacities and ratings of cable and other items and arrangements for the specified items are shown on each system's required Bill of Materials (BOM) and verified on the approved system drawing(s). If there is a conflict between contract's specification(s) and drawings(s), the contract's specification requirements shall prevail.

C. The Contractor shall provide a fully functional and operating ESS, programmed, configured, documented, and tested as required herein and the respective Safety and Security System Specification(s). The Contractor shall provide calculations and analysis to support design and engineering decisions as specified in submittals. The Contractor shall provide and pay all labor, materials, and equipment, sales and gross receipts and other taxes. The Contractor shall secure and pay for plan check fees, permits, other fees, and licenses necessary for the execution of work as applicable for the project. Give required notices; the Contractor will comply with codes, ordinances, regulations, and other legal requirements of public authorities, which bear on the performance of work.

D. The Contractor shall provide an ESS, installed, programmed, configured, documented, and tested. The security system shall include but not limited to: physical access control, duress alarms, video assessment and surveillance, video recording and storage, delayed egress, personal protection system, intercommunication system, fire alarm interface, equipment cabinetry, dedicated photo badging system and associated live camera, report printer, photo badge printer, and uninterruptible power supplies (UPS) interface. Operator training shall not be required as part of the Security Contractors scope and shall be provided by the Owner. The Security Contractor shall still be

required to provide necessary maintenance and troubleshooting manuals as well as submittals as identified herein. The work shall include the procurement and installation of electrical wire and cables, the installation and testing of all system components. Inspection, testing, demonstration, and acceptance of equipment, software, materials, installation, documentation, and workmanship, shall be as specified herein. The Contractor shall provide all associated installation support, including the provision of primary electrical input power circuits.

E. Repair Service Replacement Parts On-site service during the warranty period shall be provided as specified under "Emergency Service". The Contractor shall guarantee all parts and labor for a term of one (1) year, unless dictated otherwise in this specification from the acceptance date of the system as described in Part 5 of this Specification. The Contractor shall be responsible for all equipment, software, shipping, transportation charges, and expenses associated with the service of the system for one (1) year. The Contractor shall provide 24-hour telephone support for the software program at no additional charge to the owner. Software support shall include all software updates that occur during the warranty period.

F. Section Includes:
   1. Description of Work for Electronic Security Systems,
   2. Electronic security equipment coordination with relating Divisions,
   3. Submittal Requirements for Electronic Security,
   4. Miscellaneous Supporting equipment and materials for Electronic Security,
   5. Electronic security installation requirements.

1.2 RELATED WORK

A. Section 01 00 00 - GENERAL REQUIREMENTS. For General Requirements.
B. Section 07 84 00 - FIRESTOPPING. Requirements for firestopping application and use.
C. Section 08 71 00 - DOOR HARDWARE. Requirements for door installation.
D. Section 26 05 11 - REQUIREMENTS FOR ELECTRICAL INSTALLATIONS. Requirements for connection of high voltage.
E. Section 26 05 33 - RACEWAY AND BOXES FOR ELECTRICAL SYSTEMS. Requirements for infrastructure.

F. Section 26 05 41 - UNDERGROUND ELECTRICAL CONSTRUCTION. Requirements for underground installation of wiring.

G. Section 26 56 00 - EXTERIOR LIGHTING. Requirements for perimeter lighting.

H. Section 28 05 13 - CONDUCTORS AND CABLES FOR ELECTRONIC SAFETY AND SECURITY. Requirements for conductors and cables.

I. Section 28 05 26 - GROUNDING AND BONDING FOR ELECTRONIC SAFETY AND SECURITY. Requirements for grounding of equipment.

J. Section 28 05 28.33 - CONDUITS AND BOXES FOR ELECTRONIC SAFETY AND SECURITY. Requirements for infrastructure.

K. Section 28 08 00 - COMMISIONING OF ELECTRONIC SAFETY AND SECURITY SYSTEMS. Requirements for Commissioning.

M. Section 28 13 00 - PHYSICAL ACCESS CONTROL SYSTEMS (PACS). For physical access control integration.

N. Section 28 23 00 - VIDEO SURVEILLANCE. Requirements for security camera systems.

1.3 DEFINITIONS

A. AGC: Automatic Gain Control.

B. Basket Cable Tray: A fabricated structure consisting of wire mesh bottom and side rails.

C. BICSI: Building Industry Consulting Service International.

D. CCD: Charge-coupled device.

E. Central Station: A PC with software designated as the main controlling PC of the security access system. Where this term is presented with initial capital letters, this definition applies.

F. Channel Cable Tray: A fabricated structure consisting of a one-piece, ventilated-bottom or solid-bottom channel section.

G. Controller: An intelligent peripheral control unit that uses a computer for controlling its operation. Where this term is presented with an initial capital letter, this definition applies.

H. CPU: Central processing unit.

I. Credential: Data assigned to an entity and used to identify that entity.

J. DGP: Data Gathering Panel - component of the Physical Access Control System capable to communicate, store and process information received from readers, reader modules, input modules, output modules, and Security Management System.

K. DTS: Digital Termination Service: A microwave-based, line-of-sight communications provided directly to the end user.

L. EMI: Electromagnetic interference.

M. EMT: Electric Metallic Tubing.

N. ESS: Electronic Security System.

O. File Server: A PC in a network that stores the programs and data files shared by users.

P. GFI: Ground fault interrupter.

Q. IDC: Insulation displacement connector.

R. Identifier: A credential card, keypad personal identification number or code, biometric characteristic, or other unique identification entered as data into the entry-control database for the purpose of identifying an individual. Where this term is presented with an initial capital letter, this definition applies.

S. I/O: Input/Output.

T. Not used.

U. Ladder Cable Tray: A fabricated structure consisting of two longitudinal side rails connected by individual transverse members (rungs).

V. LAN: Local area network.

W. LCD: Liquid-crystal display.

X. LED: Light-emitting diode.

Y. Location: A Location on the network having a PC-to-Controller communications link, with additional Controllers at the Location connected to the PC-to-Controller link with RS-485 communications loop. Where this term is presented with an initial capital letter, this definition applies.

Z. Low Voltage: As defined in NFPA 70 for circuits and equipment operating at less than 50 V or for remote-control and signaling power-limited circuits.

AA. M-JPEG: Motion - Joint Photographic Experts Group.

BB. MPEG: Moving picture experts group.

CC. NEC: National Electric Code

DD. NEMA: National Electrical Manufacturers Association

EE. NFPA: National Fire Protection Association

FF. NTSC: National Television System Committee.

GG. NRTL: Nationally Recognized Testing Laboratory.

HH. Open Cabling: Passing telecommunications cabling through open space (e.g., between the studs of a wall cavity).

II. PACS: Physical Access Control System; A system comprised of cards, readers, door controllers, servers and software to control the physical ingress and egress of people within a given space

JJ. PC: Personal computer. This acronym applies to the Central Station, workstations, and file servers.

KK. PCI Bus: Peripheral component interconnect; a peripheral bus providing a high-speed data path between the CPU and peripheral devices (such as monitor, disk drive, or network).

LL. PDF: (Portable Document Format.) The file format used by the Acrobat document exchange system software from Adobe.

MM. RCDD: Registered Communications Distribution Designer.

NN. RFI: Radio-frequency interference.

OO. RIGID: Rigid conduit is galvanized steel tubing, with a tubing wall that is thick enough to allow it to be threaded.

PP. RS-232: An TIA/EIA standard for asynchronous serial data communications between terminal devices. This standard defines a 25-pin connector and certain signal characteristics for interfacing computer equipment.

QQ. RS-485: An TIA/EIA standard for multipoint communications.

RR. Solid-Bottom or Non-ventilated Cable Tray: A fabricated structure consisting of integral or separate longitudinal side rails, and a bottom without ventilation openings.

SS. SMS: Security Management System - A SMS is software that incorporates multiple security subsystems (e.g., physical access control, closed circuit television, intercom) into a single platform and graphical user interface.

TT. TCP/IP: Transport control protocol/Internet protocol incorporated into Microsoft Windows.

UU. Trough or Ventilated Cable Tray: A fabricated structure consisting of integral or separate longitudinal rails and a bottom having openings sufficient for the passage of air and using 75 percent or less of the plan area of the surface to support cables.

VV. UPS: Uninterruptible Power Supply

WW. UTP: Unshielded Twisted Pair

XX. Workstation: A PC with software that is configured for specific limited security system functions.

1.4 QUALITY ASSURANCE

A. Manufacturers Qualifications: The manufacturer shall regularly and presently produce, as one of the manufacturer's principal products, the equipment and material specified for this project, and shall have manufactured the item for at least three years.

B. Product Qualification:

1. Manufacturer's product shall have been in satisfactory operation, on three installations of similar size and type as this project, for approximately three years.
2. The Government reserves the right to require the Contractor to submit a list of installations where the products have been in operation before approval.

C. Contractor Qualification:

1. The Contractor or security sub-contractor shall be a licensed security Contractor with a minimum of five (5) years experience installing and servicing systems of similar scope and complexity. The Contractor shall be an authorized regional representative of the Security Management System’s (PACS) manufacturer. The Contractor shall provide four (4) current references from clients with systems of similar scope and complexity which became operational in the past three (3) years. At least three (3) of the references shall be utilizing the same system components, in a similar configuration as the proposed system. The references must include a current point of contact, company or agency name, address, telephone number, complete system description, date of completion, and approximate cost of the project. The owner reserves the option to visit the reference sites, with the site owner’s permission and representative, to verify the quality of installation and the references’ level of satisfaction with the system. The Contractor shall provide copies of system manufacturer certification for all technicians. The Contractor shall only utilize factory-trained technicians to install, program, and service the PACS. The Contractor shall only utilize factory-trained technicians to install, terminate and service controller/field panels and reader modules. The technicians shall have a minimum of five (5) continuous years of technical experience in electronic security systems. The Contractor shall have a local service facility. The facility shall be located within [60] <insert number> miles of the project site. The local facility

shall include sufficient spare parts inventory to support the service requirements associated with this contract. The facility shall also include appropriate diagnostic equipment to perform diagnostic procedures. The COR reserves the option of surveying the company's facility to verify the service inventory and presence of a local service organization.

2. The Contractor shall provide proof project superintendent with BICSI Certified Commercial Installer Level 1, Level 2, or Technician to provide oversight of the project.
3. Cable installer must have on staff a Registered Communication Distribution Designer (RCDD) certified by Building Industry Consulting Service International. The staff member shall provide consistent oversight of the project cabling throughout design, layout, installation, termination and testing.

D. Service Qualifications: There shall be a permanent service organization maintained or trained by the manufacturer which will render satisfactory service to this installation within eight hours of receipt of notification that service is needed. Submit name and address of service organizations.

1.5 GENERAL ARANGEMENT OF CONTRACT DOCUMENTS

A. The Contract Documents supplement to this specification indicates approximate locations of equipment. The installation and/or locations of the equipment and devices shall be governed by the intent of the design; specification and Contract Documents, with due regard to actual site conditions, recommendations, ambient factors affecting the equipment and operations in the vicinity. The Contract Documents are diagrammatic and do not reveal all offsets, bends, elbows, components, materials, and other specific elements that may be required for proper installation. If any departure from the contract documents is deemed necessary, or in the event of conflicts, the Contractor shall submit details of such departures or conflicts in writing to the owner or owner's representative for his or her comment and/or approval before initiating work.

B. Anything called for by one of the Contract Documents and not called for by the others shall be of like effect as if required or called by all, except if a provision clearly designed to negate or alter a provision contained in one or more of the other Contract Documents shall have the

intended effect. In the event of conflicts among the Contract Documents, the Contract Documents shall take precedence in the following order: the Form of Agreement; the Supplemental General Conditions; the Special Conditions; the Specifications with attachments; and the drawings.

1.6 SUBMITTALS

A. Submit in accordance with Section 01 33 23, SHOP DRAWINGS, PRODUCT DATA, AND SAMPLES.

B. The Government's approval shall be obtained for all equipment and material before delivery to the job site. Delivery, storage or installation of equipment or material which has not had prior approval will not be permitted at the job site.

C. Submittals for individual systems and equipment assemblies which consist of more than one item or component shall be made for the system or assembly as a whole. Partial submittals will not be considered for approval.

1. Mark the submittals, "SUBMITTED UNDER SECTION_____".
2. Submittals shall be marked to show specification reference including the section and paragraph numbers.
3. Submit each section separately.

D. The submittals shall include the following:

1. Information that confirms compliance with contract requirements. Include the manufacturer's name, model or catalog numbers, catalog information, technical data sheets, shop drawings, pictures, nameplate data and test reports as required.
2. Submittals are required for all equipment anchors and supports. Submittals shall include weights, dimensions, center of gravity, standard connections, manufacturer's recommendations and behavior problems (e.g., vibration, thermal expansion,) associated with equipment or piping so that the proposed installation can be properly reviewed.
3. Parts list which shall include those replacement parts recommended by the equipment manufacturer, quantity of parts, current price and availability of each part.

E. Submittals shall be in full compliance of the Contract Documents. All submittals shall be provided in accordance with this section. Submittals lacking the breath or depth these requirements will be considered incomplete and rejected. Submissions are considered

multidisciplinary and shall require coordination with applicable divisions to provide a complete and comprehensive submission package. All submittals shall include adequate descriptive literature, catalog cuts, shop drawings and other data necessary for the Government to ascertain that the proposed equipment and materials comply with specification requirements. Catalog cuts submitted for approval shall be legible and clearly identify equipment being submitted. Additional general provisions are as follows:

1. The Contractor shall schedule submittals in order to maintain the project schedule. For coordination drawings refer to Specification Section 01 33 10 - Design Submittal Procedures, which outline basic submittal requirements and coordination. Section 01 33 10 shall be used in conjunction with this section.
2. The Contractor shall identify variations from requirements of Contract Documents and state product and system limitations, which may be detrimental to successful performance of the completed work or system.
3. Each package shall be submitted at one (1) time for each review and include components from applicable disciplines (e.g., electrical work, architectural finishes, door hardware, etc.) which are required to produce an accurate and detailed depiction of the project.
4. Manufacturer’s information used for submittal shall have pages with items for approval tagged, items on pages shall be identified, and capacities and performance parameters for review shall be clearly marked through use of an arrow or highlighting. Provide space for COR and Contractor review stamps.
5. Technical Data Drawings shall be in the latest version of AutoCAD®, drawn accurately, and in accordance with VA CAD Standards CAD Standard Application Guide, and VA BIM Guide. FREEHAND SKETCHES OR COPIED VERSIONS OF THE CONSTRUCTION DOCUMENTS WILL NOT BE ACCEPTED. The Contractor shall not reproduce Contract Documents or copy standard information as the basis of the Technical Data Drawings. If departures from the technical data drawings are subsequently deemed necessary by the Contractor, details of such departures and the reasons thereof shall be submitted in writing to the COR for approval before the initiation of work.

6. Packaging: The Contractor shall organize the submissions according to the following packaging requirements.
   a. Binders: For each manual, provide heavy duty, commercial quality, durable three (3) ring vinyl covered loose leaf binders, sized to receive 8.5 x 11 in paper, and appropriate capacity to accommodate the contents. Provide a clear plastic sleeve on the spine to hold labels describing the contents. Provide pockets in the covers to receive folded sheets.
      1) Where two (2) or more binders are necessary to accommodate data; correlate data in each binder into related groupings according to the Project Manual table of contents. Cross-referencing other binders where necessary to provide essential information for communication of proper operation and/or maintenance of the component or system.
      2) Identify each binder on the front and spine with printed binder title, Project title or name, and subject matter covered. Indicate the volume number if applicable.
   b. Dividers: Provide heavy paper dividers with celluloid tabs for each Section. Mark each tab to indicate contents.
   c. Protective Plastic Jackets: Provide protective transparent plastic jackets designed to enclose diagnostic software for computerized electronic equipment.
   d. Text Material: Where written material is required as part of the manual use the manufacturer's standard printed material, or if not available, specially prepared data, neatly typewritten on 8.5 inches by 11 inches 20 pound white bond paper.
   e. Drawings: Where drawings and/or diagrams are required as part of the manual, provide reinforced punched binder tabs on the drawings and bind them with the text.
      1) Where oversized drawings are necessary, fold the drawings to the same size as the text pages and use as a foldout.
      2) If drawings are too large to be used practically as a foldout, place the drawing, neatly folded, in the front or rear pocket of the binder. Insert a type written page indicating the drawing title, description of contents and drawing location at the appropriate location of the manual.
      3) Drawings shall be sized to ensure details and text is of legible size. Text shall be no less than 1/16” tall.

f. Manual Content: Submit in accordance with Section 01 00 00, GENERAL REQUIREMENTS.

1) Maintenance and Operation Manuals: Submit as required for systems and equipment specified in the technical sections. Furnish four copies, bound in hardback binders, (manufacturer's standard binders) or an approved equivalent. Furnish one complete manual as specified in the technical section but in no case later than prior to performance of systems or equipment test, and furnish the remaining manuals prior to contract completion.

2) Inscribe the following identification on the cover: the words "MAINTENANCE AND OPERATION MANUAL," the name and location of the system, equipment, building, name of Contractor, and contract number. Include in the manual the names, addresses, and telephone numbers of each subcontractor installing the system or equipment and the local representatives for the system or equipment.

3) The manuals shall include:

a) Internal and interconnecting wiring and control diagrams with data to explain detailed operation and control of the equipment.

b) A control sequence describing start-up, operation, and shutdown.

c) Description of the function of each principal item of equipment.

d) Installation and maintenance instructions.

e) Safety precautions.

f) Diagrams and illustrations.

g) Testing methods.

h) Performance data.

i) Pictorial "exploded" parts list with part numbers. Emphasis shall be placed on the use of special tools and instruments. The list shall indicate sources of supply, recommended spare parts, and name of servicing organization.

j) Appendix; list qualified permanent servicing organizations for support of the equipment, including addresses and certified qualifications.

g. Binder Organization: Organize each manual into separate sections for each piece of related equipment. At a minimum, each manual shall contain a title page, table of contents, copies of Product Data supplemented by drawings and written text, and copies of each warranty, bond, certifications, and service Contract issued. Refer to Group I through V Technical Data Package Submittal requirements for required section content.
h. Title Page: Provide a title page as the first sheet of each manual to include the following information; project name and address, subject matter covered by the manual, name and address of the Project, date of the submittal, name, address, and telephone number of the Contractor, and cross references to related systems in other operating and/or maintenance manuals.
i. Table of Contents: After the title page, include a type written table of contents for each volume, arranged systematically according to the Project Manual format. Provide a list of each product included, identified by product name or other appropriate identifying symbols and indexed to the content of the volume. Where more than one (1) volume is required to hold data for a particular system, provide a comprehensive table of contents for all volumes in each volume of the set.
j. General Information Section: Provide a general information section immediately following the table of contents, listing each product included in the manual, identified by product name. Under each product, list the name, address, and telephone number of the installer and maintenance Contractor. In addition, list a local source for replacement parts and equipment.
k. Drawings: Provide specially prepared drawings where necessary to supplement the manufacturers printed data to illustrate the relationship between components of equipment or systems, or provide control or flow diagrams. Coordinate these drawings with information contained in Project Record Drawings to assure correct illustration of the completed installation.
l. Manufacturer’s Data: Where manufacturer's standard printed data is included in the manuals, include only those sheets that are pertinent to the part or product installed. Mark each sheet to identify each part or product included in the installation. Where more than one (1) item in tabular format is included,

identify each item, using appropriate references from the Contract Documents. Identify data that is applicable to the installation and delete references to information which is not applicable.

m. Where manufacturer's standard printed data is not available and the information is necessary for proper operation and maintenance of equipment or systems, or it is necessary to provide additional information to supplement the data included in the manual, prepare written text to provide the necessary information. Organize the text in a consistent format under a separate heading for different procedures. Where necessary, provide a logical sequence of instruction for each operating or maintenance procedure. Where similar or more than one product is listed on the submittal the Contractor shall differentiate by highlighting the specific product to be utilized.

n. Calculations: Provide a section for circuit and panel calculations.

o. Loading Sheets: Provide a section for DGP Loading Sheets.

p. Certifications: Provide section for Contractor’s manufacturer certifications.

7. Contractor Review: Review submittals prior to transmittal. Determine and verify field measurements and field construction criteria. Verify manufacturer’s catalog numbers and conformance of submittal with requirements of contract documents. Return non-conforming or incomplete submittals with requirements of the work and contract documents. Apply Contractor’s stamp with signature certifying the review and verification of products occurred, and the field dimensions, adjacent construction, and coordination of information is in accordance with the requirements of the contract documents.

8. Resubmission: Revise and resubmit submittals as required within 15 calendar days of return of submittal. Make resubmissions under procedures specified for initial submittals. Identify all changes made since previous submittal.

9. Product Data: Within 15 calendar days after execution of the contract, the Contractor shall submit for approval a complete list of all of major products proposed for use. The data shall include name of manufacturer, trade name, model number, the associated

contract document section number, paragraph number, and the referenced standards for each listed product.

F. Group 1 Technical Data Package: Group I Technical Data Package shall be one submittal consisting of the following content and organization. Refer to VA Special Conditions Document for drawing format and content requirements. The data package shall include the following:

1. Section I - Drawings:
   a. General - Drawings shall conform to VA CAD Standards Guide. All text associated with security details shall be 1/8" tall and meet VA text standard for AutoCAD™ drawings.
   b. Cover Sheet - Cover sheet shall consist of Project Title and Address, Project Number, Area and Vicinity Maps.
   c. General Information Sheets - General Information Sheets shall consist of General Notes, Abbreviations, Symbols, Wire and Cable Schedule, Project Phasing, and Sheet Index.
   d. Floor Plans - Floor plans shall be produced from the Architectural backgrounds issued in the Construction Documents. The contractor shall receive floor plans from the prime A/E to develop these drawing sets. Security devices shall be placed on drawings in scale. All text associated with security details shall be 1/8" tall and meet VA text standard for AutoCAD™ drawings. Floor plans shall identify the following:
      1) Security devices by symbol,
      2) The associated device point number (derived from the loading sheets),
      3) Wire & cable types and counts
      4) Conduit sizing and routing
      5) Conduit riser systems
      6) Device and area detail call outs
   e. Architectural details - Architectural details shall be produced for each device mounting type (door details for EECS and IDS).
   f. Riser Diagrams - Contractor shall provide a riser diagram indicating riser architecture and distribution of the SMS throughout the facility (or area in scope).
   g. Block Diagrams - Contractor shall provide a block diagram for the entire system architecture and interconnections with SMS subsystems. Block diagram shall identify SMS subsystem (e.g., electronic entry control, closed circuit television, intercom,

and other associated subsystems) integration; and data transmission and media conversion methodologies.

h. Interconnection Diagrams - Contractor shall provide interconnection diagram for each sensor, and device component. Interconnection diagram shall identify termination locations, standard wire detail to include termination schedule. Diagram shall also identify interfaces to other systems such as elevator control, fire alarm systems, and security management systems.

i. Security Details:

1) Panel Assembly Detail - For each panel assembly, a panel assembly details shall be provided identifying individual panel component size and content.

2) Panel Details - Provide security panel details identify general arrangement of the security system components, backboard size, wire through size and location, and power circuit requirements.

3) Device Mounting Details - Provide mounting detailed drawing for each security device (physical access control system, video surveillance and assessment, and intercom systems) for each type of wall and ceiling configuration in project. Device details shall include device, mounting detail, wiring and conduit routing.

4) Details of connections to power supplies and grounding

5) Details of surge protection device installation

6) Sensor detection patterns - Each system sensor shall have associated detection patterns.

7) Equipment Rack Detail - For each equipment rack, provide a scaled detail of the equipment rack location and rack space utilization. Use of BISCI wire management standards shall be employed to identify wire management methodology. Transitions between equipment racks shall be shown to include use vertical and horizontal latter rack system.

8) Security Control Room - The contractor shall provide a layout plan for the Security Control Room. The layout plan shall identify all equipment and details associated with the installation.

9) Operator Console - The contractor shall provide a layout plan for the Operator Console. The layout plan shall identify all

equipment and details associated with the installation. Equipment room - the contractor shall provide a layout plan for the equipment room. The layout plan shall identify all equipment and details associated with the installation.

10) Equipment Room - Equipment room details shall provide architectural, electrical, mechanical, plumbing, IT/Data and associated equipment and device placements both vertical and horizontally.

j. Electrical Panel Schedule - Electrical Panel Details shall be provided for all SMS systems electrical power circuits. Panel details shall be provided identifying panel type (Standard, Emergency Power, Emergency/Uninterrupted Power Source, and Uninterrupted Power Source Only), panel location, circuit number, and circuit amperage rating.

k. Door Schedule - A door schedule shall be developed for each door equipped with electronic security components. At a minimum, the door schedule shall be coordinated with Division 08 work and include the following information:

1) Item Number
2) Door Number (Derived from A/E Drawings)
3) Floor Plan Sheet Number
4) Standard Detail Number
5) Door Description (Derived from Loading Sheets)
6) Data Gathering Panel Input Number
7) Door Position or Monitoring Device Type & Model Number
8) Lock Type, Model Number & Power Input/Draw (standby/active)
9) Card Reader Type & Model Number
10) Shunting Device Type & Model Number
11) Sounder Type & Model Number
12) Manufacturer
13) Misc. devices as required
    a) Delayed Egress Type & Model Number
    b) Intercom
    c) Camera
    d) Electric Transfer Hinge
    e) Electric Pass-through device
14) Remarks column indicating special notes or door configurations

2. Camera Schedule - A camera schedule shall be developed for each camera. Contractors shall coordinate with the COR to determine camera starting numbers and naming conventions. All drawings shall identify wire and cable standardization methodology. Color coding of all wiring conductors and jackets is required and shall be communicated consistently throughout the drawings package submittal. At a minimum, the camera schedule shall include the following information:
   a. Item Number
   b. Camera Number
   c. Naming Conventions
   d. Description of Camera Coverage
   e. Camera Location
   f. Floor Plan Sheet Number
   g. Camera Type
   h. Mounting Type
   i. Standard Detail Reference
   j. Power Input & Draw
   k. Power Panel Location
   l. Remarks Column for Camera
3. Section II - Data Gathering Panel Documentation Package
   a. Contractor shall provide Data Gathering Panel (DGP) input and output documentation packages for review at the Shop Drawing submittal stage and also with the as-built documentation package. The documentation packages shall be provided in both printed and magnetic form at both review stages.
   b. The Contractor shall provide loading sheet documentation package for the associated DGP, including input and output boards for all field panels associated with the project. Documentation shall be provided in current version Microsoft Excel spreadsheets following the format currently utilized by VA. A separate spreadsheet file shall be generated for each DGP and associated field panels.
   c. The spreadsheet names shall follow a sequence that shall display the spreadsheets in numerical order according to the DGP system number. The spreadsheet shall include the prefix in the file name that uniquely identifies the project site. The spreadsheet shall detail all connected items such as card readers, alarm

inputs, and relay output connections. The spreadsheet shall include an individual section (row) for each panel input, output and card reader. The spreadsheet shall automatically calculate the system numbers for card readers, inputs, and outputs based upon data entered in initialization fields.

d. All entries must be verified against the field devices. Copies of the floor plans shall be forwarded under separate cover.

e. The DGP spreadsheet shall include an entry section for the following information:
   1) DGP number
   2) First Reader Number
   3) First Monitor Point Number
   4) First Relay Number
   5) DGP, input or output Location
   6) DGP Chain Number
   7) DGP Cabinet Tamper Input Number
   8) DGP Power Fail Input Number
   9) Number of Monitor Points Reserved For Expansion Boards
   10) Number of Control Points (Relays) Reserved For Expansion Boards

f. The DGP, input module and output module spreadsheets shall automatically calculate the following information based upon the associated entries in the above fields:
   1) System Numbers for Card Readers
   2) System Numbers for Monitor Point Inputs
   3) System Numbers for Control Points (Relays)
   4) Next DGP or input module First Monitor Point Number
   5) Next DGP or output module First Control Point Number

g. The DGP spreadsheet shall provide the following information for each card reader:
   1) DGP Reader Number
   2) System Reader Number
   3) Cable ID Number
   4) Description Field (Room Number)
   5) Description Field (Device Type i.e.: In Reader, Out Reader, etc.)
   6) Description Field
   7) DGP Input Location

8) Date Test
9) Date Passed
10) Cable Type
11) Camera Numbers (of cameras viewing the reader location)

h. The DGP and input module spreadsheet shall provide the following information for each monitor point (alarm input).
1) DGP Monitor Point Input Number
2) System Monitor Point Number
3) Cable ID Number
4) Description Field (Room Number)
5) Description Field (Device Type i.e.: Door Contact, Motion Detector, etc.)
7) DGP or input module Input Location
8) Date Test
9) Date Passed
10) Cable Type
11) Camera Numbers (of associated alarm event preset call-ups)

i. The DGP and output module spreadsheet shall provide the following information for each control point (output relay).
1) DGP Control Point (Relay) Number
2) System (Control Point) Number
3) Cable ID Number
4) Description Field (Room Number)
5) Description Field (Device: Lock Control, Local Sounder, etc.)
6) Description Field
7) DGP or OUTPUT MODULE Output Location
8) Date Test
9) Date Passed Cable Type
10) Camera Number (of associated alarm event preset call-ups)

j. The DGP, input module and output module spreadsheet shall include the following information or directions in the header and footer:
1) Header
a) DGP Input and Output Worksheet
b) Enter Beginning Reader, Input, and Output Starting Numbers and Sheet Will Automatically Calculate the Remaining System Numbers.
2) Footer
a) File Name

b) Date Printed

c) Page Number

4. Section IV - Manufacturers' Data: The data package shall include manufacturers' data for all materials and equipment, including sensors, local processors and console equipment provided under this specification.
5. Section V - System Description and Analysis: The data package shall include system descriptions, analysis, and calculations used in sizing equipment required by these specifications. Descriptions and calculations shall show how the equipment will operate as a system to meet the performance requirements of this specification. The data package shall include the following:
   a. Central processor memory size; communication speed and protocol description; rigid disk system size and configuration; flexible disk system size and configuration; back-up media size and configuration; alarm response time calculations; command response time calculations; start-up operations; expansion capability and method of implementation; sample copy of each report specified; and color photographs representative of typical graphics.
   b. Software Data: The data package shall consist of descriptions of the operation and capability of the system, and application software as specified.
   c. Overall System Reliability Calculations: The data package shall include all manufacturers' reliability data and calculations required to show compliance with the specified reliability.
7. Section VI - Certifications & References: All specified manufacturer's certifications shall be included with the data package. Contractor shall provide Project references as outlined in Paragraph 1.4 "Quality Assurance".

G. Group II Technical Data Package

1. The Contractor shall prepare a report of "Current Site Conditions" and submit a report to the COR documenting changes to the site, particularly those conditions that affect performance of the system to be installed. The Contractor shall provide specification sheets, or written functional requirements to support the findings, and a cost estimate to correct those site changes or conditions which affect the installation of the system or its performance. The

Contractor shall not correct any deficiency without written permission from the COR.

2. System Configuration and Functionality: The contractor shall provide the results of the meeting with VA to develop system requirements and functionality including but not limited to:
   a. Baseline configuration
   b. Access levels
   c. Schedules (physical access control, holidays, etc.)
   d. Badge database
   e. System monitoring and reporting (unit level and central control)
   f. Naming conventions and descriptors

H. Group III Technical Data Package

1. Development of Test Procedures: The Contractor will prepare performance test procedures for the system testing. The test procedures shall follow the format of the VA Testing procedures and be customized to the contract requirements. The Contractor will deliver the test procedures to the COR for approval at least 60 calendar days prior to the requested test date.

I. Group IV Technical Data Package

1. Performance Verification Test
   a. Based on the successful completion of the pre-delivery test, the Contractor shall finalize the test procedures and report forms for the performance verification test (PVT) and the endurance test. The PVT shall follow the format, layout and content of the pre-delivery test. The Contractor shall deliver the PVT and endurance test procedures to the COR for approval. The Contractor may schedule the PVT after receiving written approval of the test procedures. The Contractor shall deliver the final PVT and endurance test reports within 14 calendar days from completion of the tests. Refer to Part 3 of this section for System Testing and Acceptance requirements.
2. Training Documentation
   a. New Facilities and Major Renovations: Familiarization training shall be provided for new equipment or systems. Training can include site familiarization training for VA technicians and administrative personnel. Training shall include general information on new system layout including closet locations, turnover of the completed system including all documentation,

including manuals, software, key systems, and full system administration rights. Lesson plans and training manuals training shall be oriented to type of training to be provided.

b. New Unit Control Room:

1) Provide the security personnel with training in the use, operation, and maintenance of the entire control room system (Unit Control and Equipment Rooms). The training documentation must include the operation and maintenance. The first of the training sessions shall take place prior to system turnover and the second immediately after turnover. Coordinate the training sessions with the Owner. Completed classroom sessions will be witnessed and documented by the COR, and approved by the COR. Instruction is not to begin until the system is operational as designed.

2) The training documents will cover the operation and the maintenance manuals and the control console operators' manuals and service manuals in detail, stressing all important operational and service diagnostic information necessary for the maintenance and operations personnel to efficiently use and maintain all systems.

3) Provide an illustrated control console operator's manual and service manual. The operator's manual shall be written in laymen's language and printed so as to become a permanent reference document for the operators, describing all control panel switch operations, graphic symbol definitions and all indicating functions and a complete explanation of all software.

4) The service manual shall be written in laymen's language and printed so as to become a permanent reference document for maintenance personnel, describing how to run internal self diagnostic software programs, troubleshoot head end hardware and field devices with a complete scenario simulation of all possible system malfunctions and the appropriate corrective measures.

5) Provide a professional color DVD instructional recording of all the operational procedures described in the operator's manual. All charts used in the training session shall be clearly presented on the video. Any DVD found to be inferior

in recording or material content shall be reproduced at no cost until an acceptable DVD is submitted. Provide four copies of the training DVD, one to the architect/engineer and three to the owner.

3. System Configuration and Data Entry:
   a. The contractor is responsible for providing all system configuration and data entry for the SMS and subsystems (e.g., video matrix switch, intercom, digital video recorders, network video recorders). All data entry shall be performed per VA standards & guidelines. The Contractor is responsible for participating in all meetings with the client to compile the information needed for data entry. These meetings shall be established at the beginning of the project and incorporated in to the project schedule as a milestone task. The contractor shall be responsible for all data collection, data entry, and system configuration. The contractor shall collect, enter, & program and/or configure the following components:
      1) Physical Access control system components,
      2) Video surveillance, control and recording systems,
      3) All other security subsystems shown in the contract documents.
   b. The Contractor is responsible for compiling the card access database for the VA employees, including programming reader configurations, access shifts, schedules, exceptions, card classes and card enrollment databases.
   c. Refer to Part 3 for system programming requirements and planning guidelines.
4. Graphics: Based on CAD as-built drawings developed for the construction project, create all map sets showing locations of all alarms and field devices. Graphical maps of all alarm points installed under this contract including perimeter and exterior alarm points shall be delivered with the system. The Contractor shall create and install all graphics needed to make the system operational. The Contractor shall utilize data from the contract documents, Contractor’s field surveys, and all other pertinent information in the Contractor’s possession to complete the graphics. The Contractor shall identify and request from the COR, any additional data needed to provide a complete graphics package. Graphics shall have sufficient level of detail for the system

operator to assess the alarm. The Contractor shall supply hard copy, color examples at least 203.2 x 254 mm (8 x 10 in) of each type of graphic to be used for the completed Security system. The graphics examples shall be delivered to the COR for review and approval at least 90 calendar days prior to the scheduled date the Contractor requires them.

J. Group V Technical Data Package: Final copies of the manuals shall be delivered to the COR as part of the acceptance test. The draft copy used during site testing shall be updated with any changes required prior to final delivery of the manuals. Each manual's contents shall be identified on the cover. The manual shall include names, addresses, and telephone numbers of each sub-contractor installing equipment or systems, as well as the nearest service representatives for each item of equipment for each system. The manuals shall include a table of contents and tab sheets. Tab sheets shall be placed at the beginning of each chapter or section and at the beginning of each appendix. The final copies delivered after completion of the endurance test shall include all modifications made during installation, checkout, and acceptance. Six (6) hard-copies and one (1) soft copy on CD of each item listed below shall be delivered as a part of final systems acceptance.

1. Functional Design Manual: The functional design manual shall identify the operational requirements for the entire system and explain the theory of operation, design philosophy, and specific functions. A description of hardware and software functions, interfaces, and requirements shall be included for all system operating modes. Manufacturer developed literature may be used; however, shall be produced to match the project requirements.
2. Equipment Manual: A manual describing all equipment furnished including:
   a. General description and specifications; installation and checkout procedures; equipment electrical schematics and layout drawings; system schematics and layout drawings; alignment and calibration procedures; manufacturer's repair list indicating sources of supply; and interface definition.
3. Software Manual: The software manual shall describe the functions of all software and include all other information necessary to

enable proper loading, testing, and operation. The manual shall include:

a. Definition of terms and functions; use of system and applications software; procedures for system initialization, start-up, and shutdown; alarm reports; reports generation, database format and data entry requirements; directory of all disk files; and description of all communications protocols including data formats, command characters, and a sample of each type of data transfer.

5. Operator’s Manual: The operator’s manual shall fully explain all procedures and instructions for the operation of the system, including:

   a. Computers and peripherals; system start-up and shutdown procedures; use of system, command, and applications software; recovery and restart procedures; graphic alarm presentation; use of report generator and generation of reports; data entry; operator commands’ alarm messages, and printing formats; and system access requirements.

6. Maintenance Manual: The maintenance manual shall include descriptions of maintenance for all equipment including inspection, recommend schedules, periodic preventive maintenance, fault diagnosis, and repair or replacement of defective components.

7. Spare Parts & Components Data: At the conclusion of the Contractor's work, the Contractor shall submit to the COR a complete list of the manufacturer's recommended spare parts and components required to satisfactorily maintain and service the systems, as well as unit pricing for those parts and components.

8. Operation, Maintenance & Service Manuals: The Contractor shall provide two (2) complete sets of operating and maintenance manuals in the form of an instructional manual for use by the VA Security Guard Force personnel. The manuals shall be organized into suitable sets of manageable size. Where possible, assemble instructions for similar equipment into a single binder. If multiple volumes are required, each volume shall be fully indexed and coordinated.

9. Equipment and Systems Maintenance Manual: The Contractor shall provide the following descriptive information for each piece of equipment, operating system, and electronic system:

   a. Equipment and/or system function.

b. Operating characteristics.
c. Limiting conditions.
d. Performance curves.
e. Engineering data and test.
f. Complete nomenclature and number of replacement parts.
g. Provide operating and maintenance instructions including assembly drawings and diagrams required for maintenance and a list of items recommended to stock as spare parts.
h. Provide information detailing essential maintenance procedures including the following: routine operations, trouble shooting guide, disassembly, repair and re-assembly, alignment, adjusting, and checking.
i. Provide information on equipment and system operating procedures, including the following; start-up procedures, routine and normal operating instructions, regulation and control procedures, instructions on stopping, shut-down and emergency instructions, required sequences for electric and electronic systems, and special operating instructions.
j. Manufacturer equipment and systems maintenance manuals are permissible.

10. Project Redlines: During construction, the Contractor shall maintain an up-to-date set of construction redlines detailing current location and configuration of the project components. The redline documents shall be marked with the words 'Master Redlines' on the cover sheet and be maintained by the Contractor in the project office. The Contractor will provide access to redline documents anytime during the project for review and inspection by the COR or authorized Office of Protection Services representative. Master redlines shall be neatly maintained throughout the project and secured under lock and key in the contractor's onsite project office. Any project component or assembly that is not installed in strict accordance with the drawings shall be so noted on the drawings. Prior to producing Record Construction Documents, the contractor will submit the Master Redline document to the COR for review and approval of all changes or modifications to the documents. Each sheet shall have COR initials indicating authorization to produce "As Built" documents. Field drawings shall be used for data gathering & field changes. These changes shall be

made to the master redline documents daily. Field drawings shall not be considered "master redlines".

11. Record Specifications: The Contractor shall maintain one (1) copy of the Project Specifications, including addenda and modifications issued, for Project Record Documents. The Contractor shall mark the Specifications to indicate the actual installation where the installation varies substantially from that indicated in the Contract Specifications and modifications issued. (Note related Project Record Drawing information where applicable). The Contractor shall pay particular attention to substitutions, selection of product options, and information on concealed installations that would be difficult to identify or measure and record later. Upon completion of the mark ups, the Contractor shall submit record Specifications to the COR. As with master relines, Contractor shall maintain record specifications for COR review and inspection at anytime.
12. Record Product Data: The Contractor shall maintain one (1) copy of each Product Data submittal for Project Record Document purposes. The Data shall be marked to indicate the actual product installed where the installation varies substantially from that indicated in the Product Data submitted. Significant changes in the product delivered to the site and changes in manufacturer's instructions and recommendations for installation shall be included. Particular attention will be given to information on concealed products and installations that cannot be readily identified or recorded later. Note related Change Orders and mark up of Record Construction Documents, where applicable. Upon completion of mark up, submit a complete set of Record Product Data to the COR.
13. Miscellaneous Records: The Contractor shall maintain one (1) copy of miscellaneous records for Project Record Document purposes. Refer to other Specifications for miscellaneous record-keeping requirements and submittals concerning various construction activities. Before substantial completion, complete miscellaneous records and place in good order, properly identified and bound or filed, ready for use and reference. Categories of requirements resulting in miscellaneous records include a minimum of the following:
    a. Certificates received instead of labels on bulk products.

b. Testing and qualification of tradesmen. ("Contractor's Qualifications")
c. Documented qualification of installation firms.
d. Load and performance testing.
e. Inspections and certifications.
f. Final inspection and correction procedures.
g. Project schedule

14. Record Construction Documents (Record As-Built)
    a. Upon project completion, the contractor shall submit the project master redlines to the COR prior to development of Record construction documents. The COR shall be given a minimum of a thirty (30) day review period to determine the adequacy of the master redlines. If the master redlines are found suitable by the COR, the COR will initial and date each sheet and turn redlines over to the contractor for as built development.
    b. The Contractor shall provide the COR a complete set of "as-built" drawings and original master redlined marked "as-built" blue-line in the latest version of AutoCAD drawings unlocked on CD or DVD. The as-built drawing shall include security device number, security closet connection location, data gathering panel number, and input or output number as applicable. All corrective notations made by the Contractor shall be legible when submitted to the COR. If, in the opinion of the COR, any redlined notation is not legible, it shall be returned to the Contractor for re-submission at no extra cost to the Owner. The Contractor shall organize the Record Drawing sheets into manageable sets bound with durable paper cover sheets with suitable titles, dates, and other identifications printed on the cover. The submitted as built shall be in editable formats and the ownership of the drawings shall be fully relinquished to the owner.
    c. Where feasible, the individual or entity that obtained record data, whether the individual or entity is the installer, sub-contractor, or similar entity, is required to prepare the mark up on Record Drawings. Accurately record the information in a comprehensive drawing technique. Record the data when possible after it has been obtained. For concealed installations, record and check the mark up before concealment. At the time of substantial completion, submit the Record Construction Documents

to the COR. The Contractor shall organize into bound and labeled sets for the COR's continued usage. Provide device, conduit, and cable lengths on the conduit drawings. Exact in-field conduit placement/routings shall be shown. All conduits shall be illustrated in their entire length from termination in security closets; no arrowed conduit runs shall be shown. Pull box and junction box sizes are to be shown if larger than 100mm (4 inch).

K. FIPS 201 Compliance Certificates
   1. Provide Certificates for all software components and device types utilizing credential verification. Provide certificates for:
      a. Card Readers

L. Approvals will be based on complete submission of manuals together with shop drawings.

M. After approval and prior to installation, furnish the COR with one sample of each of the following:
   1. A 300 mm (12 inch) length of each type and size of wire and cable along with the tag from the coils of reels from which the samples were taken.
   2. Each type of conduit and pathway coupling, bushing and termination fitting.
   3. Conduit hangers, clamps and supports.
   4. Duct sealing compound.

N. Completed System Readiness Checklists provided by the Commissioning Agent and completed by the contractor, signed by a qualified technician and dated on the date of completion, in accordance with the requirements of Section 28 08 00 COMMISSIONING OF ELECTRONIC SAFETY AND SECURITY SYSTEMS.

O. In addition to the requirement of SUBMITTALS, the VA reserves the right to request the manufacturer to arrange for a VA representative to see typical active systems in operation, when there has been no prior experience with the manufacturer or the type of equipment being submitted.

1.7 APPLICABLE PUBLICATIONS

A. The publications listed below (including amendments, addenda, revisions, supplement, and errata) form a part of this specification to

the extent referenced. The publications are referenced in the text by the basic designation only.

B. American National Standards Institute (ANSI)/ International Code Council (ICC):

A117.1.....Standard on Accessible and Usable Buildings and Facilities

C. American National Standards Institute (ANSI)/ Security Industry Association (SIA):

AC-03.....Access Control: Access Control Guideline Dye Sublimation Printing Practices for PVC Access Control Cards

CP-01-00.....Control Panel Standard-Features for False Alarm Reduction

PIR-01-00.....Passive Infrared Motion Detector Standard - Features for Enhancing False Alarm Immunity

TVAC-01.....CCTV to Access Control Standard - Message Set for System Integration

D. American National Standards Institute (ANSI)/Electronic Industries Alliance (EIA):

330-09.....Electrical Performance Standards for CCTV Cameras

375A-76.....Electrical Performance Standards for CCTV Monitors

E. American National Standards Institute (ANSI):

ANSI S3.2-99.....Method for measuring the Intelligibility of Speech over Communications Systems

F. American Society for Testing and Materials (ASTM)

B1-07.....Standard Specification for Hard-Drawn Copper Wire

B3-07.....Standard Specification for Soft or Annealed Copper Wire

B8-04.....Standard Specification for Concentric-Lay-Stranded Copper Conductors, Hard, Medium-Hard, or Soft

C1238-97 (R03).....Standard Guide for Installation of Walk-Through Metal Detectors

D2301-04.....Standard Specification for Vinyl Chloride Plastic Pressure Sensitive Electrical Insulating Tape

G. Architectural Barriers Act (ABA), 1968

H. Department of Justice: American Disability Act (ADA)
28 CFR Part 36-2010 ADA Standards for Accessible Design

I. Department of Veterans Affairs:
VHA National CAD Standard Application Guide, 2006
VA BIM Guide, V1.0 10

J. Federal Communications Commission (FCC):
(47 CFR 15) Part 15 Limitations on the Use of Wireless Equipment/Systems

K. Federal Information Processing Standards (FIPS):
FIPS-201-1.....Personal Identity Verification (PIV) of Federal Employees and Contractors

L. Federal Specifications (Fed. Spec.):
A-A-59544-08.....Cable and Wire, Electrical (Power, Fixed Installation)

M. Government Accountability Office (GAO):
GAO-03-8-02.....Security Responsibilities for Federally Owned and Leased Facilities

N. Homeland Security Presidential Directive (HSPD):
HSPD-12.....Policy for a Common Identification Standard for Federal Employees and Contractors

O. Institute of Electrical and Electronics Engineers (IEEE):
81-1983.....IEEE Guide for Measuring Earth Resistivity, Ground Impedance, and Earth Surface Potentials of a Ground System
802.3af-08.....Power over Ethernet Standard
802.3at-09 .....Power over Ethernet (PoE) Plus Standard
C2-07.....National Electrical Safety Code
C62.41-02.....IEEE Recommended Practice on Surge Voltages in Low-Voltage AC Power Circuits
C95.1-05.....Standards for Safety Levels with Respect to Human Exposure in Radio Frequency Electromagnetic Fields

P. International Organization for Standardization (ISO):
7810.....Identification cards - Physical characteristics

7811.....Physical Characteristics for Magnetic Stripe Cards

7816-1.....Identification cards - Integrated circuit(s) cards with contacts - Part 1: Physical characteristics

7816-2.....Identification cards - Integrated circuit cards - Part 2: Cards with contacts -Dimensions and location of the contacts

7816-3.....Identification cards - Integrated circuit cards - Part 3: Cards with contacts - Electrical interface and transmission protocols

7816-4.....Identification cards - Integrated circuit cards - Part 11: Personal verification through biometric methods

7816-10.....Identification cards - Integrated circuit cards - Part 4: Organization, security and commands for interchange

14443.....Identification cards - Contactless integrated circuit cards; Contactless Proximity Cards Operating at 13.56 MHz in up to 5 inches distance

15693.....Identification cards -- Contactless integrated circuit cards - Vicinity cards; Contactless Vicinity Cards Operating at 13.56 MHz in up to 50 inches distance

19794.....Information technology - Biometric data interchange formats

Q. National Electrical Contractors Association

303-2005.....Installing Closed Circuit Television (CCTV) Systems

R. National Electrical Manufactures Association (NEMA):

250-08.....Enclosures for Electrical Equipment (1000 Volts Maximum)

TC-3-04.....PVC Fittings for Use with Rigid PVC Conduit and Tubing

FB1-07.....Fittings, Cast Metal Boxes and Conduit Bodies for Conduit, Electrical Metallic Tubing and Cable

S. National Fire Protection Association (NFPA):

70-11..... National Electrical Code (NEC)

731-08.....Standards for the Installation of Electric Premises Security Systems

99-2005.....Health Care Facilities

T. National Institute of Justice (NIJ)

0601.02-03.....Standards for Walk-Through Metal Detectors for use in Weapons Detection

0602.02-03.....Hand-Held Metal Detectors for Use in Concealed Weapon and Contraband Detection

U. National Institute of Standards and Technology (NIST):

IR 6887 V2.1.....Government Smart Card Interoperability Specification (GSC-IS)

Special Pub 800-37.....Guide for Applying the Risk Management Framework to Federal Information Systems

Special Pub 800-63.....Electronic Authentication Guideline

Special Pub 800-73-3....Interfaces for Personal Identity Verification (4 Parts)

.....Pt. 1- End Point PIV Card Application Namespace, Data Model & Representation

.....Pt. 2- PIV Card Application Card Command Interface

.....Pt. 3- PIV Client Application Programming Interface

.....Pt. 4- The PIV Transitional Interfaces & Data Model Specification

Special Pub 800-76-1....Biometric Data Specification for Personal Identity Verification

Special Pub 800-78-2....Cryptographic Algorithms and Key Sizes for Personal Identity Verification

Special Pub 800-79-1....Guidelines for the Accreditation of Personal Identity Verification Card Issuers

Special Pub 800-85B-1...DRAFTPIV Data Model Test Guidelines

Special Pub 800-85A-2...PIV Card Application and Middleware Interface Test Guidelines (SP 800-73-3 compliance)

Special Pub 800-96.....PIV Card Reader Interoperability Guidelines

Special Pub 800-104A....Scheme for PIV Visual Card Topography

V. Occupational and Safety Health Administration (OSHA):

29 CFR 1910.97.....Nonionizing radiation

W. Section 508 of the Rehabilitation Act of 1973

X. Security Industry Association (SIA):

AG-01 .....Security CAD Symbols Standards

Y. Underwriters Laboratories, Inc. (UL):

1-05.....Flexible Metal Conduit

5-04.....Surface Metal Raceway and Fittings

6-07.....Rigid Metal Conduit

44-05.....Thermoset-Insulated Wires and Cables

50-07.....Enclosures for Electrical Equipment

83-08.....Thermoplastic-Insulated Wires and Cables

294-99.....The Standard of Safety for Access Control System Units

305-08.....Standard for Panic Hardware

360-09.....Liquid-Tight Flexible Steel Conduit

444-08.....Safety Communications Cables

464-09.....Audible Signal Appliances

467-07.....Electrical Grounding and Bonding Equipment

486A-03.....Wire Connectors and Soldering Lugs for Use with Copper Conductors

486C-04.....Splicing Wire Connectors

486D-05.....Insulated Wire Connector Systems for Underground Use or in Damp or Wet Locations

486E-00.....Equipment Wiring Terminals for Use with Aluminum and/or Copper Conductors

493-07.....Thermoplastic-Insulated Underground Feeder and Branch Circuit Cable

514A-04.....Metallic Outlet Boxes

514B-04.....Fittings for Cable and Conduit

51-05.....Schedule 40 and 80 Rigid PVC Conduit

609-96.....Local Burglar Alarm Units and Systems

634-07.....Standards for Connectors with Burglar-Alarm Systems

636-01.....Standard for Holdup Alarm Units and Systems

651-05.....Schedule 40 and 80 Rigid PVC Conduit

651A-07.....Type EB and A Rigid PVC Conduit and HDPE Conduit

752-05.....Standard for Bullet-Resisting Equipment

797-07.....Electrical Metallic Tubing
827-08.....Central Station Alarm Services
1037-09.....Standard for Anti-theft Alarms and Devices
1635-10.....Digital Alarm Communicator System Units
1076-95.....Standards for Proprietary Burglar Alarm Units and Systems
1242-06.....Intermediate Metal Conduit
1479-03.....Fire Tests of Through-Penetration Fire Stops
1981-03.....Central Station Automation System
2058-05.....High Security Electronic Locks
60950.....Safety of Information Technology Equipment
60950-1.....Information Technology Equipment - Safety - Part 1: General Requirements

Z. Uniform Federal Accessibility Standards (UFAS) 1984

AA. United States Department of Commerce:
Special Pub 500-101 ....Care and Handling of Computer Magnetic Storage Media

1.8 COORDINATION

A. Coordinate arrangement, mounting, and support of electronic safety and security equipment:
   1. To allow maximum possible headroom unless specific mounting heights that reduce headroom are indicated.
   2. To provide for ease of disconnecting the equipment with minimum interference to other installations.
   3. To allow right of way for piping and conduit installed at required slope.
   4. So connecting raceways, cables, wireways, cable trays, and busways will be clear of obstructions and of the working and access space of other equipment.

B. Coordinate installation of required supporting devices and set sleeves in cast-in-place concrete, masonry walls, and other structural components as they are constructed.

C. Coordinate location of access panels and doors for electronic safety and security items that are behind finished surfaces or otherwise concealed.

1.9 MAINTENANCE & SERVICE

A. General Requirements

1. The Contractor shall provide all services required and equipment necessary to maintain the entire integrated electronic security system in an operational state as specified for a period of one (1) year after formal written acceptance of the system. The Contractor shall provide all necessary material required for performing scheduled adjustments or other non-scheduled work. Impacts on facility operations shall be minimized when performing scheduled adjustments or other non-scheduled work. See also General Project Requirements.

B. Description of Work

1. The adjustment and repair of the security system includes all software updates, panel firmware, and the following new items computers equipment, communications transmission equipment and data transmission media (DTM), local processors, security system sensors, physical access control equipment, facility interface, signal transmission equipment, and video equipment.

C. Personnel

1. Service personnel shall be certified in the maintenance and repair of the selected type of equipment and qualified to accomplish all work promptly and satisfactorily. The COR shall be advised in writing of the name of the designated service representative, and of any change in personnel. The COR shall be provided copies of system manufacturer certification for the designated service representative.

D. Schedule of Work

1. The work shall be performed during regular working hours, Monday through Friday, excluding federal holidays.

E. System Inspections

1. These inspections shall include:
   a. The Contractor shall perform two (2) minor inspections at six (6) month intervals or more if required by the manufacturer, and two (2) major inspections offset equally between the minor inspections to effect quarterly inspection of alternating magnitude.
      1) Minor Inspections shall include visual checks and operational tests of all console equipment, peripheral equipment, local processors, sensors, electrical and mechanical controls, and adjustments on printers.

2) Major Inspections shall include all work described for Minor Inspections and the following: clean all system equipment and local processors including interior and exterior surfaces; perform diagnostics on all equipment; operational tests of the CPU, switcher, peripheral equipment, recording devices, monitors, picture quality from each camera; check, walk test, and calibrate each sensor; run all system software diagnostics and correct all problems; and resolve any previous outstanding problems.

F. Emergency Service

1. The owner shall initiate service calls whenever the system is not functioning properly. The Contractor shall provide the Owner with an emergency service center telephone number. The emergency service center shall be staffed 24 hours a day 365 days a year. The Owner shall have sole authority for determining catastrophic and non-catastrophic system failures within parameters stated in General Project Requirements.
   a. For catastrophic system failures, the Contractor shall provide same day four (4) hour service response with a defect correction time not to exceed eight (8) hours from [notification] [arrival on site]. Catastrophic system failures are defined as any system failure that the Owner determines will place the facility(s) at increased risk.
   b. For non-catastrophic failures, the Contractor within eight (8) hours with a defect correction time not to exceed 24 hours from notification.

G. Operation

1. Performance of scheduled adjustments and repair shall verify operation of the system as demonstrated by the applicable portions of the performance verification test.

H. Records & Logs

1. The Contractor shall maintain records and logs of each task and organize cumulative records for each component and for the complete system chronologically. A continuous log shall be submitted for all devices. The log shall contain all initial settings, calibration, repair, and programming data. Complete logs shall be maintained and available for inspection on site, demonstrating planned and

systematic adjustments and repairs have been accomplished for the system.

I. Work Request

1. The Contractor shall separately record each service call request, as received. The record shall include the serial number identifying the component involved, its location, date and time the call was received, specific nature of trouble, names of service personnel assigned to the task, instructions describing the action taken, the amount and nature of the materials used, and the date and time of commencement and completion. The Contractor shall deliver a record of the work performed within five (5) working days after the work was completed.

J. System Modifications

1. The Contractor shall make any recommendations for system modification in writing to the COR. No system modifications, including operating parameters and control settings, shall be made without prior written approval from the COR. Any modifications made to the system shall be incorporated into the operation and maintenance manuals and other documentation affected.

K. Software

1. The Contractor shall provide all software updates when approved by the Owner from the manufacturer during the installation and 12-month warranty period and verify operation of the system. These updates shall be accomplished in a timely manner, fully coordinated with the system operators, and incorporated into the operations and maintenance manuals and software documentation. There shall be at least one (1) scheduled update near the end of the first year's warranty period, at which time the Contractor shall install and validate the latest released version of the Manufacturer's software. All software changes shall be recorded in a log maintained in the unit control room. An electronic copy of the software update shall be maintained within the log. At a minimum, the contractor shall provide a description of the modification, when the modification occurred, and name and contact information of the individual performing the modification. The log shall be maintained in a white 3 ring binder and the cover marked "SOFTWARE CHANGE LOG".

1.10 MINIMUM REQUIREMENTS

A. References to industry and trade association standards and codes are minimum installation requirement standards.

B. Drawings and other specification sections shall govern in those instances where requirements are greater than those specified in the above standards.

1.11 DELIVERY, STORAGE, & HANDLING

A. Equipment and materials shall be protected during shipment and storage against physical damage, dirt, moisture, cold and rain:

1. During installation, enclosures, equipment, controls, controllers, circuit protective devices, and other like items, shall be protected against entry of foreign matter; and be vacuum cleaned both inside and outside before testing and operating and repainting if required.
2. Damaged equipment shall be, as determined by the COR, placed in first class operating condition or be returned to the source of supply for repair or replacement.
3. Painted surfaces shall be protected with factory installed removable heavy craft paper, sheet vinyl or equal.
4. Damaged paint on equipment and materials shall be refinished with the same quality of paint and workmanship as used by the manufacturer so repaired areas are not obvious.

B. Central Station, Workstations, and Controllers:

1. Store in temperature and humidity controlled environment in original manufacturer's sealed containers. Maintain ambient temperature between 10 to 30 deg C (50 to 85 deg F), and not more than 80 percent relative humidity, non-condensing.
2. Open each container; verify contents against packing list, and file copy of packing list, complete with container identification for inclusion in operation and maintenance data.
3. Mark packing list with designations which have been assigned to materials and equipment for recording in the system labeling schedules generated by cable and asset management system.
4. Save original manufacturer's containers and packing materials and deliver as directed under provisions covering extra materials.

1.12 PROJECT CONDITIONS

A. Environmental Conditions: System shall be capable of withstanding the following environmental conditions without mechanical or electrical damage or degradation of operating capability:

1. Interior, Controlled Environment: System components, except central-station control unit, installed in temperature-controlled interior environments shall be rated for continuous operation in ambient conditions of 2 to 50 deg C (36 to 122 deg F) dry bulb and 20 to 90 percent relative humidity, non-condensing. NEMA 250, Type 1 enclosure.
2. Interior, Uncontrolled Environment: System components installed in non-temperature-controlled interior environments shall be rated for continuous operation in ambient conditions of -18 to 50 deg C (0 to 122 deg F) dry bulb and 20 to 90 percent relative humidity, non-condensing. NEMA 250, Type 4X enclosures.
3. Exterior Environment: System components installed in locations exposed to weather shall be rated for continuous operation in ambient conditions of -34 to 50 deg C (-30 to 122 deg F) dry bulb and 20 to 90 percent relative humidity, condensing. Rate for continuous operation where exposed to rain as specified in NEMA 250, winds up to 137 km/h (85 mph) and snow cover up to 610 mm (24 in) thick. NEMA 250, Type 4X enclosures.
4. Hazardous Environment: System components located in areas where fire or explosion hazards may exist because of flammable gases or vapors, flammable liquids, combustible dust, or ignitable fibers shall be rated, listed, and installed according to NFPA 70.
5. Corrosive Environment: For system components subjected to corrosive fumes, vapors, and wind-driven salt spray in coastal zones, provide NEMA 250, Type 4X enclosures.

B. Security Environment: Use vandal resistant enclosures in high-risk areas where equipment may be subject to damage.

C. Console: All console equipment shall, unless noted otherwise, be rated for continuous operation under ambient environmental conditions of 15.6 to 29.4 deg C (60 to 85 deg F) and a relative humidity of 20 to 80 percent.

1.13 EQUIPMENT AND MATERIALS

A. Materials and equipment furnished shall be of current production by manufacturers regularly engaged in the manufacture of such items, for which replacement parts shall be available.

B. When more than one unit of the same class of equipment is required, such units shall be the product of a single manufacturer.

C. Equipment Assemblies and Components:
   1. Components of an assembled unit need not be products of the same manufacturer.
   2. Manufacturers of equipment assemblies, which include components made by others, shall assume complete responsibility for the final assembled unit.
   3. Components shall be compatible with each other and with the total assembly for the intended service.
   4. Constituent parts which are similar shall be the product of a single manufacturer.
D. Factory wiring shall be identified on the equipment being furnished and on all wiring diagrams.
E. When Factory Testing Is Specified:
   1. The Government shall have the option of witnessing factory tests. The contractor shall notify the VA through the COR a minimum of 15 working days prior to the manufacturers making the factory tests.
   2. Four copies of certified test reports containing all test data shall be furnished to the COR prior to final inspection and not more than 90 days after completion of the tests.
   3. When equipment fails to meet factory test and re-inspection is required, the contractor shall be liable for all additional expenses, including expenses of the Government.

1.14 ELECTRICAL POWER

A. Electrical power of 120 Volts Alternating Current (VAC) shall be indicated on the Division 26 drawings. Additional locations requiring primary power required by the security system shall be shown as part of these contract documents. Primary power for the security system shall be configured to switch to emergency backup sources automatically if interrupted without degradation of any critical system function. Alarms shall not be generated as a result of power switching, however, an indication of power switching on (on-line source) shall be provided to the alarm monitor. The Security Contractor shall provide an interface (dry contact closure) between the PACS and the Uninterruptible Power Supply (UPS) system so the UPS trouble signals and main power fail appear on the PACS operator terminal as alarms.
B. Failure of any on-line battery shall be detected and reported as a fault condition. Battery backed-up power supplies shall be provided sized for [8] <insert hours> hours of operation at actual connected

load. Requirements for additional power or locations shall be included with the contract to support equipment and systems offered. The following minimum requirements shall be provided for power sources and equipment.

1. Emergency Generator
   a. Report Printers: Unit Control Room
   b. Video Monitors: Unit Control Room
   c. Intercom Stations
   d. Radio System
   e. Lights: Unit Control Room, Equipment Rooms, & Security Offices
   f. Outlets: Security Outlets dedicated to security equipment racks or security enclosure assemblies.
   g. Security Device Power Supplies (DGP, VASS, Card Access, Lock Power, etc.) powered from the security closets or remotely: various locations
   h. Telephone/Radio Recording Equipment: Unit Control Room.
   i. VASS Camera Power Supplies: Security Closets
   j. VASS Pan/Tilt Units: Various Locations
   k. VASS Outdoor Housing Heaters and Blowers: Various Sites
   l. Intercom Master Control System
   m. Fiber Optic Receivers/Transmitters
   n. Security office Weapons Storage
   o. Outlets that charge handheld radios
2. Uninterruptible Power Supply (UPS) on Emergency Power
   a. The following 120VAC circuits shall be provided by others. The Security Contractor shall coordinate exact locations with the Electrical Contractor:
      1) Security System Monitors and Keyboards: Control Room
      2) CPU: Control Equipment Room
      3) Communications equipment: Control Equipment Room and various sites.
      4) VASS Matrix Switcher: Control Equipment Room
      5) VASS: Control Equipment Room
      6) Digital Video Recorders, encoders & decoders: Control Room
      7) All equipment Room racked equipment.
      8) Network switches

1.15 TRANSIENT VOLTAGE SUPPRESSION, POWER SURGE SUPPLESION, & GROUNDING

A. Transient Voltage Surge Suppression: All cables and conductors extending beyond building façade, except fiber optic cables, which serve as communication, control, or signal lines shall be protected against Transient Voltage surges and have Transient Voltage Surge Suppression (TVSS) protection. The TVSS device shall be UL listed in accordance with Standard TIA 497B installed at each end. Lighting and surge suppression shall be a multi-strike variety and include a fault indicator. Protection shall be furnished at the equipment and additional triple solid state surge protectors rated for the application on each wire line circuit shall be installed within 914.4 mm (3 ft) of the building cable entrance. Fuses shall not be used for surge protection. The inputs and outputs shall be tested in both normal mode and common mode to verify there is no interference.

1. A 10-microsecond rise time by 1000 microsecond pulse width waveform with a peak voltage of 1500 volts and a peak current of 60 amperes.
2. An 8-microsecond rise time by 20-microsecond pulse width waveform with a peak voltage of 1000 volts and a peak current of 500 amperes.
3. Maximum series current: 2 AMPS. Provide units manufactured by Advanced Protection Technologies, model # TE/FA 10B or TE/FA 20B.
4. Operating Temperature and Humidity: -40 to 85 deg C (-40 to 185 deg F), 0 to 95 percent relative humidity.

B. Grounding and Surge Suppression

1. The Security Contractor shall provide grounding and surge suppression to stabilize the voltage under normal operating conditions. To ensure the operation of over current devices, such as fuses, circuit breakers, and relays, under ground-fault conditions.
2. Security Contractor shall engineer and provide proper grounding and surge suppression as required by local jurisdiction and prevailing codes and standards referenced in this document.
3. Principal grounding components and features. Include main grounding buses and grounding and bonding connections to service equipment.
4. Details of interconnection with other grounding systems. The lightning protection system shall be provided by the Security Contractor.
5. Locations and sizes of grounding conductors and grounding buses in electrical, data, and communication equipment rooms and closets.

6. AC power receptacles are not to be used as a ground reference point.
7. Any cable that is shielded shall require a ground in accordance with the best practices of the trade and manufactures installation instructions.
8. Protection should be provided at both ends of cabling.

1.16 COMPONENT ENCLOSURES

A. Construction of Enclosures

1. Consoles, power supply enclosures, detector control and terminal cabinets, control units, wiring gutters, and other component housings, collectively referred to as enclosures, shall be so formed and assembled as to be sturdy and rigid.
2. Thickness of metal in-cast and sheet metal enclosures of all types shall not be less than those in Tables I and II, UL 611. Sheet steel used in fabrication of enclosures shall be not less than 14 gauge. Consoles shall be 16-gauge.
3. Doors and covers shall be flanged. Enclosures shall not have pre-punched knockouts. Where doors are mounted on hinges with exposed pins, the hinges shall be of the tight pin type or the ends of hinge pins shall be tack welded to prevent removal. Doors having a latch edge length of less than 609.6 mm (24 in) shall be provided with a single construction core. Where the latch edge of a hinged door is more than 609.6 mm (24 in) or more in length, the door shall be provided with a three-point latching device with construction core; or alternatively with two, one located near each end.
4. Any ventilator openings in enclosures and cabinets shall conform to the requirements of UL 611. Unless otherwise indicated, sheet metal enclosures shall be designed for wall mounting with tip holes slotted. Mounting holes shall be in positions that remain accessible when all major operating components are in place and the door is open, but shall be in accessible when the door is closed.
5. Covers of pull and junction boxes provided to facilitate initial installation of the system shall be held in place by tamper proof Torx Center post security screws. Stenciled or painted labels shall be affixed to such boxes indicating they contain no connections. These labels shall not indicate the box is part of the Electronic Security System (ESS).

B. Consoles & Equipment Racks: All consoles and vertical equipment racks shall include a forced air-cooling system to be provided by others.

1. Vertical Equipment Racks:
   a. The forced air blowers shall be installed in the vented top of each cabinet and shall not reduce usable rack space.
   b. The forced air fan shall consist of one fan rated at 105 CFM per rack bay and noise level shall not exceed 55 decibels.
   c. d. Vertical equipment racks are to be provided with full sized clear plastic locking doors and vented top panels as shown on contract drawings.
2. Console racks:
   a. Forced air fans shall be installed in the top rear of each console bay. The forced air fan shall consist of one fan rated at 105 CFM mounted to a 133mm vented blank panel the noise level of each fan shall not exceed 55 decibels. The fans shall be installed so air is pulled from the bottom of the rack or cabinet and exhausted out the top.
   b. Console racks are to be provided with flush mounted hinged rear doors with recessed locking latch on the bottom and middle sections of the consoles. Provide code access to support wiring for devices located on the work surfaces.

C. Tamper Provisions and Tamper Switches:
1. Enclosures, cabinets, housings, boxes and fittings or every product description having hinged doors or removable covers and which contain circuits, or the integrated security system and its power supplies shall be provided with cover operated, corrosion-resistant tamper switches.
2. Tamper switches shall be arranged to initiate an alarm signal that will report to the monitoring station when the door or cover is moved. Tamper switches shall be mechanically mounted to maximize the defeat time when enclosure covers are opened or removed. It shall take longer than 1 second to depress or defeat the tamper switch after opening or removing the cover. The enclosure and tamper switch shall function together in such a manner as to prohibit direct line of sign to any internal component before the switch activates.
3. Tamper switches shall be inaccessible until the switch is activated. Have mounting hardware concealed so the location of the switch cannot be observed from the exterior of the enclosure. Be connected to circuits which are under electrical supervision at all times,

irrespective of the protection mode in which the circuit is operating. Be spring-loaded and held in the closed position by the door or cover and be wired so they break the circuit when the door cover is disturbed. Tamper circuits shall be adjustable type screw sets and shall be adjusted by the contractor to eliminate nuisance alarms associated with incorrectly mounted tamper device shall annunciate prior to the enclosure door opening (within 1/4 " tolerance. The tamper device or its components shall not be visible or accessing with common tools to bypass when the enclosure is in the secured mode.

4. The single gang junction boxes for the portrait alarming and pull boxes with less than 102 square mm will not require tamper switches.
5. All enclosures over 305 square mm shall be hinged with an enclosure lock.
6. Control Enclosures: Maintenance/Safety switches on control enclosures, which must be opened to make routing maintenance adjustments to the system and to service the power supplies, shall be push/pull-set automatic reset type.
7. Provide one (1) enclosure tamper switch for each 609 linear mm of enclosure lock side opening evenly spaced.
8. All security screws shall be Torx-Post Security Screws.
9. The contractor shall provide the owner with two (2) torx-post screwdrivers.

1.17 ELECTRONIC COMPONENTS

A. All electronic components of the system shall be of the solid-state type, mounted on printed circuit boards conforming to UL 796. Boards shall be plug-in, quick-disconnect type. Circuitry shall not be so densely placed as to impede maintenance. All power-dissipating components shall incorporate safety margins of not less than 25 percent with respect to dissipation ratings, maximum voltages, and current-carrying capacity.

1.18 SUBSTITUTE MATERIALS & EQUIPMENT

A. Where variations from the contract requirements are requested in accordance with the GENERAL CONDITIONS and Section 01 33 23, SHOP DRAWINGS, PRODUCT DATA, AND SAMPLES, the connecting work and related components shall include, but not be limited to additions or changes to branch circuits, circuit protective devices, conduits, wire, feeders, controls, panels and installation methods.

B. In addition to this Section the Security Contractor shall also reference Section II, Products and associated divisions. The COR shall have final authority on the authorization or refusal of substitutions. If there are no proposed substitutions, a statement in writing from the Contractor shall be submitted to the COR stating same. In the preparation of a list of substitutions, the following information shall be included, as a minimum:
   1. Identity of the material or devices specified for which there is a proposed substitution.
   2. Description of the segment of the specification where the material or devices are referenced.
   3. Identity of the proposed substitute by manufacturer, brand name, catalog or model number and the manufacturer's product name.
   4. A technical statement of all operational characteristic expressing equivalence to items to be substituted and comparison, feature-by-feature, between specification requirements and the material or devices called for in the specification; and Price differential.

C. Materials Not Listed: Furnish all necessary hardware, software, programming materials, and supporting equipment required to place the specified major subsystems in full operation. Note that some supporting equipment, materials, and hardware may not be described herein. Depending on the manufacturers selected by the COR, some equipment, materials and hardware may not be contained in either the Contract Documents or these written specifications, but are required by the manufacturer for complete operation according to the intent of the design and these specifications. In such cases, the COR shall be given the opportunity to approve the additional equipment, hardware and materials that shall be fully identified in the bid and in the equipment list submittal. The COR shall be consulted in the event there is any question about which supporting equipment, materials, or hardware is intended to be included.

D. Response to Specification: The Contractor shall submit a point-by-point statement of compliance with each paragraph of the security specification. The statement of compliance shall list each paragraph by number and indicate "COMPLY" opposite the number for each paragraph where the Contractor fully complies with the specification. Where the proposed system cannot meet the requirements of the paragraph, and does not offer an equivalent solution, the offers shall indicate "DOES NOT

COMPLY" opposite the paragraph number. Where the proposed system does not comply with the paragraph as written, but the bidder feels it will accomplish the intent of the paragraph in a manner different from that described, the offers shall indicate "COMPARABLE". The offers shall include a statement fully describing the "comparable" method of satisfying the requirement. Where a full and concise description is not provided, the offered system shall be considered as not complying with the specification. Any submission that does not include a point-by-point statement of compliance, as described above, shall be disqualified. Submittals for products shall be in precise order with the product section of the specification. Submittals not in proper sequence will be rejected.

1.19 LIKE ITEMS

A. Where two or more items of equipment performing the same function are required, they shall be exact duplicates produced by one manufacturer. All equipment provided shall be complete, new, and free of any defects.

1.20 WARRANTY

A. The Contractor shall, as a condition precedent to the final payment, execute a written guarantee (warranty) to the COR certifying all contract requirements have been completed according to the final specifications. Contract drawings and the warranty of all materials and equipment furnished under this contract are to remain in satisfactory operating condition (ordinary wear and tear, abuse and causes beyond his control for this work accepted) for one (1) year from the date the Contactor received written notification of final acceptance from the COR. Demonstration and training shall be performed prior to system acceptance. All defects or damages due to faulty materials or workmanship shall be repaired or replaced without delay, to the COR's satisfaction, and at the Contractor's expense. The Contractor shall provide quarterly inspections during the warranty period. The contractor shall provide written documentation to the COR on conditions and findings of the system and device(s). In addition, the contractor shall provide written documentation of test results and stating what was done to correct any deficiencies. The first inspection shall occur 90 calendar days after the acceptance date. The last inspection shall occur 30 calendar days prior to the end of the warranty. The warranty period shall be extended until the last inspection and associated corrective actions are complete. When

equipment and labor covered by the Contractor's warranty, or by a manufacturer's warranty, have been replaced or restored because of it's failure during the warranty period, the warranty period for the replaced or repaired equipment or restored work shall be reinstated for a period equal to the original warranty period, and commencing with the date of completion of the replacement or restoration work. In the event any manufacturer customarily provides a warranty period greater than one (1) year, the Contractor's warranty shall be for the same duration for that component.

1.22 SINGULAR NUMBER

Where any device or part of equipment is referred to in these specifications in the singular number (e.g., "the switch"), this reference shall be deemed to apply to as many such devices as are required to complete the installation as shown on the drawings.

PART 2 – PRODUCTS

2.1 EQUIPMENT AND MATERIALS

A. All equipment associated within the Security Control Room, Security Console and Security Equipment Room shall be UL 827, UL 1981, and UL 60950 compliant and rated for continuous operation. Environmental conditions (i.e. temperature, humidity, wind, and seismic activity) shall be taken under consideration at each facility and site location prior to installation of the equipment.

B. All equipment shall operate on a 120 or 240 volts alternating current (VAC); 50 Hz or 60 Hz AC power system unless documented otherwise in subsequent sections listed within this specification. All equipment shall have a back-up source of power that will provide a minimum of [8] <insert hours> hours of run time in the event of a loss of primary power to the facility.

C. The system shall be designed, installed, and programmed in a manner that will allow for ease of operation, programming, servicing, maintenance, testing, and upgrading of the system.

D. All equipment and materials for the system will be compatible to ensure correct operation.

2.2 EQUIPMENT ITEMS

A. The Security Management System shall provide full interface with all components of the security subsystem as follows:

1. Shall allow for communication between the Physical Access Control System and Database Management and all subordinate work and monitoring stations, enrollment centers for badging and biometric devices as part of the PACS, local annunciation centers, the electronic Security Management System (SMS), and all other VA redundant or backup command center or other workstations locations.
2. Shall provide automatic continuous communication with all systems that are monitored by the SMS, and shall automatically annunciate any communication failures or system alarms to the SMS operator providing identification of the system, nature of the alarm, and location of the alarm.
3. Controlling devices shall be utilized to interface the SMS with all field devices.
4. The Security control console will be supported by an uninterrupted power supply (UPS) or dedicated backup generator power circuit.
5. The Security Operator Console shall house the following equipment i.e. refer to individual master specifications for each security subsystem’s specific requirements:
   a. Reuse existing Equipment Racks and equipment in second floor MDF.
   b. Existing Security Network Server and Workstation
   c. New CCTV Monitoring, Controlling, and Recording Equipment
   d. PACS Monitoring and Controlling Equipment
   e. Existing IDS Monitoring and Controlling Equipment
   f. Existing Security Access Detection Monitoring Equipment
   g. Not used.
   h. Not used.
   i. Power Supply Units (PSU) for all field devices
   j. Not used.
   k. All other building systems deemed necessary by the VA to include, but not limited to, heating, ventilation and air conditioning (HVAC), elevator control, portable radio, fire alarm monitoring, and other potential systems.
   l. Police two-way radio control consoles/units.

B. Security Console Bays - shall be EIA 310D compliant and:
1. Utilize stand-up, sit-down, and vertical equipment racks in any combination to monitor and control the security subsystems.
2. Shall be wide enough for equipment that requires a minimum 19 inch (47.5 cm) mounting area.

3. Shall be made of metal, furnished with wire ways, a power strip, a thermostatic controlled bottom or top mounted fan units, a hinge mounted rear door, a hinge mounted front door made of Plexiglas, and a louvered top. When possible, pre-fabricated (standard off-the-shelf) security console equipment shall be used in place of customized designed consoles.
4. A wire management system shall be designed and installed so that all cables are mounted in a manner that they do not interfere with day-to-day operations, are labeled for quick identification, and so that high voltage power cables do not cause signal interference with low voltage and data carrying cables.
5. Shall be mounted on lockable casters.
6. Shall be ergonomically designed so that all devices requiring repetitive interaction with by the operator can be easily accessed, observed, and accomplished.
7. Controls and displays shall be located so that they are not obscured during normal operation. Control and display units installed with a work bench shall be a minimum of 3 in. (7.5 cm) from all edges of the work bench area.
8. All security subsystem controls shall be installed within the same operating console bay of their associated equipment.
9. Video monitors shall be mounted above all controls within a console bay and positioned in a manner that minimum strain is placed on the operator viewing them at the console.
10. At least one workbench for every three (3) console bays shall be provided free of control equipment to allow for appropriate operator workspace.
11. All console devices shall be labeled and marked with a minimum of quarter inch bold print.
12. All non-security related equipment that is required to be monitored shall be installed in a console bay separate from the security subsystem equipment and clearing be identified as such.
13. Console bays and related equipment shall be arranged in priority order and sequenced based upon their pre-defined security subsystem operations criticality established by the Contracting Officer.
14. The following minimum console technical characteristics shall be taken into consideration when designing for and installing the security console and equipment racks:

	Stand-Up	Sit-Down	Vertical Equipment Rack
Workstation Height	No Greater than 84 in. (210 cm)	No greater than 72 in. (150 cm)	No greater than 96 in. (240 cm)
Bench board Slope	21 in. (52.5 cm)	25 in. (62.5 cm)	N/A
Bench board Angle	15 degrees	15 degrees	N/A
Depth of Console	24 in. (60 cm)	24 in. (60 cm)	N/A
Leg and Feet Clearance	6 sq. ft. from center of Console Slope front	6 sq. ft. from center of Console Slope front	6 sq. ft. from center of Console Slope front
Distance Between Console Rows	96 in. (240 cm)	96 in. (240 cm)	96 in. (240 cm)
Distance Between Console and Wall	36 in. (90 cm) from the rear and/or side of console or rack	36 in. (90 cm) from the rear and/or side of console or rack	36 in. (90 cm) from the rear and/or side of console or rack

C. Security Console Configuration:

1. The size shall be defined by the number of console bays required to house and operate the security subsystems, as well as any other factors that may influence the overall design of the space. A small Access Control System and Database Management shall contain no more than four (4) security console bays. A large Access Control System and Database Management shall contain no less than five (5) and no more than eight (8) security console bays.
2. Shall meet the following minimum spacing requirements to ensure that a Access Control System and Database Management is provided to house existing and future security subsystems and other equipment listed in paragraph 2.3.C:
   a. 500 square feet for a large Access Control System and Database Management.
   b. 300 square feet for a small Access Control System and Database Management.
   c. If office, training room and conference space, is a processing area as well as holding cell space is to be located adjacent to

the Access Control System and Database Management, these space requirements also need to be considered.

3. Shall be located in an area within, at a minimum, the first level/line of security defense defined by the VA. If the Access Control System and Database Management is to be located outside the first level of security, then the area shall be constructed or retrofit to meet or exceed those requirements outlined in associated VA Master Specifications.
4. Shall not be located within or near an area with little to no blast mitigation standoff space protection, adjacent to an outside wall exposed to vehicle parking and traffic, within a basement or potential flood zone area, in close approximately to major utility areas, or near an exposed air intake(s).
5. Access shall meet UFAS and ADA accessibility requirements.
6. Construction shall be slab to slab and free of windows, with the exception of a service window. All penetrations into the room shall be sealed with fire stopping materials. This material shall apply in accordance with Section 07 84 00, FIRESTOPPING.
7. A service window shall be installed in the wall next to the main entrance of the Access Control System and Database Management or where it best can be monitored and accessed by the security console operator. The window shall meet all requirements set forth in UL 752, to include at a minimum, Class III ballistic level protection. The windows shall be set in a minimum or four (4) inches (100 mm) solid concrete units to ceiling height with either masonry or gypsum wall board to the underside of the slab above. It shall also contain a service tray constructed in a manner that only objects no larger than 3 inches (7.5 cm) in width may pass through it.
8. The walls making up or surrounding the Access Control System and Database Management shall be made of materials that at a minimum offer Class III ballistic level protection for the security console operator(s).
9. There will be a main power cut-off button/switch located inside the Access Control System and Database Management in the event of an electrical fire or related event occurs.
10. Shall have a fire alarm detection unit that is tied into the main building fire alarm system and have at least two fire extinguishers located within it.

11. Shall utilize a fire suppression system similar to that used by the VA's computer and telecommunications room operating areas.
12. The floor shall be raised a minimum of 4 inches (10 cm) from the concrete floor base. Wire ways shall be utilized under the raised floor for separation of signal and power wires and cables.
13. Access shall be monitored and controlled by the PACS via card reader and fixed camera that utilizes a wide angle lens. A 1 in. (2.5 cm) deadbolt shall be utilized as a mechanical override for the door in the event of electrical failure of the PACS, card reader, or locking mechanism.
14. There shall only be one point of ingress and egress to and from the Security Control Room. The door shall be made of solid core wood or better. If a window is required for the door, then the window shall be ballistic resistant with a Millar covering.
15. A two-way intercom shall be placed at the point of entry into the Security Control Room for access-communication control purposes.
16. A remote push-button door unlocking device shall not be installed for the electronic PACS locking mechanism providing access control into the Security Control Room.
17. All controlling equipment and power supplies that must be wall mounted shall be mounted in a manner that maximizes usability of the Security Control Room wall space. All equipment shall be mounted to three quarter inch fire retardant plywood. The plywood shall be fastened to the wall from slab to slab and fixed to the existing walls supports.

D. Remote security console access: For facilities that have a remote, secondary back-up control console or workstation shall apply the following requirements:
   1. The secondary stations shall the requirements outlined in Sections 2.2.A-G.
   2. Installation of an intercom station or telephone line shall be installed and provide direct one touch call-up for communications between the primary Security Control Console and secondary Security Control Console.
   3. Secondary stations shall not have priority over a primary Security Control Console.

4. The primary Access Control System and Database Management shall have the ability to shut off power and a signal to a secondary control station in the event the area has been compromised.

E. Wires and Cables:

1. Shall meet or exceed the manufactures recommendation for power and signals.
2. Shall be carried in an enclosed conduit system, utilizing electromagnetic tubing (EMT) to include the equivalent in flexible metal, rigid galvanized steel (RGS) to include the equivalent of liquid tight, polyvinylchloride (PVC) schedule 40 or 80.
3. All conduits will be sized and installed per the NEC. All security system signal and power cables that traverse or originate in a high security office space will contained in either EMT or RGS conduit.
4. All conduit, pull boxes, and junction boxes shall be marked with colored permanent tape or paint that will allow it to be distinguished from all other infrastructure conduit.
5. Conduit fills shall not exceed 50 percent unless otherwise documented.
6. A pull string shall be pulled along and provided with signal and power cables to assist in future installations.
7. At all locations where there is a wall penetration or core drilling is conducted to allow for conduit to be installed, fire stopping materials shall be applied to that area.
8. High voltage and signal cables shall not share the same conduit and shall be kept separate up to the point of connection. High voltage for the security subsystems shall be any cable or sets of cables carrying 30 VDC/VAC or higher.
9. For all equipment that is carrying digital data between the Security Control Room, Security Equipment Room, Security Console, or at a remote monitoring station, it shall not be less that 20 AWG and stranded copper wire for each conductor. The cable or each individual conductor within the cable shall have a shield that provides 100% coverage. Cables with a single overall shield shall have a tinned copper shield drain wire.

2.3 FIBER OPTIC EQUIPMENT

A. Reuse Existing

2.4 NOT USED

A. Transient Voltage Surge Suppression

1. All cables and conductors extending beyond building perimeter, except fiber optic cables, which serve as communication, control, or signal lines shall be protected against Transient Voltage surges and have Transient Voltage surge suppression protection (TVSS) UL listed in accordance with Standard 497B installed at each end. Lighting and surge suppression shall be a multi-strike variety and include a fault indicator. Protection shall be furnished at the equipment and additional triple solid state surge protectors rated for the application on each wire line circuit shall be installed within 915 mm (36 in) of the building cable entrance. Fuses shall not be used for surge protection. The inputs and outputs shall be tested in both normal mode and common mode using the following waveforms:
   a. A 10-microsecond rise time by 1000 microsecond pulse width waveform with a peak voltage of 1500 volts and a peak current of 60 amperes.
   b. An 8-microsecond rise time by 20-microsecond pulse width waveform with a peak voltage of 1000 volts and a peak current of 500 amperes.
   c. Maximum series current: 2 AMPS. Provide units manufactured by Advanced Protection Technologies, model # TE/FA 10B or TE/FA 20B or approved equivalent.
   d. Operating Temperature and Humidity: -40 to + 85 deg C (-40 to 185 deg F), and 0 to 95 percent relative humidity, non-condensing.

B. Physical Access Control Systems
   1. Suppressors shall be installed on AC power at the point of service and shall meet the following criteria:
      a. UL1449 2nd Edition, 2007, listed
      b. UL1449 S.V.R. of 400 Volts or lower
      c. Status Indicator Light(s)
      d. Minimum Surge Current Capacity: 40,000 Amps (8 x 20 µsec)
      e. Maximum Continuous Current: 15 Amps
      f. MCOV: 125 VAC
      g. Service Voltage: 110-120 VAC
   2. Suppressors shall be installed on the Low Voltage circuit at both the point of entrance and exit of the building. Suppressors shall meet the following criteria:
      a. UL 497B

b. Minimum Surge Current Capacity: 2,000 Amps per pair
c. Maximum Continuous Current: 5 Amps
d. MCOV: 33 Volts
e. Service Voltage: 24Volts

3. Suppressors shall be installed on the communication circuit between the access controller and card reader at both the entrance and exit of the building. Suppressors shall meet the following criteria:
   a. Conforms with UL497B standards (where applicable)
   b. Clamp level for 12 and 24V power: 18VDC / 38VDC
   c. Clamp level for Data/LED: 6.8VDC
   d. Service Voltage for Power: 12VDC/24VDC
   e. Service Voltage for Data/LED: <5VDC
   f. Clamp level - PoE Access Power: 72V
   g. Clamp level - PoE Access Data: 7.9V
   h. Service Voltage - PoE Access: 48VAC - 54VAC
   i. Service Voltage - PoE Data: <5VDC

C. Intercom Systems

1. Suppressors shall be installed on the AC power at the point of service and shall meet the following criteria:
   a. UL 1449 Listed
   b. UL 1449 S.V.R. of 400 Volts or lower
   c. Diagnostic Indicator Light(s)
   d. Integrated ground terminating post (where case/chassis ground exists)
   e. Minimum Surge Current Capacity of 13,000 Amps (8 x 20 µSec)
2. Suppressors shall be installed on incoming central office lines and shall meet the following criteria:
   a. UL 497A Listed
   b. Multi Stage protection design
   c. Auto-reset current protection not to exceed 2 Amps per pair
   d. Minimum Surge Current of 500 Amps per pair (8 x 20 µSec)
3. Suppressors shall be installed on all telephone/intercom circuits that enter or leave separate buildings and shall meet the following criteria:
   a. UL 497A Listed (where applicable)
   b. UL 497B Listed (horns, strobes, speakers or communication circuits over 300 feet)
   c. Multi Stage protection design

d. Auto-reset over-current protection not to exceed 5 Amps per pair

e. Minimum Surge Current of 1000 Amps per pair (8 x 20 µSec)

D. Not Used.

E. Video Surveillance System

1. Protectors shall be installed on coaxial cable systems on points of entry and exit from separate buildings. Suppressors shall be installed at each exterior camera location and include protection for 12 and/or 24 volt power, data signal and motor controls (for Pan, Tilt and Zoom systems). SPDs shall protect all modes herein mentioned and contain all modes in a single unit system. Protection for all systems mentioned above shall be incorporated at the head end equipment. Additionally a minimum 450VA battery back up shall be used to protect the DVR or VCR and monitor. Protectors shall meet the following criteria:

a. Head-End Power

1) UL 1778, cUL (Battery Back Up)

2) Minimum Surge Current Capacity: 65,000 Amps (8x20µsec)

3) Minimum of two (2) NEMA 5-15R Receptacles (one (1) AC power only, one (1) with UPS)

4) All modes protected (L-N, L-G, N-G)

5) EMI/RFI Filtering

6) Maximum Continuous Current: 12 Amps

b. Camera Power

1) Minimum Surge Current Capacity: 1,000 Amps (8X20µsec); 240 Amps for IP Video/PoE cameras

2) Screw Terminal Connection

3) All protection modes L-G (all Lines)

4) MCOV <40VAC

c. Video And Data

1) Surge Current Capacity 1,000 Amps per conductor

2) "BNC" Connection (Coax)

3) Protection modes: L-G (Data), Center Pin-G, Shield-G (Coax)

4) Band Pass 0-2GHz

5) Insertion Loss <0.3dB

F. Grounding and Surge Suppression

1. The Security Contractor shall provide grounding and surge suppression to stabilize the voltage under normal operating conditions. This is to ensure the operation of over current

devices, such as fuses, circuit breakers, and relays, underground-fault conditions.

2. The Contractor shall engineer, provide, ad install proper grounding and surge suppression as required by local jurisdiction and prevailing codes and standards, referenced in this document.
3. Principal grounding components and features shall include: main grounding buses, grounding, and bonding connections to service equipment.
4. The Contractor shall provide detail drawings of interconnection with other grounding systems including lightning protection systems.
5. The Contractor shall provide details of locations and sizes of grounding conductors and grounding buses in electrical, data, and communication equipment rooms and closets.
6. AC power receptacles are not to be used as a ground reference point.
7. Any cable that is shielded shall require a ground in accordance with applicable codes, the best practices of the trade, and all manufactures' installation instructions.

G. 120 VAC Surge Suppression

1. Continuous Current: Unlimited (parallel connection)
2. Max Surge Current: 13,500 Amps
3. Protection Modes: L - N, L - G, N - G
4. Warranty: Ten Year Limited Warranty
5. Dimension: 73.7 x 41.1 x 52.1 mm (2.90 x 1.62 x 2.05 in)
6. Weight: 2.88 g (0.18 lbs)
7. Housing: ABS

2.5 INSTALLATION KIT

A. General:

1. The kit shall be provided that, at a minimum, includes all connectors and terminals, labeling systems, audio spade lugs, barrier strips, punch blocks or wire wrap terminals, heat shrink tubing, cable ties, solder, hangers, clamps, bolts, conduit, cable duct, and/or cable tray, etc., required to accomplish a neat and secure installation. All wires shall terminate in a spade lug and barrier strip, wire wrap terminal or punch block. Unfinished or unlabeled wire connections shall not be allowed. All unused and partially opened installation kit boxes, coaxial, fiber-optic, and twisted pair cable reels, conduit, cable tray, and/or cable duct bundles, wire rolls, physical installation hardware shall be turned

over to the Contracting Officer. The following sections outline the minimum required installation sub-kits to be used:

2. System Grounding:
   a. The grounding kit shall include all cable and installation hardware required. All head end equipment and power supplies shall be connected to earth ground via internal building wiring, according to the NEC.
   b. This includes, but is not limited to:
      1) Coaxial Cable Shields
      2) Control Cable Shields
      3) Data Cable Shields
      4) Equipment Racks
      5) Equipment Cabinets
      6) Conduits
      7) Cable Duct blocks
      8) Cable Trays
      9) Power Panels
      10) Grounding
      11) Connector Panels
3. Coaxial Cable: The coaxial cable kit shall include all coaxial connectors, cable tying straps, heat shrink tabbing, hangers, clamps, etc., required to accomplish a neat and secure installation.
4. Wire and Cable: The wire and cable kit shall include all connectors and terminals, audio spade lugs, barrier straps, punch blocks, wire wrap strips, heat shrink tubing, tie wraps, solder, hangers, clamps, labels etc., required to accomplish a neat and orderly installation.
5. Conduit, Cable Duct, and Cable Tray: The kit shall include all conduit, duct, trays, junction boxes, back boxes, cover plates, feed through nipples, hangers, clamps, other hardware required to accomplish a neat and secure conduit, cable duct, and/or cable tray installation in accordance with the NEC and this document.
6. Equipment Interface: The equipment kit shall include any item or quantity of equipment, cable, mounting hardware and materials needed to interface the systems with the identified sub-system(s) according to the OEM requirements and this document.
7. Labels: The labeling kit shall include any item or quantity of labels, tools, stencils, and materials needed to label each

subsystem according to the OEM requirements, as-installed drawings, and this document.

8. Documentation: The documentation kit shall include any item or quantity of items, computer discs, as installed drawings, equipment, maintenance, and operation manuals, and OEM materials needed to provide the system documentation as required by this document and explained herein.

PART 3 - EXECUTION

3.1 COMMON REQUIREMENTS FOR ELECTRONIC SAFETY AND SECURITY INSTALLATION

A. Comply with NECA 1.

B. Measure indicated mounting heights to bottom of unit for suspended items and to center of unit for wall-mounting items.

C. Headroom Maintenance: If mounting heights or other location criteria are not indicated, arrange and install components and equipment to provide maximum possible headroom consistent with these requirements.

D. Equipment: Install to facilitate service, maintenance, and repair or replacement of components of both electronic safety and security equipment and other nearby installations. Connect in such a way as to facilitate future disconnecting with minimum interference with other items in the vicinity.

E. Right of Way: Give to piping systems installed at a required slope.

F. Equipment location shall be as close as practical to locations shown on the drawings.

G. Inaccessible Equipment:

1. Where the Government determines that the Contractor has installed equipment not conveniently accessible for operation and maintenance, the equipment shall be removed and reinstalled as directed at no additional cost to the Government.

2. "Conveniently accessible" is defined as being capable of being reached without the use of ladders, or without climbing or crawling under or over obstacles such as, but not limited to, motors, pumps, belt guards, transformers, piping, ductwork, conduit and raceways.

3.2 FIRESTOPPING

A. Apply firestopping to penetrations of fire-rated floor and wall assemblies for electronic safety and security installations to restore original fire-resistance rating of assembly. Firestopping materials

and installation requirements are specified in Division 07 Section 07 84 00 "Firestopping."

3.3 COMMISIONING

A. Provide commissioning documentation in accordance with the requirements of Section 28 08 00 - COMMISIONIN OF ELECTRONIC SAFETY AND SECURITY SYSTEMS for all inspection, start up, and contractor testing required above and required by the System Readiness Checklist provided by the Commissioning Agent.

B. Components provided under this section of the specification will be tested as part of a larger system. Refer to section 28 08 00 - COMMISIONING OF ELECTRONIC SAFETY AND SECURITY SYSTEMS and related sections for contractor responsibilities for system commissioning.

3.4 DEMONSTRATION AND TRAINING

A. Training shall be provided in accordance with Article, INSTRUCTIONS, of Section 01 00 00, GENERAL REQUIREMENTS.

B. Training shall be provided for the particular equipment or system as required in each associated specification.

C. A training schedule shall be developed and submitted by the contractor and approved by the COR at least 30 days prior to the planned training.

D. Provide services of manufacturer’s technical representative for <insert hours> hours to instruct VA personnel in operation and maintenance of units.

E. Submit training plans and instructor qualifications in accordance with the requirements of Section 28 08 00 - COMMISIONING OF ELECTRONIC SAFETY AND SECURITY SYSTEMS.

3.5 WORK PERFORMANCE

A. Job site safety and worker safety is the responsibility of the contractor.

B. For work on existing stations, arrange, phase and perform work to assure electronic safety and security service for other buildings at all times. Refer to Article OPERATIONS AND STORAGE AREAS under Section 01 00 00, GENERAL REQUIREMENTS.

C. New work shall be installed and connected to existing work neatly and carefully. Disturbed or damaged work shall be replaced or repaired to its prior conditions, as required by Section 01 00 00, GENERAL REQUIREMENTS.

D. Coordinate location of equipment and conduit with other trades to minimize interferences. See the GENERAL CONDITIONS.

3.6 SYSTEM PROGRAMMING

A. General Programming Requirements

1. This following section shall be used by the contractor to identify the anticipated level of effort (LOE) required setup, program, and configure the Electronic Security System (ESS). The contractor shall be responsible for providing all setup, configuration, and programming to include data entry for the Security Management System (SMS) and subsystems [(e.g., video matrix switch, intercoms, digital video recorders, including integration of subsystems to the SMS (e.g., camera call up, time synchronization, intercoms)]. System programming for existing or new SMS servers shall not be conducted at the project site.

B. Level of Effort for Programming

1. The Contractor shall perform and complete system programming (including all data entry) at an offsite location using the Contractor's own copy of the SMS software. The Contractor's copy of the SMS software shall be of the Owners current version. Once system programming has been completed, the Contractor shall deliver the data to the COR on data entry forms and an approved electronic medium, utilizing data from the contract documents. The completed forms shall be delivered to the COR for review and approval at least 90 calendar days prior to the scheduled date the Contractor requires it. The Contractor shall not upload system programming until the COR has provided written approval. The Contractor is responsible for backing up the system prior to uploading new programming data. Additional programming requirements are provided as follows:

   a. Programming for New SMS Server: The contractor shall provide all other system related programming. The contractor will be responsible for uploading personnel information (e.g., ID Cards backgrounds, names, access privileges, personnel photos, access schedules, personnel groupings) along with coordinating with COR for device configurations, standards, and groupings. VA shall provide database to support Contractor's data entry tasks. The contractor shall anticipate a weekly coordination meeting and

working with COR to ensure data uploading is performed without incident of loss of function or data loss.

b. Programming for Existing SMS Servers: The contractor shall perform all related system programming except for personnel data as noted. The contractor will not be responsible for uploading personnel information (e.g., ID Cards backgrounds, names, access privileges, access schedules, personnel groupings). The contractor shall anticipate a weekly coordination meeting and working alongside of COR to ensure data uploading is performed without incident of loss of function or data loss. System programming for SMS servers shall be performed by using the Contractor's own server and software. These servers shall not be connected to existing devices or systems at any time.

2. The Contractor shall identify and request from the COR, any additional data needed to provide a complete and operational system as described in the contract documents.

3. Contractor and COR coordination on programming requires a high level of coordination to ensure programming is performed in accordance with VA requirements and programming uploads do not disrupt existing systems functionality. The contractor shall anticipate a minimum a weekly coordination meeting. Contractor shall ensure data uploading is performed without incident of loss of function or data loss. The following Level of Effort Chart is provided to communicate the expected level of effort required by contractors on VA ESS projects. Calculations to determine actual levels of effort shall be confirmed by the contractor before project award.

	Description of Tasks						
Description of Systems	Develop System Loading Sheets	Coordination	Initial Set-up Configuration	Graphic Maps	System Programming	Final Checks	Level of Effort (Typical Tasks)

SMS Setup & Configuration	e.g., program monitoring stations, programming networks, interconnections between CCTV, intercoms, time synchronization	e.g., retrieve IP addresses, naming conventions, standard event descriptions, programming templates, coordinate special system needs	e.g., Load system Operating System and Application software, general system configurations	e.g., develop naming conventions, develop file folders, confirming accuracy of AutoCAD Floor Plans, convert file into jpeg file	e.g., program monitoring stations, programming networks, interconnections between CCTV, intercoms, time synchronization	e.g., check all system diagnostics (e.g., clients, panels)	Load and set-up 4-6 CDs and configure servers (to configure Loading and Configuring software Administrative account, audit log, Keystrokes, mouse clicks, multi-screen configuration

Electronic Entry Control Systems	e.g., setup of device, door groups & schedules, REX, Locks, link graphics	e.g., confirming device configurations, naming conventions, event description and narratives	e.g., enter data from loading sheets; configure components, link events, cameras, and graphics		e.g., setup of device, door groups & schedules, REX, Locks, link graphics	e.g., performing entry testing to confirm correct set-up and configuration	e.g., creating a door, door configuration, adding request to exit, door monitors and relays, door timers, door related events (e.g., access, access denied, forced open, held open), linkages, controlled areas, advanced door monitoring, time zones, sequence of operations

Intrusion Detection Systems	e.g., enter door groups & schedules, link devices – REX, lock, & graphics	e.g., confirming device configurations, naming conventions, event description and narratives	e.g., enter data from loading sheets; configure components, link events, cameras, and graphics		e.g., enter door groups & schedules, link devices – REX, lock, & graphics	e.g., walk test, device position, and masking	e.g., setting up monitoring and control points (e.g., motion sensors, glassbreaks, vibration sensor, strobes, sounders) creating intrusion zones, creating arm/disarm panel, timed sequences, time zones, icon placements on graphic maps, clearance levels, events (e.g., armed, disarmed, zone violation, device alarm activations), LCD reader messages,

CCTV Systems	e.g., programming call-ups recording	e.g., confirming device configurations, naming conventions	e.g., enter data from loading sheets; camera naming convention, sequences, configure components)		e.g., programming call-ups recording	e.g., confirm area of coverage, call-up per event generated and recording rates	e.g., setting up cameras points, recording ratios (e.g., normal, alarm event) timed recording, linkages, maps placements, call-ups
Intercoms Systems	e.g., programming events & call-ups	e.g., confirming device configurations, naming conventions, event description and narratives	e.g., enter data from loading sheets; configure components, link events, cameras, and graphics		e.g., programming events & call-ups	e.g., confirm operation, SMS event generation and camera call-up	e.g., setup linkages, events for activations, device troubles, land devices on graphic maps
Console Monitoring Components	N/A	per monitor	per monitor	per graphic map	N/A	per monitor	N/A
Note: Programming tasks are supported through the contractor's development of the Technical Data Package Submittals.							

Table 1 Contractor Level of Effort

3.7 TESTING AND ACCEPTANCE

A. Performance Requirements

1. General:

a. The Contractor shall perform contract field, performance verification, and endurance testing and make adjustments of the completed security system when permitted. The Contractor shall provide all personnel, equipment, instrumentation, and supplies necessary to perform all testing. Written notification of planned testing shall be given to the COR at least 60 calendar days prior to the test and after the Contractor has received written approval of the specific test procedures.

b. The COR shall witness all testing and system adjustments during testing. Written permission shall be obtained from the COR before proceeding with the next phase of testing. Original copies of all data produced during performance verification and endurance testing shall be turned over to the COR at the conclusion of each phase of testing and prior to COR approval of the test.

2. Test Procedures and Reports: The test procedures, compliant w/ VA standard test procedures, shall explain in detail, step-by-step actions and expected results demonstrating compliance with the requirements of the specification. The test reports shall be used to document results of the tests. The reports shall be delivered to the COR within seven (7) calendar days after completion of each test.

C. Intermediate Testing

1. After completion of 30-50 percent of the installation of ESS cabinet(s) and equipment, one local and remote control stations and prior to any further work, this portion of the system must be pretested, inspected, and certified. Each item of installed equipment shall be checked to ensure appropriate FCC listing & UL certification labels are affixed, NFPA, Emergency, Safety, and JCAHCO guidelines are followed, and proper installation practices are followed. The intermediate test shall include a full operational test.

D. The inspection and test will be conducted by a factory-certified contractor representative and witnessed by a Government Representative. The results of the inspection will be officially recorded by a

designated Government Representative and maintained on file by the COR (RE), until completion of the entire project. The results will be compared to the Acceptance Test results.

E. Contractor's Field Testing (CFT)

1. The Contractor shall calibrate and test all equipment, verify DTM operation, place the integrated system in service, and test the integrated system. Ground rods installed by this Contractor within the base of camera poles shall be tested as specified in IEEE STD 142. The Contractor shall test all security systems and equipment, and provide written proof of a 100% operational system before a date is established for the system acceptance test. Documentation package for CFT shall include completed (fully annotated details of test details) for each device and system tested, and annotated loading sheets documenting complete testing to COR approval. CFT test documentation package shall conform to submittal requirements outlined in this Section. The Contractor's field testing procedures shall be identical to the COR's acceptance testing procedures. The Contractor shall provide the COR with a written listing of all equipment and software indicating all equipment and components have been tested and passed. The Contractor shall deliver a written report to the COR stating the installed complete system has been calibrated, tested, and is ready to begin performance verification testing; describing the results of the functional tests, diagnostics, and calibrations; and the report shall also include a copy of the approved acceptance test procedure. Performance verification testing shall not take place until written notice by contractor is received certifying that a contractors field test was successful.

F. Performance Verification Test (PVT)

1. Test team:

a. After the system has been pretested and the Contractor has submitted the pretest results and certification to the COR, then the Contractor shall schedule an acceptance test to date and give the COR written, notice as described herein, prior to the date the acceptance test is expected to begin. The system shall be tested in the presence of a Government Representative, an OEM certified representative, representative of the Contractor and other approved by the COR. The system shall be tested utilizing

the approved test equipment to certify proof of performance, FCC, UL and Emergency Service compliance. The test shall verify that the total system meets all the requirements of this specification. The notification of the acceptance test shall include the expected length (in time) of the test.

2. The Contractor shall demonstrate the completed Physical Access Control System PACS complies with the contract requirements. In addition, the Contractor shall provide written certification that the system is 100% operational prior to establishing a date for starting PVT. Using approved test procedures, all physical and functional requirements of the project shall be demonstrated and shown. The PVT will be stopped and aborted as soon as 10 technical deficiencies are found requiring correction. The Contractor shall be responsible for all travel and lodging expenses incurred for out-of-town personnel required to be present for resumption of the PVT. If the acceptance test is aborted, the re-test will commence from the beginning with a retest of components previously tested and accepted.
3. The PVT, as specified, shall not begin until receipt of written certification that the Contractors Field Testing was successful. This shall include certification of successful completion of testing as specified in paragraph "Contractor's Field Testing", and upon successful completion of testing at any time when the system fails to perform as specified. Upon termination of testing by the COR or Contractor, the Contractor shall commence an assessment period as described for Endurance Testing Phase II.
4. Upon successful completion of the acceptance test, the Contractor shall deliver test reports and other documentation, as specified, to the COR prior to commencing the endurance test.
5. Additional Components of the PVT shall include:
   a. System Inventory
      1) All Device equipment
      2) All Software
      3) All Logon and Passwords
      4) All Cabling System Matrices
      5) All Cable Testing Documents
      6) All System and Cabinet Keys
   b. Inspection

1) Contractor shall record an inspection punch list noting all system deficiencies. The contractor shall prepare an inspection punch list format for CORs approval.
2) As a minimum the punch list shall include a listing of punch list items, punch list item location, description of item problem, date noted, date corrected, and details of how item was corrected.

6. Partial PVT - At the discretion of COR, the Performance Verification Test may be performed in part should a 100% compliant CFT be performed. In the event that a partial PVT will be performed instead of a complete PVT; the partial PVT shall be performed by testing 10% of the system. The contractor shall perform a test of each procedure on select devices or equipment.

G. Endurance Test

1. The Contractor shall demonstrate the specified probability of detection and false alarm rate requirements of the completed system. The endurance test shall be conducted in phases as specified below. The endurance test shall not be started until the COR notifies the Contractor, in writing, that the performance verification test is satisfactorily completed, training as specified has been completed, and correction of all outstanding deficiencies has been satisfactorily completed. VA shall operate the system 24 hours per day, including weekends and holidays, during Phase I and Phase III endurance testing. VA will maintain a log of all system deficiencies. The COR may terminate testing at any time the system fails to perform as specified. Upon termination of testing, the Contractor shall commence an assessment period as described for Phase II. During the last day of the test, the Contractor shall verify the appropriate operation of the system. Upon successful completion of the endurance test, the Contractor shall deliver test reports and other documentation as specified to the COR prior to acceptance of the system.
2. Phase I (Testing): The test shall be conducted 24 hours per day for 15 consecutive calendar days, including holidays, and the system shall operate as specified. The Contractor shall make no repairs during this phase of testing unless authorized in writing by the COR. If the system experiences no failures, the Contractor may

proceed directly to Phase III testing after receiving written permission from the COR.

3. Phase II (Assessment):
   a. After the conclusion of Phase I, the Contractor shall identify all failures, determine causes of all failures, repair all failures, and deliver a written report to the COR. The report shall explain in detail the nature of each failure, corrective action taken, results of tests performed, and recommend the point at which testing should be resumed.
   b. After delivering the written report, the Contractor shall convene a test review meeting at the job site to present the results and recommendations to the COR. The meeting shall not be scheduled earlier than five (5) business days after the COR receives the report. As part of this test review meeting, the Contractor shall demonstrate all failures have been corrected by performing appropriate portions of the performance verification test. Based on the Contractor’s report and the test review meeting, the COR will provide a written determine of either the restart date or require Phase I be repeated.
4. Phase III (Testing): The test shall be conducted 24 hours per day for 15 consecutive calendar days, including holidays, and the system shall operate as specified. The Contractor shall make no repairs during this phase of testing unless authorized in writing by the COR.
5. Phase IV (Assessment):
   1. After the conclusion of Phase III, the Contractor shall identify all failures, determine causes of all failures, repair all failures, and deliver a written report to the COR. The report shall explain in detail the nature of each failure, corrective action taken, results of tests performed, and recommend the point at which testing should be resumed.
   2. After delivering the written report, the Contractor shall convene a test review meeting at the job site to present the results and recommendations to the COR. The meeting shall not be scheduled earlier than five (5) business days after receipt of the report by the COR. As a part of this test review meeting, the Contractor shall demonstrate that all failures have been corrected by repeating appropriate portions for the performance

verification test. Based on the review meeting the test should not be scheduled earlier than five (5) business days after the COR receives the report. As a part of this test review meeting, the Contractor shall demonstrate all failures have been corrected by repeating appropriate portions of the performance verification test. Based on the Contractor's report and the test review meeting, the COR will provide a written determine of either the restart date or require Phase III be repeated. After the conclusion of any re-testing which the COR may require, the Phase IV assessment shall be repeated as if Phase III had just been completed.

H. Exclusions

1. The Contractor will not be held responsible for failures in system performance resulting from the following:
   a. An outage of the main power in excess of the capability of any backup power source provided the automatic initiation of all backup sources was accomplished and that automatic shutdown and restart of the PACS performed as specified.
   b. Failure of an Owner furnished equipment or communications link, provided the failure was not due to Contractor furnished equipment, installation, or software.
   c. Failure of existing Owner owned equipment, provided the failure was not due to Contractor furnished equipment, installation, or software.

- - - E N D - - -

10-01-18

SECTION 28 05 13
CONDUCTORS AND CABLES FOR ELECTRONIC SAFETY AND SECURITY

PART 1 - GENERAL

1.1 DESCRIPTION

A. This section specifies the finishing, installation, connection, testing and certification the conductors and cables required for a fully functional for electronic safety and security (ESS) system.

1.2 RELATED WORK

A. Section 01 00 00 - GENERAL REQUIREMENTS. For General Requirements.

B. Section 07 84 00 - FIRESTOPPING. Requirements for firestopping application and use.

C. Section 28 08 00 - COMMISSIONING OF ELECTRONIC SAFETY AND SECURITY SYSTEMS. Requirements for commissioning.

1.3 DEFINITIONS

A. BICSI: Building Industry Consulting Service International.

B. EMI: Electromagnetic interference.

C. IDC: Insulation displacement connector.

D. Ladder Cable Tray: A fabricated structure consisting of two longitudinal side rails connected by individual transverse members (rungs).

E. Low Voltage: As defined in NFPA 70 for circuits and equipment operating at less than 50 V or for remote-control and signaling power-limited circuits.

F. Open Cabling: Passing telecommunications cabling through open space (e.g., between the studs of a wall cavity).

G. RCDD: Registered Communications Distribution Designer.

H. Solid-Bottom or Nonventilated Cable Tray: A fabricated structure consisting of integral or separate longitudinal side rails, and a bottom without ventilation openings.

I. Trough or Ventilated Cable Tray: A fabricated structure consisting of integral or separate longitudinal rails and a bottom having openings sufficient for the passage of air and using 75 percent or less of the plan area of the surface to support cables.

J. UTP: Unshielded twisted pair.

1.4 QUALITY ASSURANCE

A. Adhere to NFPA 72 quality standards.

1.5 SUBMITTALS

A. In accordance with Section 01 33 23, SHOP DRAWINGS, PRODUCT DATA, AND SAMPLES, furnish the following:

1. Manufacturer's Literature and Data: Showing each cable type and rating.
2. Certificates: Two weeks prior to final inspection, deliver to the COR four copies of the certification that the material is in accordance with the drawings and specifications and diagrams for cable management system.
3. Shop Drawings: Cable tray layout, showing cable tray route to scale, with relationship between the tray and adjacent structural, electrical, and mechanical elements. Include the following:
   a. Vertical and horizontal offsets and transitions.
   b. Clearances for access above and to side of cable trays.
   c. Vertical elevation of cable trays above the floor or bottom of ceiling structure.
   d. Load calculations to show dead and live loads as not exceeding manufacturer's rating for tray and its support elements.
   e. System labeling schedules, including electronic copy of labeling schedules that are part of the cable and asset identification system of the software specified in Parts 2 and 3.
4. Wiring Diagrams. Show typical wiring schematics including the following:
   a. Workstation outlets, jacks, and jack assemblies.
   b. Patch cords.
   c. Patch panels.
5. Cable Administration Drawings: As specified in Part 3 "Identification" Article.
6. Project planning documents as specified in Part 3.
7. Maintenance Data: For wire and cable to include in maintenance manuals.

1.6 APPLICABLE PUBLICATIONS

A. Publications listed below (including amendments, addenda, revisions, supplements and errata) form a part of this specification to the extent referenced. Publications are reference in the text by the basic designation only.

B. American Society of Testing Material (ASTM):

D2301-04.....Standard Specification for Vinyl Chloride Plastic Pressure Sensitive Electrical Insulating Tape

C. Federal Specifications (Fed. Spec.):

A-A-59544-08.....Cable and Wire, Electrical (Power, Fixed Installation)

D. National Fire Protection Association (NFPA):

70-11.....National Electrical Code (NEC)

E. Underwriters Laboratories, Inc. (UL):

44-05.....Thermoset-Insulated Wires and Cables

83-08.....Thermoplastic-Insulated Wires and Cables

467-07.....Electrical Grounding and Bonding Equipment

486A-03.....Wire Connectors and Soldering Lugs for Use with Copper Conductors

486C-04.....Splicing Wire Connectors

486D-05.....Insulated Wire Connector Systems for Underground Use or in Damp or Wet Locations

486E-00.....Equipment Wiring Terminals for Use with Aluminum and/or Copper Conductors

493-07.....Thermoplastic-Insulated Underground Feeder and Branch Circuit Cable

514B-04.....Fittings for Cable and Conduit

1479-03.....Fire Tests of Through-Penetration Fire Stops//

1.7 DELIVERY, STORAGE, AND HANDLING

A. Test cables upon receipt at Project site.

1. Test optical fiber cable to determine the continuity of the strand end to end. Use [optical-fiber flashlight] [or] [optical loss test set] <Insert test>.
2. Test optical fiber cable on reels. Use an optical time domain reflectometer to verify the cable length and locate cable defects, splices, and connector; include the loss value of each. Retain test data and include the record in maintenance data.
3. Test each pair of UTP cable for open and short circuits.

1.8 PROJECT CONDITIONS

A. Environmental Limitations: Do not deliver or install UTP, optical fiber, and coaxial cables and connecting materials until wet work in spaces is complete and dry, and temporary HVAC system is operating and

maintaining ambient temperature and humidity conditions at occupancy levels during the remainder of the construction period.

PART 2 - PRODUCTS

2.1 GENERAL

A. Support of Open Cabling: NRTL labeled for support of Category 6 cabling, designed to prevent degradation of cable performance and pinch points that could damage cable.
   1. Support brackets with cable tie slots for fastening cable ties to brackets.
   2. Lacing bars and spools.
   3. Straps and other devices.

B. Cable Trays:
   1. Cable Tray Materials: Metal, suitable for indoors, and protected against corrosion by [electroplated zinc galvanizing, complying with ASTM B 633, Type 1, not less than 0.000472 inch (0.012 mm) thick] [hot-dip galvanizing, complying with ASTM A 123/A 123M Grade 0.55, not less than 0.002165 inch (0.055 mm) thick].
   2. Basket Cable Trays: 6 inches (150 mm) wide and 2 inches (50 mm) deep. Wire mesh spacing shall not exceed 2 by 4 inches (50 by 100 mm).
   4. Ladder Cable Trays: Nominally 18 inches (455 mm) wide, and a rung spacing of [12 inches (305 mm)] <Insert spacing>.

C. Conduit and Boxes: Comply with requirements in Division 28 Section "Conduits and Backboxes for Electrical Systems."[Flexible metal conduit shall not be used.]
   1. Outlet boxes shall be no smaller than 2 inches (50 mm) wide, 3 inches (75 mm) high, and 2-1/2 inches (64 mm) deep.

2.2 BACKBOARDS

A. Backboards: Plywood, fire-retardant treated, 3/4 by 48 by 96 inches (19 by 1220 by 2440 mm). Comply with requirements for plywood backing panels in Division 06 Section "Rough Carpentry".

2.3 UTP CABLE

A. Description: 100-ohm, 4-pair UTP, formed into 25-pair binder groups covered with a blue thermoplastic jacket.
   1. Comply with ICEA S-90-661 for mechanical properties.
   2. Comply with TIA/EIA-568-B.1 for performance specifications.
   3. Comply with TIA/EIA-568-B.2, [Category 5e] [Category 6].

4. Listed and labeled by an NRTL acceptable to authorities having jurisdiction as complying with UL 444 and NFPA 70 for the following types:
   a. Communications, General Purpose: Type CM or CMG [; or MPP, CMP, MPR, CMR, MP, or MPG].
   b. Communications, Plenum Rated: Type CMP [; or MPP], complying with NFPA 262.
   c. Communications, Riser Rated: Type CMR complying with UL 1666.
   d. Communications, Limited Purpose: Type CMX
   e. Multipurpose: Type MP or MPG
   f. Multipurpose, Plenum Rated: Type MPP, complying with NFPA 262.
   g. Multipurpose, Riser Rated: Type MPR complying with UL 1666.

2.4 UTP CABLE HARDWARE

A. UTP Cable Connecting Hardware: IDC type, using modules designed for punch-down caps or tools. Cables shall be terminated with connecting hardware of the same category or higher.

B. Connecting Blocks: 110-style for Category 6. Provide blocks for the number of cables terminated on the block, plus 25 percent spare. Integral with connector bodies, including plugs and jacks where indicated.

2.7 COAXIAL CABLE

A. General Coaxial Cable Requirements: Broadband type, recommended by cable manufacturer specifically for broadband data transmission applications. Coaxial cable and accessories shall have 75-ohm nominal impedance with a return loss of 20 dB maximum from 7 to 806 MHz.

B. RG-11/U: NFPA 70, Type CATV.
   1. No. [14] <Insert size> AWG, solid, copper-covered steel conductor.
   2. Gas-injected, foam-PE insulation.
   3. Double shielded with 100 percent aluminum polyester tape and 60 percent aluminum braid.
   4. Jacketed with sunlight-resistant, black PVC or PE.
   5. Suitable for outdoor installations in ambient temperatures ranging from minus 40 to plus 85 deg C.

C. RG59/U: NFPA 70, Type CATVR.
   1. No. [20] <Insert size> AWG, solid, silver-plated, copper-covered steel conductor.
   2. Gas-injected, foam-PE insulation.

3. Triple shielded with 100 percent aluminum polyester tape and 95 percent aluminum braid; covered by aluminum foil with grounding strip.
4. Color-coded PVC jacket.

D. RG-6/U: NFPA 70, Type CATV or CM.
1. No. [16] <Insert size> AWG, solid, copper-covered steel conductor; gas-injected, foam-PE insulation.
2. Double shielded with 100 percent aluminum-foil shield and 60 percent aluminum braid.
3. Jacketed with black PVC or PE.
4. Suitable for indoor installations.

E. RG59/U: NFPA 70, Type CATV.
1. No. [20] <Insert size> AWG, solid, copper-covered steel conductor; gas-injected, foam-PE insulation.
2. Double shielded with 100 percent aluminum polyester tape and 40 percent aluminum braid.
3. PVC jacket.

F. RG59/U (Plenum Rated): NFPA 70, Type CMP.
1. No. [20] <Insert size> AWG, solid, copper-covered steel conductor; foam fluorinated ethylene propylene insulation.
2. Double shielded with 100 percent aluminum-foil shield and 65 percent aluminum braid.
3. Copolymer jacket.

G. NFPA and UL compliance, listed and labeled by an NRTL acceptable to authorities having jurisdiction as complying with UL 1655, and with NFPA 70 "Radio and Television Equipment" and "Community Antenna Television and Radio Distribution" Articles. Types are as follows:
1. CATV Cable: Type CATV[, or CATVP or CATVR].
2. CATV Plenum Rated: Type CATVP, complying with NFPA 262.
3. CATV Riser Rated: Type CATVR[; or CATVP, CATVR, or CATV], complying with UL 1666.
4. CATV Limited Rating: Type CATVX.

2.8 COAXIAL CABLE HARDWARE

A. Coaxial-Cable Connectors: Type BNC, 75 ohms.

2.9 RS-232 CABLE

A. Standard Cable: NFPA 70, Type CM.
1. Paired, 2 pairs, No. 22 AWG, stranded (7x30) tinned copper conductors.

2. Polypropylene insulation.
3. Individual aluminum foil-polyester tape shielded pairs with 100 percent shield coverage.
4. PVC jacket.
5. Pairs are cabled on common axis with No. 24 AWG, stranded (7x32) tinned copper drain wire.
6. Flame Resistance: Comply with UL 1581.

B. Plenum-Rated Cable: NFPA 70, Type CMP.
1. Paired, 2 pairs, No. 22 AWG, stranded (7x30) tinned copper conductors.
2. Plastic insulation.
3. Individual aluminum foil-polyester tape shielded pairs with 100 percent shield coverage.
4. Plastic jacket.
5. Pairs are cabled on common axis with No. 24 AWG, stranded (7x32) tinned copper drain wire.
6. Flame Resistance: Comply with NFPA 262.

2.11 LOW-VOLTAGE CONTROL CABLE

A. Paired Lock Cable: NFPA 70, Type CMG.
1. 1 pair, twisted, No. 16 AWG, stranded (19x29) tinned copper conductors.
2. PVC insulation.
3. Unshielded.
4. PVC jacket.
5. Flame Resistance: Comply with UL 1581.

B. Plenum-Rated, Paired Lock Cable: NFPA 70, Type CMP.
1. 1 pair, twisted, No. 16 AWG, stranded (19x29) tinned copper conductors.
2. PVC insulation.
3. Unshielded.
4. PVC jacket.
5. Flame Resistance: Comply with NFPA 262.

C. Paired Lock Cable: NFPA 70, Type CMG.
1. 1 pair, twisted, No. 18 AWG, stranded (19x30) tinned copper conductors.
2. PVC insulation.
3. Unshielded.
4. PVC jacket.

5. Flame Resistance: Comply with UL 1581.

D. Plenum-Rated, Paired Lock Cable: NFPA 70, Type CMP.

1. 1 pair, twisted, No. 18 AWG, stranded (19x30) tinned copper conductors.
2. Fluorinated ethylene propylene insulation.
3. Unshielded.
4. Plastic jacket.
5. Flame Resistance: NFPA 262, Flame Test.

2.12 CONTROL-CIRCUIT CONDUCTORS

A. Class 1 Control Circuits: Stranded copper, Type THHN-THWN, in raceway complying with UL 83.

B. Class 2 Control Circuits: Stranded copper, [Type THHN-THWN, in raceway] [power-limited cable, concealed in building finishes] [power-limited tray cable, in cable tray] complying with UL 83.

C. Class 3 Remote-Control and Signal Circuits: Stranded copper, Type TW or TF, complying with UL 83.

2.13 FIRE ALARM WIRE AND CABLE

A. General Wire and Cable Requirements: NRTL listed and labeled as complying with NFPA 70, Article 760.

B. Signaling Line Circuits: Twisted, shielded pair, [not less than] [No. 18 AWG] [<Insert wire size> AWG] [size as recommended by system manufacturer].

1. Circuit Integrity Cable: Twisted shielded pair, NFPA 70, Article 760, Classification CI, for power-limited fire alarm signal service Type FPL. NRTL listed and labeled as complying with UL 1424 and UL 2196 for a 2-hour rating.

C. Non-Power-Limited Circuits: Solid-copper conductors with 600-V rated, 75 deg C, color-coded insulation.

1. Low-Voltage Circuits: No. 16 AWG, minimum.
2. Line-Voltage Circuits: No. 12 AWG, minimum.
3. Multiconductor Armored Cable: NFPA 70, Type MC, copper conductors, Type TFN/THHN conductor insulation, copper drain wire, copper armor[with outer jacket] with red identifier stripe, NTRL listed for fire alarm and cable tray installation, plenum rated, and complying with requirements in UL 2196 for a 2-hour rating.

2.14 IDENTIFICATION PRODUCTS

A. Comply with UL 969 for a system of labeling materials, including label stocks, laminating adhesives, and inks used by label printers.

2.15 SOURCE QUALITY CONTROL

A. Testing Agency: Engage a qualified testing agency to evaluate cables.

B. Factory test UTP and optical fiber cables on reels according to TIA/EIA-568-B.1.

C. Factory test UTP cables according to TIA/EIA-568-B.2.

D. Factory test multimode optical fiber cables according to TIA/EIA-526-14-A and TIA/EIA-568-B.3.

E. Factory sweep test coaxial cables at frequencies from 5 MHz to 1 GHz. Sweep test shall test the frequency response, or attenuation over frequency, of a cable by generating a voltage whose frequency is varied through the specified frequency range and graphing the results.

F. Cable will be considered defective if it does not pass tests and inspections.

G. Prepare test and inspection reports.

2.16 WIRE LUBRICATING COMPOUND

A. Suitable for the wire insulation and conduit it is used with, and shall not harden or become adhesive.

B. Shall not be used on wire for isolated type electrical power systems.

2.17 FIREPROOFING TAPE

A. The tape shall consist of a flexible, conformable fabric of organic composition coated one side with flame-retardant elastomer.

B. The tape shall be self-extinguishing and shall not support combustion. It shall be arc-proof and fireproof.

C. The tape shall not deteriorate when subjected to water, gases, salt water, sewage, or fungus and be resistant to sunlight and ultraviolet light.

D. The finished application shall withstand a 200-ampere arc for not less than 30 seconds.

E. Securing tape: Glass cloth electrical tape not less than 0.18 mm (7 mils) thick, and 19 mm (3/4 inch) wide.

PART 3 - EXECUTION

3.1 INSTALLATION OF CONDUCTORS AND CABLES

A. Comply with NECA 1.

B. General Requirements for Cabling:

1. Comply with TIA/EIA-568-B.1.
2. Comply with BICSI ITSIM, Ch. 6, "Cable Termination Practices."

3. Install 110-style IDC termination hardware unless otherwise indicated.
4. Terminate all conductors; no cable shall contain un-terminated elements. Make terminations only at indicated outlets, terminals, and cross-connect and patch panels.
5. Cables may not be spliced. Secure and support cables at intervals not exceeding 30 inches (760 mm) and not more than 6 inches (150 mm) from cabinets, boxes, fittings, outlets, racks, frames, and terminals.
6. Bundle, lace, and train conductors to terminal points without exceeding manufacturer's limitations on bending radii, but not less than radii specified in BICSI ITSIM, "Cabling Termination Practices" Chapter. Install lacing bars and distribution spools.
7. Do not install bruised, kinked, scored, deformed, or abraded cable. Do not splice cable between termination, tap, or junction points. Remove and discard cable if damaged during installation and replace it with new cable.
8. Cold-Weather Installation: Bring cable to room temperature before dereeling. Heat lamps shall not be used for heating.
9. Pulling Cable:
   a. Comply with BICSI ITSIM, Ch. 4, "Pulling Cable." Monitor cable pull tensions.
   b. Provide installation equipment that will prevent the cutting or abrasion of insulation during pulling of cables.
   c. Use ropes made of nonmetallic material for pulling feeders.
   d. Attach pulling lines for feeders by means of either woven basket grips or pulling eyes attached directly to the conductors, as approved by the COR.
   e. Pull in multiple cables together in a single conduit.

C. Splice cables and wires where necessary only in outlet boxes, junction boxes, or pull boxes.
1. Splices and terminations shall be mechanically and electrically secure.
2. Where the Government determines that unsatisfactory splices or terminations have been installed, remove the devices and install approved devices at no additional cost to the Government.

D. Seal cable and wire entering a building from underground, between the wire and conduit where the cable exits the conduit, with a non-hardening approved compound.

E. Unless otherwise specified in other sections install wiring and connect to equipment/devices to perform the required functions as shown and specified.

F. Except where otherwise required, install a separate power supply circuit for each system so that malfunctions in any system will not affect other systems.

G. Where separate power supply circuits are not shown, connect the systems to the nearest panel boards of suitable voltages, which are intended to supply such systems and have suitable spare circuit breakers or space for installation.

H. Install a red warning indicator on the handle of the branch circuit breaker for the power supply circuit for each system to prevent accidental de-energizing of the systems.

I. System voltages shall be 120 volts or lower where shown on the drawings or as required by the NEC.

J. UTP Cable Installation:

1. Comply with TIA/EIA-568-B.2.
2. Do not untwist UTP cables more than 1/2 inch (12 mm) from the point of termination to maintain cable geometry.

K. Optical Fiber Cable Installation:

1. Comply with TIA/EIA-568-B.3.
2. Cable shall be terminated on connecting hardware that is rack or cabinet mounted.

L. Open-Cable Installation:

1. Install cabling with horizontal and vertical cable guides in telecommunications spaces with terminating hardware and interconnection equipment.
2. Suspend copper cable not in a wireway or pathway a minimum of 8 inches (200 mm) above ceilings by cable supports not more than [60 inches (1525 mm)] <Insert dimension> apart.
3. Cable shall not be run through structural members or in contact with pipes, ducts, or other potentially damaging items.

M. Installation of Cable Routed Exposed under Raised Floors:

1. Install plenum-rated cable only.

2. Install cabling after the flooring system has been installed in raised floor areas.
3. Coil cable [72 inches (1830 mm)] <Insert size> long shall be neatly coiled not less than [12 inches (300 mm)] <Insert size> in diameter below each feed point.

N. Outdoor Coaxial Cable Installation:
1. Install outdoor connections in enclosures complying with NEMA 250, Type 4X. Install corrosion-resistant connectors to keep out moisture.
2. Attach antenna lead-in cable to support structure at intervals not exceeding 36 inches (915 mm).

O. Separation from EMI Sources:
1. Comply with BICSI TDMM and TIA/EIA-569-A recommendations for separating unshielded copper voice and data communication cable from potential EMI sources, including electrical power lines and equipment.
2. Separation between open communications cables or cables in nonmetallic raceways and unshielded power conductors and electrical equipment shall be as follows:
   a. Electrical Equipment Rating Less Than 2 kVA: A minimum of 5 inches (127 mm).
   b. Electrical Equipment Rating between 2 and 5 kVA: A minimum of 12 inches (300 mm).
   c. Electrical Equipment Rating More Than 5 kVA: A minimum of 24 inches (600 mm).
3. Separation between communications cables in grounded metallic raceways and unshielded power lines or electrical equipment shall be as follows:
   a. Electrical Equipment Rating Less Than 2 kVA: A minimum of 2-1/2 inches (64 mm).
   b. Electrical Equipment Rating between 2 and 5 kVA: A minimum of 6 inches (150 mm).
   c. Electrical Equipment Rating More Than 5 kVA: A minimum of 12 inches (300 mm).
4. Separation between communications cables in grounded metallic raceways and power lines and electrical equipment located in grounded metallic conduits or enclosures shall be as follows:
   a. Electrical Equipment Rating Less Than 2 kVA: No requirement.

b. Electrical Equipment Rating between 2 and 5 kVA: A minimum of 3 inches (75 mm).

c. Electrical Equipment Rating More Than 5 kVA: A minimum of 6 inches (150 mm).

5. Separation between Cables and Electrical Motors and Transformers, 5 kVA or HP and Larger: A minimum of 48 inches (1200 mm).

6. Separation between Cables and Fluorescent Fixtures: A minimum of 5 inches (127 mm).

3.2 FIRE ALARM WIRING INSTALLATION

A. Comply with NECA 1 and NFPA 72.

B. Wiring Method: Install wiring in metal raceway according to Division 28 Section CONDUITS AND BACKBOXES FOR ELECTRICAL SYSTEMS."

1. Install plenum cable in environmental air spaces, including plenum ceilings.

2. Fire alarm circuits and equipment control wiring associated with the fire alarm system shall be installed in a dedicated raceway system. This system shall not be used for any other wire or cable.

C. Wiring Method:

1. Cables and raceways used for fire alarm circuits, and equipment control wiring associated with the fire alarm system, may not contain any other wire or cable.

2. Fire-Rated Cables: Use of 2-hour, fire-rated fire alarm cables, NFPA 70, Types MI and CI, is[not] permitted.

3. Signaling Line Circuits: Power-limited fire alarm cables [may] [shall not] be installed in the same cable or raceway as signaling line circuits.

D. Wiring within Enclosures: Separate power-limited and non-power-limited conductors as recommended by manufacturer. Install conductors parallel with or at right angles to sides and back of the enclosure. Bundle, lace, and train conductors to terminal points with no excess. Connect conductors that are terminated, spliced, or interrupted in any enclosure associated with the fire alarm system to terminal blocks. Mark each terminal according to the system's wiring diagrams. Make all connections with approved crimp-on terminal spade lugs, pressure-type terminal blocks, or plug connectors.

E. Cable Taps: Use numbered terminal strips in junction, pull, and outlet boxes, cabinets, or equipment enclosures where circuit connections are made.

F. Color-Coding: Color-code fire alarm conductors differently from the normal building power wiring. Use one color-code for alarm circuit wiring and another for supervisory circuits. Color-code audible alarm-indicating circuits differently from alarm-initiating circuits. Use different colors for visible alarm-indicating devices. Paint fire alarm system junction boxes and covers red.

G. Risers: Install at least two vertical cable risers to serve the fire alarm system. Separate risers in close proximity to each other with a minimum one-hour-rated wall, so the loss of one riser does not prevent the receipt or transmission of signals from other floors or zones.

H. Wiring to Remote Alarm Transmitting Device: 1-inch (25-mm) conduit between the fire alarm control panel and the transmitter. Install number of conductors and electrical supervision for connecting wiring as needed to suit monitoring function.

3.3 CONTROL CIRCUIT CONDUCTORS

A. Minimum Conductor Sizes:

1. Class 1 remote-control and signal circuits, No. 14 AWG.
2. Class 2 low-energy, remote-control and signal circuits, No. 16 AWG.
3. Class 3 low-energy, remote-control, alarm and signal circuits, No. 12 AWG.

3.4 CONNECTIONS

A. Comply with requirements in Division 28 Section, PHYSICAL ACCESS CONTROL for connecting, terminating, and identifying wires and cables.

B. Comply with requirements in Division 28 Section "INTRUSION DETECTION" for connecting, terminating, and identifying wires and cables.

C. Comply with requirements in Division 28 Section "VIDEO SURVEILLANCE" for connecting, terminating, and identifying wires and cables.

D. Comply with requirements in Division 28 Section "ELECTRONIC PERSONAL PROTECTION SYSTEMS" for connecting, terminating, and identifying wires and cables.

E. Comply with requirements in Division 28 Section "FIRE DETECTION AND ALARM" for connecting, terminating, and identifying wires and cables.

3.5 FIRESTOPPING

A. Comply with requirements in Division 07 Section "PENETRATION FIRESTOPPING."

B. Comply with TIA/EIA-569-A, "Firestopping" Annex A.

C. Comply with BICSI TDMM, "Firestopping Systems" Article.

3.6 GROUNDING

A. For communications wiring, comply with ANSI-J-STD-607-A and with BICSI TDMM, "Grounding, Bonding, and Electrical Protection" Chapter.

B. For low-voltage wiring and cabling, comply with requirements in NEC and NFPA 72.

3.7 IDENTIFICATION

A. Identify system components, wiring, and cabling complying with TIA/EIA-606-A.

B. Install a permanent wire marker on each wire at each termination.

C. Identifying numbers and letters on the wire markers shall correspond to those on the wiring diagrams used for installing the systems.

D. Wire markers shall retain their markings after cleaning.

E. In each handhole, install embossed brass tags to identify the system served and function.

3.8 FIELD QUALITY CONTROL

A. Testing Agency: Engage a qualified testing agency to perform tests and inspections.

B. Perform tests and inspections.

C. Tests and Inspections:

1. Visually inspect UTP and optical fiber cable jacket materials for UL or third-party certification markings. Inspect cabling terminations to confirm color-coding for pin assignments, and inspect cabling connections to confirm compliance with TIA/EIA-568-B.1.

2. Visually inspect cable placement, cable termination, grounding and bonding, equipment and patch cords, and labeling of all components.

3. Test UTP cabling for DC loop resistance, shorts, opens, intermittent faults, and polarity between conductors. Test operation of shorting bars in connection blocks. Test cables after termination but not cross connection.

   a. Test instruments shall meet or exceed applicable requirements in TIA/EIA-568-B.2. Perform tests with a tester that complies with performance requirements in "Test Instruments (Normative)" Annex, complying with measurement accuracy specified in "Measurement Accuracy (Informative)" Annex. Use only test cords and adapters that are qualified by test equipment manufacturer for channel or link test configuration.

4. Optical Fiber Cable Tests:

a. Test instruments shall meet or exceed applicable requirements in TIA/EIA-568-B.1. Use only test cords and adapters that are qualified by test equipment manufacturer for channel or link test configuration.

b. Link End-to-End Attenuation Tests:

1) Multimode Link Measurements: Test at 850 or 1300 nm in 1 direction according to TIA/EIA-526-14-A, Method B, One Reference Jumper.

2) Attenuation test results for links shall be less than 2.0 dB. Attenuation test results shall be less than that calculated according to equation in TIA/EIA-568-B.1.

5. Coaxial Cable Tests: Comply with requirements in Division 27 Section "Master Antenna Television System."

D. Document data for each measurement. Print data for submittals in a summary report that is formatted using Table 10.1 in BICSI TDMM as a guide, or transfer the data from the instrument to the computer, save as text files, print, and submit.

E. End-to-end cabling will be considered defective if it does not pass tests and inspections.

F. Prepare test and inspection reports.

3.9 EXISITNG WIRING

A. Unless specifically indicated on the plans, existing wiring shall not be reused for the new installation. Only wiring that conforms to the specifications and applicable codes may be reused. If existing wiring does not meet these requirements, existing wiring may not be reused and new wires shall be installed.

- - - E N D - - -

09-11

SECTION 28 05 28.33
CONDUITS AND BACKBOXES FOR ELECTRONIC SAFETY AND SECURITY

PART 1 - GENERAL

1.1 DESCRIPTION

A. This section specifies the finishing, installation, connection, testing certification of the conduit, fittings, and boxes to form a complete, coordinated, raceway system(s). Conduits and when approved separate UL Certified and Listed partitioned telecommunications raceways are required for a fully functional Electronic Safety and Security (ESS) system. Raceways are required for all electronic safety and security cabling unless shown or specified otherwise.

B. Definitions: The term conduit, as used in this specification, shall mean any or all of the raceway types specified.

1.2 RELATED WORK

A. Section 01 00 00 - GENERAL REQUIREMENTS. For General Requirements.

B. Section 06 10 00 - ROUGH CARPENTRY. Requirements for mounting board for communication closets.

C. Section 07 84 00 - FIRESTOPPING. Requirements for sealing around penetrations to maintain the integrity of fire rated construction.

D. Section 07 60 00 - FLASHING AND SHEET METAL. Requirements for fabrications for the deflection of water away from the building envelope at penetrations.

E. Section 07 92 00 - JOINT SEALANTS. Requirements for sealing around conduit penetrations through the building envelope to prevent moisture migration into the building.

F. Section 09 91 00 - PAINTING. Requirements for identification and painting of conduit and other devices.

G. Section 28 08 00 - COMMISIONING OF ELECTRONIC SAFETY AND SECURITY SYSTEMS. Requirements for commissioning - systems readiness checklists, and training.

1.3 DEFINITIONS

A. EMT: Electrical metallic tubing.

B. ENT: Electrical nonmetallic tubing.

C. EPDM: Ethylene-propylene-diene terpolymer rubber.

D. FMC: Flexible metal conduit.

E. IMC: Intermediate metal conduit.

F. LFMC: Liquidtight flexible metal conduit.

G. LFNC: Liquidtight flexible nonmetallic conduit.

H. NBR: Acrylonitrile-butadiene rubber.

I. RNC: Rigid nonmetallic conduit.

1.4 QUALITY ASSURANCE

A. Install per NEC and NFPA 72 quality requirements and per paragraph 1.4 in Section 28 05 00, COMMON WORK RESULTS FOR ELECTRONIC SAFETY AND SECURITY

1.5 SUBMITTALS

A. Submit in accordance with Section 01 33 23, SHOP DRAWINGS, PRODUCT DATA, AND SAMPLES. Furnish the following:

B. Shop Drawings:

1. Size and location of main feeders;
2. Size and location of panels and pull boxes
3. Layout of required conduit penetrations through structural elements.
4. The specific item proposed and its area of application shall be identified on the catalog cuts.

C. Certification: Prior to final inspection, deliver to the Resident Engineer/COTR four copies of the certification that the material is in accordance with the drawings and specifications and has been properly installed.

D. Completed System Readiness Checklists provided by the Commissioning Agent and completed by the contractor, signed by a qualified technician and dated on the date of completion, in accordance with the requirements of Section 28 08 00 COMMISSIONING OF ELECTRONIC SAFETY AND SECURITY SYSTEMS.

E. Product Data: For surface raceways, wireways and fittings, floor boxes, hinged-cover enclosures, and cabinets.

F. Shop Drawings: For the following raceway components. Include plans, elevations, sections, details, and attachments to other work.

1. Custom enclosures and cabinets.

G. Coordination Drawings: Conduit routing plans, drawn to scale, on which the following items are shown and coordinated with each other, based on input from installers of the items involved:

1. Structural members in the paths of conduit groups with common supports.
2. HVAC and plumbing items and architectural features in the paths of conduit groups with common supports.

H. Manufacturer Seismic Qualification Certification: Submit certification that enclosures and cabinets and their mounting provisions, including those for internal components, will withstand seismic forces defined in Division 16 Section "Electrical Supports and Seismic Restraints." Include the following:

1. Basis for Certification: Indicate whether withstand certification is based on actual test of assembled components or on calculation.
   a. The term "withstand" means "the cabinet or enclosure will remain in place without separation of any parts when subjected to the seismic forces specified [and the unit will retain its enclosure characteristics, including its interior accessibility, after the seismic event]."
2. Dimensioned Outline Drawings of Equipment Unit: Identify center of gravity and locate and describe mounting and anchorage provisions.
3. Detailed description of equipment anchorage devices on which the certification is based and their installation requirements.

I. Source quality-control test reports.

1.6 APPLICABLE PUBLICATIONS

A. Publications listed below (including amendments, addenda, revisions, supplements and errata) form a part of this specification to the extent referenced. Publications are referenced in the text by the basic designation only.

B. National Electrical Manufacturers Association (NEMA):

TC-3-04.....PVC Fittings for Use with Rigid PVC Conduit and Tubing

FB1-07.....Fittings, Cast Metal Boxes and Conduit Bodies for Conduit, Electrical Metallic Tubing and Cable

C. National Fire Protection Association (NFPA):

70-11.....National Electrical Code (NEC)

D. Underwriters Laboratories, Inc. (UL):

1-05.....Flexible Metal Conduit

5-04.....Surface Metal Raceway and Fittings

6-07.....Rigid Metal Conduit

50-07.....Enclosures for Electrical Equipment

360-09.....Liquid-Tight Flexible Steel Conduit

467-07.....Grounding and Bonding Equipment

514A-04.....Metallic Outlet Boxes

514B-04.....Fittings for Cable and Conduit
514C-02.....Nonmetallic Outlet Boxes, Flush-Device Boxes and Covers
651-05.....Schedule 40 and 80 Rigid PVC Conduit
651A-07.....Type EB and A Rigid PVC Conduit and HDPE Conduit
797-07.....Electrical Metallic Tubing
1242-06.....Intermediate Metal Conduit

PART 2 - PRODUCTS

2.1 GENERAL

A. Conduit Size: In accordance with the NEC, but not less than 20 mm (3/4 inch) unless otherwise shown.

2.2.CONDUIT

A. Rigid galvanized steel: Shall Conform to UL 6, ANSI C80.1.
B. Rigid aluminum: Shall Conform to UL 6A, ANSI C80.5.
C. Rigid intermediate steel conduit (IMC): Shall Conform to UL 1242, ANSI C80.6.
D. Electrical metallic tubing (EMT): Shall Conform to UL 797, ANSI C80.3. Maximum size not to exceed 105 mm (4 inches) and shall be permitted only with cable rated 600 volts or less.
E. Flexible galvanized steel conduit: Shall Conform to UL 1.
F. Liquid-tight flexible metal conduit: Shall Conform to UL 360.
G. Direct burial plastic conduit: Shall conform to UL 651 and UL 651A, heavy wall PVC or high density polyethylene (PE).

2.3.WIREWAYS AND RACEWAYS

A. Surface metal raceway: Shall Conform to UL 5.

2.4.CONDUIT FITTINGS

A. Rigid steel and IMC conduit fittings:
   1. Fittings shall meet the requirements of UL 514B and ANSI/ NEMA FB1.
   2. Standard threaded couplings, locknuts, bushings, and elbows: Only steel or malleable iron materials are acceptable. Integral retractable type IMC couplings are also acceptable.
   3. Locknuts: Bonding type with sharp edges for digging into the metal wall of an enclosure.
   4. Bushings: Metallic insulating type, consisting of an insulating insert molded or locked into the metallic body of the fitting.

Bushings made entirely of metal or nonmetallic material are not permitted.

5. Erickson (union-type) and set screw type couplings: Approved for use in concrete are permitted for use to complete a conduit run where conduit is installed in concrete. Use set screws of case hardened steel with hex head and cup point to firmly seat in conduit wall for positive ground. Tightening of set screws with pliers is prohibited.
6. Sealing fittings: Threaded cast iron type. Use continuous drain type sealing fittings to prevent passage of water vapor. In concealed work, install fittings in flush steel boxes with blank cover plates having the same finishes as that of other electrical plates in the room.

B. Rigid aluminum conduit fittings:
1. Standard threaded couplings, locknuts, bushings, and elbows: Malleable iron, steel or aluminum alloy materials; Zinc or cadmium plate iron or steel fittings. Aluminum fittings containing more than 0.4 percent copper are prohibited.
2. Locknuts and bushings: As specified for rigid steel and IMC conduit.
3. Set screw fittings: Not permitted for use with aluminum conduit.

C. Electrical metallic tubing fittings:
1. Fittings shall meet the requirements of UL 514B and ANSI/ NEMA FB1.
2. Only steel or malleable iron materials are acceptable.
3. Couplings and connectors: Concrete tight and rain tight, with connectors having insulated throats. Use gland and ring compression type couplings and connectors for conduit sizes 50 mm (2 inches) and smaller. Use set screw type couplings with four set screws each for conduit sizes over 50 mm (2 inches). Use set screws of case-hardened steel with hex head and cup point to firmly seat in wall of conduit for positive grounding.
4. Indent type connectors or couplings are prohibited.
5. Die-cast or pressure-cast zinc-alloy fittings or fittings made of "pot metal" are prohibited.

D. Flexible steel conduit fittings:
1. Conform to UL 514B. Only steel or malleable iron materials are acceptable.
2. Clamp type, with insulated throat.

E. Liquid-tight flexible metal conduit fittings:
1. Fittings shall meet the requirements of UL 514B and ANSI/ NEMA FB1.

2. Only steel or malleable iron materials are acceptable.
3. Fittings must incorporate a threaded grounding cone, a steel or plastic compression ring, and a gland for tightening. Connectors shall have insulated throats.

F. Direct burial plastic conduit fittings:
1. Fittings shall meet the requirements of UL 514C and NEMA TC3.
2. As recommended by the conduit manufacturer.

G. Surface metal raceway fittings: As recommended by the raceway manufacturer.

H. Expansion and deflection couplings:
1. Conform to UL 467 and UL 514B.
2. Accommodate, 19 mm (0.75 inch) deflection, expansion, or contraction in any direction, and allow 30 degree angular deflections.
3. Include internal flexible metal braid sized to guarantee conduit ground continuity and fault currents in accordance with UL 467, and the NEC code tables for ground conductors.
4. Jacket: Flexible, corrosion-resistant, watertight, moisture and heat resistant molded rubber material with stainless steel jacket clamps.

2.5 CONDUIT SUPPORTS

A. Parts and hardware: Zinc-coat or provide equivalent corrosion protection.

B. Individual Conduit Hangers: Designed for the purpose, having a pre-assembled closure bolt and nut, and provisions for receiving a hanger rod.

C. Multiple conduit (trapeze) hangers: Not less than 38 mm by 38 mm (1-1/2 by 1-1/2 inch), 12 gage steel, cold formed, lipped channels; with not less than 9 mm (3/8 inch) diameter steel hanger rods.

D. Solid Masonry and Concrete Anchors: Self-drilling expansion shields, or machine bolt expansion.

2.6 OUTLET, JUNCTION, AND PULL BOXES

A. UL-50 and UL-514A.

B. Cast metal where required by the NEC or shown, and equipped with rustproof boxes.

C. Nonmetallic Outlet and Device Boxes: NEMA OS 2.

D. Metal Floor Boxes: Cast or sheet metal, semi-adjustable, rectangular.

E. Sheet metal boxes: Galvanized steel, except where otherwise shown.

F. Flush mounted wall or ceiling boxes shall be installed with raised covers so that front face of raised cover is flush with the wall.

Surface mounted wall or ceiling boxes shall be installed with surface style flat or raised covers.

2.7 CABINETS

A. NEMA 250, Type 1, galvanized-steel box with removable interior panel and removable front, finished inside and out with manufacturer's standard enamel.

B. Hinged door in front cover with flush latch and concealed hinge.

C. Key latch to match panelboards.

D. Metal barriers to separate wiring of different systems and voltage.

E. Accessory feet where required for freestanding equipment.

2.8 WIREWAYS

2.11 SLEEVES FOR RACEWAYS

A. Steel Pipe Sleeves: ASTM A 53/A 53M, Type E, Grade B, Schedule 40, galvanized steel, plain ends.

C. Sleeves for Rectangular Openings: Galvanized sheet steel with minimum 0.052- or 0.138-inch (1.3- or 3.5-mm) thickness as indicated and of length to suit application.

D. Coordinate sleeve selection and application with selection and application of firestopping specified in Division 07 84 00 "FIRESTOPPING."

2.13 GROUT

A. Nonmetallic, Shrinkage-Resistant Grout: ASTM C 1107, factory-packaged, nonmetallic aggregate grout, noncorrosive, nonstaining, mixed with water to consistency suitable for application and a 30-minute working time. WIRELINE DATA TRANSMISSION MEDIA FOR SECURITY SYSTEMS

PART 3 - EXECUTION

3.1 PENETRATIONS

A. Cutting or Holes:

1. Locate holes in advance where they are proposed in the structural sections such as ribs or beams. Obtain the approval of the Resident Engineer/COTR prior to drilling through structural sections.
2. Cut holes through concrete and masonry in new and existing structures with a diamond core drill or concrete saw. Pneumatic hammer, impact electric, hand or manual hammer type drills are not allowed, except where permitted by the Resident Engineer/COTR as required by limited working space.

B. Fire Stop: Where conduits, wireways, and other electronic safety and security raceways pass through fire partitions, fire walls, smoke partitions, or floors, install a fire stop that provides an effective barrier against the spread of fire, smoke and gases as specified in Section 07 84 00, FIRESTOPPING, with rock wool fiber or silicone foam sealant only. Completely fill and seal clearances between raceways and openings with the fire stop material.

C. Waterproofing: At floor, exterior wall, and roof conduit penetrations, completely seal clearances around the conduit and make watertight as specified in Section 07 92 00, "JOINT SEALANTS".

3.2 INSTALLATION, GENERAL

A. Install conduit as follows:

1. In complete runs before pulling in cables or wires.
2. Flattened, dented, or deformed conduit is not permitted. Remove and replace the damaged conduits with new undamaged material.
3. Assure conduit installation does not encroach into the ceiling height head room, walkways, or doorways.
4. Cut square with a hacksaw, ream, remove burrs, and draw up tight.
5. Mechanically continuous.
6. Independently support conduit at 2.4 m (8 foot) on center. Do not use other supports i.e., (suspended ceilings, suspended ceiling supporting members, lighting fixtures, conduits, mechanical piping, or mechanical ducts).
7. Support within 300 mm (12 inches) of changes of direction, and within 300 mm (12 inches) of each enclosure to which connected.
8. Close ends of empty conduit with plugs or caps at the rough-in stage to prevent entry of debris, until wires are pulled in.
9. Conduit installations under fume and vent hoods are prohibited.
10. Secure conduits to cabinets, junction boxes, pull boxes and outlet boxes with bonding type locknuts. For rigid and IMC conduit installations, provide a locknut on the inside of the enclosure, made up wrench tight. Do not make conduit connections to junction box covers.
11. Flashing of penetrations of the roof membrane is specified in Section 07 60 00, "FLASHING AND SHEET METAL".
12. Do not use aluminum conduits in wet locations.

13. Unless otherwise indicated on the drawings or specified herein, all conduits shall be installed concealed within finished walls, floors and ceilings.

B. Conduit Bends:
   1. Make bends with standard conduit bending machines.
   2. Conduit hickey may be used for slight offsets, and for straightening stubbed out conduits.
   3. Bending of conduits with a pipe tee or vise is prohibited.

C. Layout and Homeruns:
   1. Install conduit with wiring, including homeruns, as shown.
   2. Deviations: Make only where necessary to avoid interferences and only after drawings showing the proposed deviations have been submitted approved by the Resident Engineer/COTR.

D. Fire Alarm:
   1. Fire alarm conduit shall be painted red (a red "top-coated" conduit from the conduit manufacturer may be used in lieu of painted conduit) in accordance with the requirements of Section 28 31 00, "FIRE DETECTION AND ALARM".

3.3 CONCEALED WORK INSTALLATION

A. In Concrete:
   1. Conduit: Rigid steel, IMC or EMT. Do not install EMT in concrete slabs that are in contact with soil, gravel or vapor barriers.
   2. Align and run conduit in direct lines.
   3. Install conduit through concrete beams only when the following occurs:
      a. Where shown on the structural drawings.
      b. As approved by the Resident Engineer/COTR prior to construction, and after submittal of drawing showing location, size, and position of each penetration.
   4. Installation of conduit in concrete that is less than 75 mm (3 inch) thick is prohibited.
      a. Conduit outside diameter larger than 1/3 of the slab thickness is prohibited.
      b. Space between conduits in slabs: Approximately six conduit diameters apart, except one conduit diameter at conduit crossings.

c. Install conduits approximately in the center of the slab so that there will be a minimum of 19 mm (3/4 inch) of concrete around the conduits.

5. Make couplings and connections watertight. Use thread compounds that are UL approved conductive type to insure low resistance ground continuity through the conduits. Tightening set screws with pliers is prohibited.

B. Furred or Suspended Ceilings and in Walls:

1. Conduit for conductors above 600 volts:

a. Rigid steel or rigid aluminum.

b. Aluminum conduit mixed indiscriminately with other types in the same system is prohibited.

2. Conduit for conductors 600 volts and below:

a. Rigid steel, IMC, rigid aluminum, or EMT. Different type conduits mixed indiscriminately in the same system is prohibited.

3. Align and run conduit parallel or perpendicular to the building lines.

4. Connect recessed lighting fixtures to conduit runs with maximum 1800 mm (6 feet) of flexible metal conduit extending from a junction box to the fixture.

5. Tightening set screws with pliers is prohibited.

3.4 EXPOSED WORK INSTALLATION

A. Unless otherwise indicated on the drawings, exposed conduit is only permitted in mechanical and electrical rooms.

B. Conduit for Conductors 600 volts and below:

1. Rigid steel, IMC, rigid aluminum, or EMT. Different type of conduits mixed indiscriminately in the system is prohibited.

C. Align and run conduit parallel or perpendicular to the building lines.

D. Install horizontal runs close to the ceiling or beams and secure with conduit straps.

E. Support horizontal or vertical runs at not over 2400 mm (eight foot) intervals.

F. Surface metal raceways: Use only where shown.

G. Painting:

1. Paint exposed conduit as specified in Section09 91 00, “PAINTING”.

2. Paint all conduits containing cables rated over 600 volts safety orange. Refer to Section 09 91 00, “PAINTING” for preparation, paint type, and exact color. In addition, paint legends, using 50 mm (two

inch) high black numerals and letters, showing the cable voltage rating. Provide legends where conduits pass through walls and floors and at maximum 6000 mm (20 foot) intervals in between.

3.5 EXPANSION JOINTS

A. Conduits 75 mm (3 inches) and larger, that are secured to the building structure on opposite sides of a building expansion joint, require expansion and deflection couplings. Install the couplings in accordance with the manufacturer's recommendations.

B. Provide conduits smaller than 75 mm (3 inches) with junction boxes on both sides of the expansion joint. Connect conduits to junction boxes with sufficient slack of flexible conduit to produce 125 mm (5 inch) vertical drop midway between the ends. Flexible conduit shall have a copper green ground bonding jumper installed. In lieu of this flexible conduit, expansion and deflection couplings as specified above for 375 mm (15 inches) and larger conduits are acceptable.

C. Install expansion and deflection couplings where shown.

D. Seismic Areas: In seismic areas, provide conduits rigidly secured to the building structure on opposite sides of a building expansion joint with junction boxes on both sides of the joint. Connect conduits to junction boxes with 375 mm (15 inches) of slack flexible conduit. Flexible conduit shall have a copper green ground bonding jumper installed.

3.6 CONDUIT SUPPORTS, INSTALLATION

A. Safe working load shall not exceed 1/4 of proof test load of fastening devices.

B. Use pipe straps or individual conduit hangers for supporting individual conduits. Maximum distance between supports is 2.5 m (8 foot) on center.

C. Support multiple conduit runs with trapeze hangers. Use trapeze hangers that are designed to support a load equal to or greater than the sum of the weights of the conduits, wires, hanger itself, and 90 kg (200 pounds). Attach each conduit with U-bolts or other approved fasteners.

D. Support conduit independently of junction boxes, pull boxes, fixtures, suspended ceiling T-bars, angle supports, and similar items.

E. Fasteners and Supports in Solid Masonry and Concrete:

1. New Construction: Use steel or malleable iron concrete inserts set in place prior to placing the concrete.

2. Existing Construction:
   a. Steel expansion anchors not less than 6 mm (1/4 inch) bolt size and not less than 28 mm (1-1/8 inch) embedment.
   b. Power set fasteners not less than 6 mm (1/4 inch) diameter with depth of penetration not less than 75 mm (3 inches).
   c. Use vibration and shock resistant anchors and fasteners for attaching to concrete ceilings.

F. Hollow Masonry: Toggle bolts are permitted.

G. Bolts supported only by plaster or gypsum wallboard are not acceptable.

H. Metal Structures: Use machine screw fasteners or other devices specifically designed and approved for the application.

I. Attachment by wood plugs, rawl plug, plastic, lead or soft metal anchors, or wood blocking and bolts supported only by plaster is prohibited.

J. Chain, wire, or perforated strap shall not be used to support or fasten conduit.

K. Spring steel type supports or fasteners are prohibited for all uses except: Horizontal and vertical supports/fasteners within walls.

L. Vertical Supports: Vertical conduit runs shall have riser clamps and supports in accordance with the NEC and as shown. Provide supports for cable and wire with fittings that include internal wedges and retaining collars.

3.7 BOX INSTALLATION

A. Boxes for Concealed Conduits:
   1. Flush mounted.
   2. Provide raised covers for boxes to suit the wall or ceiling, construction and finish.

B. In addition to boxes shown, install additional boxes where needed to prevent damage to cables and wires during pulling in operations.

C. Remove only knockouts as required and plug unused openings. Use threaded plugs for cast metal boxes and snap-in metal covers for sheet metal boxes.

D. Outlet boxes in the same wall mounted back-to-back are prohibited. A minimum 600 mm (24 inch), center-to-center lateral spacing shall be maintained between boxes).

E. Minimum size of outlet boxes for ground fault interrupter (GFI) receptacles is 100 mm (4 inches) square by 55 mm (2-1/8 inches) deep, with device covers for the wall material and thickness involved.

F. Stencil or install phenolic nameplates on covers of the boxes identified on riser diagrams; for example "SIG-FA JB No. 1".

G. On all Branch Circuit junction box covers, identify the circuits with black marker.

3.8 ELECTRONIC SAFETY AND SECURITY CONDUIT

A. Install the electronic safety and security raceway system as shown on drawings.

B. Minimum conduit size of 19 mm (3/4 inch), but not less than the size shown on the drawings.

C. All conduit ends shall be equipped with insulated bushings.

D. All 100 mm (four inch) conduits within buildings shall include pull boxes after every two 90 degree bends. Size boxes per the NEC.

E. Vertical conduits/sleeves through closets floors shall terminate not less than 75 mm (3 inches) below the floor and not less than 75 mm (3 inches) below the ceiling of the floor below.

F. Terminate conduit runs to/from a backboard in a closet or interstitial space at the top or bottom of the backboard. Conduits shall enter communication closets next to the wall and be flush with the backboard.

G. Where drilling is necessary for vertical conduits, locate holes so as not to affect structural sections such as ribs or beams.

H. All empty conduits located in communications closets or on backboards shall be sealed with a standard non-hardening duct seal compound to prevent the entrance of moisture and gases and to meet fire resistance requirements.

I. Conduit runs shall contain no more than four quarter turns (90 degree bends) between pull boxes/backboards. Minimum radius of communication conduit bends shall be as follows (special long radius):

Sizes of Conduit Trade Size	Radius of Conduit Bends mm, Inches
¾	150 (6)
1	230 (9)
1-1/4	350 (14)
1-1/2	430 (17)
2	525 (21)
2-1/2	635 (25)
3	775 (31)
3-1/2	900 (36)
4	1125 (45)

J. Furnish and install 19 mm (3/4 inch) thick fire retardant plywood specified in on the wall of communication closets where shown on drawings . Mount the plywood with the bottom edge 300 mm (one foot) above the finished floor.

K. Furnish and pull wire in all empty conduits. (Sleeves through floor are exceptions).

3.9 COMMISSIONING

A. Provide commissioning documentation in accordance with the requirements of Section 28 08 00 - "COMMISSIONING OF ELECTRONIC SAFETY AND SECURITY SYSTEMS" for all inspection, start up, and contractor testing required above and required by the System Readiness Checklist provided by the Commissioning Agent.

B. Components provided under this section of the specification will be tested as part of a larger system. Refer to Section 28 08 00, "COMMISSIONING OF ELECTRONIC SAFETY AND SECURITY SYSTEMS" and related sections for contractor responsibilities for system commissioning.

- - - E N D - - -

11-1-16

SECTION 28 08 00

COMMISSIONING OF ELECTRONIC SAFETY AND SECURITY SYSTEMS

PART 1 – GENERAL

1.1 DESCRIPTION

A. The requirements of this Section apply to all sections of Division 28.

B. This project will have selected building systems commissioned. The complete list of equipment and systems to be commissioned is specified in Section 01 91 00 GENERAL COMMISSIONING REQUIREMENTS. The commissioning process, which the Contractor is responsible to execute, is defined in Section 01 91 00 GENERAL COMMISSIONING REQUIRMENTS. A Commissioning Agent (CxA) appointed by the VA will manage the commissioning process.

1.2 RELATED WORK

A. Section 01 00 00 GENERAL REQUIREMENTS.

B. Section 01 91 00 GENERAL COMMISSIONING REQUIREMENTS.

C. Section 01 33 23 SHOP DRAWINGS, PRODUCT DATA, AND SAMPLES.

1.3 SUMMARY

A. This Section includes requirements for commissioning the Facility electronic safety and security systems, related subsystems and related equipment. This Section supplements the general requirements specified in Section 01 91 00 General Commissioning Requirements.

B. Refer to Section 01 91 00 GENERAL COMMISSIONING REQUIREMENTS for more details regarding processes and procedures as well as roles and responsibilities for all Commissioning Team members.

1.4 DEFINITIONS

A. Refer to Section 01 91 00 GENERAL COMMISSIONING REQUIREMENTS for definitions.

1.5 COMMISSIONED SYSTEMS

A. Commissioning of a system or systems specified in Division 28 is part of the construction process. Documentation and testing of these systems, as well as training of the VA's Operation and Maintenance personnel in accordance with the requirements of Section 01 91 00 and of Division 28, is required in cooperation with the VA and the Commissioning Agent.

B. The Facility exterior closure systems commissioning will include the systems listed in Section 01 91 00 General Commissioning Requirements:

1.6 SUBMITTALS

A. The commissioning process requires review of selected Submittals that pertain to the systems to be commissioned. The Commissioning Agent will provide a list of submittals that will be reviewed by the Commissioning Agent. This list will be reviewed and approved by the VA prior to forwarding to the Contractor. Refer to Section 01 33 23 SHOP DRAWINGS, PRODUCT DATA, and SAMPLES for further details.

B. The commissioning process requires Submittal review simultaneously with engineering review. Specific submittal requirements related to the commissioning process are specified in Section 01 91 00 GENERAL COMMISSIONING REQUIREMENTS.

PART 2 - PRODUCTS (NOT USED)

PART 3 - EXECUTION

3.1 CONSTRUCTION INSPECTIONS

A. Commissioning of Electronic Safety and Security systems will require inspection of individual elements of the electronic safety and security systems throughout the construction period. The Contractor shall coordinate with the Commissioning Agent in accordance with Section 01 91 00 and the Commissioning plan to schedule electronic safety and security systems inspections as required to support the Commissioning Process.

3.2 PRE-FUNCTIONAL CHECKLISTS

A. The Contractor shall complete Pre-Functional Checklists to verify systems, subsystems, and equipment installation is complete and systems are ready for Systems Functional Performance Testing. The Commissioning Agent will prepare Pre-Functional Checklists to be used to document equipment installation. The Contractor shall complete the checklists. Completed checklists shall be submitted to the VA and to the Commissioning Agent for review. The Commissioning Agent may spot check a sample of completed checklists. If the Commissioning Agent determines that the information provided on the checklist is not accurate, the Commissioning Agent will return the marked-up checklist to the Contractor for correction and resubmission. If the Commissioning Agent determines that a significant number of completed checklists for similar equipment are not accurate, the Commissioning Agent will select a broader sample of checklists for review. If the Commissioning Agent determines that a significant number of the broader sample of checklists is also inaccurate, all the checklists for the

type of equipment will be returned to the Contractor for correction and resubmission. Refer to SECTION 01 91 00 GENERAL COMMISSIONING REQUIREMENTS for submittal requirements for Pre-Functional Checklists, Equipment Startup Reports, and other commissioning documents.

3.3 CONTRACTORS TESTS

A. Contractor tests as required by other sections of Division 28 shall be scheduled and documented in accordance with Section 01 00 00 GENERAL REQUIREMENTS. All testing shall be incorporated into the project schedule. Contractor shall provide no less than 7 calendar days' notice of testing. The Commissioning Agent will witness selected Contractor tests at the sole discretion of the Commissioning Agent. Contractor tests shall be completed prior to scheduling Systems Functional Performance Testing.

3.4 SYSTEMS FUNCTIONAL PERFORMANCE TESTING

A. The Commissioning Process includes Systems Functional Performance Testing that is intended to test systems functional performance under steady state conditions, to test system reaction to changes in operating conditions, and system performance under emergency conditions. The Commissioning Agent will prepare detailed Systems Functional Performance Test procedures for review and approval by the Resident Engineer. The Contractor shall review and comment on the tests prior to approval. The Contractor shall provide the required labor, materials, and test equipment identified in the test procedure to perform the tests. The Commissioning Agent will witness and document the testing. The Contractor shall sign the test reports to verify tests were performed. See Section 01 91 00 GENERAL COMMISSIONING REQUIREMENTS, for additional details.

3.5 TRAINING OF VA PERSONNEL

A. Training of the VA operation and maintenance personnel is required in cooperation with the Resident Engineer and Commissioning Agent. Provide competent, factory authorized personnel to provide instruction to operation and maintenance personnel concerning the location, operation, and troubleshooting of the installed systems. Contractor shall submit training agendas and trainer resumes in accordance with the requirements of Section 01 91 00. The instruction shall be scheduled in coordination with the VA Resident Engineer after submission and approval of formal training plans. Refer to Section 01

91 00 GENERAL COMMISSIONING REQUIREMENTS and Division 28 Sections for additional Contractor training requirements.

----- END -----

SECTION 28 13 00
PHYSICAL ACCESS CONTROL SYSTEM

PART 1 - GENERAL

1.1 DESCRIPTION

A. The existing Electronic Access Control System shall be expanded as required as a delegated design. The existing head-end equipment will remain intact during seismic retrofit. The existing devices will be reused where feasible and associated horizontal cabling will be replaced in their entirety. The existing backbone cabling may need to be temporarily disconnected, reinstalled, and tested to allow for building renovations to occur. Any existing legacy copper telephone cabling and outlets/110-blocks shall be demolished. Portions of this specification are included in the event any defective cabling or related equipment is discovered during construction. The contractor shall provide any additional devices, components, and equipment as required for a complete and operational system. This section specifies the finishing, installation, connection, testing and certification of a complete and fully operating Physical Access Control System, hereinafter referred to as the PACS.

B. This Section includes a Physical Access Control System consisting of a system server, operating system and application software, and field-installed Controllers connected by a high-speed electronic data transmission network. The PACS shall have the following:

1. Physical Access Control:
   A. Credential cards and readers
2. System Architecture:
3. Reuse and extend existing system.

C. PACS shall provide secure and reliable identification of Federal employees and contractors by utilizing credential authentication per FIPS-201.

D. Physical Access Control System (PACS) shall consist of:

1. Card readers
2. Door locks and sensors

1.2 RELATED WORK

A. Section 01 00 00 - GENERAL REQUIREMENTS. For General Requirements.

B. Section 07 84 00 - FIRESTOPPING. Requirements for firestopping application and use.

C. Not Used.

D. Not Used.

E. Not Used.

F. Section 08 71 00 – DOOR HARDWARE. Requirements for door installation.

G. Section 10 14 00 – SIGNAGE. Requirements for labeling and signs.

H. Not Used.

I. Not Used.

J. Not Used.

K. Not Used.

L. Section 26 05 33 – RACEWAYS AND BOXES FOR ELECTRICAL SYSTEMS. Requirements for infrastructure.

M. Not Used.

N. Not Used.

O. Not Used.

P. Section 28 05 13 – CONDUCTORS AND CABLES FOR ELECTRONIC SAFETY AND SECURITY. Requirements for conductors and cables.

Q. Not Used.

R. Section 28 05 28.33 – CONDUITS AND BOXES FOR ELECTRONIC SAFETY AND SECURITY. Requirements for infrastructure.

S. Section 28 08 00 – COMMISIONING OF ELECTRONIC SAFETY AND SECURITY. For requirements for commissioning, systems readiness checklists, and training.

T. Not Used.

U. Not Used.

V. Not Used.

W. Section 28 23 00 – VIDEO SURVEILLANCE. Requirements for security camera systems.

X. Not Used.

Y. Section 28 31 00 – FIRE DETECTION AND ALARM. Requirements for integration with fire detection and alarm system.

1.3 QUALITY ASSURANCE

A. The Contractor shall be responsible for providing, installing, and the operation of the PACS as shown. The Contractor shall also provide certification as required.

B. The security system will be installed and tested to ensure all components are fully compatible as a system and can be integrated with all associated security subsystems, whether the security system is

stand-alone or a part of a complete Information Technology (IT) computer network.

C. Manufacturers Qualifications: The manufacturer shall regularly and presently produce, as one of the manufacturer's principal products, the equipment and material specified for this project, and shall have manufactured the item for at least three years.

D. Product Qualifications:

1. Manufacturer's product shall have been in satisfactory operation, on three installations of similar size and type as this project, for approximately three years.
2. The Government reserves the right to require the Contractor to submit a list of installations where the products have been in operation before approval.

E. Contractor Qualifications:

1. The Contractor or security sub-contractor shall be a licensed security Contractor with a minimum of five (5) years experience installing and servicing systems of similar scope and complexity. The Contractor shall be an authorized regional representative of the Security Management System’s (PACS) manufacturer. The Contractor shall provide four (4) current references from clients with systems of similar scope and complexity which became operational in the past three (3) years. At least three (3) of the references shall be utilizing the same system components, in a similar configuration as the proposed system. The references must include a current point of contact, company or agency name, address, telephone number, complete system description, date of completion, and approximate cost of the project. The owner reserves the option to visit the reference sites, with the site owner’s permission and representative, to verify the quality of installation and the references’ level of satisfaction with the system. The Contractor shall provide copies of system manufacturer certification for all technicians. The Contractor shall only utilize factory-trained technicians to install, program, and service the PACS. The Contractor shall only utilize factory-trained technicians to install, terminate and service controller/field panels and reader modules. The technicians shall have a minimum of five (5) continuous years of technical experience in electronic security systems. The Contractor shall have a local service facility. The facility shall be located within

60 miles of the project site. The local facility shall include sufficient spare parts inventory to support the service requirements associated with this contract. The facility shall also include appropriate diagnostic equipment to perform diagnostic procedures. The COR reserves the option of surveying the company's facility to verify the service inventory and presence of a local service organization.

a. The Contractor shall provide proof project superintendent with BICSI Certified Commercial Installer Level 1, Level 2, or Technician to provide oversight of the project.

b. Cable installer must have on staff a Registered Communication Distribution Designer (RCDD) certified by Building Industry Consulting Service International. The staff member shall provide consistent oversight of the project cabling throughout design, layout, installation, termination and testing.

F. Service Qualifications: There shall be a permanent service organization maintained or trained by the manufacturer which will render satisfactory service to this installation within four hours of receipt of notification that service is needed. Submit name and address of service organizations.

1.4 SUBMITTALS

A. Submit below items in conjunction with Master Specification Sections 01 33 23, SHOP DRAWINGS, PRODUCT DATA, AND SAMPLES, Section 02 41 00, DEMOLITION and Section 28 05 00 COMMON WORK RESULTS FOR ELECTRONIC SAFETY AND SECURITY.

B. Provide certificates of compliance with Section 1.3, Quality Assurance.

C. Provide a complete and thorough pre-installation and as-built design package in both electronic format and on paper, minimum size 48 x 48 inches (1220 x 1220 millimeters); drawing submittals shall be per the established project schedule.

D. Shop drawing and as-built packages shall include, but not be limited to:

1. Index Sheet that shall:

a. Define each page of the design package to include facility name, building name, floor, and sheet number.

b. Provide a complete list of all security abbreviations and symbols.

c. Reference all general notes that are utilized within the design package.
d. Specification and scope of work pages for all individual security systems that are applicable to the design package that will:
   1) Outline all general and job specific work required within the design package.
   2) Provide a detailed device identification table outlining device Identification (ID) and use for all security systems equipment utilized in the design package.

2. Drawing sheets that will be plotted on the individual floor plans or site plans shall:
   a. Include a title block as defined above.
   b. Clearly define the drawings scale in both standard and metric measurements.
   c. Provide device identification and location.
   d. Address all signal and power conduit runs and sizes that are associated with the design of the electronic security system and other security elements (e.g., barriers, etc.).
   e. Identify all pull box and conduit locations, sizes, and fill capacities.
   f. Address all general and drawing specific notes for a particular drawing sheet.
3. A detailed riser drawing for each applicable security subsystem shall:
   a. Include the number, size, identification, and maximum lengths of interconnecting wires.
   b. Wire/cable types shall be defined by a wire and cable schedule. The schedule shall utilize a lettering system that will correspond to the wire/cable it represents (example: A = 18 AWG/1 Pair Twisted, Unshielded). This schedule shall also provide the manufacturer’s name and part number for the wire/cable being installed.
4. A detailed system drawing for each applicable security system shall:
   a. Clearly identify how all equipment within the system, from main panel to device, shall be laid out and connected.
   b. Provide full detail of all system components wiring from point-to-point.

c. Identify wire types utilized for connection, interconnection with associate security subsystems.
d. Show device locations that correspond to the floor plans.
e. All general and drawing specific notes shall be included with the system drawings.

5. A detailed schedule for all of the applicable security subsystems shall be included. All schedules shall provide the following information:
   a. Device ID.
   b. Device Location (e.g. site, building, floor, room number, location, and description).
   c. Mounting type (e.g. flush, wall, surface, etc.).
   d. Power supply or circuit breaker and power panel number.
   e. In addition, for the PACS, provide the door ID, door type (e.g. wood or metal), locking mechanism (e.g. strike or electromagnetic lock) and control device (e.g. card reader or biometrics).
6. Detail and elevation drawings for all devices that define how they were installed and mounted.

E. Pre-installation design packages shall go through a full review process conducted by the Contractor along with a VA representative to ensure all work has been clearly defined and completed. All reviews shall be conducted in accordance with the project schedule. There shall be four (4) stages to the review process:
   1. 35 percent
   2. 65 percent
   3. 90 percent
   4. 100 percent

F. Provide manufacturer security system product cut-sheets. Submit for approval at least 30 days prior to commencement of formal testing, a Security System Operational Test Plan. Include procedures for operational testing of each component and security subsystem, to include performance of an integrated system test.

G. Submit manufacture’s certification of Underwriters Laboratories, Inc. (UL) listing as specified. Provide all maintenance and operating manuals per Section 01 00 00, GENERAL REQUIREMENTS.

H. Completed System Readiness Checklists provided by the Commissioning Agent and completed by the contractor, signed by a qualified technician and dated on the date of completion, in accordance with the

requirements of Section 28 08 00 COMMISSIONING OF ELECTRONIC SAFETY AND SECURITY SYSTEMS and Section 28 05 00 COMMON WORK RESULTS FOR ELECTRONIC SAFETY AND SECURITY.

I. General: Submittals shall be in full compliance of the Contract Documents. All submittals shall be provided in accordance with this section. Submittals lacking the breath or depth these requirements will be considered incomplete and rejected. Submissions are considered multidisciplinary and shall require coordination with applicable divisions to provide a complete and comprehensive submission package. Additional general provisions are as follows:

1. The Contractor shall schedule submittals in order to maintain the project schedule. For coordination drawings refer to Specification Section 01 33 10 - DESIGN SUBMITTAL PROCEDURES, which outline basic submittal requirements and coordination. Section 01 33 10 shall be used in conjunction with this section.
2. The Contractor shall identify variations from requirements of Contract Documents and state product and system limitations, which may be detrimental to successful performance of the completed work or system.
3. Each package shall be submitted at one (1) time for each review and include components from applicable disciplines (e.g., electrical work, architectural finishes, door hardware, etc.) which are required to produce an accurate and detailed depiction of the project.
4. Manufacturer’s information used for submittal shall have pages with items for approval tagged, items on pages shall be identified, and capacities and performance parameters for review shall be clearly marked through use of an arrow or highlighting. Provide space for COR and Contractor review stamps.
5. Technical Data Drawings shall be in the latest version of AutoCAD®, drawn accurately, and in accordance with VA CAD Standards. FREEHAND SKETCHES OR COPIED VERSIONS OF THE CONSTRUCTION DOCUMENTS WILL NOT BE ACCEPTED. The Contractor shall not reproduce Contract Documents or copy standard information as the basis of the Technical Data Drawings. If departures from the technical data drawings are subsequently deemed necessary by the Contractor, details of such departures and the reasons thereof shall be submitted in writing to the COR for approval before the initiation of work.

6. Packaging: The Contractor shall organize the submissions according to the following packaging requirements.
   a. Binders: For each manual, provide heavy duty, commercial quality, durable three (3) ring vinyl covered loose leaf binders, sized to receive 8.5 x 11 in paper, and appropriate capacity to accommodate the contents. Provide a clear plastic sleeve on the spine to hold labels describing the contents. Provide pockets in the covers to receive folded sheets.
      1) Where two (2) or more binders are necessary to accommodate data, correlate data in each binder into related groupings according to the Project Manual table of contents. Cross-referencing other binders where necessary to provide essential information for communication of proper operation and or maintenance of the component or system.
      2) Identify each binder on the front and spine with printed binder title, Project title or name, and subject matter covered. Indicate the volume number if applicable.
   b. Dividers: Provide heavy paper dividers with celluloid tabs for each Section. Mark each tab to indicate contents.
   c. Protective Plastic Jackets: Provide protective transparent plastic jackets designed to enclose diagnostic software for computerized electronic equipment.
   d. Text Material: Where written material is required as part of the manual use the manufacturer's standard printed material, or if not available, specially prepared data, neatly typewritten on 8.5 inches by 11 inches 20 pound white bond paper.
   e. Drawings: Where drawings and/or diagrams are required as part of the manual, provide reinforced punched binder tabs on the drawings and bind them with the text.
      1) Where oversized drawings are necessary, fold the drawings to the same size as the text pages and use as a foldout.
      2) If drawings are too large to be used practically as a foldout, place the drawing, neatly folded, in the front or rear pocket of the binder. Insert a type written page indicating the drawing title, description of contents and drawing location at the appropriate location of the manual.
      3) Drawings shall be sized to ensure details and text is of legible size. Text shall be no less than 1/16” tall.

f. Manual Content: In each manual include information specified in the individual Specification section, and the following information for each major component of building equipment and controls:
   1) General system or equipment description.
   2) Design factors and assumptions.
   3) Copies of applicable Shop Drawings and Product Data.
   4) System or equipment identification including: manufacturer, model and serial numbers of each component, operating instructions, emergency instructions, wiring diagrams, inspection and test procedures, maintenance procedures and schedules, precautions against improper use and maintenance, repair instructions, sources of required maintenance materials and related services, and a manual index.

g. Binder Organization: Organize each manual into separate sections for each piece of related equipment. At a minimum, each manual shall contain a title page, table of contents, copies of Product Data supplemented by drawings and written text, and copies of each warranty, bond, certifications, and service Contract issued. Refer to Group I through V Technical Data Package Submittal requirements for required section content.

h. Title Page: Provide a title page as the first sheet of each manual to include the following information; project name and address, subject matter covered by the manual, name and address of the Project, date of the submittal, name, address, and telephone number of the Contractor, and cross references to related systems in other operating and/or maintenance manuals.

i. Table of Contents: After the title page, include a type written table of contents for each volume, arranged systematically according to the Project Manual format. Provide a list of each product included, identified by product name or other appropriate identifying symbols and indexed to the content of the volume. Where more than one (1) volume is required to hold data for a particular system, provide a comprehensive table of contents for all volumes in each volume of the set.

j. General Information Section: Provide a general information section immediately following the table of contents, listing each product included in the manual, identified by product name.

Under each product, list the name, address, and telephone number of the installer and maintenance Contractor. In addition, list a local source for replacement parts and equipment.

k. Drawings: Provide specially prepared drawings where necessary to supplement the manufacturers printed data to illustrate the relationship between components of equipment or systems, or provide control or flow diagrams. Coordinate these drawings with information contained in Project Record Drawings to assure correct illustration of the completed installation.

l. Manufacturer’s Data: Where manufacturer's standard printed data is included in the manuals, include only those sheets that are pertinent to the part or product installed. Mark each sheet to identify each part or product included in the installation. Where more than one (1) item in tabular format is included, identify each item, using appropriate references from the Contract Documents. Identify data that is applicable to the installation and delete references to information which is not applicable.

m. Where manufacturer's standard printed data is not available and the information is necessary for proper operation and maintenance of equipment or systems, or it is necessary to provide additional information to supplement the data included in the manual, prepare written text to provide the necessary information. Organize the text in a consistent format under a separate heading for different procedures. Where necessary, provide a logical sequence of instruction for each operating or maintenance procedure. Where similar or more than one product is listed on the submittal the Contractor shall differentiate by highlighting the specific product to be utilized.

n. Calculations: Provide a section for circuit and panel calculations.

o. Loading Sheets: Provide a section for DGP Loading Sheets.

p. Certifications: Provide section for Contractor’s manufacturer certifications.

7. Contractor Review: Review submittals prior to transmittal. Determine and verify field measurements and field construction criteria. Verify manufacturer’s catalog numbers and conformance of submittal with requirements of contract documents. Return non-

conforming or incomplete submittals with requirements of the work and contract documents. Apply Contractor's stamp with signature certifying the review and verification of products occurred, and the field dimensions, adjacent construction, and coordination of information is in accordance with the requirements of the contract documents.

8. Resubmission: Revise and resubmit submittals as required within 15 calendar days of return of submittal. Make resubmissions under procedures specified for initial submittals. Identify all changes made since previous submittal.
9. Product Data: Within 15 calendar days after execution of the contract, the Contractor shall submit for approval a complete list of all of major products proposed for use. The data shall include name of manufacturer, trade name, model number, the associated contract document section number, paragraph number, and the referenced standards for each listed product.

J. Group 1 Technical Data Package: Group I Technical Data Package shall be one submittal consisting of the following content and organization. Refer to VA Special Conditions Document for drawing format and content requirements. The data package shall include the following:

1. Section I - Drawings:
   a. General - Drawings shall conform to VA Special Conditions and CAD Standards Documents. All text associated with security details shall be 1/8" tall and meet VA text standard for AutoCAD™ drawings.
   b. Cover Sheet - Cover sheet shall consist of Project Title and Address, Project Number, Area and Vicinity Maps.
   c. General Information Sheets - General Information Sheets shall consist of General Notes, Abbreviations, Symbols, Wire and Cable Schedule, Project Phasing, and Sheet Index.
   d. Floor Plans - Floor plans shall be produced from the Architectural backgrounds issued in the Construction Documents. The contractor shall receive floor plans from the prime A/E to develop these drawing sets. Security devices shall be placed on drawings in scale. All text associated with security details shall be 1/8" tall and meet VA text standard for AutoCAD™ drawings. Floor plans shall identify the following:
      1) security devices by symbol,

2) the associated device point number (derived from the loading sheets),
3) wire & cable types and counts
4) conduit sizing and routing
5) conduit riser systems
6) device and area detail call outs

e. Architectural details – Architectural details shall be produced for each device mounting type (door details for doors with physical access control, reader pedestals and mounts, security panel and power supply details).

f. Riser Diagrams – Contractor shall provide a riser diagram indicating riser architecture and distribution of the physical access control system throughout the facility (or area in scope).

g. Block Diagrams – Contractor shall provide a block diagram for the entire system architecture and interconnections with SMS subsystems. Block diagram shall identify SMS subsystem (e.g., physical access control, intrusion detection, closed circuit television, intercom, and other associated subsystems) integration; and data transmission and media conversion methodologies.

h. Interconnection Diagrams – Contractor shall provide interconnection diagram for each sensor, and device component. Interconnection diagram shall identify termination locations, standard wire detail to include termination schedule. Diagram shall also identify interfaces to other systems such as elevator control, fire alarm systems, and security management systems.

i. Security Details:
1) Panel Assembly Detail – For each panel assembly, a panel assembly details shall be provided identifying individual panel component size and content.
2) Panel Details – Provide security panel details identify general arrangement of the security system components, backboard size, wire through size and location, and power circuit requirements.
3) Device Mounting Details – Provide mounting detailed drawing for each security device (physical access control system, intrusion detection, video surveillance and assessment, and intercom systems) for each type of wall and ceiling

configuration in project. Device details shall include device, mounting detail, wiring and conduit routing.

4) Details of connections to power supplies and grounding
5) Details of surge protection device installation
6) Sensor detection patterns - Each system sensor shall have associated detection patterns.
7) Equipment Rack Detail - document any changes to the existing equipment rack, provide a scaled detail of the equipment rack location and rack space utilization. Use of BISCI wire management standards shall be employed to identify wire management methodology. Transitions between equipment racks shall be shown to include use vertical and horizontal latter rack system.
8) Security Control Room - Use existing.
9) Operator Console - Reuse the existing Operator Console.
10) Equipment Room - Use existing.

j. Electrical Panel Schedule - Electrical Panel Details shall be provided for all SMS systems electrical power circuits. Panel details shall be provided identifying panel type (Standard, Emergency Power, Emergency/Uninterrupted Power Source, and Uninterrupted Power Source Only), panel location, circuit number, and circuit amperage rating.

k. Door Schedule - A door schedule shall be developed for each door equipped with electronic security components. At a minimum, the door schedule shall be coordinated with Division 08 work and include the following information:

1) Item Number
2) Door Number (Derived from A/E Drawings)
3) Floor Plan Sheet Number
4) Standard Detail Number
5) Door Description (Derived from Loading Sheets)
6) Data Gathering Panel Input Number
7) Door Position or Monitoring Device Type & Model Number
8) Lock Type, Model Number & Power Input/Draw (standby/active)
9) Card Reader Type & Model Number
10) Shunting Device Type & Model Number
11) Sounder Type & Model Number
12) Manufacturer

13) Misc. devices as required
    a) Delayed Egress Type & Model Number
    b) Intercom
    c) Camera
    d) Electric Transfer Hinge
    e) Electric Pass-through device
14) Remarks column indicating special notes or door configurations

2. Camera Schedule - A camera schedule shall be developed for each camera. Contractors shall coordinate with the COR to determine camera starting numbers and naming conventions. All drawings shall identify wire and cable standardization methodology. Color coding of all wiring conductors and jackets is required and shall be communicated consistently throughout the drawings package submittal. At a minimum, the camera schedule shall include the following information:
   a. Item Number
   b. Camera Number
   c. Naming Conventions
   d. Description of Camera Coverage
   e. Camera Location
   f. Floor Plan Sheet Number
   g. Camera Type
   h. Mounting Type
   i. Standard Detail Reference
   j. Power Input & Draw
   k. Power Panel Location
   l. Remarks Column for Camera
3. Section II - Data Gathering Panel Documentation Package
   a. Contractor shall provide Data Gathering Panel (DGP) input and output documentation packages for review at the Shop Drawing submittal stage and also with the as-built documentation package. The documentation packages shall be provided in both printed and magnetic form at both review stages.
   b. The Contractor shall provide loading sheet documentation package for the associated DGP, including input and output boards for all field panels associated with the project. Documentation shall be provided in current version Microsoft Excel spreadsheets following the format currently utilized by VA. A separate

spreadsheet file shall be generated for each DGP and associated field panels.

c. The spreadsheet names shall follow a sequence that shall display the spreadsheets in numerical order according to the DGP system number. The spreadsheet shall include the prefix in the file name that uniquely identifies the project site. The spreadsheet shall detail all connected items such as card readers, alarm inputs, and relay output connections. The spreadsheet shall include an individual section (row) for each panel input, output and card reader. The spreadsheet shall automatically calculate the system numbers for card readers, inputs, and outputs based upon data entered in initialization fields.

d. All entries must be verified against the field devices. Copies of the floor plans shall be forwarded under separate cover.

e. The DGP spreadsheet shall include an entry section for the following information:

   1) DGP number
   2) First Reader Number
   3) First Monitor Point Number
   4) First Relay Number
   5) DGP, input or output Location
   6) DGP Chain Number
   7) DGP Cabinet Tamper Input Number
   8) DGP Power Fail Input Number
   9) Number of Monitor Points Reserved For Expansion Boards
   10) Number of Control Points (Relays) Reserved For Expansion Boards

f. The DGP, input module and output module spreadsheets shall automatically calculate the following information based upon the associated entries in the above fields:

   1) System Numbers for Card Readers
   2) System Numbers for Monitor Point Inputs
   3) System Numbers for Control Points (Relays)
   4) Next DGP or input module First Monitor Point Number
   5) Next DGP or output module First Control Point Number

g. The DGP spreadsheet shall provide the following information for each card reader:

   1) DGP Reader Number

2) System Reader Number
3) Cable ID Number
4) Description Field (Room Number)
5) Description Field (Device Type i.e.: In Reader, Out Reader, etc.)
6) Description Field
7) DGP Input Location
8) Date Test
9) Date Passed
10) Cable Type
11) Camera Numbers (of cameras viewing the reader location)

h. The DGP and input module spreadsheet shall provide the following information for each monitor point (alarm input).
1) DGP Monitor Point Input Number
2) System Monitor Point Number
3) Cable ID Number
4) Description Field (Room Number)
5) Description Field (Device Type i.e.: Door Contact, Motion Detector, etc.)
6) DGP or input module Input Location
7) Date Test
8) Date Passed
9) Cable Type
10) Camera Numbers (of associated alarm event preset call-ups)

i. The DGP and output module spreadsheet shall provide the following information for each control point (output relay).
1) DGP Control Point (Relay) Number
2) System (Control Point) Number
3) Cable ID Number
4) Description Field (Room Number)
5) Description Field (Device: Lock Control, Local Sounder, etc.)
6) Description Field
7) DGP or OUTPUT MODULE Output Location
8) Date Test
9) Date Passed Cable Type
10) Camera Number (of associated alarm event preset call-ups)

j. The DGP, input module and output module spreadsheet shall include the following information or directions in the header and footer:

1) Header
   a) DGP Input and Output Worksheet
   b) Enter Beginning Reader, Input, and Output Starting Numbers and Sheet Will Automatically Calculate the Remaining System Numbers.
2) Footer
   a) File Name
   b) Date Printed
   c) Page Number

4.

5. Section IV - Manufacturers' Data: The data package shall include manufacturers' data for all materials and equipment, including sensors, local processors and console equipment provided under this specification.
6. Section V - System Description and Analysis: The data package shall include system descriptions, analysis, and calculations used in sizing equipment required by these specifications. Descriptions and calculations shall show how the equipment will operate as a system to meet the performance requirements of this specification. The data package shall include the following:
   a. Central processor memory size; communication speed and protocol description; rigid disk system size and configuration; flexible disk system size and configuration; back-up media size and configuration; alarm response time calculations; command response time calculations; start-up operations; expansion capability and method of implementation; sample copy of each report specified; and color photographs representative of typical graphics.
   b. Software Data: The data package shall consist of descriptions of the operation and capability of the system, and application software as specified.
   c. Overall System Reliability Calculations: The data package shall include all manufacturers' reliability data and calculations required to show compliance with the specified reliability.
7. Section VI - Certifications & References: All specified manufacturer's certifications shall be included with the data package. Contractor shall provide Project references as outlined in Paragraph 1.4 "Quality Assurance".

K. Group II Technical Data Package

1. The Contractor shall prepare a report of "Current Site Conditions" and submit a report to the COR documenting changes to the site, particularly those conditions that affect performance of the system to be installed. The Contractor shall provide specification sheets, or written functional requirements to support the findings, and a cost estimate to correct those site changes or conditions which affect the installation of the system or its performance. The Contractor shall not correct any deficiency without written permission from the COR.
2. System Configuration and Functionality: The contractor shall provide the results of the meeting with VA to develop system requirements and functionality including but not limited to:
   a. Baseline configuration
   b. Access levels
   c. Schedules (intrusion detection, physical access control, holidays, etc.)
   d. Badge database
   e. System monitoring and reporting (unit level and central control)
   f. Naming conventions and descriptors

L. Group III Technical Data Package
1. Development of Test Procedures: The Contractor will prepare performance test procedures for the system testing. The test procedures shall follow the format of the VA Testing procedures and be customized to the contract requirements. The Contractor will deliver the test procedures to the COR for approval at least 60 calendar days prior to the requested test date.

M. Group IV Technical Data Package
1. Performance Verification Test
   a. Based on the successful completion of the pre-delivery test, the Contractor shall finalize the test procedures and report forms for the performance verification test (PVT) and the endurance test. The PVT shall follow the format, layout and content of the pre-delivery test. The Contractor shall deliver the PVT and endurance test procedures to the COR for approval. The Contractor may schedule the PVT after receiving written approval of the test procedures. The Contractor shall deliver the final PVT and endurance test reports within 14 calendar days from

completion of the tests. Refer to Part 3 of this section for System Testing and Acceptance requirements.

2. Training Documentation
   a. New Facilities and Major Renovations: Familiarization training shall be provided for new equipment or systems. Training can include site familiarization training for VA technicians and administrative personnel. Training shall include general information on new system layout including closet locations, turnover of the completed system including all documentation, including manuals, software, key systems, and full system administration rights. Lesson plans and training manuals training shall be oriented to type of training to be provided.
   b. New Unit Control Room:
      1) Provide the security personnel with training in the use, operation, and maintenance of the entire control room system (Unit Control and Equipment Rooms). The training documentation must include the operation and maintenance. The first of the training sessions shall take place prior to system turnover and the second immediately after turnover. Coordinate the training sessions with the Owner. Completed classroom sessions will be witnessed and documented by the Architect/Engineer, and approved by the COR. Instruction is not to begin until the system is operational as designed.
      2) The training documents will cover the operation and the maintenance manuals and the control console operators’ manuals and service manuals in detail, stressing all important operational and service diagnostic information necessary for the maintenance and operations personnel to efficiently use and maintain all systems.
      3) Provide an illustrated control console operator's manual and service manual. The operator's manual shall be written in laymen's language and printed so as to become a permanent reference document for the operators, describing all control panel switch operations, graphic symbol definitions and all indicating functions and a complete explanation of all software.
      4) The service manual shall be written in laymen's language and printed so as to become a permanent reference document for

maintenance personnel, describing how to run internal self diagnostic software programs, troubleshoot head end hardware and field devices with a complete scenario simulation of all possible system malfunctions and the appropriate corrective measures.

5) Provide a professional color DVD instructional recording of all the operational procedures described in the operator's manual. All charts used in the training session shall be clearly presented on the video. Any DVD found to be inferior in recording or material content shall be reproduced at no cost until an acceptable DVD is submitted. Provide four copies of the training DVD, one to the architect/engineer and three to the owner.

3. System Configuration and Data Entry:

a. The contractor is responsible for providing all system configuration and data entry for the SMS and subsystems (e.g., video matrix switch, intercom, digital video recorders, network video recorders). All data entry shall be performed per VA standards & guidelines. The Contractor is responsible for participating in all meetings with the client to compile the information needed for data entry. These meetings shall be established at the beginning of the project and incorporated in to the project schedule as a milestone task. The contractor shall be responsible for all data collection, data entry, and system configuration. The contractor shall collect, enter, & program and/or configure the following components:

1) Physical Access control system components,
2) All intrusion detection system components,
3) Video surveillance, control and recording systems,
4) Intercom systems components,
5) All other security subsystems shown in the contract documents.

b. The Contractor is responsible for compiling the card access database for the VA employees, including programming reader configurations, access shifts, schedules, exceptions, card classes and card enrollment databases.

c. Refer to Part 3 for system programming requirements and planning guidelines.

4. Graphics: Based on CAD as-built drawings developed for the construction project, create all map sets showing locations of all alarms and field devices. Graphical maps of all alarm points installed under this contract including perimeter and exterior alarm points shall be delivered with the system. The Contractor shall create and install all graphics needed to make the system operational. The Contractor shall utilize data from the contract documents, Contractor's field surveys, and all other pertinent information in the Contractor's possession to complete the graphics. The Contractor shall identify and request from the COR, any additional data needed to provide a complete graphics package. Graphics shall have sufficient level of detail for the system operator to assess the alarm. The Contractor shall supply hard copy, color examples at least 203.2 x 254 mm (8 x 10 in) of each type of graphic to be used for the completed Security system. The graphics examples shall be delivered to the COR for review and approval at least 90 calendar days prior to the scheduled date the Contractor requires them.

N. Group V Technical Data Package: Final copies of the manuals shall be delivered to the COR as part of the acceptance test. The draft copy used during site testing shall be updated with any changes required prior to final delivery of the manuals. Each manual's contents shall be identified on the cover. The manual shall include names, addresses, and telephone numbers of each sub-contractor installing equipment or systems, as well as the nearest service representatives for each item of equipment for each system. The manuals shall include a table of contents and tab sheets. Tab sheets shall be placed at the beginning of each chapter or section and at the beginning of each appendix. The final copies delivered after completion of the endurance test shall include all modifications made during installation, checkout, and acceptance.

1. Functional Design Manual: The functional design manual shall identify the operational requirements for the entire system and explain the theory of operation, design philosophy, and specific functions. A description of hardware and software functions, interfaces, and requirements shall be included for all system operating modes. Manufacturer developed literature may be used; however, shall be produced to match the project requirements.

2. Equipment Manual: A manual describing all equipment furnished including:
   a. General description and specifications; installation and checkout procedures; equipment electrical schematics and layout drawings; system schematics and layout drawings; alignment and calibration procedures; manufacturer’s repair list indicating sources of supply; and interface definition.
3. Software Manual: The software manual shall describe the functions of all software and include all other information necessary to enable proper loading, testing, and operation. The manual shall include:
   a. Definition of terms and functions; use of system and applications software; procedures for system initialization, start-up, and shutdown; alarm reports; reports generation, database format and data entry requirements; directory of all disk files; and description of all communications protocols including data formats, command characters, and a sample of each type of data transfer.
4. Operator’s Manual: The operator’s manual shall fully explain all procedures and instructions for the operation of the system, including:
   a. Computers and peripherals; system start-up and shutdown procedures; use of system, command, and applications software; recovery and restart procedures; graphic alarm presentation; use of report generator and generation of reports; data entry; operator commands’ alarm messages, and printing formats; and system access requirements.
5. Maintenance Manual: The maintenance manual shall include descriptions of maintenance for all equipment including inspection, recommend schedules, periodic preventive maintenance, fault diagnosis, and repair or replacement of defective components.
6. Spare Parts & Components Data: At the conclusion of the Contractor's work, the Contractor shall submit to the COR a complete list of the manufacturer's recommended spare parts and components required to satisfactorily maintain and service the systems, as well as unit pricing for those parts and components.
7. Operation, Maintenance & Service Manuals: The Contractor shall provide two (2) complete sets of operating and maintenance manuals

in the form of an instructional manual for use by the VA Security Guard Force personnel. The manuals shall be organized into suitable sets of manageable size. Where possible, assemble instructions for similar equipment into a single binder. If multiple volumes are required, each volume shall be fully indexed and coordinated.

8. Equipment and Systems Maintenance Manual: The Contractor shall provide the following descriptive information for each piece of equipment, operating system, and electronic system:
   a. Equipment and/or system function.
   b. Operating characteristics.
   c. Limiting conditions.
   d. Performance curves.
   e. Engineering data and test.
   f. Complete nomenclature and number of replacement parts.
   g. Provide operating and maintenance instructions including assembly drawings and diagrams required for maintenance and a list of items recommended to stock as spare parts.
   h. Provide information detailing essential maintenance procedures including the following: routine operations, trouble shooting guide, disassembly, repair and re-assembly, alignment, adjusting, and checking.
   i. Provide information on equipment and system operating procedures, including the following; start-up procedures, routine and normal operating instructions, regulation and control procedures, instructions on stopping, shut-down and emergency instructions, required sequences for electric and electronic systems, and special operating instructions.
   j. Manufacturer equipment and systems maintenance manuals are permissible.
9. Project Redlines: During construction, the Contractor shall maintain an up-to-date set of construction redlines detailing current location and configuration of the project components. The redline documents shall be marked with the words 'Master Redlines' on the cover sheet and be maintained by the Contractor in the project office. The Contractor will provide access to redline documents anytime during the project for review and inspection by the COR or authorized Office of Protection Services representative. Master redlines shall be neatly maintained throughout the project

and secured under lock and key in the contractor's onsite project office. Any project component or assembly that is not installed in strict accordance with the drawings shall be so noted on the drawings. Prior to producing Record Construction Documents, the contractor will submit the Master Redline document to the COR for review and approval of all changes or modifications to the documents. Each sheet shall have COR initials indicating authorization to produce "As Built" documents. Field drawings shall be used for data gathering & field changes. These changes shall be made to the master redline documents daily. Field drawings shall not be considered "master redlines".

10. Record Specifications: The Contractor shall maintain one (1) copy of the Project Specifications, including addenda and modifications issued, for Project Record Documents. The Contractor shall mark the Specifications to indicate the actual installation where the installation varies substantially from that indicated in the Contract Specifications and modifications issued. (Note related Project Record Drawing information where applicable). The Contractor shall pay particular attention to substitutions, selection of product options, and information on concealed installations that would be difficult to identify or measure and record later. Upon completion of the mark ups, the Contractor shall submit record Specifications to the COR. As with master relines, Contractor shall maintain record specifications for COR review and inspection at anytime.
11. Record Product Data: The Contractor shall maintain one (1) copy of each Product Data submittal for Project Record Document purposes. The Data shall be marked to indicate the actual product installed where the installation varies substantially from that indicated in the Product Data submitted. Significant changes in the product delivered to the site and changes in manufacturer's instructions and recommendations for installation shall be included. Particular attention will be given to information on concealed products and installations that cannot be readily identified or recorded later. Note related Change Orders and mark up of Record Construction Documents, where applicable. Upon completion of mark up, submit a complete set of Record Product Data to the COR.

12. Miscellaneous Records: The Contractor shall maintain one (1) copy of miscellaneous records for Project Record Document purposes. Refer to other Specifications for miscellaneous record-keeping requirements and submittals concerning various construction activities. Before substantial completion, complete miscellaneous records and place in good order, properly identified and bound or filed, ready for use and reference. Categories of requirements resulting in miscellaneous records include, a minimum of the following:
    a. Certificates received instead of labels on bulk products.
    b. Testing and qualification of tradesmen. ("Contractor's Qualifications")
    c. Documented qualification of installation firms.
    d. Load and performance testing.
    e. Inspections and certifications.
    f. Final inspection and correction procedures.
    g. Project schedule
13. Record Construction Documents (Record As-Built)
    a. Upon project completion, the contractor shall submit the project master redlines to the COR prior to development of Record construction documents. The COR shall be given a minimum of a thirty (30) day review period to determine the adequacy of the master redlines. If the master redlines are found suitable by the COR, the COR will initial and date each sheet and turn redlines over to the contractor for as built development.
    b. The Contractor shall provide the COR a complete set of "as-built" drawings and original master redlined marked "as-built" blue-line in the latest version of AutoCAD drawings unlocked on CD or DVD. The as-built drawing shall include security device number, security closet connection location, data gathering panel number, and input or output number as applicable. All corrective notations made by the Contractor shall be legible when submitted to the COR. If, in the opinion of the COR, any redlined notation is not legible, it shall be returned to the Contractor for re-submission at no extra cost to the Owner. The Contractor shall organize the Record Drawing sheets into manageable sets bound with durable paper cover sheets with suitable titles, dates, and other identifications printed on the cover. The submitted as

built shall be in editable formats and the ownership of the drawings shall be fully relinquished to the owner.

c. Where feasible, the individual or entity that obtained record data, whether the individual or entity is the installer, sub-contractor, or similar entity, is required to prepare the mark up on Record Drawings. Accurately record the information in a comprehensive drawing technique. Record the data when possible after it has been obtained. For concealed installations, record and check the mark up before concealment. At the time of substantial completion, submit the Record Construction Documents to the COR. The Contractor shall organize into bound and labeled sets for the COR's continued usage. Provide device, conduit, and cable lengths on the conduit drawings. Exact in-field conduit placement/routings shall be shown. All conduits shall be illustrated in their entire length from termination in security closets; no arrowed conduit runs shall be shown. Pull box and junction box sizes are to be shown if larger than 100mm (4 inch).

O. FIPS 201 Compliance Certificates

1. Provide Certificates for all software components and device types utilizing credential verification. Provide certificates for:

a. Fingerprint Capture Station

b. Card Readers

c. Facial Image Capturing Camera

d. PIV Middelware

e. Template Matcher

f. Electromagnetically Opaque Sleeve

g. Certificate Management

1) CAK Authentication System

2) PIV Authentication System

3) Certificate Validator

4) Cryptographic Module

h. <list devices and software>

P. Approvals will be based on complete submission of manuals together with shop drawings.

Q. Completed System Readiness Checklists provided by the Commissioning Agent and completed by the contractor, signed by a qualified technician and dated on the date of completion, in accordance with the

requirements of Section 28 08 00 COMMISSIONING OF ELECTRONIC SAFETY AND SECURITY SYSTEMS.

1.5 APPLICABLE PUBLICATIONS

A. Refer to 28 05 00 COMMON WORK RESULTS FOR ELECTRONIC SAFETY AND SECURITY,

B. The publications listed below (including amendments, addenda, revisions, supplement, and errata) form a part of this specification to the extent referenced. The publications are referenced in the text by the basic designation only.

C. American National Standards Institute (ANSI)/ Security Industry Association (SIA):

AC-03.....Access Control: Access Control Guideline Dye Sublimation Printing Practices for PVC Access Control Cards

TVAC-01.....CCTV to Access Control Standard - Message Set for System Integration

D. American National Standards Institute (ANSI)/ International Code Council (ICC):

A117.1.....Standard on Accessible and Usable Buildings and Facilities

E. Department of Justice American Disability Act (ADA)

28 CFR Part 36.....ADA Standards for Accessible Design 2010

F. Department of Veterans Affairs (VA):

PACS-R: Physical Access Control System (PACS) Requirements

VA Handbook 0730 Security and Law Enforcement

H. Government Accountability Office (GAO):

GAO-03-8-02 Security Responsibilities for Federally Owned and Leased Facilities

I. National Electrical Contractors Association

303-2005.....Installing Closed Circuit Television (CCTV) Systems

J. National Electrical Manufactures Association (NEMA):

250-08.....Enclosures for Electrical Equipment (1000 Volts Maximum)

K. National Fire Protection Association (NFPA):

70-11..... National Electrical Code

l. Underwriters Laboratories, Inc. (UL):

294-99.....The Standard of Safety for Access Control System Units

305-08.....Standard for Panic Hardware

639-97.....Standard for Intrusion-Detection Units

752-05.....Standard for Bullet-Resisting Equipment

827-08.....Central Station Alarm Services

1076-95.....Standards for Proprietary Burglar Alarm Units and Systems

1981-03.....Central Station Automation System

2058-05.....High Security Electronic Locks

M. Homeland Security Presidential Directive (HSPD):

HSPD-12.....Policy for a Common Identification Standard for Federal Employees and Contractors

N. Federal Communications Commission (FCC):

(47 CFR 15) Part 15 Limitations on the Use of Wireless Equipment/Systems

O. Federal Information Processing Standards (FIPS):

FIPS-201-1.....Personal Identity Verification (PIV) of Federal Employees and Contractors

P National Institute of Standards and Technology (NIST):

IR 6887 V2.1.....Government Smart Card Interoperability Specification (GSC-IS)

Special Pub 800-63.....Electronic Authentication Guideline

Special Pub 800-96.....PIV Card Reader Interoperability Guidelines

Special Pub 800-73-3....Interfaces for Personal Identity Verification (4 Parts)

.....Pt. 1- End Point PIV Card Application Namespace, Data Model & Representation

.....Pt. 2- PIV Card Application Card Command Interface

.....Pt. 3- PIV Client Application Programming Interface

.....Pt. 4- The PIV Transitional Interfaces & Data Model Specification

Special Pub 800-76-1....Biometric Data Specification for Personal Identity Verification

Special Pub 800-78-2....Cryptographic Algorithms and Key Sizes for Personal Identity Verification

Special Pub 800-79-1....Guidelines for the Accreditation of Personal Identity Verification Card Issuers

Special Pub 800-85B-1...DRAFTPIV Data Model Test Guidelines

Special Pub 800-85A-2...PIV Card Application and Middleware Interface Test Guidelines (SP 800-73-3 compliance)

Special Pub 800-96.....PIV Card Reader Interoperability Guidelines

Special Pub 800-37.....Guide for Applying the Risk Management Framework to Federal Information Systems

Special Pub 800-96.....PIV Card Reader Interoperability Guidelines

Special Pub 800-96.....PIV Card Reader Interoperability Guidelines

Special Pub 800-104A....Scheme for PIV Visual Card Topography

Special Pub 800-116.....Recommendation for the Use of PIV Credentials in Physical Access Control Systems (PACS)

Q. Institute of Electrical and Electronics Engineers (IEEE):

C62.41.....IEEE Recommended Practice on Surge Voltages in Low-Voltage AC Power Circuits

R. International Organization for Standardization (ISO):

7810.....Identification cards - Physical characteristics

7811.....Physical Characteristics for Magnetic Stripe Cards

7816-1.....Identification cards - Integrated circuit(s) cards with contacts - Part 1: Physical characteristics

7816-2.....Identification cards - Integrated circuit cards - Part 2: Cards with contacts -Dimensions and location of the contacts

7816-3.....Identification cards - Integrated circuit cards - Part 3: Cards with contacts - Electrical interface and transmission protocols

7816-4.....Identification cards - Integrated circuit cards - Part 11: Personal verification through biometric methods

7816-10.....Identification cards - Integrated circuit cards - Part 4: Organization, security and commands for interchange

14443.....Identification cards - Contactless integrated circuit cards; Contactless Proximity Cards

Operating at 13.56 MHz in up to 5 inches distance

15693.....Identification cards -- Contactless integrated circuit cards - Vicinity cards; Contactless Vicinity Cards Operating at 13.56 MHz in up to 50 inches distance

19794.....Information technology - Biometric data interchange formats

S. Uniform Federal Accessibility Standards (UFAS) 1984

T. ADA Standards for Accessible Design 2010

U. Section 508 of the Rehabilitation Act of 1973

1.6 DEFINITIONS

A. ABA Track: Magnetic stripe that is encoded on track 2, at 75-bpi density in binary-coded decimal format; for example, 5-bit, 16-character set.

B. Access Control List: A list of (identifier, permissions) pairs associated with a resource or an asset. As an expression of security policy, a person may perform an operation on a resource or asset if and only if the person's identifier is present in the access control list (explicitly or implicitly), and the permissions in the (identifier, permissions) pair include the permission to perform the requested operation.

C. Access Control: A function or a system that restricts access to authorized persons only.

D. API Application Programming Interface

E. Assurance Level (or E-Authentication Assurance Level): A measure of trust or confidence in an authentication mechanism defined in OMB Memorandum M-04-04 and NIST Special Publication (SP) 800-63, in terms of four levels: [M-04-04]

1. Level 1: LITTLE OR NO confidence
2. Level 2: SOME confidence
3. Level 3: HIGH confidence
4. Level 4: VERY HIGH confidence

F. Authentication: A process that establishes the origin of information, or determines an entity's identity. In this publication, authentication often means the performance of a PIV authentication mechanism.

G. Authenticator: A memory, possession, or quality of a person that can serve as proof of identity, when presented to a verifier of the

appropriate kind. For example, passwords, cryptographic keys, and fingerprints are authenticators.

H. Authorization: A process that associates permission to access a resource or asset with a person and the person's identifier(s).

I. BIO or BIO-A: A FIPS 201 authentication mechanism that is implemented by using a Fingerprint data object sent from the PIV Card to the PACS. Note that the short-hand "BIO (-A)" is used throughout the document to represent both BIO and BIO-A authentication mechanisms.

J. Biometric: An authenticator produced from measurable qualities of a living person.

K. CAC EP - CAC End Point with end point PIV applet

L. CAC NG - CAC Next Generation with transitional PIV applet

M. Card Authentication Key (CAK): A PIV authentication mechanism (or the PIV Card key of the same name) that is implemented by an asymmetric or symmetric key challenge/response protocol. The CAK is an optional mechanism defined in NIST SP 800-73. [SP800-73] NIST strongly recommends that every PIV Card contain an asymmetric CAK and corresponding certificate, and that agencies use the asymmetric CAK protocol, rather than a symmetric CAK protocol, whenever the CAK authentication mechanism is used with PACS.

N. CCTV: Closed-circuit television.

O. Central Station: A PC with software designated as the main controlling PC of the PACS. Where this term is presented with initial capital letters, this definition applies.

P. Controller: An intelligent peripheral control unit that uses a computer for controlling its operation. Where this term is presented with an initial capital letter, this definition applies.

Q. CPU: Central processing unit.

R. Credential: Data assigned to an entity and used to identify that entity.

S. File Server: A PC in a network that stores the programs and data files shared by users.

T. FIPS Federal Information Processing Standards

U. FRAC - First Responder Authentication Credential

V. HSPD Homeland Security Presidential Directive

W. I/O: Input/Output.

X. Identifier: A credential card, keypad personal identification number or code, biometric characteristic, or other unique identification

entered as data into the entry-control database for the purpose of identifying an individual. Where this term is presented with an initial capital letter, this definition applies.

Y. IEC International Electrotechnical Commission

Z. ISO International Organization for Standardization

AA. KB Kilobyte

BB. kbit/s Kilobits / second

CC. LAN: Local area network.

DD. LED: Light-emitting diode.

EE. Legacy CAC - Contact only Common Access Card with v1 and v2 applets

FF. Location: A Location on the network having a PC-to-Controller communications link, with additional Controllers at the Location connected to the PC-to-Controller link with RS-485 communications loop. Where this term is presented with an initial capital letter, this definition applies.

GG. NIST: National Institute of Standards and Technology

HH. PACS: Physical Access Control System

II. PC/SC: Personal Computer / Smart Card

JJ. PC: Personal computer. This acronym applies to the Central Station, workstations, and file servers.

KK. PCI Bus: Peripheral component interconnect; a peripheral bus providing a high-speed data path between the CPU and peripheral devices (such as monitor, disk drive, or network).

LL. PDF: (Portable Document Format.) The file format used by the Acrobat document exchange system software from Adobe.

MM. PIV: Personal Identification Verification

NN. PIV-I - PIV Interoperable credential

OO. PPS: Protocol and Parameters Selection

PP. RF: Radio frequency.

QQ. ROM: Read-only memory. ROM data are maintained through losses of power.

RR. RS-232: An TIA/EIA standard for asynchronous serial data communications between terminal devices. This standard defines a 25-pin connector and certain signal characteristics for interfacing computer equipment.

SS. RS-485: An TIA/EIA standard for multipoint communications.

TT. TCP/IP: Transport control protocol/Internet protocol incorporated into Microsoft Windows.

UU. TPDU: Transport Protocol Data Unit

VV. TWIC - Transportation Worker Identification Credential

WW. UPS: Uninterruptible power supply.

XX. Vcc: Voltage at the Common Collector

YY. WAN: Wide area network.

ZZ. WAV: The digital audio format used in Microsoft Windows.

AAA. Wiegand: Patented magnetic principle that uses specially treated wires embedded in the credential card.

BBB. Windows: Operating system by Microsoft Corporation.

CCC. Workstation: A PC with software that is configured for specific limited security system functions.

1.7 COORDINATION

A. Coordinate arrangement, mounting, and support of electronic safety and security equipment:

1. To allow maximum possible headroom unless specific mounting heights that reduce headroom are indicated.
2. To provide for ease of disconnecting the equipment with minimum interference to other installations.
3. To allow right of way for piping and conduit installed at required slope.
4. So connecting raceways, cables, wireways, cable trays, and busways will be clear of obstructions and of the working and access space of other equipment.

B. Coordinate installation of required supporting devices and set sleeves in cast-in-place concrete, masonry walls, and other structural components as they are constructed.

C. Coordinate location of access panels and doors for electronic safety and security items that are behind finished surfaces or otherwise concealed.

1.8 MAINTENANCE & SERVICE

A. General Requirements

1. The Contractor shall provide all services required and equipment necessary to maintain the entire integrated electronic security system in an operational state as specified for a period of one (1) year after formal written acceptance of the system. The Contractor shall provide all necessary material required for performing scheduled adjustments or other non-scheduled work. Impacts on facility operations shall be minimized when performing scheduled

adjustments or other non-scheduled work. See also General Project Requirements.

B. Description of Work

1. The adjustment and repair of the security system includes all software updates, panel firmware, and the following new items computers equipment, communications transmission equipment and data transmission media (DTM), local processors, security system sensors, physical access control equipment, facility interface, signal transmission equipment, and video equipment.

C. Personnel

1. Service personnel shall be certified in the maintenance and repair of the selected type of equipment and qualified to accomplish all work promptly and satisfactorily. The COR shall be advised in writing of the name of the designated service representative, and of any change in personnel. The COR shall be provided copies of system manufacturer certification for the designated service representative.

D. Schedule of Work

1. The work shall be performed during regular working ours, Monday through Friday, excluding federal holidays. These inspections shall include:

   a) The Contractor shall perform two (2) minor inspections at six (6) month intervals or more if required by the manufacturer, and two (2) major inspections offset equally between the minor inspections to effect quarterly inspection of alternating magnitude.

      1) Minor Inspections shall include visual checks and operational tests of all console equipment, peripheral equipment, local processors, sensors, electrical and mechanical controls, and adjustments on printers.

      2) Major Inspections shall include all work described for Minor Inspections and the following: clean all system equipment and local processors including interior and exterior surfaces; perform diagnostics on all equipment; operational tests of the CPU, switcher, peripheral equipment, recording devices, monitors, picture quality from each camera; check, walk test, and calibrate each sensor; run all system software diagnostics

and correct all problems; and resolve any previous outstanding problems.

E. Emergency Service

1. The owner shall initiate service calls whenever the system is not functioning properly. The Contractor shall provide the Owner with an emergency service center telephone number. The emergency service center shall be staffed 24 hours a day 365 days a year. The Owner shall have sole authority for determining catastrophic and non-catastrophic system failures within parameters stated in General Project Requirements.
   a. For catastrophic system failures, the Contractor shall provide same day four (4) hour service response with a defect correction time not to exceed eight (8) hours from [notification] [arrival on site]. Catastrophic system failures are defined as any system failure that the Owner determines will place the facility(s) at increased risk.
   b. For non-catastrophic failures, the Contractor within eight (8) hours with a defect correction time not to exceed 24 hours from notification.

F. Operation

1. Performance of scheduled adjustments and repair shall verify operation of the system as demonstrated by the applicable portions of the performance verification test.

G. Records & Logs

1. The Contractor shall maintain records and logs of each task and organize cumulative records for each component and for the complete system chronologically. A continuous log shall be submitted for all devices. The log shall contain all initial settings, calibration, repair, and programming data. Complete logs shall be maintained and available for inspection on site, demonstrating planned and systematic adjustments and repairs have been accomplished for the system.

H. Work Request

1. The Contractor shall separately record each service call request, as received. The record shall include the serial number identifying the component involved, its location, date and time the call was received, specific nature of trouble, names of service personnel assigned to the task, instructions describing the action taken, the

amount and nature of the materials used, and the date and time of commencement and completion. The Contractor shall deliver a record of the work performed within five (5) working days after the work was completed.

I. System Modifications

1. The Contractor shall make any recommendations for system modification in writing to the COR. No system modifications, including operating parameters and control settings, shall be made without prior written approval from the COR. Any modifications made to the system shall be incorporated into the operation and maintenance manuals and other documentation affected.

J. Software

1. The Contractor shall provide all software updates when approved by the Owner from the manufacturer during the installation and 12-month warranty period and verify operation of the system. These updates shall be accomplished in a timely manner, fully coordinated with the system operators, and incorporated into the operations and maintenance manuals and software documentation. There shall be at least one (1) scheduled update near the end of the first year's warranty period, at which time the Contractor shall install and validate the latest released version of the Manufacturer's software. All software changes shall be recorded in a log maintained in the unit control room. An electronic copy of the software update shall be maintained within the log. At a minimum, the contractor shall provide a description of the modification, when the modification occurred, and name and contact information of the individual performing the modification. The log shall be maintained in a white 3 ring binder and the cover marked "SOFTWARE CHANGE LOG".

1.9 PERFORMANCE REQUIREMENTS

A. PACS shall provide support for multiple authentication modes and bidirectional communication with the reader. PACS shall provide implementation capability for enterprise security policy and incident response.

B. All processing of authentication information must occur on the "safe side" of a door

C. Physical Access Control System shall provide access to following Security Areas:

1. Controlled
2. Limited
3. Exclusion

D. PACS shall provide:
1. One authentication factor for access to Controlled security areas
2. Two authentication factors for access to Limited security areas
3. Three authentication factors for access to Exclusion security areas

E. PACS shall provide Credential Validation and Path Validation per NIST 800-116.

F. The PACS System shall have an Enterprise Path Validation Module (PVM) component that processes X.509 certification paths composed of X.509 v3 certificates and X.509 v2 CRLs. The PVM component MUST support the following features:
1. Name chaining;
2. Signature chaining;
3. Certificate validity;
4. Key usage, basic constraints, and certificate policies certificate extensions;
5. Full CRLs; and
6. CRLs segmented on names.

G. Distributed Processing: System shall be a fully distributed processing system so that information, including time, date, valid codes, access levels, and similar data, is downloaded to Controllers so that each Controller makes access-control decisions for that Location. Do not use intermediate Controllers for physical access control. If communications to Central Station are lost, all Controllers shall automatically buffer event transactions until communications are restored, at which time buffered events shall be uploaded to the Central Station.

H. Number of Locations: Support unlimited number of separate Locations using a single PC with combinations of direct-connect, dial-up, or TCP/IP LAN connections to each Location.
1. Each Location shall have its own database and history in the Central Station. Locations may be combined to share a common database.

I. Data Capacity:
1. [130] <Insert number> different card-reader formats.
2. [999] <Insert number> comments.

3. [16] <Insert number> graphic file types for importing maps.

J. Location Capacity:

1. [128] <Insert number> reader-controlled doors.
2. [50,000] <Insert number> total access credentials.
3. [2048] <Insert number> supervised alarm inputs.
4. [2048] <Insert number> programmable outputs.
5. [32,000] <Insert number> custom action messages per Location to instruct operator on action required when alarm is received.

K. System Network Requirements:

1. Interconnect system components and provide automatic communication of status changes, commands, field-initiated interrupts, and other communications required for proper system operation.
2. Communication shall not require operator initiation or response, and shall return to normal after partial or total network interruption such as power loss or transient upset.
3. System shall automatically annunciate communication failures to the operator and identify the communication link that has experienced a partial or total failure.
4. Communications Controller may be used as an interface between the Central Station display systems and the field device network. Communications Controller shall provide functions required to attain the specified network communications performance.

L. Central Station shall provide operator interface, interaction, display, control, and dynamic and real-time monitoring. Central Station shall control system networks to interconnect all system components, including workstations and field-installed Controllers.

M. Field equipment shall include Controllers, sensors, and controls. Controllers shall serve as an interface between the Central Station and sensors and controls. Data exchange between the Central Station and the Controllers shall include down-line transmission of commands, software, and databases to Controllers. The up-line data exchange from the Controller to the Central Station shall include status data such as intrusion alarms, status reports, and entry-control records. Controllers are classified as alarm-annunciation or entry-control type.

N. System Response to Alarms: Alarms shall be annunciated at the Central Station within 1 second of the alarm occurring at a Controller or device controlled by a local Controller, and within 100 ms if the alarm occurs at the Central Station. Alarm and status changes shall be

displayed within 100 ms after receipt of data by the Central Station. All graphics shall be displayed, including graphics-generated map displays, on the console monitor within 5 seconds of alarm receipt at the security console.[This response time shall be maintained during system heavy load.]

O. False Alarm Reduction: The design of Central Station and Controllers shall contain features to reduce false alarms. Equipment and software shall comply with SIA CP-01.

P. Error Detection: A cyclic code error detection method shall be used between Controllers and the Central Station, which shall detect single- and double-bit errors, burst errors of eight bits or less, and at least 99 percent of all other multibit and burst error conditions. Interactive or product error detection codes alone will not be acceptable. A message shall be in error if one bit is received incorrectly. System shall retransmit messages with detected errors. A two-digit decimal number shall be operator assignable to each communication link representing the number of retransmission attempts. When the number of consecutive retransmission attempts equals the assigned quantity, the Central Station shall print a communication failure alarm message. System shall monitor the frequency of data transmission failure for display and logging.

Q. Data Line Supervision: System shall initiate an alarm in response to opening, closing, shorting, or grounding of data transmission lines.

R. Door Hardware Interface: Coordinate with Division 08 Sections that specify door hardware required to be monitored or controlled by the PACS. The Controllers in this Section shall have electrical characteristics that match the signal and power requirements of door hardware. Integrate door hardware specified in Division 08 Sections to function with the controls and PC-based software and hardware in this Section.

S. References to industry and trade association standards and codes are minimum installation requirement standards.

T. Drawings and other specification sections shall govern in those instances where requirements are greater than those specified in the above standards.

1.10 EQUIPMENT AND MATERIALS

A. Materials and equipment furnished shall be of current production by manufacturers regularly engaged in the manufacture of such items, for which replacement parts shall be available.

B. When more than one unit of the same class of equipment is required, such units shall be the product of a single manufacturer.

C. Equipment Assemblies and Components:

1. Components of an assembled unit need not be products of the same manufacturer.
2. Manufacturers of equipment assemblies, which include components made by others, shall assume complete responsibility for the final assembled unit.
3. Components shall be compatible with each other and with the total assembly for the intended service.
4. Constituent parts which are similar shall be the product of a single manufacturer.

D. Factory wiring shall be identified on the equipment being furnished and on all wiring diagrams.

E. When Factory Testing Is Specified:

1. The Government shall have the option of witnessing factory tests. The contractor shall notify the VA through the COR a minimum of 15 working days prior to the manufacturers making the factory tests.
2. Four copies of certified test reports containing all test data shall be furnished to the COR prior to final inspection and not more than 90 days after completion of the tests.
3. When equipment fails to meet factory test and re-inspection is required, the contractor shall be liable for all additional expenses, including expenses of the Government.

1.11 WARRANTY OF CONSTRUCTION.

A. Warrant PACS work subject to the Article "Warranty of Construction" of FAR clause 52.246-21.

B. Demonstration and training shall be performed prior to system acceptance.

1.12 GENERAL REQUIREMENTS

A. For general requirements that are common to more than one section in Division 28 refer to Section 28 05 00, REQUIREMENTS FOR ELECTRONIC SAFETY AND SECURITY INSTALLATIONS.

B. General requirements applicable to this section include:

1. General Arrangement Of Contract Documents,
2. Delivery, Handling and Storage,
3. Project Conditions,
4. Electrical Power,
5. Lightning, Power Surge Suppression, and Grounding,
6. Electronic Components,
7. Substitute Materials and Equipment, and
8. Like Items.

PART 2 – PRODUCTS

2.1 GENERAL

A. Furnish and install new card readers and access control at door locations modified. Extend from existing access control system. All equipment and materials for the system will be compatible to ensure correct operation as outlined in FIPS 201, March 2006 and HSPD-12.

B. The security system characteristics listed in this section will serve as a guide in selection of equipment and materials for the PACS. If updated or more suitable versions are available then the Contracting Officer will approve the acceptance of prior to an installation.

C. PACS equipment shall meet or exceed all requirements listed below.

D. A PACS shall be comprised of, but not limited to, the following components:

1. Physical Access Control System
10. Card Readers
22. Video and Camera Control
23. Cables

2.2 SECURITY MANAGEMENT SYSTEM (SMS)

A. Shall allow the configuration of an enrollment and badging, alarm monitoring, administrative, asset management, digital video management, intrusion detection, visitor enrollment, remote access level management, and integrated client workstations or any combination of all or some.

B. Shall be expandable to support an unlimited number of individual module or integrated client workstations. All access control field hardware,

including Data Gathering Panels(DGP), shall be connected to all physical access control system workstation on the network.

C. Shall have the ability to compose, file, maintain, update, and print reports for either individuals or the system as follows.
   1. Individual reports that consist of an employee's name, office location, phone number or direct extension, and normal hours of operation. The report shall provide a detail listing of the employee's daily events in relation to accessing points within a facility.
   2. System reports shall be able to produce information on a daily/weekly/monthly basis for all events, alarms, and any other activity associated with a system user.

D. All reports shall be in a date/time format and all information shall be clearly presented. Shall be designed to allow it to work with any industry standard network protocol and topology listed below:
   1. Transmission Control Protocol (TCP)/IP
   2. Novell Netware (IPX/SPX)
   3. Banyan VINES
   4. IBM LAN Server (NetBEUI)
   5. Microsoft LAN Manager (NetBEUI)
   6. Network File System (NFS) Networks
   7. Remote Access Service (RAS) via ISDN, x.25, and standard phone lines.

E. Shall provide full interface and control of the PACS to include the following subsystems within the PACS:
   1. Public Key Infrastructure
   2. Card Management
   3. Identity and Access Management
   4. Personal Identity Verification

F. Shall have the following features or compatibilities:
   1. The ability to be operated locally or remotely via a LAN, WAN, internet, or intranet.
   2. Event and Alarm Monitoring
   3. Database Partitioning
   4. Ability to fully integrate with all other security subsystems
   5. Enhanced Monitoring Station with Split Screen Views
   6. Alternate and Extended Shunt by Door
   7. Escort Management

8. Enhanced IT-based Password Protection
10. N-man Rule and Occupancy Restrictions
11. Open Journal Data Format for Enhanced Reporting
12. Automated Personnel Import
13. ODBC Support
14. Windows 2000 Professional, Windows Server 2003, Windows XP Professionals for Servers, Windows 7
15. Field-Level Audit Trail
16. Cardholder Access Events

2.10 CARD READERS

A. Power: Card reader shall be powered from its associated Controller, including its standby power source.

B. Response Time: Card reader shall respond to passage requests by generating a signal that is sent to the Controller. Response time shall be [800]<insert number>ms or less, from the time the card reader finishes reading the credential card until a response signal is generated.

C. Enclosure: Suitable for surface, semiflush, or pedestal mounting. Mounting types shall additionally be suitable for installation in the following locations:
   1. Indoors, controlled environment.
   2. Indoors, uncontrolled environment.
   3. Outdoors, with built-in heaters or other cold-weather equipment to extend the operating temperature range as needed for operation at the site.

D. Display: LED or other type of visual indicator display shall provide visual[and audible] status indications and user prompts. Indicate power on/off, whether user passage requests have been accepted or rejected, and whether the door is locked or unlocked.

E. Shall be utilized for controlling the locking hardware on a door and allows for reporting back to the main control panel with the time/date the door was accessed, the name of the person accessing the point of entry, and its location.

F. Will be fully programmable and addressable, locally and remotely, and hardwired to the system.

G. Shall be individually home run to the main panel.

H. Shall be installed in a manner that they comply with:
   1. The Uniform Federal Accessibility Standards (UFAS)

2. The Americans with Disabilities Act (ADA)
3. The ADA Standards for Accessible Design

I. Shall support a variety of card readers that must encompass a wide functional range. The PACS may combine any of the card readers described below for installations requiring multiple types of card reader capability (i.e., card only, card and/or PIN, card and/or biometrics, card and/or pin and/or biometrics, supervised inputs, etc.). These card readers shall be available in the approved technology to meet FIPS 201, and is ISO 14443 A or B, ISO/IEC 7816 compliant. The reader output can be Wiegand, RS-22, 485 or TCP/IP.

J. Shall be housed in an aluminum bezel with a wide lead-in for easy card entry.

K. Shall contain read head electronics, and a sender to encode digital door control signals.

L. LED’s shall be utilized to indicate card reader status and access status.

M. Shall be able to support a user defined downloadable off-line mode of operation (e.g. locked, unlocked), which will go in effect during loss of communication with the main control panel.

N. Shall provide audible feedback to indicate access granted/denied decisions. Upon a card swipe, two audible tones or beeps shall indicate access granted and three tones or beeps shall indicate access denied. All keypad buttons shall provide tactile audible feedback.

O. Shall have a minimum of two programmable inputs and two programmable outputs.

P. All card readers that utilize keypad controls along with a reader and shall meet the following specifications:
   1. Entry control keypads shall use a unique combination of alphanumeric and other symbols as an identifier. Keypads shall contain an integral alphanumeric/special symbols keyboard with symbols arranged in ascending ASCII code ordinal sequence. Communications protocol shall be compatible with the local processor.

Q. Shall include a Light Emitting Diode (LED) or other type of visual indicator display and provide visual or visual and audible status indications and user prompts. The display shall indicate power on/off, and whether user passage requests have been accepted or rejected. The design of the keypad display or keypad enclosure shall limit the maximum horizontal and vertical viewing angles of the keypad. The

maximum horizontal viewing angle shall be plus and minus five (5) degrees or less off a vertical plane perpendicular to the plane of the face of the keypad display. The maximum vertical viewing angle shall be plus and minus 15 degrees or less off a horizontal plane perpendicular to the plane of the face of the keypad display.

1. Shall respond to passage requests by generating a signal to the local processor. The response time shall be 800 milliseconds or less from the time the last alphanumeric symbol is entered until a response signal is generated.
2. Shall be powered from the source as designed and shall not dissipate more than 150 Watts.
3. Shall be suitable for surface, semi-flush, pedestal, or weatherproof mounting as required.
4. Shall provide a means for users to indicate a duress situation by entering a special code.

R. PIV Contact Card Reader

1. Application Protocol Data Unit (APDU) Support: At a minimum, the contact interface shall support all card commands for contact based access specified in Section 7, End-point PIV Card Application Card Command Interface of SP 800-73-1, Interfaces for Personal Identity Verification.
2. Buffer Size: The reader must contain a buffer large enough to receive the maximum size frame permitted by International Organization for Standardization International Electrotechnical Commission (ISO/IEC) 7816-3:1997, Section 9.4.
3. Programming Voltage: PIV Readers shall not generate a Programming Voltage.
4. Support for Operating Class: PIV Readers shall support cards with Class A Vccs as defined in ISO/IEC 7816-3:1997 and ISO/IEC 7816-3:1997/Amd 1:2002.
5. Retrieval Time: Retrieval time[1] for 12.5 kilobytes (KB) of data through the contact interface of the reader shall not exceed 2.0 seconds.
6. Transmission Protocol: The PIV Reader shall support both the character-based T=0 protocol and block-based T=1 protocol as defined in ISO/IEC 7816-3:1997.

7. Support for PPS Procedure: The reader shall support Protocol and Parameters Selection (PPS) procedure by having the ability to read character TA1 of the Answer to Reset (ATR) sent by the card as defined in ISO/IEC 7816-3:1997.

S. Contactless Smart Cards and Readers

1. Smart card readers shall read credential cards whose characteristics of size and technology meet those defined by ISO/IEC 7816, 14443, 15693.
2. The readers shall have "flash" download capability to accommodate card format changes.
3. The card reader shall have the capability of reading the card data and transmitting the data to the main monitoring panel.
4. The card reader shall be contactless and meet or exceed the following technical characteristics:
   a. Data Output Formats: FIPS 201 low outputs the FASC-N in an assortment of Wiegand bit formats from 40 - 200 bits. FIPS 201 medium outputs a combination FASC-N and HMAC in an assortment of Wiegand bit formats from 32 - 232 bits. All Wiegand formats or the upgradeability from Low to Medium Levels can be field configured with the use of a command card.
   b. FIPS 201 readers shall be able to read, but not be limited to, DESfire and iCLASS cards.
   c. Reader range shall comply with ISO standards 7816, 14443, and 15693, and also take into consideration conditions, are at a minimum 1” to 2” (2.5 - 5 cm).
   d. APDU Support: At a minimum, the contactless interface shall support all card commands for contactless based access specified in Section 7, End-point PIV Card Application Card Command Interface of SP 800-73-1, Interfaces for Personal Identity Verification.
   e. Buffer Size: The reader shall contain a buffer large enough to receive the maximum size frame permitted by ISO/IEC 7816-3, Section 9.4.
   f. ISO 14443 Support: The PIV Reader shall support parts (1 through 4) of ISO/IEC 14443 as amended in the References of this publication.
   g. Type A and B Communication Signal Interfaces: The contactless interface of the reader shall support both the Type A and Type B

communication signal interfaces as defined in ISO/IEC 14443-2:2001.

h. Type A and B Initialization and Anti-Collision The contactless interface of the reader shall support both Type A and Type B initialization and anti-collision methods as defined in ISO/IEC 14443-3:2001.

i. Type A and B Transmission Protocols: The contactless interface of the reader shall support both Type A and Type B transmission protocols as defined in ISO/IEC 14443-4:2001.

j. Retrieval Time: Retrieval time for 4 KB of data through the contactless interface of the reader shall not exceed 2.0 seconds.

k. Transmission Speeds: The contactless interface of the reader shall support bit rates of fc/128 (~106 kbits/s), fc/64(~212 kbits/s), and configurable to allow activation/deactivation.

l. Readibility Range: The reader shall not be able to read PIV card more than 10cm(4inch) from the reader

2.13 SYSTEM SENSORS AND RELATED EQUIPMENT

A. The PACS (Physical Access Control System) and related Equipment provided by the Contractor shall meet or exceed the following performer specifications:

B. Request to Exit Detectors:

1. Passive Infrared Request to Exit Motion Detector (REX PIR) (1) The Contractor shall provide a surface mounted motion detector to signal the physical access control system request to exit input. The motion detector shall be a passive infrared sensor designed for wall or ceiling mounting 2134 to 4572 mm (7 to 15 ft) height. The detector shall provide two (2) form "C" (SPDT) relays rated one (1) Amp. @ 30 VDC for DC resistive loads. The detectors relays shall be user adjustable with a latch time from 1-60 seconds. The detector shall also include a selectable relay reset mode to follow the timer or absence of motion. The detection pattern shall be adjustable plus or minus fourteen (± 14) degrees. The detector shall operate on 12 VDC with approximately 26 mA continuous current draw. The detector shall have an externally visible activation LED. The motion detector shall measure approximately 38 mm H x 158 mm W x 38 mm D (1.5 x 6.25 x 1.5 in). The detector shall be immune to radio frequency interference. The detector shall not activate or set-up on critical frequencies in the range 26 to 950 Megahertz using a 50

watt transmitter located 30.5 cm (1 ft) from the unit or attached wiring. The detector shall be available on gray or black enclosures. The color of the housing shall be coordinated with the surrounding surface.

D. Delayed Egress (DE)

1. General:

a. The delay egress locking hardware shall provide a method to secure emergency exits and provide an approved delayed emergency exit method. The package shall be Underwriters Laboratories listed as a delay egress-locking device. The delay egress device shall be available to support configurations with both rated and non-rated fire doors. The delay egress device shall comply with Life Safety Codes (NFPA-101, BOCA) as it applies to special locking arrangements for delay egress locks. Unless specifically identified as a non-fire rated opening, all doors shall be equipped with fire rated door hardware. The Contractor shall be responsible for providing all equipment and installation to provide a fully functioning system. Need to amend to use crashbars type mechanical release switches.

2. The delay-locking device shall include all of the following features:

a. Delay Egress Mode

1) The delayed egress device shall be a SDC 101V Series Exit Check with wall mounted control module. Upon activation of an approved panic bar the delay locking device shall begin a delay sequence of 30 seconds; a flush mounted wall LED panel adjacent to the door will indicate initiation of the countdown time. During the 30 second delay period, a local sounding device shall annunciate a tone activation of the delay cycle and verbal exit instructions. At the end of the delay cycle the locking device shall unlock and allow free egress. The reset of the local sounding device shall be user definable and include options to select either local sound until silenced by reset or local sounder silenced upon opening of the door. Unless otherwise indicated the local delay sounder shall be silenced upon opening of the door. The SDC's device trigger output shall be connected to the SMS DGP alarm panel for pre-activation warning. The contractor shall specify the bond

sensor option when ordering the delayed egress hardware; this output shall be wired to the SMS DGP to activate an alarm if the door does not lock. Use of reset panel not top mounted device.

2) Delayed egress doors will have bond sensors.

3) Delayed egress activation shall also trigger CCTV call –up.

b. Fire Alarm Mode

1) Upon activation of the facility's fire evacuation and water flow alarm signal the delay locking devices shall immediately unlock and provide free egress. The Contractor shall provide any required fire alarm relays or interface devices.

c. Reset Mode

1) The delay egress device shall be manually reset by the Delayed Egress controller located at the door via key switch.

2) The delay egress device shall automatically reset upon fire alarm system reset.

3) The delayed egress shall be resettable through the SMS.

d. The Contractor shall provide a Master Open Switch for all the facility's delayed egress hardware, with protective cover and permanent labeling in the Unit Control Room. The switch shall be wired into the fire alarm system to activate the evacuation alarms. When the switch is pressed all delayed egress or evacuation doors shall unlock and generate an alarm at the security console monitor showing and recording time and date of when the switch was pressed. The contractor is responsible for coordinating the wiring and connection with the fire alarm contactor. The Master Open Switch shall be linked to the fire alarm panel for the release of doors locks.

e. Each individual delayed egress door shall have the ability to unlock through a manual action on the SMS.

f. Unless otherwise indicated the Contractor shall provide all of the above reset methods for each door. All signs will meet the latest ADA requirements.

g. Signs

1) The delay egress package shall be provided with a warning sign complying with local code requirements. The warning sign shall be attached to the interior side of the controlled door. The sign shall be located on the interior side of the door

above and within 304 mm (12 in) of the panic bar. The sign shall read:
EMERGENCY EXIT.
PUSH UNTIL
ALARM SOUNDS
DOOR CAN BE OPENED,
IN 30 SECONDS.

2) Signs shall be coordinated and comply with the building's existing sign specifications. Signs shall include grade 2 Braille.
3) Signs shall meet the current ADA requirements.
4) In instances of code and specification conflicts, the life safety code requirement shall prevail.
5) The Division 10 Contractor shall provide samples for approval with their submittal package.

3. Physical Access Control Interface
   a. The delay egress device shall be capable of interface with card access control systems.
   b. The system shall include a bypass feature that is activated via a dry contact relay output from the physical access control system. This bypass shall allow authorized personnel to pass through the controlled portal without creating an alarm condition or activating the delay egress cycle. The bypass shall include internal electronic shunts or door switches to prevent activation (re-arming) until the door returns to the closed position. An unused access event shall not cause a false alarm and shall automatically rearm the delay egress lock upon expiration of the programmed shunt time. The delay egress physical access control interface shall support extended periods of automated and/or manual lock and unlock cycles.

E. Crash Bar:
   1. Emergency Exit with Alarm (Panic):
      a. Entry control portals shall include panic bar emergency exit hardware as designed.
      b. Panic bar emergency exit hardware shall provide an alarm shunt signal to the PACS and SMS.

c. The panic bar shall include a conspicuous warning sign with one (1) inch (2.5 cm) high, red lettering notifying personnel that an alarm will be annunciated if the panic bar is operated.
d. Operation of the panic bar hardware shall generate an intrusion alarm that reports to both the SMS and Intrusion Detection System. The use of a micro switch installed within the panic bar shall be utilized for this.
e. The panic bar shall utilize a fully mechanical connection only and shall not depend upon electric power for operation.
f. The panic bar shall be compatible with mortise or rim mount door hardware and shall operate by retracting the bolt manually by either pressing the panic bar or with a key by-pass. Refer to Section 2.2.I.9 for key-bypass specifications.
g. Normal Exit:
   1) Entry control portals shall include panic bar non-emergency exit hardware as designed.
   2) Panic bar non-emergency exit hardware shall be monitored by and report to the SMS.
   3) Operation of the panic bar hardware shall not generate a locally audible or an intrusion alarm within the IDS.
   4) When exiting, the panic bar shall depend upon a mechanical connection only. The exterior, non-secure side of the door shall be provided with an electrified thumb latch or lever to provide access after the credential I.D. authentication by the SMS.
   5) The panic bar shall be compatible with mortise or rim mount door hardware and shall operate by retracting the bolt manually by either pressing the panic bar or with a key by-pass. Refer to Section 2.2.I.9 for key-bypass specifications. The strikes/bolts shall include a micro switch to indicate to the system when the bolt is not engaged or the strike mechanism is unlocked. The signal switches shall report a forced entry to the system in the event the door is left open or accessed without the identification credentials.

2.15 PORTAL CONTROL DEVICES

A. Shall be used to assist the PACS.
B. Such devices shall:
   1. Provide a means of monitoring the doors status.

2. Allow for exiting a space via either a push button, request to exit, or panic/crash bar.
3. Provide a means of override to the PACS via a keypad or key bypass.
4. Assist door operations utilizing automatic openers and closures.
5. Provide a secondary means of access to a space via a keypad.

C. Shall be connected to and monitored by the main PACS panel.

D. Shall be installed in a manner that they comply with:
1. The Uniform Federal Accessibility Standards (UFAS)
2. The Americans with Disabilities Act (ADA)
3. The ADA Standards for Accessible Design

E. Shall provide a secondary means of physical access control within a secure area.

F. Push-Button Switches:
1. Shall be momentary contact, back lighted push buttons, and stainless steel switch enclosures for each push button as shown. Buttons are to be utilized for secondary means of releasing a locking mechanism.
   a. In an area where a push button is being utilized for remote access of the locking device then no more than two (2) buttons shall operate one door from within one secure space. Buttons will not be wired in series with one other.
   b. In an area where locally stationed guards control entry to multiple secure points via remote switches. An interface board shall be designed and constructed for only the amount of buttons it shall house. These buttons shall be flush mounted and clearly labeled for ease of use. All buttons shall be connected to the PACS and SMS system for monitoring purposes.
   c. Shall have double-break silver contacts that will make 720 VA at 60 amperes and break 720 VA at 10 amperes.

G. Entry Control Devices:
1. Shall be hardwired to the PACS main control panel and operated by either a card reader or a biometric device via a relay on the main control panel.
2. Shall be fail-safe in the event of power failure to the PACS system.
3. Shall operate at 24 VCD, with the exception of turnstiles and be powered by a separate power supply dedicated to the door control system. Each power supply shall be rated to operate a minimum of two doors simultaneously without error to the system or overload the power supply unit.

4. Shall have a diode or metal-oxide veristor (MOV) to protect the controller and power supply from reverse current surges or back-check.
5. Electric Strikes/Bolts: Shall be:
   a. Made of heavy-duty construction and tamper resistant design.
   b. Tested to over one million cycles.
   c. Rated for a minimum of 1000 lbs. holding strength.
   d. Utilize an actuating solenoid for the strike/bolt. The solenoid shall move from fully open to fully closed position and back in not more than 500 milliseconds and be rated for continuous duty.
   e. Utilize a signal switch that will indicate to the system if the strike/bolt is not engaged or is unlocked when it should be secured.
   f. Flush mounted within the door frame.
6. Electric Mortise Locks: Shall be installed within the door and an electric transfer hinge shall be utilized to allow the wires to be transferred from the door frame to the lock. If utilized with a double door then the lock shall be installed inside the active leaf. Electric Mortise Locks shall:
   a. These locks shall be provided and installed by the Division 8 "DOOR HARDWARE" Contractor.
   b. Have integrated Request to Exit switch for new doors receiving physical access control devices.
   c. Provide integration of the Electric Mortise Locks with the PACS for:
      1) Lock Power
      2) Request to Exit switch.

7. Electromagnetic Locks:
   a. These locks shall be without mechanical linkage utilizing no moving parts, and securing the door to its frame solely on electromagnetic force.
   b. Shall be comprised of two pieces, the mag-lock and the door plate. The electromagnetic locks shall be surface mounted to the door frame and the door plate shall be surface mounted to the door.

c. Ensure a diode is installed in line with the DC voltage supplying power to the unit in order to prevent back-check on the system when the electromagnetic lock is powered.

d. Shall utilize a magnetic bonding sensor (MBS) to monitor the door status and report that status to the SMS.

e. Electromagnetic locks shall meet the following minimum technical characteristics:

Operating Voltage		24 VDC
Current Draw		.5A
Holding Force	Swing Doors	675 kg (1500 lbs)
	Sliding Doors	225 kg (500 lbs)

2.22 WIRES AND CABLES

B. PVC-Jacketed, RS-232 Cable: Paired, 2 pairs, No. 22 AWG, stranded (7x30) tinned copper conductors, polypropylene insulation, and individual aluminum foil-polyester tape shielded pairs with 100 percent shield coverage; PVC jacket. Pairs are cabled on common axis with No. 24 AWG, stranded (7x32) tinned copper drain wire.

1. NFPA 70, Type CM.
2. Flame Resistance: UL 1581 Vertical Tray.

C. Plenum-Type, RS-232 Cable: Paired, 2 pairs, No. 22 AWG, stranded (7x30) tinned copper conductors, plastic insulation, and individual aluminum foil-polyester tape shielded pairs with 100 percent shield coverage; plastic jacket. Pairs are cabled on common axis with No. 24 AWG, stranded (7x32) tinned copper drain wire.

1. NFPA 70, Type CMP.
2. Flame Resistance: NFPA 262 Flame Test.

D. RS-485 communications require 2 twisted pairs, with a distance limitation of 4000 feet (1220 m).

E. PVC-Jacketed, RS-485 Cable: Paired, 2 pairs, twisted, No. 22 AWG, stranded (7x30) tinned copper conductors, PVC insulation, unshielded, PVC jacket, and NFPA 70, Type CMG.

F. Plenum-Type, RS-485 Cable: Paired, 2 pairs, No. 22 AWG, stranded (7x30) tinned copper conductors, fluorinated-ethylene-propylene insulation, unshielded, and fluorinated-ethylene-propylene jacket.

1. NFPA 70, Type CMP.
2. Flame Resistance: NFPA 262 Flame Test.

G. Multiconductor, Readers and Wiegand Keypads Cables: No. 22 AWG, paired and twisted multiple conductors, stranded (7x30) tinned copper

conductors, semirigid PVC insulation, overall aluminum foil-polyester tape shield with 100 percent shield coverage, plus tinned copper braid shield with 65 percent shield coverage, and PVC jacket.

1. NFPA 70, Type CMG.
2. Flame Resistance: UL 1581 Vertical Tray.
3. For TIA/EIA-RS-232 applications.

H. Paired Readers and Wiegand Keypads Cables: Paired, 3 pairs, twisted, No. 22 AWG, stranded (7x30) tinned copper conductors, polypropylene insulation, individual aluminum foil-polyester tape shielded pairs each with No. 22 AWG, stranded tinned copper drain wire, 100 percent shield coverage, and PVC jacket.

1. NFPA 70, Type CM.
2. Flame Resistance: UL 1581 Vertical Tray.

I. Paired Readers and Wiegand Keypads Cable: Paired, 3 pairs, twisted, No. 20 AWG, stranded (7x28) tinned copper conductors, polyethylene (polyolefin) insulation, individual aluminum foil-polyester tape shielded pairs each with No. 22 AWG, stranded (19x34) tinned copper drain wire, 100 percent shield coverage, and PVC jacket.

1. NFPA 70, Type CM.
2. Flame Resistance: UL 1581 Vertical Tray.

J. Plenum-Type, Paired, Readers and Wiegand Keypads Cable: Paired, 3 pairs, No. 22 AWG, stranded (7x30) tinned copper conductors, plastic insulation, individual aluminum foil-polypropylene tape shielded pairs each with No. 22 AWG, stranded tinned copper drain wire, 100 percent shield coverage, and fluorinated-ethylene-propylene jacket.

1. NFPA 70, Type CMP.
2. Flame Resistance: NFPA 262 Flame Test.

K. Plenum-Type, Multiconductor, Readers and Keypads Cable: 6 conductors, No. 20 AWG, stranded (7x28) tinned copper conductors, fluorinated-ethylene-propylene insulation, overall aluminum foil-polyester tape shield with 100 percent shield coverage plus tinned copper braid shield with 85 percent shield coverage, and fluorinated-ethylene-propylene jacket.

1. NFPA 70, Type CMP.
2. Flame Resistance: NFPA 262 Flame Test.

L. Paired Lock Cable: 1 pair, twisted, No. 16 AWG, stranded (19x29) tinned copper conductors, PVC insulation, unshielded, and PVC jacket.

1. NFPA 70, Type CMG.

2. Flame Resistance: UL 1581 Vertical Tray.

M. Plenum-Type, Paired Lock Cable: 1 pair, twisted, No. 16 AWG, stranded (19x29) tinned copper conductors, PVC insulation, unshielded, and PVC jacket.

1. NFPA 70, Type CMP.

2. Flame Resistance: NFPA 262 Flame Test.

N. Paired Lock Cable: 1 pair, twisted, No. 18 AWG, stranded (19x30) tinned copper conductors, PVC insulation, unshielded, and PVC jacket.

1. NFPA 70, Type CMG.

2. Flame Resistance: UL 1581 Vertical Tray.

O. Plenum-Type, Paired Lock Cable: 1 pair, twisted, No. 18 AWG, stranded (19x30) tinned copper conductors, fluorinated-ethylene-propylene insulation, unshielded, and plastic jacket.

1. NFPA 70, Type CMP.

2. Flame Resistance: NFPA 262 Flame Test.

P. Paired Input Cable: 1 pair, twisted, No. 22 AWG, stranded (7x30) tinned copper conductors, polypropylene insulation, overall aluminum foil-polyester tape shield with No. 22 AWG, stranded (7x30) tinned copper drain wire, 100 percent shield coverage, and PVC jacket.

1. NFPA 70, Type CMR.

2. Flame Resistance: UL 1666 Riser Flame Test.

Q. Plenum-Type, Paired Input Cable: 1 pair, twisted, No. 22 AWG, stranded (7x30) tinned copper conductors, fluorinated-ethylene-propylene insulation, aluminum foil-polyester tape shield (foil side out), with No. 22 AWG drain wire, 100 percent shield coverage, and plastic jacket.

1. NFPA 70, Type CMP.

2. Flame Resistance: NFPA 262 Flame Test.

R. Paired AC Transformer Cable: 1 pair, twisted, No. 18 AWG, stranded (7x26) tinned copper conductors, PVC insulation, unshielded, and PVC jacket.

1. NFPA 70, Type CMG.

S. Plenum-Type, Paired AC Transformer Cable: 1 pair, twisted, No. 18 AWG, stranded (19x30) tinned copper conductors, fluorinated-ethylene-propylene insulation, unshielded, and plastic jacket.

1. NFPA 70, Type CMP.

2. Flame Resistance: NFPA 262 Flame Test.

T. Elevator Travel Cable: Steel center core, with shielded, twisted pairs, No. 20 AWG conductor size.

1. Steel Center Core Support: Preformed, flexible, low-torsion, zinc-coated, steel wire rope; insulated with 60 deg C flame-resistant PVC and covered with a nylon or cotton braid.
2. Shielded Pairs: Insulated copper conductors; color-coded, insulated with 60 deg C flame-resistant PVC; each pair shielded with bare copper braid for 85 percent coverage.
3. Jute Filler: Electrical grade, dry.
4. Binder: Helically wound synthetic fiber.
5. Braid: Rayon or cotton braid applied with 95 percent coverage.
6. Jacket: 60 deg C PVC specifically compounded for flexibility and abrasion resistance. UL VW-1 and CSA FT1 flame rated.

U. LAN (Ethernet) Cabling: Comply with Division 28 Section "Conductors and Cables for Electronic Safety and Security."

PART 3 - EXECUTION

3.1 GENERAL

A. The Contractor shall install all system components and appurtenances in accordance with the manufacturers' instructions, ANSI C2, and shall furnish all necessary interconnections, services, and adjustments required for a complete and operable system as specified. Control signals, communications, and data transmission lines grounding shall be installed as necessary to preclude ground loops, noise, and surges from affecting system operation. Equipment, materials, installation, workmanship, inspection, and testing shall be in accordance with manufacturers' recommendations and as modified herein.

B. Consult the manufacturers' installation manuals for all wiring diagrams, schematics, physical equipment sizes, etc., before beginning system installation. Refer to the Riser/Connection diagram for all schematic system installation/termination/wiring data.

C. All equipment shall be attached to walls and ceiling/floor assemblies and shall be held firmly in place (e.g., sensors shall not be supported solely by suspended ceilings). Fasteners and supports shall be adequate to support the required load.

3.2 CURRENT SITE CONDITIONS

A. The Contractor shall visit the site and verify that site conditions are in agreement with the design package. The Contractor shall report all changes to the site or conditions which will affect performance of the system to the Owner in a report as defined in paragraph Group II

Technical Data Package. The Contractor shall not take any corrective action without written permission from the Owner.

3.3 EXAMINATION

A. Examine pathway elements intended for cables. Check raceways, cable trays, and other elements for compliance with space allocations, installation tolerances, hazards to cable installation, and other conditions affecting installation.

B. Examine roughing-in for LAN and control cable conduit systems to PCs, Controllers, card readers, and other cable-connected devices to verify actual locations of conduit and back boxes before device installation.

C. Proceed with installation only after unsatisfactory conditions have been corrected.

3.4 PREPARATION

A. Comply with recommendations in SIA CP-01.

B. Comply with EIA/TIA-606, "Administration Standard for the Telecommunications Infrastructure of Commercial Buildings."

C. Obtain detailed Project planning forms from manufacturer of access-control system; develop custom forms to suit Project. Fill in all data available from Project plans and specifications and publish as Project planning documents for review and approval.

1. Record setup data for control station and workstations.
2. For each Location, record setup of Controller features and access requirements.
3. Propose start and stop times for time zones and holidays, and match up access levels for doors.
4. Set up groups, linking, and list inputs and outputs for each Controller.
5. Assign action message names and compose messages.
6. Set up alarms. Establish interlocks between alarms, intruder detection, and video surveillance features.
7. Prepare and install alarm graphic maps.
8. Develop user-defined fields.
9. Develop screen layout formats.
10. Propose setups for guard tours and key control.
11. Discuss badge layout options; design badges.
12. Complete system diagnostics and operation verification.
13. Prepare a specific plan for system testing, startup, and demonstration.

14. Develop acceptance test concept and, on approval, develop specifics of the test.
15. Develop cable and asset management system details; input data from construction documents. Include system schematics and Technical Drawings.

D. In meetings with Architect and Owner, present Project planning documents and review, adjust, and prepare final setup documents. Use final documents to set up system software.

3.5 CABLING

A. Comply with NECA 1, "Good Workmanship in Electrical Contracting."

B. Install cables and wiring according to requirements in Division 28 Section "Conductors and Cables for Electronic Safety and Security."

C. Wiring Method: Install wiring in raceway and cable tray except within consoles, cabinets, desks, and counters. Conceal raceway and wiring except in unfinished spaces.

D. Wiring Method: Install wiring in raceway and cable tray except within consoles, cabinets, desks, and counters and except in accessible ceiling spaces and in gypsum board partitions where unenclosed wiring method may be used. Use NRTL-listed plenum cable in environmental air spaces, including plenum ceilings. Conceal raceway and cables except in unfinished spaces.

E. Install LAN cables using techniques, practices, and methods that are consistent with Category 5E rating of components and that ensure Category 5E performance of completed and linked signal paths, end to end.

F. Install cables without damaging conductors, shield, or jacket.

G. Boxes and enclosures containing security system components or cabling, and which are easily accessible to employees or to the public, shall be provided with a lock. Boxes above ceiling level in occupied areas of the building shall not be considered to be accessible. Junction boxes and small device enclosures below ceiling level and easily accessible to employees or the public shall be covered with a suitable cover plate and secured with tamperproof screws.

H. Install end-of-line resistors at the field device location and not at the Controller or panel location.

3.6 CABLE APPLICATION

A. Comply with EIA/TIA-569, "Commercial Building Standard for Telecommunications Pathways and Spaces."

B. Cable application requirements are minimum requirements and shall be exceeded if recommended or required by manufacturer of system hardware.

C. RS-232 Cabling: Install at a maximum distance of 50 feet (15 m).

D. RS-485 Cabling: Install at a maximum distance of 4000 feet (1220 m).

E. Card Readers and Keypads:

1. Install number of conductor pairs recommended by manufacturer for the functions specified.
2. Unless manufacturer recommends larger conductors, install No. 22 AWG wire if maximum distance from Controller to the reader is 250 feet (75 m), and install No. 20 AWG wire if maximum distance is 500 feet (150 m).
3. For greater distances, install "extender" or "repeater" modules recommended by manufacturer of the Controller.
4. Install minimum No. 18 AWG shielded cable to readers and keypads that draw 50 mA or more.

F. Install minimum No. 16 AWG cable from Controller to electrically powered locks. Do not exceed [250 feet (75 m)] [500 feet (150 m)] <Insert distance>.

G. Install minimum No. 18 AWG ac power wire from transformer to Controller, with a maximum distance of [25 feet (8 m)] <Insert distance>.

3.7 GROUNDING

A. Comply with Division 26 Section "Grounding and Bonding for Electrical Systems."

B. Comply with IEEE 1100, "Power and Grounding Sensitive Electronic Equipment."

C. Ground cable shields, drain conductors, and equipment to eliminate shock hazard and to minimize ground loops, common-mode returns, noise pickup, cross talk, and other impairments.

D. Signal Ground:

1. Terminal: Locate in each equipment room and wiring closet; isolate from power system and equipment grounding.
2. Bus: Mount on wall of main equipment room with standoff insulators.
3. Backbone Cable: Extend from signal ground bus to signal ground terminal in each equipment room and wiring closet.

3.8 INSTALLATION

A. System installation shall be in accordance with UL 294, manufacturer and related documents and references, for each type of security subsystem designed, engineered and installed.
B. Components shall be configured with appropriate "service points" to pinpoint system trouble in less than 30 minutes.
C. The Contractor shall install all system components including Government furnished equipment, and appurtenances in accordance with the manufacturer's instructions, documentation listed in Sections 1.4 and 1.5 of this document, and shall furnish all necessary connectors, terminators, interconnections, services, and adjustments required for a operable system.
D. The PACS will be designed, engineered, installed, and tested to ensure all components are fully compatible as a system and can be integrated with all associated security subsystems, whether the system is a stand alone or a network.
E. For integration purposes, the PACS shall be integrated where appropriate with the following associated security subsystems:
   1. CCTV:
      a. Provide 24 hour coverage of all entry points to the perimeter and agency buildings. As well as all emergency exits utilizing a fixed color camera.
      b. Be able to monitor, control and record cameras on a 24 hours basis.
      c. Be programmed automatically call up a camera when an access point is but into an alarm state.
      d. For additional PACS system requirements as they relate to the CCTV, refer to Section 28 23 00, VIDEO SURVEILLANCE.
   2. IDS:
      a. Be able monitor door control sensors.
      b. Be able to monitor and control the IDS on a 24 hours basis.
      c. Be programmed to go into an alarm state when an IDS device is put into an alarm state, and notify the operator via an audible alarm.
      d. For additional PACS system requirements as they relate to the IDS, refer to Section 28 16 11, INTRUSION DETECTION SYSTEM.
   3. Security Access Detection:

a. Be able to monitor all objects that have been screened with an x-ray machine and be able to monitor all data acquired by the bomb detection unit.
b. For additional PACS system requirements as they relate to the Security Access Detection, refer to Section 28 13 53, SECURITY ACCESS DETECTION.

4. EPPS:
a. Be programmed to go into an alarm state when an emergency call box or duress alarm/panic device is activated, and notify the Physical Access Control System and Database Management of an alarm event.
b. For additional PACS requirements as they relate to the EPPS, refer to Section 28 26 00, ELECTRONIC PERSONAL PROTECTION SYSTEM.

F. Integration with these security subsystems shall be achieved by computer programming or the direct hardwiring of the systems.

G. For programming purposes refer to the manufacturers requirements for correct system operations. Ensure computers being utilized for system integration meet or exceed the minimum system requirements outlined on the systems software packages.

H. The Contractor shall visit the site and verify that site conditions are in agreement with the design package. The Contractor shall report all changes to the site or conditions that will affect performance of the system. The Contractor shall not take any corrective action without written permission from the Government.

I. The Contractor shall visit the site and verify that site conditions are in agreement/compliance with the design package. The Contractor shall report all changes to the site or conditions that will affect performance of the system to the Contracting Officer in the form of a report. The Contractor shall not take any corrective action without written permission received from the Contracting Officer.

J. Existing Equipment:
1. The Contractor shall connect to and utilize existing door equipment, control signal transmission lines, and devices as outlined in the design package. Door equipment and signal lines that are usable in their original configuration without modification may be reused with Contracting Officer approval.
2. The Contractor shall perform a field survey, including testing and inspection of all existing door equipment and signal lines intended

to be incorporated into the PACS, and furnish a report to the Contracting Officer as part of the site survey report. For those items considered nonfunctioning, provide (with the report) specification sheets, or written functional requirements to support the findings and the estimated cost to correct the deficiency. As part of the report, the Contractor shall include a schedule for connection to all existing equipment.

3. The Contractor shall make written requests and obtain approval prior to disconnecting any signal lines and equipment, and creating equipment downtime. Such work shall proceed only after receiving Contracting Officer approval of these requests. If any device fails after the Contractor has commenced work on that device, signal or control line, the Contractor shall diagnose the failure and perform any necessary corrections to the equipment.
4. The Contractor shall be held responsible for repair costs due to Contractor negligence, abuse, or improper installation of equipment.
5. The Contracting Officer shall be provided a full list of all equipment that is to be removed or replaced by the Contractor, to include description and serial/manufacturer numbers where possible. The Contractor shall dispose of all equipment that has been removed or replaced based upon approval of the Contracting Officer after reviewing the equipment removal list. In all areas where equipment is removed or replaced the Contractor shall repair those areas to match the current existing conditions.

K. Enclosure Penetrations: All enclosure penetrations shall be from the bottom of the enclosure unless the system design requires penetrations from other directions. Penetrations of interior enclosures involving transitions of conduit from interior to exterior, and all penetrations on exterior enclosures shall be sealed with rubber silicone sealant to preclude the entry of water and will comply with VA Master Specification 07 84 00, Firestopping. The conduit riser shall terminate in a hot-dipped galvanized metal cable terminator. The terminator shall be filled with an approved sealant as recommended by the cable manufacturer and in such a manner that the cable is not damaged.

L. Cold Galvanizing: All field welds and brazing on factory galvanized boxes, enclosures, and conduits shall be coated with a cold galvanized paint containing at least 95 percent zinc by weight.

M. Control Panels:

1. Connect power and signal lines to the controller.
2. Program the panel as outlined by the design and per the manufacturer's programming guidelines.

N. SMS:

1. Coordinate with the VA agency's IT personnel to place the computer on the local LAN or Intranet and provide the security system protection levels required to insure only authorized VA personnel have access to the system.
2. Program and set-up the SMS to ensure it is in fully operation.

O. Card Readers:

1. Connect all signal inputs and outputs as shown and specified.
2. Terminate input signals as required.
3. Program and address the reader as per the design package.
4. Readers shall be surface or flushed mounted and all appropriate hardware shall be provided to ensure the unit is installed in an enclosed conduit system.

P. Biometrics:

1. Connect all signal input and output cables along with all power cables.
2. Program and ensure the device is in operating order.

Q. Portal Control Devices:

1. Install all signal input and output cables as well as all power cables.
2. Devices shall be surface or flush mounted as per the design package.
3. Program all devices and ensure they are working.

R. Door Status Indicators:

1. Install all signal input and output cables as well as all power cables.
2. RTE's shall be surface mounted and angled in a manner that they cannot be compromised from the non-secure side of a windowed door, or allow for easy release of the locking device from a distance no greater than 6 feet from the base of the door.
3. Door position sensors shall be surface or flush mounted and wide gap with the ability to operate at a maximum distance of up to 2" (5 cm).

S. Entry Control Devices:

1. Install all signal input and power cables.
2. Strikes and bolts shall be mounted within the door frame.

3. Mortise locks shall be mounted within the door and an electric transfer hinge shall be utilized to transfer the wire from within the door frame to the mortise lock inside the door.
4. Electromagnetic locks shall be installed with the mag-lock mounted to the door frame and the metal plate mounted to the door.

T. System Start-Up:
1. The Contractor shall not apply power to the PACS until the following items have been completed:
   a. PACS equipment items and have been set up in accordance with manufacturer's instructions.
   b. A visual inspection of the PACS has been conducted to ensure that defective equipment items have not been installed and that there are no loose connections.
   c. System wiring has been tested and verified as correctly connected as indicated.
   d. All system grounding and transient protection systems have been verified as installed and connected as indicated.
   e. Power supplies to be connected to the PACS have been verified as the correct voltage, phasing, and frequency as indicated.
2. Satisfaction of the above requirements shall not relieve the Contractor of responsibility for incorrect installation, defective equipment items, or collateral damage as a result of Contractor work efforts.
3. The Commissioning Agent will observe startup and contractor testing of selected equipment. Coordinate the startup and contractor testing schedules with the COR and Commissioning Agent. Provide a minimum of 7 days prior notice.

U. Supplemental Contractor Quality Control:
1. The Contractor shall provide the services of technical representatives who are familiar with all components and installation procedures of the installed PACS; and are approved by the Contracting Officer.
2. The Contractor will be present on the job site during the preparatory and initial phases of quality control to provide technical assistance.
3. The Contractor shall also be available on an as needed basis to provide assistance with follow-up phases of quality control.

4. The Contractor shall participate in the testing and validation of the system and shall provide certification that the system installed is fully operational as all construction document requirements have been fulfilled.

3.9 SYSTEM SOFTWARE

A. Install, configure, and test software and databases for the complete and proper operation of systems involved. Assign software license to Owner.

3.10 FIELD QUALITY CONTROL

A. Manufacturer's Field Service: Engage a factory-authorized service representative to inspect[, test, and adjust] field-assembled components and equipment installation, including connections[, and to assist in field testing]. Report results in writing.

B. Testing Agency: [Owner will engage] [Engage] a qualified testing and inspecting agency to perform field tests and inspections and prepare test reports:

C. Perform the following field tests and inspections and prepare test reports:

1. LAN Cable Procedures: Inspect for physical damage and test each conductor signal path for continuity and shorts. Use Class 2, bidirectional, Category 5 tester. Test for faulty connectors, splices, and terminations. Test according to TIA/EIA-568-1, "Commercial Building Telecommunications Cabling Standards - Part 1 General Requirements." Link performance for UTP cables must comply with minimum criteria in TIA/EIA-568-B.
2. Test each circuit and component of each system. Tests shall include, but are not limited to, measurements of power supply output under maximum load, signal loop resistance, and leakage to ground where applicable. System components with battery backup shall be operated on battery power for a period of not less than 10 percent of the calculated battery operating time. Provide special equipment and software if testing requires special or dedicated equipment.
3. Operational Test: After installation of cables and connectors, demonstrate product capability and compliance with requirements. Test each signal path for end-to-end performance from each end of all pairs installed. Remove temporary connections when tests have been satisfactorily completed.

3.11 PROTECTION

A. Maintain strict security during the installation of equipment and software. Rooms housing the control station, and workstations that have been powered up shall be locked and secured, with an activated burglar alarm and access-control system reporting to a Central Station complying with UL 1610, "Central-Station Burglar-Alarm Units," during periods when a qualified operator in the employ of Contractor is not present.

3.12 COMMISSIONING

A. Provide commissioning documentation in accordance with the requirements of Section 28 08 00 - COMMISSIONING OF ELECTRONIC SAFETY AND SECURITY SYSTEMS for all inspection, start up, and contractor testing required above and required by the System Readiness Checklist provided by the Commissioning Agent.

B. Components provided under this section of the specification will be tested as part of a larger system. Refer to Section 28 08 00 - COMMISSIONING OF ELECTRONIC SAFETY AND SECURITY SYSTEMS and related sections for contractor responsibilities for system commissioning.

3.13 DEMONSTRATION AND TRAINING

A. Provide services of manufacturer’s technical representative for four hours to instruct VA personnel in operation and maintenance of units.

B. Submit training plans and instructor qualifications in accordance with the requirements of Section 28 08 00 - COMMISSIONING OF ELECTRONIC SAFETY AND SECURITY SYSTEMS.

C. Develop separate training modules for the following:

1. Computer system administration personnel to manage and repair the LAN and databases and to update and maintain software.
2. Operators who prepare and input credentials to man the control station and workstations and to enroll personnel.
3. Security personnel.
4. Hardware maintenance personnel.
5. Corporate management.

D. All testing and training shall be compliant with the VA General Requirements, Section 01 00 00, GENERAL REQUIREMENTS.

-----END----

09-11

SECTION 28 23 00
VIDEO SURVEILLANCE

PART 1 - GENERAL

1.1 DESCRIPTION

A. Provide and install a complete Video Surveillance System, which is identified as the Video Assessment and Surveillance System hereinafter referred to as the VASS System as specified in this section.

B. This Section includes video surveillance system consisting of cameras, data transmission wiring, and a control station with its associated equipment.

1.2 RELATED WORK

A. Section 01 00 00 - GENERAL REQUIREMENTS. For General Requirements.

B. Section 07 84 00 - FIRESTOPPING. Requirements for firestopping application and use.

C. Section 10 14 00 - SIGNAGE. Requirements for labeling and signs.

D. Section 26 56 00 - EXTERIOR LIGHTING. Requirements for perimeter lighting.

E. Section 28 05 13 - CONDUCTORS AND CABLES FOR ELECTRONIC SAFETY AND SECURITY. Requirements for conductors and cables.

F. Section 28 05 28.33 - CONDUITS AND BACKBOXES FOR ELECTRONIC SAFETY AND SECURITY. Requirements for infrastructure.

G. Section 28 08 00 - COMMISIONING OF ELECTRONIC SAFETY AND SECURITY. Requirements for commissioning, systems readiness checklists, and training.

H. Section 28 13 00 - PHYSICAL ACCESS CONTROL SYSTEM. Requirements for physical access control system integration.

1.3 DEFINITIONS

A. AGC: Automatic gain control.

B. B/W: Black and white.

C. CCD: Charge-coupled device.

D. CIF: Common Intermediate Format CIF images are 352 pixels wide and 88/240 (PAL/NTSC) pixels tall (352 x 288/240).

E. 4CIF: resolution is 704 pixels wide and 576/480 (PAL/NTSC) pixels tall (704 x 576/480).

F. H.264 (also known as MPEG4 Part 10): a encoding format that compresses video much more effectively than older (MPEG4) standards.

G. ips: Images per second.

H. MPEG: Moving picture experts group.

I. MPEG4: a video encoding and compression standard that uses inter-frame encoding to significantly reduce the size of the video stream being transmitted.

J. NTSC: National Television System Committee.

K. UPS: Uninterruptible power supply.

L. PTZ: refers to a movable camera that has the ability to pan left and right, tilt up and down, and zoom or magnify a scene.

1.4 QUALITY ASSURANCE

A. The Contractor shall be responsible for providing, installing, and the operation of the VASS System as shown. The Contractor shall also provide certification as required.

B. The security system shall be installed and tested to ensure all components are fully compatible as a system and can be integrated with all associated security subsystems, whether the security system is stand-alone or a part of a complete Information Technology (IT) computer network.

C. The Contractor or security sub-contractor shall be a licensed security Contractor as required within the state or jurisdiction of where the installation work is being conducted.

D. Manufacturers Qualifications: The manufacturer shall regularly and presently produce, as one of the manufacturer's principal products, the equipment and material specified for this project, and shall have manufactured the item for at least three years.

E. Product Qualification:

1. Manufacturer's product shall have been in satisfactory operation, on three installations of similar size and type as this project, for approximately three years.
2. The Government reserves the right to require the Contractor to submit a list of installations where the products have been in operation before approval.

F. Contractor Qualification:

1. The Contractor or security sub-contractor shall be a licensed security Contractor with a minimum of five (5) years experience installing and servicing systems of similar scope and complexity. The Contractor shall be an authorized regional COR of the Video Assessment and Surveillance System’s (VASS) manufacturer. The Contractor shall provide four (4) current references from clients with systems of similar scope and complexity which became

operational in the past three (3) years. At least three (3) of the references shall be utilizing the same system components, in a similar configuration as the proposed system. The references must include a current point of contact, company or agency name, address, telephone number, complete system description, date of completion, and approximate cost of the project. The owner reserves the option to visit the reference sites, with the site owner's permission and COR, to verify the quality of installation and the references' level of satisfaction with the system. The Contractor shall provide copies of system manufacturer certification for all technicians. The Contractor shall only utilize factory-trained technicians to install, program, and service the VASS. The Contractor shall only utilize factory-trained technicians to install, terminate and service cameras, control, and recording equipment. The technicians shall have a minimum of five (5) continuous years of technical experience in electronic security systems. The Contractor shall have a local service facility. The facility shall be located within 60 miles of the project site. The local facility shall include sufficient spare parts inventory to support the service requirements associated with this contract. The facility shall also include appropriate diagnostic equipment to perform diagnostic procedures. The COTR reserves the option of surveying the company's facility to verify the service inventory and presence of a local service organization.

2. The Contractor shall provide proof project superintendent with BICSI Certified Commercial Installer Level 1, Level 2, or Technician to provide oversight of the project.
3. Cable installer must have on staff a Registered Communication Distribution Designer (RCDD) certified by Building Industry Consulting Service International. The staff member shall provide consistent oversight of the project cabling throughout design, layout, installation, termination and testing.

G. Service Qualifications: There shall be a permanent service organization maintained or trained by the manufacturer which will render satisfactory service to this installation within four hours of receipt of notification that service is needed. Submit name and address of service organizations.

1.5 SUBMITTALS

A. Submit below items in conjunction with Master Specification Sections 01 33 23, Shop Drawings, Product Data, and Samples, and Section 02 41 00, Demolition Drawings.

B. Provide certificates of compliance with Section 1.4, Quality Assurance.

C. Provide a pre-installation and as-built design package in both electronic format and on paper, minimum size 1220 x 1220 millimeters (48 x 48 inches); drawing submittals shall be per the established project schedule.

D. Pre-installation design and as-built packages shall include, but not be limited to:

1. Index Sheet that shall:
   a. Define each page of the design package to include facility name, building name, floor, and sheet number.
   b. Provide a list of all security abbreviations and symbols.
   c. Reference all general notes that are utilized within the design package.
   d. Specification and scope of work pages for all security systems that are applicable to the design package that will:
      1) Outline all general and job specific work required within the design package.
      2) Provide a device identification table outlining device Identification (ID) and use for all security systems equipment utilized in the design package.
2. Floor plans, site plans, and enlarged plans shall:
   a. Include a title block as defined above.
   b. Define the drawings scale in both standard and metric measurements.
   c. Provide device identification and location.
   d. Address all signal and power conduit runs and sizes that are associated with the design of the electronic security system and other security elements (e.g., barriers, etc.).
   e. Identify all pull box and conduit locations, sizes, and fill capacities.
   f. Address all general and drawing specific notes for a particular drawing sheet.
3. A riser drawing for each applicable security subsystem shall:

a. Indicate the sequence of operation.
b. Relationship of integrated components on one diagram.
c. Include the number, size, identification, and maximum lengths of interconnecting wires.
d. Wire/cable types shall be defined by a wire and cable schedule. The schedule shall utilize a lettering system that will correspond to the wire/cable it represents (example: A = 18 AWG/1 Pair Twisted, Unshielded). This schedule shall also provide the manufacturer's name and part number for the wire/cable being installed.

4. A system drawing for each applicable security system shall:
   a. Identify how all equipment within the system, from main panel to device, shall be laid out and connected.
   b. Provide full detail of all system components wiring from point-to-point.
   c. Identify wire types utilized for connection, interconnection with associate security subsystems.
   d. Show device locations that correspond to the floor plans.
   e. All general and drawing specific notes shall be included with the system drawings.
5. A schedule for all of the applicable security subsystems shall be included. All schedules shall provide the following information:
   a. Device ID.
   b. Device Location (e.g. site, building, floor, room number, location, and description).
   c. Mounting type (e.g. flush, wall, surface, etc.).
   d. Power supply or circuit breaker and power panel number.
   e. In addition, for the VASS Systems, provide the camera ID, camera type (e.g. fixed or pan/tilt/zoom (P/T/Z), lens type (e.g. for fixed cameras only) and housing model number.
6. Detail and elevation drawings for all devices that define how they were installed and mounted.

E. Pre-installation design packages shall be reviewed by the Contractor along with a VA COR and A/E representative to ensure all work has been clearly defined and completed. All reviews shall be conducted in accordance with the project schedule. There shall be four (4) stages to the review process:
   1. 35 percent

2. 65 percent
3. 90 percent
4. 100 percent

F. Provide manufacturer security system product cut-sheets. Submit for approval at least 30 days prior to commencement of formal testing, a Security System Operational Test Plan. Include procedures for operational testing of each component and security subsystem, to include performance of an integrated system test.

G. Submit manufacture's certification of Underwriters Laboratories, Inc. (UL) listing as specified. Provide all maintenance and operating manuals per the VA General Requirements, Section 01 00 00, GENERAL REQUIREMENTS.

H. Submit completed System Readiness Checklists provided by the Commissioning Agent and completed by the contractor, signed by a qualified technician and dated on the date of completion, in accordance with the requirements of Section 28 08 00 COMMISSIONING OF ELECTRONIC SAFETY AND SECURITY SYSTEMS.

1.6 APPLICABLE PUBLICATIONS

A. The publications listed below (including amendments, addenda, revisions, supplement, and errata) form a part of this specification to the extent referenced. The publications are referenced in the text by the basic designation only.

B. American National Standards Institute (ANSI)/Electronic Industries Alliance (EIA):

330-09.....Electrical Performance Standards for CCTV Cameras

375A-76.....Electrical Performance Standards for CCTV Monitors

C. Institute of Electrical and Electronics Engineers (IEEE):

C62.41-02.....IEEE Recommended Practice on Surge Voltages in Low-Voltage AC Power Circuits

802.3af-08.....Power over Ethernet Standard

D. Federal Communications Commision (FCC):

(47 CFR 15) Part 15 Limitations on the Use of Wireless Equipment/Systems

E. National Electrical Contractors Association (NECA):

303-2005.....Installing Closed Circuit Television (CCTV) Systems

F. National Fire Protection Association (NFPA):

70-08.....Article 780-National Electrical Code

G. Federal Information Processing Standard (FIPS):

140-2-02.....Security Requirements for Cryptographic Modules

H. Underwriters Laboratories, Inc. (UL):

983-06.....Standard for Surveillance Camera Units

3044-01.....Standard for Surveillance Closed Circuit Television Equipment

1.7 COORDINATION

A. Coordinate arrangement, mounting, and support of video surveillance equipment:

1. To allow maximum possible headroom unless specific mounting heights that reduce headroom are indicated.
2. To provide for ease of disconnecting the equipment with minimum interference to other installations.
3. To allow right of way for piping and conduit installed at required slope.
4. So connecting raceways, cables, wireways, cable trays, and busways will be clear of obstructions and of the working and access space of other equipment.

B. Coordinate installation of required supporting devices and set sleeves in cast-in-place concrete, masonry walls, and other structural components as they are constructed.

C. Coordinate location of access panels and doors for video surveillance items that are behind finished surfaces or otherwise concealed.

1.8 WARRANTY OF CONSTRUCTION

A. Warrant VASS System work subject to the Article "Warranty of Construction" of FAR clause 52.246-21.

B. Demonstration and training shall be performed prior to system acceptance.

PART 2 - PRODUCTS

2.1 GENERAL

A. Video signal format shall comply with the NTSC standard composite video, interlaced. Composite video signal termination shall be 75 ohms.

B. Surge Protection: Protect components from voltage surges originating external to equipment housing and entering through power,

communication, signal, control, or sensing leads. Include surge protection for external wiring of each conductor entry connection to components.

C. Power Connections: As recommended by manufacturer for type of line being protected. shall comply with requirements in Section 28 05 00 COMMON WORK REQUIREMENTS FOR ELECTRONIC SAFETY AND SECURITY, Part 2

D. Tamper Protection: Tamper switches on enclosures, control units, pull boxes, junction boxes, cabinets, and other system components shall initiate a tamper-alarm signal when unit is opened or partially disassembled. Control-station, control-unit alarm display shall identify tamper alarms and indicate locations.

2.2 CAMERAS

A. All Cameras will be EIA 330 and UL 1.Minimum Protection for Power Connections 120 V and more: Auxiliary panel suppressors shall comply with requirements in Section 28 05 00 COMMON WORK REQUIREMENTS FOR ELECTRONIC SAFETY AND SECURITY, Part 2.

B. Minimum Protection for Communication, Signal, Control, and Low-Voltage 983 compliant as well as:

1. Will be charge coupled device (CCD cameras and shall conform to National Television System Committee (NTSC) formatting.
2. Fixed cameras shall be color and the primary choice for monitoring following the activities described below. Pan/Tilt/Zoom (P/T/Z) cameras shall be color and are to be utilized to complement the fixed cameras.
3.
4. Shall be powered over Ethernet. Network switches supporting PoE cameras shall have a back-up power source to ensure cameras are still operational in the event of loss of primary power to the VASS System.
5. Shall be rated for continuous operation under the environmental conditions listed in Part 1, Project Conditions.
7. Each function and activity shall be addressed within the system by a unique user defined name, with minimum of twenty (20) characters. The use of codes or mnemonics identifying the VASS action shall not be accepted.
12. Dummy or fake cameras will not be utilized at any time.
13. Appropriate signage shall be designed, provided, and posted that notifies people that an area is under camera surveillance.

C. Indoor/Outdoor Camera Dome System

1. The indoor/outdoor camera dome system shall include a built-in 100Base-TX network interface for live streaming to a standard Web browser.
2. The indoor/outdoor camera dome system shall operate in openv architecture connectivity for third-party software recording solutions.
3. The indoor/outdoor VASS camera dome system shall be a discreet camera dome system consisting of a dome drive with a variable speed/high speed pan/tilt drive unit with continuous 360° rotation; 1/4-inch high resolution color, or color/black-white CCD camera; motorized zoom lens with optical and digital zoom; auto focus; and an enclosure consisting of a back box, lower dome, and a quick-install mounting.
4. Indoor/Outdoor fixed dome system technical specifications:

Imaging Device	1/4-inch CCD
Picture Elements	NTSC/PAL 768 x 494/752 x 582
Dynamic Range	102 dB typical/120 dB maximum (DW/CW models only)
Scanning System	2:1 interlace
Synchronization	Internal
Electronic Shutter Range	Auto (1/15-1/22,000)
Lens Type	Lens f/1.4 (focal length, 3.4~119 mm; 35X optical zoom, 12X digital zoom)
Focus	Automatic with manual override
Pan Speed	Variable between 400□ per second continuous pan to 0.1° per second
Vertical Tilt	Unobstructed tilt of +2□ to -92□
Manual Control Speed	Pan speed of 0.1□ to 80□ per second, and pan at 150□ per second in turbo mode. Tilt operation shall range from 0.1□ to 40□ per second
Automatic Preset Speed	Pan speed of 400□ and a tilt speed of 200□ per second
Presets	256 positions with a 20-character label available for each position; programmable camera settings, including selectable auto focus modes, iris level, LowLight™ limit,

	and backlight compensation for each preset; command to copy camera settings from one preset to another; and preset programming through control keyboard or through dome system on-screen menu 128 positions with a 20-character label available for each position; programmable camera settings, including selectable auto focus modes, iris level, LowLight limit, and backlight compensation for each preset; command to copy camera settings from one preset to another; and preset programming through control keyboard or through dome system on-screen menu
Preset Accuracy	± 0.1□
Zones	8 zones with up to 20-character labeling for each, with the ability to blank the video in the zone
Limit Stops	Programmable for manual panning, auto/random scanning, and frame scanning
Alarm Inputs	7
Alarm Output Programming	Auxiliary outputs can be alternately programmed to operate on alarm
Alarm Action	Individually programmed for 3 priority levels, initiating a stored pattern or going to a preassigned preset position
Resume after Alarm	After completion of alarm, dome returns to previously programmed state or its previous position
Window Blanking	8, four-sided user-defined shapes, each side with different lengths; window blanking setting to turn off at user-defined zoom ratio; window blanking set to opaque gray or translucent smear; blank all video above user-defined tilt angle; blank all video below user-defined tilt angle
Patterns	8 user-defined programmable patterns including pan/tilt/zoom and preset functions, and pattern programming through control keyboard or through dome system on-screen menu

Scheduler	Internal scheduling system for programming presets, patterns, window blanks, alarms, and auxiliary functions based on internal clock settings
Auto Flip	Rotates dome 180° at bottom of tilt travel
Password Protection	Programmable settings with optional password protection
Compass Display	On-screen display of compass heading and user-definable compass setup
Camera Title Overlay	20 user-definable characters on the screen camera title display
Video Output Level	User-selectable for normal or high output levels to compensate for long video wire runs
Motion Detection	User-definable motion detection settings for each preset scene, can activate auxiliary outputs, and contains three sensitivity levels per zone
Electronic Image Stabilization	Electronic compensation for external vibration sources that cause image blurring; user selectable for 2 frequency ranges, 5 Hz (3-7 Hz) and 10 Hz (8-12 Hz)
Wide Dynamic Range	128X
Video Output	1 Vp-p, 75 ohms
Minimum Illumination	NTSC/EIA 0.55 lux at 1/60 sec shutter speed (color), 0.063 lux at 1/4 sec shutter speed (color), 0.00018 lux at 1/2 sec shutter speed (B-W) PAL/CCIR 0.55 lux at 1/50 sec shutter speed (color), 0.063 lux at 1/3 sec shutter speed (color), 0.00018 lux at 1/1.5 sec shutter speed (B-W)
Compression	MPEG-4, MJPEG
Video Streams	3, simultaneous
Video Resolutions	NTSC PAL 4CIF 704 x 480 704 x 576 2CIF 704 x 240 704 x 288 CIF 352 x 240 352 x 288 QCIF 176 x 120 176 x 144
Bit Rate	Configurable, MPEG-4 30 ips, 2 Mbps

	for primary stream, MJPEG 15 ips, 3 Mbps, MJPEG
Web User Interface	
Environment	Low temperature, indoor/outdoor
Connectors	RJ-45 for 100BASE-TX, Auto MDI/MDI-X
Cabling	CAT5 cable or better for 100BASE-TX
Input Voltage	18 to 32 VAC; 24 VAC nominal 22 to 27 VDC; 24 VDC nominal
Power Consumption	24 VAC 23 VA nominal (without heater);73 VA nominal (with heater) 24 VDC 0.7 A nominal (without heater);3 A nominal (with heater)
Alarm Input	7
Alarm Output	1
CERTIFICATIONS	CE, Class B UL Listed Meets NEMA Type 4X and IP66 standards

5. Accessories
   a. Pendant mount
   b. Wall mount for pendant

D. Reinforced Fixed Dome Camera
1. The dome camera shall be a high-resolution color video camera with wide dynamic range capturing capability.
2. The camera shall meet or exceed the following specifications:
   a. The camera shall have the form factor as typical of a traditional VASS dome video camera.
   b. The image capturing device shall be a 1/3-inch image sensor designed for capturing wide dynamic images.
3. The camera shall optimize each pixel independently.
4. The camera shall have onscreen display menus for programming of the camera’s settings.
5. The signal system shall be NTSC or PAL selectable.
6. The resolution that the camera provides shall be [470] <insert number> television lines horizontal and [460] <insert number> television lines vertical.

7. The camera shall have [720] <insert number> horizontal and 540 vertical picture elements.
8. The scanning system shall be 525/60 lines NTSC or 625/50 lines PAL.
9. The synchronizing system shall be internal/AC line-lock.
10. The sensitivity shall be 0.6 lux at f1.2, 30 IRE.
11. The signal-to-noise ratio shall be 50 dB.
12. The electronic shutter shall have automatic adjustment, and operate from 1/60 NTSC to 1/100,000 second, automatic.
13. The camera shall have an automatic white balance range of 2800 to 11000 K.
14. The camera shall have automatic gain control.
15. The camera shall include a shroud to conceal the camera's position inside the dome.
16. The camera shall have composite video output.
17. The housing shall have the following specifications:
    a. Construction: Aluminum
    b. The housing shall be heavy duty and tamper resistant.
    c. Dome housing construction: 0.13-in polycarbonate.
    d. Finish: Powder coat
18. The camera shall come with a manual varifocal [4 to 9]<insert range> mm lens.
19. The electrical specifications for the camera shall be as follows:
    a. Input voltage shall be 24 VAC or 12 VDC.
    b. Power consumption shall be 12 VDC, 455 mA; or 24 VAC, 160 mA.
    c. Power source shall be universal 18 to 30 VAC or 10 to 30 VDC.
    d. Video output shall be composite: 1.0 volts peak-to-peak at 75-ohm load.
20. The environmental specifications for the camera shall be as follows: Operating temperature shall be -10 to 45 degrees Celsius or 14 to 113 degrees Fahrenheit.
21. Accessories shall include:
    a. Surface mount adapter
    b. Wall mount adapter
    c. Flush mount adapter

E. Indoor Mounts

1. Ceiling Mounts:

a. This enclosure and mount shall be installed in a finished or suspended ceiling.
b. The enclosure and mount shall be fastened to the finished ceiling, and shall not depend on the ceiling tile grid for complete support.
c. Suspended ceiling mounts shall be low profile, and shall be suitable for replacement of 610mm x 610mm (2 foot by 2 foot) ceiling tiles.

2. Wall Mounts:
   a. The enclosure shall be installed in manner that it matches the existing décor and placed at a height that it will be unobtrusive, unable to cause personal harm, and prevents tampering and vandalism.
   b. The mount shall contain a manual pan/tilt head that will provide 360 degrees of horizontal and vertical positioning from a horizontal position, and has a locking bar or screw to maintain its fixed position once it has been adjusted.

F. Interior Domes
1. The interior dome shall be a pendant mount, pole mount, ceiling mount, surface mount, or corner mounted equipment.
2. The lower portion of the dome that provides camera viewing shall be made of black opaque acrylic and shall have a light attenuation factor of no more that 1 f-stop.
3. The housing shall be equipped with integral pan/tilt capabilities complete with wiring, wiring harness, connectors, receiver/driver, pan/tilt control system, pre-position cards, or any other hardware and equipment as needed to fully provide a fully functional pan/tilt dome.
4. The pan/tilt mechanism shall be:
   a. Constructed of heavy duty bearings and hardened steel gears.
   b. Permanently lubricated to ensure smooth and consistent movement of all parts throughout the life of the product.
   c. Equipped with motors that are thermally or impedance protected against overload damage.
   d. Pan movements shall be 360 degrees and tilt movement shall no be less than +/- 90 degrees.
   e. Pan speed shall be a minimum of 10 degrees per second.

2.8 WIRES AND CABLES

A. Shall meet or exceed the manufactures recommendation for power and signal.

B. Will be carried in an enclosed conduit system, utilizing electromagnetic tubing (EMT) to include the equivalent in flexible metal, rigid galvanized steel (RGS) to include the equivalent of liquid tight, polyvinylchloride (PVC) schedule 40 or 80.

C. All conduits will be sized and installed per the NEC. All security system signal and power cables that traverse or originate in a high security office space will contained in either EMT or RGS conduit.

D. All conduit, pull boxes, and junction boxes shall be clearly marked with colored permanent tape or paint that will allow it to be distinguished from all other conduit and infrastructure.

E. Conduit fills shall not exceed 50 percent unless otherwise documented.

F. A pull string shall be pulled along and provided with signal and power cables to assist in future installations.

G. At all locations where there is a wall penetration or core drilling is conducted to allow for conduit to be installed, fire stopping materials shall be applied to that area

H. High voltage and signal cables shall not share the same conduit and shall be kept separate up to the point of connection. High voltage for the security system shall be defined as any cable or sets of cables carrying 30 VDC/VAC or higher.

I. For all equipment that is carrying digital data between the Physical Access Control System and Database Management or at a remote monitoring station, shall not be less that 20 AWG and stranded copper wire for each conductor. The cable or each individual conductor within the cable shall have a shield that provides 100% coverage. Cables with a single overall shield shall have a tinned copper shield drain wire.

J. All cables and conductors, except fiber optic cables, that act as a control, communication, or signal lines shall include surge protection. Surge protection shall be furnished at the equipment end and additional triple electrode gas surge protectors rated for the application on each wire line circuit shall be installed within 1 m. (3 ft.) of the building cable entrance. The inputs and outputs shall be tested in both normal and common mode using the following wave forms:

   1. A 10 microsecond rise time by 1000 microsecond pulse width waveform with a peak voltage of 1500 watts and peak current of 60 amperes.

2. An 8 microsecond rise time by 20 microsecond pulse width wave form with a peak voltage of 1000 volts and peak current of 500 amperes.

K. The surge suppression device shall not attenuate or reduce the video or sync signal under normal conditions. Fuses and relays shall not be used as a means of surge protection.

L. Coaxial Cables

1. All video signal cables for the VASS System, with exception to the PoE cameras, shall be a coaxial cable and have a characteristic impedance of 75 ohms plus or minus 3 ohms.
2. For runs up to 750 feet use of an RG-59/U is required. The RG-59/U shall be shielded which provides a minimum of 95 percent coverage, with a stranded copper center conductor of a minimum 23 AWG, polyethylene insulation, and black non-conductive polyvinylchloride (PVC) jacket.
3. For runs between 750 feet and 1250 feet, RG-6/U is required. RG-6/U shall be shielded which provides a minimum of 95 percent coverage, with a stranded copper center conductor of a minimum 18 AWG, polyethylene insulation, and black non-conductive polyvinylchloride (PVC) jacket.
4. For runs of 1250 to 2750 feet, RG-11/U is required. RG-11/U shall be shielded which provides a minimum of 95 percent coverage, with a stranded copper center conductor of a minimum 14 AWG, polyethylene insulation, and black non-conductive polyvinylchloride (PVC) jacket.
5. All runs greater than 2750 feet will be substituted with a fiber optic cable. If using fiber optics as a signal carrier then the following equipment will be utilized:
   a. Multimode fiber optic cable a minimum size of 62 microns
   b. Video transmitter, installed at the camera that utilizes 12 VDC or 24 VAC for power.
   c. Video receiver, installed at the switcher.
6. RG-59/U Technical Characteristics

AWG	22
Stranding	7x29
Conductor Diameter	.031 in.
Conductor Material	BCC
Insulation Material	Gas-injected FHDPE

Insulation Diameter	.145 in.
Outer Shield Type	Braid/Braid
Outer Jacket Material	PVC
Overall Nominal Diameter	.242 in.
UL Temperature Rating	75°C
Nom. Characteristic Impedance	75 Ohms
Nom. Inductance	0.094 µH/ft
Nom. Capacitance	Conductor to Shield 17.0 pF/ft
Nom. Velocity of Propagation	80 %
Nom. Delay	1.3 ns/ft
Nom. Conductor DC Resistance @ 20°C	12.2 Ohms/1000 ft
Nom. Outer Shield DC Resistance @ 20°C	2.4 Ohms/1000 ft
Max. Operating Voltage	UL 300 V RMS

7. RG-6/U Technical Characteristics:

AWG	18
Stranding	7x27
Conductor Diameter	.040 in.
Conductor Material	BC
Insulation Material	Gas-injected FHDPE
Insulation Diameter	.180 in.
Outer Shield Material	Trade Name Duofoil
Outer Shield Type	Tape/Braid
Outer Shield %Coverage	100 %
Outer Jacket Material	PVC
Overall Nominal Diameter	.274 in.
Nom. Characteristic Impedance	75 Ohms
Nom. Inductance	0.106 µH/ft
Nom. Capacitance	Conductor to Shield 16.2 pF/ft
Nom. Velocity of Propagation	82 %
Nom. Delay	1.24 ns/ft
Nom. Conductor DC Resistance	6.4 Ohms/1000 ft

Nominal Outer Shield DC Resistance @ 20°C	2.8 Ohms/1000 ft
Max. Operating Voltage	UL 300 V RMS

8. RG-11/U Technical Characteristics:

AWG	15
Stranding	19x27
Conductor Diameter	.064 in.
Conductor Material	BC
Insulation Material	Gas-injected FHDPE
Insulation Diameter	.312 in.
Inner Shield Type	Braid
Inner Shield Material	BC - Bare Copper
Inner Shield %Coverage	95 %
Inner Jacket Material	PE - Polyethylene
Inner Jacket Diameter	.391 in.
Outer Shield Type	Braid
Outer Shield Material	BC - Bare Copper
Outer Shield %Coverage	95 %
Outer Jacket Material	Trade Name Belflex
Outer Jacket Material	PVC Blend
Overall Nominal Diameter	.520 in.
Operating Temperature Range	-35°C To +75°C
Non-UL Temperature Rating	75°C
Nom. Characteristic Impedance	75 Ohms
Nom. Inductance	0.097 µH/ft
Nom. Capacitance	Conductor to Shield 17.3 pF/ft
Nom. Velocity of Propagation	78 %
Nom. Delay	1.30 ns/ft
Nom. Conductor DC Resistance	3.1 Ohms/1000 ft
Nom. Inner Shield DC Resistance	1.8 Ohms/1000 ft
Nom. Outer Shield DC Resistance	1.4 Ohms/1000 ft
Max. Operating Voltage Non-UL	300 V RMS

9. Signal Cables:

   a. Signal wiring for PoE cameras depends on the distance the camera is being installed from either a hub or the server.

b. If the camera is up to 300 ft from a hub or the server, then use a shielded UTP category 5 (CAT-V) cable a with standard RJ-45 connector at each end. The cable with comply with the Power over Ethernet, IEEE802.3af, Standard.

c. If the camera is over 300 ft from a hub or server then utilize a multimode fiber optic cable with a minimum size of 62 microns.

d. Provide a separate cable for power.

e. CAT-5 Technical Characteristics:

Number of Pairs	4
Total Number of Conductors	8
AWG	24
Stranding	Solid
Conductor Material	BC - Bare Copper
Insulation Material	PO - Polyolefin
Overall Nominal Diameter	.230 in.
IEC Specification	11801 Category 5
TIA/EIA Specification	568-B.2 Category 5e
Max. Capacitance Unbalance	(pF/100 m) 150 pF/100 m
Nom. Velocity of Propagation	70 %
Max. Delay	(ns/100 m) 538 @ 100MHz
Max. Delay Skew	(ns/100m) 45 ns/100 m
Max. Conductor DC Resistance	9.38 Ohms/100
Max. DCR Unbalance@ 20°C	3 %
Max. Operating Voltage	UL 300 V RMS

10. Fiber Optic Cables Technical Characteristics:

Fiber Type	62.5 Micron
Number of Fibers	4
Core Diameter 6	2.5 +/- 2.5 microns
Core Non-Circularity	5% Maximum
Clad Diameter	125 +/- 2 microns
Clad Non-Circularity	1% Maximum
Core-clad Offset	1.5 Microns Maximum
Primary Coating Material	Acrylate
Primary Coating Diameter	245 +/- 10 microns
Secondary Coating Material	Engineering Thermoplastic
Secondary Coating Diameter	900 +/- 50 microns

Strength Member Material	Aramid Yarn
Outer Jacket Material	PVC
Outer Jacket Color	Orange
Overall Diameter	.200 in.
Numerical Aperture	.275
Maximum Gigabit Ethernet	300 meters
Maximum Gigabit Ethernet	550 meters

11. Power Cables
    a. Will be sized accordingly and shall comply with the NEC. High voltage power cables will be a minimum of three conductors, 14 AWG, stranded, and coated with a non-conductive polyvinylchloride (PVC) jacket. Low voltage cables will be a minimum of 18 AWG, stranded and non-conductive polyvinylchloride (PVC) jacket.
    b. Will be utilized for all components of the VASS System that require either a 110 VAC 60 Hz or 220 VAC 50 Hz input. Each feed will be connected to a dedicated circuit breaker at a power panel that is primarily for the security system.
    c. All equipment connected to AC power shall be protected from surges. Equipment protection shall withstand surge test waveforms described in IEEE C62.41. Fuses shall not be used as a means of surge protection.
    d. Shall be rated for either 110 or 220 VAC, 50 or 60 Hz, and shall comply with VA Master Spec 26 05 21 Low Voltage Electrical Power Conductors and Cables (600 Volts and Below).
    e. Low Voltage Power Cables
        1) Shall be a minimum of 18 AWG, Stranded and have a polyvinylchloride outer jacket.
        2) Cable size shall determined using a basic voltage over distance calculation and shall comply with the NEC's requirements for low voltage cables.

PART 3 – EXECUTION

3.1. GENERAL

A. Installation: The Contractor shall install all system components including Owner furnished equipment, and appurtenances in accordance with the manufacturer's instructions, ANSI C2 and as shown, and shall furnish all necessary connectors, terminators, interconnections,

services, and adjustments required for a complete and operable data transmission system.

B. Identification and Labeling: The Contractor shall supply permanent identification labels for each cable at each end that will appear on the as-built drawings. The labeling format shall be identified and a complete record shall be provided to the Owner with the final documentation. Each cable shall be identified by type or signal being carried and termination points. The labels shall be printed on letter size label sheets that are self laminated vinyl that can be printed from a computer data base or spread sheet. The labels shall be E-Z code WES12112 or equivalent.

   1. The Contractor shall provide all personnel, equipment, instrumentation, and supplies necessary to perform all testing.

C. Transient Voltage Surge Suppressors (TVSS): The Contractor shall mount TVSS within 3 m (118 in) of equipment to be protected inside terminal cabinets or suitable NEMA 1 enclosures. Terminate off-premise conductors on input side of device. Connect the output side of the device to the equipment to be protected. Connect ground lug to a low impedance earth ground (less than 10 ohms) via Number 12 AWG insulated, stranded copper conductor.

D. Contractor’s Field Test: The Contractor shall verify the complete operation of the data transmission system during the Contractor’s Field Testing. Field test shall include a bit error rate test. The Contractor shall perform the test by sending a minimum of 1,000,000 bits of data on each DTM circuit and measuring the bit error rate. The bit error rate shall not be greater than one (1) bit out of each 100,000 bits sent for each dial-up DTM circuit, and one (1) bit out of 1,000,000 bits sent for each leased or private DTM circuit. The Contractor shall submit a report containing results of the field test.

E. Acceptance Test and Endurance Test: The wire line data transmission system shall be tested as a part of the completed IDS and EECS during the Acceptance test and Endurance Test as specified.

F. Identification and Labeling: The Contractor shall supply identification tags or labels for each cable. Cable shall be labeled at both end points and at intermediate hand holes, manholes, and junction boxes. The labeling format shall be identified and a complete record shall be provided to the Owner with the final documentation.

Each cable shall be identified with type of signal being carried and termination points.

3.2 INSTALLATION

A. System installation shall be in accordance with NECA 303, manufacturer and related documents and references, for each type of security subsystem designed, engineered and installed.

B. Components shall be configured with appropriate "service points" to pinpoint system trouble in less than 30 minutes.

C. The Contractor shall install all system components including Government furnished equipment, and appurtenances in accordance with the manufacturer's instructions, documentation listed in Sections 1.5 of this document, and shall furnish all necessary connectors, terminators, interconnections, services, and adjustments required for a complete and operable system.

D. The VASS System will be designed, engineered, installed, and tested to ensure all components are fully compatible as a system and can be integrated with all associated security subsystems, whether the system is a stand alone or a complete network.

F. Integration with these security subsystems shall be achieved by computer programming or the direct hardwiring of the systems.

G. For programming purposes refer to the manufacturers requirements for correct system operations. Ensure computers being utilized for system integration meet or exceed the minimum system requirements outlined on the systems software packages.

H. A complete VASS System shall be comprised of, but not limited to, the following components:

1. Cameras
2. Lenses
3. Video Display Equipment
4. Camera Housings and Mounts
5. Controlling Equipment
6. Recording Devices
7. Wiring and Cables

I. The Contractor shall visit the site and verify that site conditions are in agreement/compliance with the design package. The Contractor shall report all changes to the site or conditions that will affect performance of the system to the Contracting Officer in the form of a

report. The Contractor shall not take any corrective action without written permission received from the Contracting Officer.

J. Existing Equipment

1. The Contractor shall connect to and utilize existing video equipment, video and control signal transmission lines, and devices as outlined in the design package. Video equipment and signal lines that are usable in their original configuration without modification may be reused with Contracting Officer approval.
2. The Contractor shall perform a field survey, including testing and inspection of all existing video equipment and signal lines intended to be incorporated into the VASS System, and furnish a report to the Contracting Officer as part of the site survey report. For those items considered nonfunctioning, provide (with the report) specification sheets, or written functional requirements to support the findings and the estimated cost to correct the deficiency. As part of the report, the Contractor shall include a schedule for connection to all existing equipment.
3. The Contractor shall make written requests and obtain approval prior to disconnecting any signal lines and equipment, and creating equipment downtime. Such work shall proceed only after receiving Contracting Officer approval of these requests. If any device fails after the Contractor has commenced work on that device, signal or control line, the Contractor shall diagnose the failure and perform any necessary corrections to the equipment.
4. The Contractor shall be held responsible for repair costs due to Contractor negligence, abuse, or incorrect installation of equipment.
5. The Contracting Officer shall be provided a full list of all equipment that is to be removed or replaced by the Contractor, to include description and serial/manufacturer numbers where possible. The Contractor shall dispose of all equipment that has been removed or replaced based upon approval of the Contracting Officer after reviewing the equipment removal list. In all areas where equipment is removed or replaced the Contractor shall repair those areas to match the current existing conditions.

K. Enclosure Penetrations: All enclosure penetrations shall be from the bottom of the enclosure unless the system design requires penetrations from other directions. Penetrations of interior enclosures involving

transitions of conduit from interior to exterior, and all penetrations on exterior enclosures shall be sealed with rubber silicone sealant to preclude the entry of water and will comply with VA Master Specification 07 84 00, Firestopping. The conduit riser shall terminate in a hot-dipped galvanized metal cable terminator. The terminator shall be filled with an approved sealant as recommended by the cable manufacturer and in such a manner that the cable is not damaged.

L. Cold Galvanizing: All field welds and brazing on factory galvanized boxes, enclosures, and conduits shall be coated with a cold galvanized paint containing at least 95 percent zinc by weight.

M. Interconnection of Console Video Equipment: The Contractor shall connect signal paths between video equipment as specified by the OEM. Cables shall be as short as practicable for each signal path without causing strain at the connectors. Rack mounted equipment on slide mounts shall have cables of sufficient length to allow full extension of the slide rails from the rack.

N. Cameras:

1. Install the cameras with the focal length lens as indicated for each zone.
2. Connect power and signal lines to the camera.
3. Aim camera to give field of view as needed to cover the alarm zone.
4. Aim fixed mounted cameras installed outdoors facing the rising or setting sun sufficiently below the horizon to preclude the camera looking directly at the sun.
5. Focus the lens to give a sharp picture (to include checking for day and night focus and image quality) over the entire field of view
6. Synchronize all cameras so the picture does not roll on the monitor when cameras are selected.
7. PTZ cameras shall have all preset positions and privacy areas defined and programmed.

X. Camera Housings, Mounts, and Poles:

1. Install the camera housings and mounts as specified by the manufacturer and as shown, provide mounting hardware sized appropriately to secure each camera, housing and mount with maximum wind and ice loading encountered at the site.
2. Provide a foundation for each camera pole as specified and shown.

3. Provide a ground rod for each camera pole and connect the camera pole to the ground rod as specified in Division 26 of the VA Master Specification and the VA Electrical Manual 730.
4. Provide electrical and signal transmission cabling to the mount location via a hardened carrier system from the Physical Access Control System and Database Management to the device.
5. Connect signal lines and AC power to the housing interfaces.
6. Connect pole wiring harness to camera.

3.3 SYSTEM START-UP

A. The Contractor shall not apply power to the VASS System until the following items have been completed:
   1. VASS System equipment items and have been set up in accordance with manufacturer's instructions.
   2. A visual inspection of the VASS System has been conducted to ensure that defective equipment items have not been installed and that there are no loose connections.
   3. System wiring has been tested and verified as correctly connected as indicated.
   4. All system grounding and transient protection systems have been verified as installed and connected as indicated.
   5. Power supplies to be connected to the VASS System have been verified as the correct voltage, phasing, and frequency as indicated.
B. The Commissioning Agent will observe startup and contractor testing of selected equipment. Coordinate the startup and contractor testing schedules with the Resident Engineer and Commissioning Agent. Provide a minimum of 7 days prior notice.
C. Satisfaction of the above requirements shall not relieve the Contractor of responsibility for incorrect installation, defective equipment items, or collateral damage as a result of Contractor work efforts.

3.4 SUPLEMENTAL CONTRACTOR QUIALITY CONTROL

A. The Contractor shall provide the services of technical CORs who are familiar with all components and installation procedures of the installed VASS System; and are approved by the Contracting Officer.
B. The Contractor will be present on the job site during the preparatory and initial phases of quality control to provide technical assistance.
C. The Contractor shall also be available on an as needed basis to provide assistance with follow-up phases of quality control.

D. The Contractor shall participate in the testing and validation of the system and shall provide certification that the system installed is fully operational as all construction document requirements have been fulfilled.

3.5 COMMISSIONING

A. Provide commissioning documentation in accordance with the requirements of Section 28 08 00 - COMMISSIONING OF ELECTRONIC SAFETY AND SECURITY SYSTEMS for all inspection, start up, and contractor testing required above and required by the System Readiness Checklist provided by the Commissioning Agent.

B. Components provided under this section of the specification will be tested as part of a larger system. Refer to Section 28 08 00 - "COMMISSIONING OF ELECTRONIC SAFETY AND SECURITY SYSTEMS" and related sections for contractor responsibilities for system commissioning.

3.6 DEMONSTRATION AND TRAINING

A. All testing and training shall be compliant with the VA General Requirements, Section 01 00 00, "GENERAL REQUIREMENTS".

B. Provide services of manufacturer's technical COR for [four] <insert hours> hours to instruct VA personnel in operation and maintenance of units.

C. Submit training plans and instructor qualifications in accordance with the requirements of Section 28 08 00 - "COMMISSIONING OF ELECTRONIC SAFETY AND SECURITY SYSTEMS".

-----END----

SECTION 28 31 00
FIRE DETECTION AND ALARM

PART 1 - GENERAL

1.1 DESCRIPTION

A. This section of the specifications includes the furnishing, installation, and connection of the fire alarm equipment to form a complete coordinated system ready for operation. It shall include, but not be limited to, alarm initiating devices, alarm notification appliances, control units, fire safety control devices, annunciators, power supplies, and wiring as shown on the drawings and specified. The fire alarm system shall not be combined with other systems such as building automation, energy management, security, etc.

B. The existing EST-3 Fire Detection and Alarm System shall be reused expanded as required as a delegated design. The existing head-end equipment will remain intact during seismic retrofit and sealed to protected from dust intrusion. The existing devices will be reused where feasible and associated horizontal cabling will be replaced in their entirety. The existing backbone cabling may need to be temporarily disconnected, reinstalled, and tested to allow for building renovations to occur. Any existing legacy copper telephone cabling and outlets/110-blocks shall be demolished. Portions of this specification are included in the event any defective cabling or related equipment is discovered during construction. The contractor shall provide any additional devices, components, and equipment as required for a complete and operational system.

C. Fire alarm systems shall comply with requirements of the most recent VA FIRE PROTECTION DESIGN MANUAL and NFPA 72 unless variations to NFPA 72 are specifically identified within these contract documents by the following notation: "variation". The design, system layout, document submittal preparation, and supervision of installation and testing shall be provided by a technician that is certified NICET level III or a registered fire protection engineer. The NICET certified technician shall be on site for the supervision and testing of the system. Factory engineers from the equipment manufacturer, thoroughly familiar and knowledgeable with all equipment utilized, shall provide additional

technical support at the site as required by the COR or his authorized representative. Installers shall have a minimum of 2 years experience installing fire alarm systems.

D. Fire alarm signals:
   2. Building shall have a general evacuation fire alarm signal in accordance with ASA S3.41 to notify all occupants in the respective building to evacuate.

E. Alarm signals (by device), supervisory signals (by device) and system trouble signals (by device not reporting) shall be distinctly transmitted to the main fire alarm system control unit located in the security office.

F. The main fire alarm control unit shall automatically transmit alarm signals to a listed central station using a digital alarm communicator transmitter in accordance with NFPA 72.

1.2 SCOPE

A. A fully addressable fire alarm system as an extension of an existing addressable fire alarm system shall be designed and installed in accordance with the specifications and drawings. Device location and wiring runs shown on the drawings are for reference only unless specifically dimensioned. Actual locations shall be in accordance with NFPA 72 and this specification.

B. All existing fire alarm equipment, wiring, devices and sub-systems that are not shown to be reused shall be removed. All existing fire alarm conduit not reused shall be removed.

C. Existing fire alarm bells, chimes, door holders, 120VAC duct smoke detectors, valve tamper switches and waterflow/pressure switches may be reused only as specifically indicated on the drawings and provided the equipment:
   1. Meets this specification section
   2. Is UL listed or FM approved
   3. Is compatible with new equipment being installed
   4. Is verified as operable through contractor testing and inspection
   5. Is warranted as new by the contractor.

D. Existing 120 VAC duct smoke detectors, waterflow/pressure switches, and valve tamper switches reused by the Contractor shall be equipped with

an addressable interface device compatible with the new equipment being installed.

E. Existing reused equipment shall be covered as new equipment under the Warranty specified herein.

F. Basic Performance:

1. Alarm and trouble signals from each building fire alarm control panel shall be digitally encoded by UL listed electronic devices onto a multiplexed communication system.
2. Response time between alarm initiation (contact closure) and recording at the main fire alarm control unit (appearance on alphanumeric read out) shall not exceed 5 seconds.
3. The signaling line circuits (SLC) between building fire alarm control units shall be wired Style 7 in accordance with NFPA 72. Isolation shall be provided so that no more than one building can be lost due to a short circuit fault.
4. Initiating device circuits (IDC) shall be wired Style C in accordance with NFPA 72.
5. Signaling line circuits (SLC) within buildings shall be wired Style 4 in accordance with NFPA 72. Individual signaling line circuits shall be limited to covering 22,500 square feet (2,090 square meters) of floor space or 3 floors whichever is less.
6. Notification appliance circuits (NAC) shall be wired Style Y in accordance with NFPA 72.

1.3 RELATED WORK

A. Section 01 33 23, SHOP DRAWINGS, PRODUCT DATA, AND SAMPLES. Requirements for procedures for submittals.

B. Section 07 84 00 - FIRESTOPPING. Requirements for fire proofing wall penetrations.

C. Section 08 71 00 - DOOR HARDWARE. For combination Closer-Holders.

D. Section 21 13 13 - WET-PIPE SPRINKLER SYSTEMS. Requirements for sprinkler systems.

E. Not Used.

F. Section 28 05 13 - CONDUCTORS AND CABLES FOR ELECTRONIC SAFETY AND SECURITY. Requirements for conductors and cables.

H. Section 28 05 28.33 - CONDUITS AND BACKBOXES FOR ELECTRONIC SAFETY AND SECURITY. Requirements for infrastructure.

1.4 SUBMITTALS

A. General: Submit 5 copies in accordance with Section 01 33 23, SHOP DRAWINGS, PRODUCT DATA, AND SAMPLES, and Section 26 05 11, REQUIREMENTS FOR ELECTRICAL INSTALLATIONS.

B. Drawings:

1. Prepare drawings using AutoCAD Release 25 software and include all contractors information. Layering shall be by VA criteria as provided by the Contracting Officer's Representative (COR). Bid drawing files on AutoCAD will be provided to the Contractor at the pre-construction meeting. The contractor shall be responsible for verifying all critical dimensions shown on the drawings provided by VA.
2. Floor plans: Provide locations of all devices (with device number at each addressable device corresponding to control unit programming), appliances, panels, equipment, junction/terminal cabinets/boxes, risers, electrical power connections, individual circuits and raceway routing, system zoning; number, size, and type of raceways and conductors in each raceway; conduit fill calculations with cross section area percent fill for each type and size of conductor and raceway. Only those devices connected and incorporated into the final system shall be on these floor plans. Do not show any removed devices on the floor plans. Show all interfaces for all fire safety functions.
3. Riser diagrams: Provide, for the entire system, the number, size and type of riser raceways and conductors in each riser raceway and number of each type device per floor and zone. Show door holder interface, elevator control interface, HVAC shutdown interface, fire extinguishing system interface, and all other fire safety interfaces. Show wiring Styles on the riser diagram for all circuits. Provide diagrams both on a per building and campus wide basis.
4. Detailed wiring diagrams: Provide for control panels, modules, power supplies, electrical power connections, auxiliary relays and annunciators showing termination identifications, size and type conductors, circuit boards, LED lamps, indicators, adjustable controls, switches, ribbon connectors, wiring harnesses, terminal strips and connectors, spare zones/circuits. Diagrams shall be drawn

to a scale sufficient to show spatial relationships between components, enclosures and equipment configuration.

5. Two weeks prior to final inspection, the Contractor shall deliver to the COR 3 sets of as-built drawings and one set of the as-built drawing computer files. As-built drawings (floor plans) shall show all new and/or existing conduit used for the fire alarm system.

C. Manuals:

1. Submit simultaneously with the shop drawings, companion copies of complete maintenance and operating manuals including technical data sheets for all items used in the system, power requirements, device wiring diagrams, dimensions, and information for ordering replacement parts.
   a. Wiring diagrams shall have their terminals identified to facilitate installation, operation, expansion and maintenance.
   b. Wiring diagrams shall indicate internal wiring for each item of equipment and the interconnections between the items of equipment.
   c. Include complete listing of all software used and installation and operation instructions including the input/output matrix chart.
   d. Provide a clear and concise description of operation that gives, in detail, the information required to properly operate, inspect, test and maintain the equipment and system. Provide all manufacturer's installation limitations including but not limited to circuit length limitations.
   e. Complete listing of all digitized voice messages.
   f. Provide standby battery calculations under normal operating and alarm modes. Battery calculations shall include the magnets for holding the doors open for one minute.
   g. Include information indicating who will provide emergency service and perform post contract maintenance.
   h. Provide a replacement parts list with current prices. Include a list of recommended spare parts, tools, and instruments for testing and maintenance purposes.
   i. A computerized preventive maintenance schedule for all equipment. The schedule shall be provided on disk in a computer format acceptable to the VAMC and shall describe the protocol for preventive maintenance of all equipment. The schedule shall

include the required times for systematic examination, adjustment and cleaning of all equipment. A print out of the schedule shall also be provided in the manual. Provide the disk in a pocket within the manual.

j. Furnish manuals in 3 ring loose-leaf binder or manufacturer's standard binder.

k. A print out for all devices proposed on each signaling line circuit with spare capacity indicated.

2. Two weeks prior to final inspection, deliver 4 copies of the final updated maintenance and operating manual to the COR.

a. The manual shall be updated to include any information necessitated by the maintenance and operating manual approval.

b. Complete "As installed" wiring and schematic diagrams shall be included that shows all items of equipment and their interconnecting wiring. Show all final terminal identifications.

c. Complete listing of all programming information, including all control events per device including an updated input/output matrix.

d. Certificate of Installation as required by NFPA 72 for each building. The certificate shall identify any variations from the National Fire Alarm Code.

e. Certificate from equipment manufacturer assuring compliance with all manufacturers installation requirements and satisfactory system operation.

D. Certifications:

1. Together with the shop drawing submittal, submit the technician's NICET level III fire alarm certification as well as certification from the control unit manufacturer that the proposed performer of contract maintenance is an authorized representative of the major equipment manufacturer. Include in the certification the names and addresses of the proposed supervisor of installation and the proposed performer of contract maintenance. Also include the name and title of the manufacturer’s representative who makes the certification.

2. Together with the shop drawing submittal, submit a certification from either the control unit manufacturer or the manufacturer of each component (e.g., smoke detector) that the components being furnished are compatible with the control unit.

3. Together with the shop drawing submittal, submit a certification from the major equipment manufacturer that the wiring and connection diagrams meet this specification, UL and NFPA 72 requirements.

1.5 WARRANTY

All work performed and all material and equipment furnished under this contract shall be free from defects and shall remain so for a period of one year from the date of acceptance of the entire installation by the Contracting Officer.

1.6 GUARANTY PERIOD SERVICES

A. Complete inspection, testing, maintenance and repair service for the fire alarm system shall be provided by a factory trained authorized representative of the manufacturer of the major equipment for a period of 5 years from the date of acceptance of the entire installation by the Contracting Officer.

B. Contractor shall provide all necessary test equipment, parts and labor to perform required inspection, testing, maintenance and repair.

C. All inspection, testing, maintenance and permanent records required by NFPA 72, and recommended by the equipment manufacturer shall be provided by the contractor. Work shall include operation of sprinkler system alarm and supervisory devices as well as all reused existing equipment connected to the fire alarm system. It shall include all interfaced equipment including but not limited to elevators, HVAC shutdown, and extinguishing systems.

D. Maintenance and testing shall be performed in accordance with NFPA 72. A computerized preventive maintenance schedule shall be provided and shall describe the protocol for preventive maintenance of equipment. The schedule shall include a systematic examination, adjustment and cleaning of all equipment.

E. Non-included Work: Repair service shall not include the performance of any work due to improper use, accidents, or negligence for which the contractor is not responsible.

F. Service and emergency personnel shall report to the Engineering Office or their authorized representative upon arrival at the hospital and again upon the completion of the required work. A copy of the work ticket containing a complete description of the work performed and parts replaced shall be provided to the VA COR or his authorized representative.

G. Emergency Service:

1. Warranty Period Service: Service other than the preventative maintenance, inspection, and testing required by NFPA 72 shall be considered emergency call-back service and covered under the warranty of the installation during the first year of the warranty period, unless the required service is a result of abuse or misuse by the Government. Written notification shall not be required for emergency warranty period service and the contractor shall respond as outlined in the following sections on Normal and Overtime Emergency Call-Back Service. Warranty period service can be required during normal or overtime emergency call-back service time periods at the discretion of the COR or their authorized representative.
2. Normal and overtime emergency call-back service shall consist of an on-site response within 2 hours of notification of a system trouble.
3. Normal emergency call-back service times are between the hours of 7:30 a.m. and 4:00 p.m., Monday through Friday, exclusive of federal holidays. Service performed during all other times shall be considered to be overtime emergency call-back service. The cost of all normal emergency call-back service for years 2 through 5 shall be included in the cost of this contract.
4. Overtime emergency call-back service shall be provided for the system when requested by the Government. The cost of the first 40 manhours per year of overtime call-back service during years 2 through 5 of this contract shall be provided under this contract. Payment for overtime emergency call-back service in excess of the 40 man hours per year requirement will be handled through separate purchase orders. The method of calculating overtime emergency call-back hours is based on actual time spent on site and does not include travel time.

H. The contractor shall maintain a log at each fire alarm control unit. The log shall list the date and time of all examinations and trouble calls, condition of the system, and name of the technician. Each trouble call shall be fully described, including the nature of the trouble, necessary correction performed, and parts replaced.

1.7 APPLICABLE PUBLICATIONS

A. The publications listed below (including amendments, addenda, revisions, supplements and errata) form a part of this specification to the extent referenced. The publications are referenced in text by the

basic designation only and the latest editions of these publications shall be applicable.

B. National Fire Protection Association (NFPA):

NFPA 13 .....Standard for the Installation of Sprinkler Systems, 2010 edition

NFPA 14 ..... Standard for the Installation of Standpipes and Hose Systems, 2010 edition

NFPA 20 ..... Standard for the Installation of Stationary Pumps for Fire Protection, 2010 edition

NFPA 70.....National Electrical Code (NEC), 2010 edition

NFPA 72.....National Fire Alarm Code, 2010 edition

NFPA 90A.....Standard for the Installation of Air Conditioning and Ventilating Systems, 2009 edition

NFPA 101.....Life Safety Code, 2009 edition

C. Underwriters Laboratories, Inc. (UL): Fire Protection Equipment Directory

D. Factory Mutual Research Corp (FM): Approval Guide, 2007-2011

E. American National Standards Institute (ANSI):

S3.41.....Audible Emergency Evacuation Signal, 1990 edition, reaffirmed 2008

F. International Code Council, International Building Code (IBC), 2009 edition

PART 2 - PRODUCTS

2.1 EQUIPMENT AND MATERIALS, GENERAL

A. Existing addressable equipment may be reused only where in good operating condition. All addressable equipment and components shall be new and the manufacturer's current model. All equipment shall be tested and listed by Underwriters Laboratories, Inc. or Factory Mutual Research Corporation for use as part of a fire alarm system. The authorized representative of the manufacturer of the major equipment shall certify that the installation complies with all manufacturer’s requirements and that satisfactory total system operation has been achieved.

2.2 CONDUIT, BOXES, AND WIRE

A. Conduit shall be in accordance with Section 28 05 28.33, CONDUIT AND BACKBOXES FOR ELECTRONIC SAFETY AND SECURITY and as follows:

1. All new conduit shall be installed in accordance with NFPA 70.
2. Conduit fill shall not exceed 40 percent of interior cross sectional area.
3. All new conduit shall be 3/4 inch (19 mm) minimum.

B. Wire:

1. Wiring shall be in accordance with NEC article 760, Section 28 05 13 CONDUCTORS AND CABLES FOR ELECTRONIC SAFETY AND SECURITY, and as recommended by the manufacturer of the addressable fire alarm system to extend an existing non-addressable system. All wires shall be color coded. Number and size of conductors shall be as recommended by the fire alarm system manufacturer, but not less than 18 AWG for initiating device circuits and 14 AWG for notification device circuits.
2. Addressable circuits and wiring used for the multiplex communication loop shall be twisted and shielded unless specifically accepted by the fire alarm equipment manufacturer in writing.
3. Any fire alarm system wiring that extends outside of a building shall have additional power surge protection to protect equipment from physical damage and false signals due to lightning, voltage and current induced transients. Protection devices shall be shown on the submittal drawings and shall be UL listed or in accordance with written manufacturer's requirements.
4. All wire or cable used in underground conduits including those in concrete shall be listed for wet locations.

C. Terminal Boxes, Junction Boxes, and Cabinets:

1. Shall be galvanized steel in accordance with UL requirements.
2. All boxes shall be sized and installed in accordance with NFPA 70.
3. covers shall be repainted red in accordance with Section 09 91 00, PAINTING and shall be identified with white markings as "FA" for junction boxes and as "FIRE ALARM SYSTEM" for cabinets and terminal boxes. Lettering shall be a minimum of 3/4 inch (19 mm) high.
4. Terminal boxes and cabinets shall have a volume 50 percent greater than required by the NFPA 70. Minimum sized wire shall be considered as 14 AWG for calculation purposes.
5. Terminal boxes and cabinets shall have identified pressure type terminal strips and shall be located at the base of each riser. Terminal strips shall be labeled as specified or as approved by the COR.

2.3 FIRE ALARM CONTROL UNIT

A. General:

1. A fully addressable fire alarm system used as an extension of an existing non-addressable fire alarm system shall be provided with a fire alarm control unit and shall operate as a supervised zoned fire alarm system. The addressable fire alarm control unit shall be interfaced with the existing non-addressable fire alarm control unit such that an alarm signal on one unit shall cause an alarm signal on the other unit. The addressable fire alarm control unit shall be located in the same room or space as the non-addressable fire alarm control unit.
2. Each power source shall be supervised from the other source for loss of power.
3. All circuits shall be monitored for integrity.
4. Visually and audibly annunciate any trouble condition including, but not limited to main power failure, grounds and system wiring derangement.

B. Circuit Supervision: Each alarm initiating device circuit, signaling line circuit, and notification appliance circuit, shall be supervised against the occurrence of a break or ground fault condition in the field wiring. These conditions shall cause a trouble signal to sound in the control unit until manually silenced by an off switch.

C. Trouble signals:

1. Arrange the trouble signals for automatic reset (non-latching).
2. System trouble switch off and on lamps shall be visible through the control unit door.

D. Remote Transmissions:

1. Provide capability and equipment for transmission of alarm, supervisory and trouble signals to the main fire alarm control unit.
2. Transmitters shall be compatible with the systems and equipment they are connected to such as timing, operation and other required features.

E. System Expansion: Design the control units and enclosures so that the system can be expanded in the future (to include the addition of 20 percent more alarm initiating, alarm notification and door holder circuits) without disruption or replacement of the existing control unit and secondary power supply.

2.4 ALARM NOTIFICATION APPLIANCES

A. Bells:

1. Shall be electric, single-stroke or vibrating, heavy-duty, under-dome, solenoid type.
2. Unless otherwise shown on the drawings, shall be 6 inches (150 mm) diameter and have a minimum nominal rating of 80 dBA at 10 feet (3,000 mm).
3. Mount on removable adapter plates on outlet boxes.
4. Bells located outdoors shall be weatherproof type with metal housing and protective grille.
5. Each bell circuit shall have a minimum of 20 percent spare capacity.

B. Strobes:

1. Xenon flash tube type minimum 15 candela in toilet rooms and 75 candela in all other areas with a flash rate of 1 HZ. Strobes shall be synchronized where required by the National Fire Alarm Code (NFPA 72).
2. Backplate shall be red with 1/2 inch (13 mm) permanent red letters. Lettering to read "Fire", be oriented on the wall or ceiling properly, and be visible from all viewing directions.
3. Each strobe circuit shall have a minimum of 20 percent spare capacity.
4. Strobes may be combined with the audible notification appliances specified herein.

C. Horns:

1. Shall be electric, utilizing solid state electronic technology operating on a nominal 24 VDC.
2. Shall be a minimum nominal rating of 80 dBA at 10 feet (3,000 mm).
3. Mount on removable adapter plates on conduit boxes.
4. Horns located outdoors shall be of weatherproof type with metal housing and protective grille.
5. Each horn circuit shall have a minimum of 20 percent spare capacity.

2.5 ALARM INITIATING DEVICES

A. Manual Fire Alarm Stations:

1. Shall be non-breakglass, address reporting type.
2. Station front shall be constructed of a durable material such as cast or extruded metal or high impact plastic. Stations shall be semi-flush type.

3. Stations shall be of single action pull down type with suitable operating instructions provided on front in raised or depressed letters, and clearly labeled "FIRE".
4. Operating handles shall be constructed of a durable material. On operation, the lever shall lock in alarm position and remain so until reset. A key shall be required to gain front access for resetting, or conducting tests and drills.
5. Unless otherwise specified, all exposed parts shall be red in color and have a smooth, hard, durable finish.

B. Smoke Detectors:

1. Smoke detectors shall be photoelectric type and UL listed for use with the fire alarm control unit being furnished.
2. Smoke detectors shall be addressable type complying with applicable UL Standards for system type detectors. Smoke detectors shall be installed in accordance with the manufacturer's recommendations and NFPA 72.
3. Detectors shall have an indication lamp to denote an alarm condition. Provide remote indicator lamps and identification plates where detectors are concealed from view. Locate the remote indicator lamps and identification plates flush mounted on walls so they can be observed from a normal standing position.
4. All spot type and duct type detectors installed shall be of the photoelectric type.
5. Photoelectric detectors shall be factory calibrated and readily field adjustable. The sensitivity of any photoelectric detector shall be factory set at 3.0 plus or minus 0.25 percent obscuration per foot.
6. Detectors shall provide a visual trouble indication if they drift out of sensitivity range or fail internal diagnostics. Detectors shall also provide visual indication of sensitivity level upon testing. Detectors, along with the fire alarm control units shall be UL listed for testing the sensitivity of the detectors.

C. Heat Detectors:

1. Heat detectors shall be of the addressable restorable rate compensated fixed-temperature spot type.
2. Detectors shall have a minimum smooth ceiling rating of 2,500 square feet (230 square meters).

2.6 SUPERVISORY DEVICES

A. Duct Smoke Detectors:

1. Duct smoke detectors shall be provided and connected by way of an address reporting interface device. Detectors shall be provided with an approved duct housing mounted exterior to the duct, and shall have perforated sampling tubes extending across the full width of the duct (wall to wall). Detector placement shall be such that there is uniform airflow in the cross section of the duct.
2. Interlocking with fans shall be provided in accordance with NFPA 90A and as specified hereinafter under Part 3.2, "TYPICAL OPERATION".
3. Provide remote indicator lamps, key test stations and identification nameplates (e.g. "DUCT SMOKE DETECTOR AHU-X") for all duct detectors. Locate key test stations in plain view on walls or ceilings so that they can be observed and operated from a normal standing position.

PART 3 - EXECUTION

3.1 INSTALLATION:

A. Installation shall be in accordance with NFPA 70, 72, 90A, and 101 as shown on the drawings, and as recommended by the major equipment manufacturer. Fire alarm wiring shall be installed in conduit. All conduit and wire shall be installed in accordance with, Section 28 05 13 CONDUCTORS AND CABLES FOR ELECTRONIC SAFETY AND SECURITY, Section 28 05 28.33 CONDUIT AND BACKBOXES FOR ELECTRONIC SAFETY AND SECURITY, and all penetrations of smoke and fire barriers shall be protected as required by Section 07 84 00, FIRESTOPPING.

B. All conduits, junction boxes, conduit supports and hangers shall be concealed in finished areas and may be exposed in unfinished areas.

C. All new and reused exposed conduits shall be painted in accordance with Section 09 91 00, PAINTING to match surrounding finished areas and red in unfinished areas.

D. Existing devices that are reused shall be properly mounted and installed. Where devices are installed on existing shallow backboxes, extension rings of the same material, color and texture of the new fire alarm devices shall be used. Mounting surfaces shall be cut and patched in accordance with Section 01 00 00, GENERAL REQUIREMENTS, Restoration, and be re-painted in accordance with Section 09 91 00, PAINTING as necessary to match existing.

E. All fire detection and alarm system devices, control units and remote annunciators shall be flush mounted when located in finished areas and may be surface mounted when located in unfinished areas. Exact locations are to be approved by the COR.

F. Speakers shall be ceiling mounted and fully recessed in areas with suspended ceilings. Speakers shall be wall mounted and recessed in finished areas without suspended ceilings. Speakers may be surface mounted in unfinished areas.

G. Strobes shall be flush wall mounted with the bottom of the unit located 80 inches (2,000 mm) above the floor or 6 inches (150 mm) below ceiling, whichever is lower. Locate and mount to maintain a minimum 36 inches (900 mm) clearance from side obstructions.

H. Manual pull stations shall be installed not less than 42 inches (1,050 mm) or more than 48 inches (1,200 mm) from finished floor to bottom of device and within 60 inches (1,500 mm) of a stairway or an exit door.

3.2 TYPICAL OPERATION

A. Activation of any manual pull station, water flow or pressure switch, heat detector, or smoke detector shall cause the following operations to occur:

1. Operate the emergency voice communication system in Buildings indicate buildings. For sprinkler protected buildings, flash strobes continuously only in the zone of alarm. For buildings without sprinkler protection throughout, flash strobes continuously only on the floor of alarm.
2. Continuously sound a temporal pattern general alarm and flash all strobes in the building in alarm until reset at the local fire alarm control unit in Building
3. Release only the magnetic door holders in the smoke zone on the floor from which alarm was initiated after the alert signal.
4. Transmit a separate alarm signal, via the main fire alarm control unit to the fire department.
5. Unlock the electrically locked exit doors within the zone of alarm.

B. Operation of duct smoke detectors shall cause a system supervisory condition and shut down the ventilation system and close the associated smoke dampers as appropriate.

C. Operation of any sprinkler or standpipe system valve supervisory switch, high/low air pressure switch, or fire pump alarm switch shall cause a system supervisory condition.

D. Alarm verification shall not be used for smoke detectors installed for the purpose of early warning.

3.3 TESTS

A. Provide the service of a NICET level III, competent, factory-trained engineer or technician authorized by the manufacturer of the fire alarm equipment to technically supervise and participate during all of the adjustments and tests for the system. Make all adjustments and tests in the presence of the COR.

B. When the systems have been completed and prior to the scheduling of the final inspection, furnish testing equipment and perform the following tests in the presence of the COR. When any defects are detected, make repairs or install replacement components, and repeat the tests until such time that the complete fire alarm systems meets all contract requirements. After the system has passed the initial test and been approved by the COR, the contractor may request a final inspection.

1. Before energizing the cables and wires, check for correct connections and test for short circuits, ground faults, continuity, and insulation.
2. Test the insulation on all installed cable and wiring by standard methods as recommended by the equipment manufacturer.
3. Run water through all flow switches. Check time delay on water flow switches. Submit a report listing all water flow switch operations and their retard time in seconds.
4. Open each alarm initiating and notification circuit to see if trouble signal actuates.
5. Ground each alarm initiation and notification circuit and verify response of trouble signals.

3.4 FINAL INSPECTION AND ACCEPTANCE

A. Prior to final acceptance a minimum 30 day "burn-in" period shall be provided. The purpose shall be to allow equipment to stabilize and potential installation and software problems and equipment malfunctions to be identified and corrected. During this diagnostic period, all system operations and malfunctions shall be recorded. Final acceptance will be made upon successful completion of the "burn-in" period and where the last 14 days is without a system or equipment malfunction.

B. At the final inspection a factory trained representative of the manufacturer of the major equipment shall repeat the tests in Article 3.3 TESTS and those required by NFPA 72. In addition the representative

shall demonstrate that the systems function properly in every respect. The demonstration shall be made in the presence of a VA representative.

3.5 INSTRUCTION

A. The manufacturer's authorized representative shall provide instruction and training to the VA as follows:

1. Six 1-hour sessions to engineering staff, security police and central attendant personnel for simple operation of the system. Two sessions at the start of installation, 2 sessions at the completion of installation and 2 sessions 3 months after the completion of installation.
2. Four 2-hour sessions to engineering staff for detailed operation of the system. Two sessions at the completion of installation and 2 sessions 3 months after the completion of installation.
3. Three 8-hour sessions to electrical technicians for maintaining, programming, modifying, and repairing the system at the completion of installation and one 8-hour refresher session 3 months after the completion of installation.

B. The Contractor and/or the Systems Manufacturer's representative shall provide a typewritten "Sequence of Operation" including a trouble shooting guide of the entire system for submittal to the VA. The sequence of operation will be shown for each input in the system in a matrix format and provided in a loose leaf binder. When reading the sequence of operation, the reader will be able to quickly and easily determine what output will occur upon activation of any input in the system. The INPUT/OUTPUT matrix format shall be as shown in Appendix A to NFPA 72.

C. Furnish the services of a competent instructor for instructing personnel in the programming requirements necessary for system expansion. Such programming shall include addition or deletion of devices, zones, indicating circuits and printer/display text.

- - END - -

10-01-12

SECTION 31 20 11
EARTHWORK (SHORT FORM)

PART 1 - GENERAL

1.1:DESCRIPTION:

This section specifies the requirements for furnishing all equipment, materials, labor and techniques for earthwork including excavation, fill, backfill and site restoration utilizing fertilizer, seed and/or sod.

1.2 DEFINITIONS:

A. Unsuitable Materials:

1. Fills: Topsoil, frozen materials; construction materials and materials subject to decomposition; clods of clay and stones larger than 75 mm (3 inches); organic materials, including silts, which are unstable; and inorganic materials, including silts, too wet to be stable.
2. Existing Subgrade (except footings): Same materials as above paragraph, that are not capable of direct support of slabs, pavement, and similar items, with the possible exception of improvement by compaction, proof rolling, or similar methods of improvement.
3. Existing Subgrade (footings only): Same as Paragraph 1, but no fill or backfill. If materials differ from reference borings and design requirements, excavate to acceptable strata subject to Contracting Officer’s Representative's approval.

B. Earthwork: Earthwork operations required within the new construction area. It also includes earthwork required for auxiliary structures and buildings and sewer and other trenchwork throughout the job site.

C. Degree of Compaction: Degree of compaction is expressed as a percentage of maximum density obtained by the test procedure presented in ASTM D1557 Method A.

D. The term fill means fill or backfill as appropriate.

1.3 RELATED WORK:

A. Materials testing and inspection during construction: Section 01 45 29, TESTING LABORATORY SERVICES.

B. Safety Requirements: Section 00 72 00, GENERAL CONDITIONS, Article, ACCIDENT PREVENTION.

C. Protection of existing utilities, fire protection services, existing equipment, roads, and pavements: Section 01 00 00, GENERAL REQUIREMENTS.

D. Subsurface Investigation: Section 01 00 00, GENERAL REQUIREMENTS, Article, PHYSICAL DATA.

E. Asbestos Abatement of Contaminated Soils: Section 02 82 11 TRADITIONAL ASBESTOS ABATEMENT.

1.4 CLASSIFICATION OF EXCAVATION:

A. Unclassified Excavation: Removal and disposal of pavements and other man-made obstructions visible on the surface; utilities, and other items including underground structures indicated to be demolished and removed; together with any type of materials regardless of character of material and obstructions encountered.

B. Rock Excavation:

1. Solid ledge rock (igneous, metamorphic, and sedimentary rock).
2. Bedded or conglomerate deposits so cemented as to present characteristics of solid rock which cannot be excavated without blasting; or the use of a modern power excavator (shovel, backhoe, or similar power excavators) of no less than 0.75 m3 (1 cubic yard) capacity, properly used, having adequate power and in good running condition.
3. Boulders or other detached stones each having a volume of 0.4 m3 (1/2 cubic yard) or more.

1.5 MEASUREMENT AND PAYMENT FOR EXCAVATION:

Measurement: The unit of measurement for excavation and borrow will be the cubic yard, computed by the average end area method from cross sections taken before and after the excavation and borrow operations, including the excavation for ditches, gutters, and channel changes, when the material is acceptably utilized or disposed of as herein specified. Quantities should be computed by a Registered Professional Land Surveyor or Registered Civil Engineer, specified in Section 01 00 00, GENERAL REQUIREMENTS. The measurement will include authorized excavation of satisfactory subgrade soil. The measurement will not include the volume of subgrade material or other material used for purposes other than directed. The volume of overburden stripped from borrow pits and the volume of excavation for ditches to drain borrow pits, unless used as borrow material, will not be measured for payment.

The measurement will not include the volume of any excavation performed prior to taking of elevations and measurements of the undisturbed grade.

1.6 MEASUREMENT AND PAYMENT FOR ROCK EXCAVATION:

A. Measurement: Cross section and measure the uncovered and separated materials, and compute quantities by the Registered Professional Land Surveyor or Registered Civil Engineer, specified in Section 01 00 00, GENERAL REQUIREMENTS. Do not measure quantities beyond the following limits:

1. 300 mm (12 inches) outside of the perimeter of formed footings.
2. 600 mm (24 inches) outside the face of concrete work for which forms are required, except for footings.
3. 150 mm (6 inches) below the bottom of pipe and not more than the pipe diameter plus 600 mm (24 inches) in width for pipe trenches.
4. The outside dimensions of concrete work for which no forms are required (trenches, conduits, and similar items not requiring forms).

B. Payment: No separate payment shall be made for rock excavation quantities shown. The contract price and time will be adjusted for overruns or underruns in accordance with Articles, DIFFERING SITE CONDITIONS, CHANGES and CHANGES-SUPPLEMENT of the GENERAL CONDITIONS as applicable.

1.7 SUBMITTALS:

A. Submit in accordance with Section 01 33 23, SHOP DRAWINGS, PRODUCT DATA, AND SAMPLES.

B. Rock Excavation Report:

1. Certification of rock quantities excavated.
2. Excavation method.
3. Labor.
4. Equipment.
5. Land Surveyor's or Civil Engineer's name and official registration stamp.
6. Plot plan showing elevations.

C. Contractor shall submit procedure and location for disposal of unused satisfactory material. Proposed source of borrow material. Notification of encountering rock in the project. Advance notice on the opening of

excavation or borrow areas. Advance notice on shoulder construction for rigid pavements.

D. Qualifications of the commercial testing laboratory or Contractor's Testing facility shall be submitted.

1.8 APPLICABLE PUBLICATIONS:

A. Publications listed below form a part of this specification to the extent referenced. Publications are referenced in the text by the basic designation only.

B. American Nursery and Landscape Association (ANLA):

2004 American Standard for Nursery Stock

C. American Society for Testing and Materials (ASTM):

C33-03.....Concrete Aggregate

D1140-00.....Amount of Material in Soils Finer than the No. 200 (75-micrometer) Sieve

D1556-00.....Standard Test Method for Density and Unit Weight of Soil in Place by the Sand-Cone Method

D1557-12.....Laboratory Compaction Characteristics of Soil Using Modified Effort

D2167-94 (2001).....

D2487-06.....Standard Classification of Soil for Engineering Purposes (Unified Soil Classification System)

D6938-10.....Standard Test Methods for Density of Soil and Soil-Aggregate in Place by Nuclear Methods (Shallow Depth)

D. Standard Specifications of State of Oregon Department of Transportation, latest revision.

E. Roseburg VAMC Building 11 Seismic Retrofit Geotechnical Engineering Report GEOTECHNICAL REPORT REFERENCE: TERRACON CONSULTANTS INC., REPORT #82245137, DATED FEBRUARY 25, 2025 [B13: GEOTECHNICAL REPORT REFERENCE: TERRACON CONSULTANTS INC., REPORT #82245178, DATED FEBRUARY 25, 2025][B16: GEOTECHNICAL REPORT REFERENCE: TERRACON CONSULTANTS INC. , REPORT #82245179, DATED FEBRUARY 25, 2025]

PART 2 - PRODUCTS

2.1 MATERIALS:

A. Fills: Materials approved from on site and off site sources shall consist of well graded material having a minimum dry density of 1760 kg/m3 (110 pcf), a maximum of 8 percent by weight passing ASTM D1140 75 micrometers (No. 200) sieve, with a maximum Plasticity Index of 20 and a maximum Liquid Limit of 30, and 100 percent by weight passing the 2 inch size sieve.

B. Granular Fill:

1. Under concrete slab, granular fill shall consist of clean, poorly graded crushed rock, crushed gravel, or uncrushed gravel placed beneath a building slab with or without a vapor barrier to cut off the capillary flow of pore water to the area immediately below. Fine aggregate grading shall conform to ASTM C33 with a maximum of 8 percent by weight passing ASTM D1140, 75 micrometers (No. 200) sieve, and no more than 20 percent by weight passing the 4.75 mm (No. 4) size sieve, and 100 percent by weight passing the 2 inch size sieve..
2. Bedding for sanitary and storm sewer pipe, crushed stone or gravel graded from 25 mm (1 inch) to 4.75 mm (No. 4).

C. Requirements For Offsite Soils: Offsite soils brought in for use as backfill shall be tested for TPH, BTEX and full TCLP including ignitability, corrosivity and reactivity. Backfill shall contain less than 100 parts per million (ppm) of total hydrocarbons (TPH) and less than 10 ppm of the sum of Benzene, Toleune, Ethyl Benzene, and Xylene (BTEX)and shall not fail the TCLP test. TPH concentrations shall be determined by using EPA 600/4-79/020 Method 418.1. BTEX concentrations shall be determined by using EPA SW-846.3-3a Method5030/8020. TCLP shall be performed in accordance with EPA SW-846.3-3a Method 1311. Provide Borrow Site Testing for TPH, BTEX and TCLP from a composite sample of material from the borrow site, with at least one test from each borrow site. Material shall not be brought on site until tests have been approved by the COR.

D. Buried Warning and Identification Tape: Polyethylene plastic and metallic core or metallic-faced, acid- and alkali-resistant polyethylene plastic warning tape manufactured specifically for warning and identification of buried utility lines. Provide tape on rolls, 3 inch minimum width, color coded as specific below for the intended

utility with warning and identification imprinted in bold black letters continuously over the entire tape length. Warning and identification to read, "CAUTION, BURIED (intended service) LINE BELOW" or similar wording. Color and printing shall be permanent, Unaffected by moisture or soil. Warning tape color codes:

Red: Electric
Yellow: Gas, Oil, Dangerous Materials
Orange: Telephone and Other Communications
Blue: Water Systems
Green: Sewer Systems
White: Steam Systems
Gray: Compressed Air

E. Warning Tape for Metallic Piping: Acid and alkali-resistant polyethylene plastic tape conforming to the width, color, and printing requirements specified above. Minimum thickness of tape shall be 0.076 mm (0.003 inch). Tape shall have a minimum strength of 10.3 MPa (1500 psi) lengthwise, and 8.6 MPa (1250 psi) crosswise, with a maximum 350 percent elongation.

F. Detectable Warning Tape for Non-Metallic Piping: Polyethylene plastic tape conforming to the width, color, and printing requirements specified above. Minimum thickness of the tape shall be 0.102 mm (0.004 inch). Tape shall have a minimum strength of 10.3 MPa (1500 psi) lengthwise and 8.6 MPa (1250 psi) crosswise. Tape shall be manufactured with integral wires, foil backing, or other means of enabling detection by a metal detector when tape is buried up to 0.9 m(3 feet) deep. Encase metallic element of the tape in a protective jacket or provide with other means of corrosion protection.

G. Detection Wire For Non-Metallic Piping: Detection wire shall be Insulated single strand, solid copper with a minimum of 12 AWG.

PART 3 - EXECUTION

3.1 SITE PREPARATION:

A. Clearing: Clearing within the limits of earthwork operations as described in the design drawings. Work includes removal of trees, shrubs, fences, foundations, incidental structures, paving, debris, trash and any other obstructions. Remove materials from the Medical Center property.

B. Grubbing: Remove stumps and roots 75 mm (3 inches) and larger diameter. Undisturbed sound stumps, roots up to 75 mm (3 inches) diameter, and nonperishable solid objects which will be a minimum of 900 mm (3 feet) below subgrade or finished embankment may be left.

C. Trees and Shrubs: Trees and shrubs, not shown for removal, may be removed from the areas within 4500 mm (15 feet) of new construction and 2250 mm (7’-6”) of utility lines if such removal is approved in advance by the Contracting Officer’s Representative. Remove materials from the Medical Center property. Box, and otherwise protect from damage, existing trees and shrubs which are not shown to be removed in the construction area. Repair immediately damage to existing trees and shrubs by trimming, cleaning and painting damaged areas, including the roots, in accordance with standard industry horticultural practice for the geographic area and plant species. Building materials shall not be stored closer to trees and shrubs that are to remain, than the farthest extension of their limbs.

D. Stripping Topsoil: Unless otherwise indicated on the drawings, the limits of earthwork operations shall extend anywhere the existing grade is filled or cut or where construction operations have compacted or otherwise disturbed the existing grade or turf. Strip topsoil as defined herein, or as indicated in the geotechnical report, from within the limits of earthwork operations as specified above unless specifically indicated or specified elsewhere in the specifications or shown on the drawings. Organic-rich fat clay soils (topsoil) were encountered near the surface from 12 to 18 inches in places and should be expected to be included in the stripping depths.Topsoil shall be fertile, friable, natural topsoil of loamy character and characteristic of the locality. Topsoil shall be capable of growing healthy horticultural crops of grasses. Stockpile topsoil and protect as directed by the Contracting Officer’s Representative. Eliminate foreign material, such as weeds, roots, stones, subsoil, frozen clods, and similar foreign materials, larger than 0.014 m3 (1/2 cubic foot) in volume, from soil as it is stockpiled. Retain topsoil on the station. Remove foreign materials larger than 50 mm (2 inches) in any dimension from topsoil used in final grading. Topsoil work, such as stripping, stockpiling, and similar topsoil work, shall not, under any circumstances, be carried out when the soil is wet so that the tilth of the soil will be destroyed.

2. Concrete Slabs and Paving: Score deeply or saw cut to insure a neat, straight cut, sections of existing concrete slabs and paving to be removed where excavation or trenching occurs. Extend pavement section to be removed a minimum of 300 mm (12 inches) on each side of widest part of trench excavation and insure final score lines are approximately parallel unless otherwise indicated. Remove material from the Medical Center Property.

E. Disposal: All materials removed from the property shall be disposed of at a legally approved site, for the specific materials, and all removals shall be in accordance with all applicable Federal, State and local regulations. No burning of materials is permitted onsite.

3.2 EXCAVATION:

A. Shoring, Sheeting and Bracing: Shore, brace, or slope to it's angle of repose banks of excavations to protect workmen, banks, adjacent paving, structures, and utilities, in compliance with OSHA requirements.

1. Extend shoring and bracing to the bottom of the excavation. Shore excavations that are carried below the elevations of adjacent existing foundations.
2. If the bearing of any foundation is disturbed by excavating, improper shoring or removal of shoring, placing of backfill, and similar operations, provide a concrete fill support under disturbed foundations, as directed by Contracting Officer’s Representative, at no additional cost to the Government. Do not remove shoring until permanent work in excavation has been inspected and approved by COR.

B. Excavation Drainage: Operate pumping equipment, and/or provide other materials, means and equipment as required, to keep excavations free of water and subgrades dry, firm, and undisturbed until approval of permanent work has been received from Contracting Officer’s Representative. Approval by the Contracting Officer’s Representative is also required before placement of the permanent work on all subgrades. When subgrade for foundations has been disturbed by water, remove the disturbed material to firm undisturbed material after the water is brought under control. Replace disturbed subgrade in trenches by mechanically tamped sand or gravel. When removed disturbed material is located where it is not possible to install and properly compact disturbed subgrade material with mechanically compacted sand or gravel, the Contracting Officer’s Representative should be contacted to

consider the use of flowable fill. Groundwater flowing toward or into excavations shall be controlled to prevent sloughing of excavation slopes and walls, boils, uplift and heave in the excavation and to eliminate interference with orderly progress of construction. French drains, sumps, ditches or trenches will not be permitted within 0.9 m (3 feet) of the foundation of any structure, except with specific written approval, and after specific contractual provisions for restoration of the foundation area have been made. Control measures shall be taken by the time the excavation reaches the water level in order to maintain the integrity of the in situ material. While the excavation is open, the water level shall be maintained continuously, at least 2 feet below the working level. Operate dewatering system continuously until construction work below existing water levels is complete. Submit performance records weekly.

C. Bedrock Excavation: Bedrock materials were encountered as shallow as about 7 feet bgs. The RQD values of the recovered rock cores within boring B-1 ranged from about 0 to 26 percent, which is indicative of rock quality varying from very poor to poor. Poor quality and/or closely jointed fair quality rock could be excavated using normal rock construction equipment that is equipped with rock teeth, rippers, and/or breakers. The contractor should be prepared to utilize hydraulic or pneumatic breakers, or blasting, to assist in bedrock removal where higher quality rock is encountered. Blasting is not feasible during construction of this seismic retrofit due to the potential for damage to the existing structure. It should be noted that rock excavation and ripping is dependent on operator skill and experience. Rippability of rock is also dependent on rock conditions that will be encountered during construction and details of methods used to rip. These methods include, but are not limited to, cross-ripping techniques, number of shanks, tooth angle, and tooth penetration. Work area space constrictions can have an impact on the ability to rip bedrock. Over-breakage of bedrock in foundation and utility excavations should be anticipated and will result in additional quantities of concrete or backfill material. Disturbed material below design grades must be removed and replaced with compacted fill.

D. Building Earthwork:

1. Excavation shall be accomplished as required by drawings and specifications.
2. Excavate foundation excavations to solid undisturbed subgrade, reference contract dwgs.
3. Remove loose or soft material to solid bottom.
4. Fill excess cut under footings or foundations with crushed rock base material backfill, ODOT SSC Section 00330.14 Selected Granular Backfill (or lean concrete or approved CLSM, poured separately from the footings as alt).
5. Do not tamp earth for backfilling in footing bottoms, except as specified.
6. See Hazardous Materials Remediation drawings and Section 02 82 11 TRADITIONAL ASBESTOS ABATEMENT for abatement of soils contaminated with asbestos or other hazardous contaminants.

E. Trench Earthwork:

1. Utility trenches (except sanitary and storm sewer):
   a. Excavate to a width as necessary for sheeting and bracing and proper performance of the work.
   b. Grade bottom of trenches with bell-holes, scooped-out to provide a uniform bearing.
   c. Support piping on suitable undisturbed earth unless a mechanical support is shown. Unstable material removed from the bottom of the trench or excavation shall be replaced with select granular material placed in layers not exceeding 150 mm (6 inches) loose thickness.
   d. The length of open trench in advance of pipe laying shall not be greater than is authorized by the Contracting Officer’s Representative.
   e. Provide buried utility lines with utility identification tape. Bury tape 300 mm (12 inches) below finished grade; under pavements and slabs, bury tape 150 mm (6 inches) below top of subgrade
   f. Bury detection wire directly above non-metallic piping at a distance not to exceed 300 mm (12 inches) above the top of pipe. The wire shall extend continuously and unbroken, from manhole to manhole. The ends of the wire shall terminate inside the manholes at each end of the pipe, with a minimum of 0.9 m (3 feet) of wire, coiled, remaining accessible in each manhole. The

wire shall remain insulated over its entire length. The wire shall enter manholes between the top of the corbel and the frame, and extend up through the chimney seal between the frame and the chimney seal. For force mains, the wire shall terminate in the valve pit at the pump station end of the pipe.

g. Bedding shall be of the type and thickness shown. Initial backfill material shall be placed and compacted with approved tampers to a height of at least one foot above the utility pipe or conduit. The backfill shall be brought up evenly on both sides of the pipe for the full length of the pipe. Care shall be taken to ensure thorough compaction of the fill under the haunches of the pipe. Except as specified otherwise in the individual piping section, provide bedding for buried piping in accordance with AWWA C600, Type 4, except as specified herein. Backfill to top of pipe shall be compacted to 95% of maximum dry density in accordance with ASTM D1557. Plastic piping shall have bedding to spring line of pipe. Provide materials as follows:
   1) Class I: Angular, 6 to 40 mm (0.25 to 1.5 inches), graded stone, including a number of fill materials that have regional significance such as coral, slag, cinders, crushed stone, and crushed shells.
   2) Class II: Coarse sands and gravels with maximum particle size of 40 mm (1.5 inches), including various graded sands and gravels containing small percentages of fines, generally granular and noncohesive, either wet or dry. Soil Types GW, GP, SW, and SP are included in this class as specified in ASTM D 2487.
   3) Clean, coarse-grained sand classified as SW or SP by ASTM D 2487 for bedding and backfill as indicated .
   4) Clean, coarsely graded natural gravel, crushed stone or a combination thereof identified as having a classification of GW or GP in accordance with ASTM D 2487 for bedding and backfill as indicated. Maximum particle size shall not exceed 75 mm (3 inches).

2. Sanitary and storm sewer trenches:
   a. Trench width below a point 150 mm (6 inches) above top of the pipe shall be 600 mm (24 inches) for up to and including 300 mm

(12 inches) diameter and four-thirds diameter of pipe plus 200 mm (8 inches) for pipe larger than 300 mm (l2 inches). Width of trench above that level shall be as necessary for sheeting and bracing and proper performance of the work.

b. The bottom quadrant of the pipe shall be bedded on suitable undisturbed soil or granular fill. Unstable material removed from the bottom of the trench or excavation shall be replaced with select granular material placed in layers not exceeding 150 mm (6 inches) loose thickness.
   1) Undisturbed: Bell holes shall be no larger than necessary for jointing. Backfill up to a point 300 mm (12 inches) above top of pipe shall be clean earth placed and tamped by hand.
   2) Granular Fill: Depth of fill shall be a minimum of 75 mm (3 inches) plus one-sixth of pipe diameter below the pipe of 300 mm (12 inches) above top of pipe. Place and tamp fill material by hand.

c. Place and compact as specified the remainder of backfill using acceptable excavated materials. Do not use unsuitable materials.

d. Use granular fill for bedding where rock or rocky materials are excavated.

e. Provide buried utility lines with utility identification tape. Bury tape 300 mm (12 inches) below finished grade; under pavements and slabs, bury tape 150 mm (6 inches) below top of subgrade

f. Bury detection wire directly above non-metallic piping at a distance not to exceed 300 mm (12 inches) above the top of pipe. The wire shall extend continuously and unbroken, from manhole to manhole. The ends of the wire shall terminate inside the manholes at each end of the pipe, with a minimum of 0.9 m (3 feet) of wire, coiled, remaining accessible in each manhole. The wire shall remain insulated over its entire length. The wire shall enter manholes between the top of the corbel and the frame, and extend up through the chimney seal between the frame and the chimney seal. For force mains, the wire shall terminate in the valve pit at the pump station end of the pipe.

g. Bedding shall be of the type and thickness shown. Initial backfill material shall be placed and compacted with approved tampers to a height of at least one foot above the utility pipe

or conduit. The backfill shall be brought up evenly on both sides of the pipe for the full length of the pipe. Care shall be taken to ensure thorough compaction of the fill under the haunches of the pipe. Except as specified otherwise in the individual piping section, provide bedding for buried piping in accordance with AWWA C600, Type 4, except as specified herein. Backfill to top of pipe shall be compacted to 95 percent of ASTM D1557 maximum dry density. Plastic piping shall have bedding to spring line of pipe. Provide materials as follows:

1) Class I: Angular, 6 to 40 mm (0.25 to 1.5 inches), graded stone, including a number of fill materials that have regional significance such as coral, slag, cinders, crushed stone, and crushed shells.
2) Class II: Coarse sands and gravels with maximum particle size of 40 mm (1.5 inches), including various graded sands and gravels containing small percentages of fines, generally granular and noncohesive, either wet or dry. Soil Types GW, GP, SW, and SP are included in this class as specified in ASTM D2487.
3) Clean, coarse-grained sand classified as SW or SP by ASTM D 487 for bedding and backfill as indicated.
4) Clean, coarsely graded natural gravel, crushed stone or a combination thereof identified as having a classification of GW or GP in accordance with ASTM D2487 for bedding and backfill as indicated. Maximum particle size shall not exceed 75 mm (3 inches).

F. Site Earthwork: Excavation shall be accomplished as required by drawings and specifications. Remove subgrade materials that are determined by the Special Inspector as unsuitable, and replace with acceptable material. If there is a question as to whether material is unsuitable or not, the Contractor shall obtain samples of the material, under the direction of the Contracting Officer’s Representative, and the materials shall be examined by an independent testing laboratory for soil classification to determine whether it is unsuitable or not. Testing of the soil shall be performed by an Independent Testing Laboratory. When unsuitable material is encountered and removed, the

contract price and time will be adjusted in accordance with Articles, DIFFERING SITE CONDITIONS, CHANGES and CHANGES-SUPPLEMENT of the GENERAL CONDITIONS as applicable. Adjustments to be based on meters (yardage) in cut section only.

G. Finished elevation of subgrade shall be as follows:

1. Pavement Areas - bottom of the pavement or base course as applicable.
2. Planting and Lawn Areas - 100 mm (4 inches) below the finished grade, unless otherwise specified or indicated on the drawings.

3.3 FILLING AND BACKFILLING:

A. General: Do not fill or backfill until all debris, unsatisfactory soil materials, obstructions, and deleterious materials have been removed from the excavation. Proof-roll exposed subgrades with a fully loaded dump truck. Use excavated materials or borrow for fill and backfill, as applicable. Do not use unsuitable excavated materials. Do not backfill until foundation walls have been completed above grade and adequately braced, waterproofing or dampproofing applied, and pipes coming in contact with backfill have been installed, and inspected and approved by Contracting Officer’s Representative.

B. Proof-rolling Existing Subgrade: - Proof rolling shall be done on an exposed subgrade free of surface water (wet conditions resulting from rainfall) which would promote degradation of an otherwise acceptable subgrade. After stripping, proof roll the existing subgrade with six passes of a dump truck loaded with 6 cubic meters (4 cubic yards) of soil. Operate the truck in a systematic manner to ensure the number of passes over all areas, and at speeds between 4 to 5.5 km/hour (2 1/2 to 3 1/2 mph). Notify the Contracting Officer’s Representative a minimum of 3 days prior to proof rolling. Proof rolling shall be performed in the presence of the Contracting Officer’s Representative. Rutting or pumping of material shall be undercut as directed by the Contracting Officer’s Representative and replaced with backfill material.

C. Placing: Place material in horizontal layers not exceeding 200 mm (8 inches) 8 inch maximum loose lift thickness for heavy equipment and 4 to 6 inch loose lift thickness for hand guided equipment and then compacted. Do not place material on surfaces that are muddy, frozen, or contain frost.

D. Compaction: Use approved equipment (hand or mechanical) well suited to the type of material being compacted. Do not operate mechanized vibratory compaction equipment within 3000 mm (10 feet) of new or existing building walls without the prior approval of the Contracting Officer's Representative. Moisten or aerate material as necessary to provide the moisture content that will readily facilitate obtaining the specified compaction with the equipment used. Compact each layer to not less than 95 percent of the maximum density determined in accordance with the following test method ASTM D1557 Method A. Backfill adjacent to any and all types of structures shall be placed and compacted to at least 95 percent laboratory maximum density for cohesionless materials to prevent wedging action or eccentric loading upon or against the structure.

E. Borrow Material: Borrow material shall be selected to meet the requirements and conditions of the particular fill or embankment for which it is to be used. Borrow material shall be obtained from the borrow areas from approved private sources as approved by the Contracting Officer's Representative. Unless otherwise provided in the contract, the Contractor shall obtain from the owners the right to procure material, pay royalties and other charges involved, and bear the expense of developing the sources, including rights-of-way for hauling. Borrow material from approved sources on Government-controlled land may be obtained without payment of royalties. Unless specifically provided, no borrow shall be obtained within the limits of the project site without prior written approval. Necessary clearing, grubbing, and satisfactory drainage of borrow pits and the disposal of debris thereon shall be considered related operations to the borrow excavation.

F. Opening and Drainage of Excavation and Borrow Pits: The Contractor shall notify the Contracting Officer's Representative sufficiently in advance of the opening of any excavation or borrow pit to permit elevations and measurements of the undisturbed ground surface to be taken. Except as otherwise permitted, borrow pits and other excavation areas shall be excavated providing adequate drainage. Overburden and other spoil material shall be transported to designated spoil areas or otherwise disposed of as directed. Borrow pits shall be neatly trimmed and drained after the excavation is completed. The Contractor shall ensure that excavation of any area, operation of borrow pits, or

dumping of spoil material results in minimum detrimental effects on natural environmental conditions.

3.4 GRADING:

A. General: Uniformly grade the areas within the limits of this section, including adjacent transition areas. Smooth the finished surface within specified tolerance. Provide uniform levels or slopes between points where elevations are indicated, or between such points and existing finished grades. Provide a smooth transition between abrupt changes in slope.

B. Cut rough or sloping rock to level beds for foundations. In unfinished areas fill low spots and level off with coarse sand or fine gravel.

C. Slope backfill outside the building away from the building walls for a minimum distance of 3048 mm (10 feet)at a minimum five percent (5%) slope.

D. The finished grade shall be 150 mm (6 inches) below bottom line of windows or other building wall openings unless greater depth is shown.

E. Place crushed stone or gravel fill under concrete slabs on grade tamped and leveled. The thickness of the fill shall be 150 mm (6 inches), unless otherwise indicated.

F. Finish subgrade in a condition acceptable to the Contracting Officer’s Representative at least one day in advance of the paving operations. Maintain finished subgrade in a smooth and compacted condition until the succeeding operation has been accomplished. Scarify, compact, and grade the subgrade prior to further construction when approved compacted subgrade is disturbed by contractor's subsequent operations or adverse weather.

G. Grading for Paved Areas: Provide final grades for both subgrade and base course to +/- 6 mm (0.25 inches) of indicated grades.

3.5 DISPOSAL OF UNSUITABLE AND EXCESS EXCAVATED MATERIAL:

A. Disposal: Remove surplus satisfactory soil and waste material, including unsatisfactory soil, trash, and debris, and legally dispose of it off Medical Center property.

B. Place excess excavated materials suitable for fill and/or backfill on site where directed.

C. Remove from site and dispose of any excess excavated materials after all fill and backfill operations have been completed.

D. Segregate all excavated contaminated soil designated by the Contracting Officer’s Representative from all other excavated soils, and stockpile

on site on two 0.15 mm (6 mil) polyethylene sheets with a polyethylene cover. A designated area shall be selected for this purpose. Dispose of excavated contaminated material in accordance with State and Local requirements.

3.7 CLEAN-UP:

Upon completion of earthwork operations, clean areas within contract limits, remove tools, and equipment. Provide site clear, clean, free of debris, and suitable for subsequent construction operations. Remove debris, rubbish, and excess material from the Medical Center property.

- - - E N D - - -

05-01-18

SECTION 32 31 13
CHAIN LINK FENCES AND GATES

PART 1 - GENERAL

1.1 SUMMARY

A. Section Includes:

1. Chain link fence, gates and accessories.

1.2 RELATED REQUIREMENTS

A. Temporary Construction Fence: Section 01 00 00, GENERAL REQUIREMENTS.

1.3 APPLICABLE PUBLICATIONS

A. Comply with references to extent specified in this section.

B. ASTM International (ASTM):

1. A121-13 - Metallic Coated Carbon Steel Barbed Wire.
2. A392-11a - Zinc-Coated Steel Chain-Link Fence Fabric.
3. A491-11 - Aluminum Coated Steel Chain Link Fence Fabric.
4. A817-12 - Metal-Coated Steel Wire for Chain-Link Fence Fabric and Marcelled Tension Wire.
5. B429 - Aluminum-Alloy Extruded Structural Pipe and Tube.
6. F567-14a - Installation of Chain-Link Fence.
7. F626-14 - Fence Fittings.
8. F668-11 - Polyvinyl Chloride (PVC) and Other Organic Polymer-Coated Steel Chain Link Fence Fabric.
9. F900-11 - Industrial and Commercial Swing Gates.
10. F1184-16 - Industrial and Commercial Horizontal Slide Gates.
11. F1664-08(2013) - Polyvinyl Chloride (PVC) and Other Conforming Organic Polymer Coated Steel Tension Wire used with Chain Link Fence.
12. F1665-08(2013) - Polyvinyl Chloride (PVC) and Other Conforming Organic Polymer Coated Steel Barbed Wire used with Chain Link Fence.
13. F2200-14 - Automated Vehicular Gate Construction.
14. F1043-16 - Strength and Protective Coatings on Steel Industrial Fence Framework.
15. F1083-16 - Pipe, Steel, Hot-Dipped Zinc-Coated (Galvanized) Welded, for Fence Structures.

C. Chain Link Fence Manufacturing Institute (CLFMI):

1. Product Manual.

D. Federal Specifications (Fed. Spec.):

1. FF-P-110J - Padlock, Changeable Combination.

E. Master Painters Institute (MPI):
   1. No. 18 - Primer, Zinc Rich, Organic.

1.4 SUBMITTALS

A. Submittal Procedures: Section 01 33 23, SHOP DRAWINGS, PRODUCT DATA, AND SAMPLES.
B. Submittal Drawings:
   1. Show size, configuration, and fabrication and installation details.
C. Manufacturer's Literature and Data:
   1. Description of each product.
   2. Installation instructions.
D. Certificates: Certify products comply with specifications.
   1. Fence alignment.
   2. Zinc-coating.
E. Qualifications: Substantiate qualifications comply with specifications.
   1. Manufacturer.
   2. Installer.

1.5 QUALITY ASSURANCE

A. Manufacturer Qualifications:
   1. Regularly manufactures specified products.
   2. Manufactured specified products with satisfactory service on five similar installations for minimum five years.
B. Installer Qualifications:
   1. Regularly installs specified products.
   2. Installed specified products with satisfactory service on five similar installations for minimum five years.
C. Welders and Welding Procedures Qualifications: AWS D1.1/D1.1M.

1.6 DELIVERY

A. Deliver products in manufacturer's original sealed packaging.
B. Mark packaging, legibly. Indicate manufacturer's name or brand, type, production run number, and manufacture date.
C. Before installation, return or dispose of products within distorted, damaged, or opened packaging.

1.7 STORAGE AND HANDLING

A. Protect products from damage during handling and construction operations.

1.8 WARRANTY

A. Construction Warranty: FAR clause 52.246-21, "Warranty of Construction."

PART 2 - PRODUCTS

2.1 PRODUCTS - GENERAL

A. Basis of Design: Section 09 06 00, SCHEDULE FOR FINISHES.

B. Provide fences and gates from one manufacturer.

2.2 CHAIN-LINK FENCING AND GATES

A. General: Conform to CLFMI Product Manual.

B. Chain Link Fabric: 50 mm (2 inch) mesh, 3.76 mm(0.15 inches), 1.8 m (72 inches) high, top selvage and bottom selvage.

1. Zinc-Coated Steel Fabric: ASTM A392, hot dipped galvanized before or after weaving.

a. Class 2 - 610 g/sq. m (2.0 oz/sq. ft.).

C. Fence Framework:

1. Round Steel Pipe and Rail: ASTM F1043, Group IA Heavy Industrial Fence Framework, ASTM F1083 schedule 40 galvanized pipe.

a. Line post: 60 mm (2.375 inch) diameter.

b. End, Corner, Pull post: 60 mm (2.375 inch) diameter.

c. Brace rails, top, bottom, and intermediate rails, 42 mm (1.660 inch) diameter, 3.38 kg/m (2.27 lb./ft.).

2.3 TENSION WIRE

A. Metallic Coated Steel Marcelled Tension Wire: ASTM A817, Type III 4.5 mm (0.177 inches) marcelled wire.

B. Polymer Coated Steel Tension Wire: ASTM F1664, Class 1 4.5 mm (0.177 inches) wire. Wire gauge specified is the core wire gauge.

2.4 BARBED WIRE

A. Metallic Coated Steel Barbed Wire: ASTM A121, Type A, Type Z, zinc-coated double 2.5 mm (0.10 inches) twisted strand wire, with 4 point 2.0 mm (0.080 inches) round barbs spaced 125 mm (5 inches) on center.

2.5 FITTINGS

A. General: ASTM F626.

B. Tension and Brace Bands: Galvanized pressed steel.

C. Terminal Post Caps, Line Post Loop Tops, Rail and Brace Ends, Boulevard Clamps, Rail Sleeves: Pressed steel galvanized.

D. Truss Rod Assembly: Steel truss rod with a pressed steel tightener.

E. Tension Bars: Galvanized steel one-piece length 50 mm (2 inches) less than the fabric height.

2.6 TIE WIRE and HOG RINGS

A. Galvanized: Minimum zinc coating 366 g/sq. m (1.20 oz./sq. ft.); 3.76 mm (0.148 inch) diameter steel wire.

2.7 GATES

A. Swing Gates: ASTM F900 double swing type.

1. Galvanized steel:

a. Frame: ASTM F1043 and ASTM F1083 Group IA schedule 40 pipe 48.3 mm (1.900 inches) OD. Apply galvanized repair paint on welded joints.

1) Vertical and Horizontal Spacing: Maximum 2400 mm (8 ft.).

b. Hardware:

1) Hinges: 180 degree gate hinges per leaf.

2) Positive locking gate latch, 7.9 mm (5/16 inches) thick by 44 mm (1 3/4 inches).

3) Padlocks: By VA .

Polymer Coated Frames and Posts: Match fence. Field coat hardware

2.8 CONCRETE

A. Concrete: As specified in Section 03 30 00, Cast-in-Place Concrete.

2.9 ACCESSORIES

A. Primers:

B. Barrier Coating: ASTM D1187/D1187M.

C. Welding Materials: AWS D1.1/D1.1M, type to suit application.

D. Galvanizing Repair Paint: MPI No. 18.

PART 3 - EXECUTION

3.1 PREPARATION

A. Examine and verify substrate suitability for product installation.

B. Protect existing construction and completed work from damage.

C. Apply barrier coating to steel surfaces in contact with dissimilar metals and cementitious materials to minimum 0.7 mm (30 mils) dry film thickness.

3.2 INSTALLATION

A. Layout fence and locate position of post.

B. Installation:

1. General: Comply with ASTM F567.
2. Framework:
   a. Posts: Set plumb in concrete footings with 600 mm (24 inches) minimum depth.
      1) Minimum Footing Diameter: Four times largest cross section of post, up to 100 mm (4 inches) O.D. and three times largest cross section of post greater than 100 mm (4 inches). O.D.
      2) Provide larger footings for gate posts. Top of post concrete footing, at grade crowned to shed water away from the post.
      3) Space line posts not exceeding 3 m (10 ft.) on center.
   b. Top rail: Install 6.4 m (21 ft.) lengths of rail continuous thru line post or barb arm loop top. Splice rail using top rail sleeves minimum 150 mm (6 inches) long.
      1) Secure rail to terminal post by brace band and rail end.
      2) Field cut and secure bottom rail or intermediate rail to line posts with boulevard bands or rail ends and brace bands.
      3) Provide mid rail for fences 3.7 m (12 feet) high or higher.
   c. Terminal posts: Brace and truss end, corner, pull and gate posts for fence 1.8 m (6 ft.) and higher and for fences 1.5 m (5 ft.) in height without top rail.
   d. Tension wire: Install tension wire 100 mm (4 inches) up from bottom of fabric. Fences without top rail, install tension wire 100 mm (4 inches) down from the top of the fabric.
      1) Stretched taut tension wire independently, between terminal posts and secure with brace band.
      2) Secure tension wire to chain link fabric with 3.76 mm (0.15 inch) hog rings 450 mm (18 inches) on center and to each line post with tie wire.
      3) Install top tension wire through barb arm loop for fences with barbed wire and no top rail.

C. Chain Link Fabric:

1. Install fabric outside of the framework with ground clearance of 50 mm (2 inches) maximum.
2. Stretch fabric between terminal posts and secure with tension bar.

D. Gate:

1. Swing Gates: Comply with ASTM F567.Outward swing. Gates plumb in closed position with 75 mm (3 inches) bottom clearance. Install electrically operated gates according to manufacturer's instructions.

E. Nuts and Bolts:

1. Bolts: Install carriage bolts with head on the secure side of the fence. Peened over all bolts shall be to prevent removal of the nut.

F. Electrical Grounding:

1. Grounding: Grounding, when required, as specified in Section 26 05 26, GROUNDING AND BONDING FOR ELECTRICAL SYSTEMS.

G. Touch up damaged factory finishes.

1. Repair galvanized surfaces with galvanized repair paint.
2. Repair painted surfaces with touch up primer.

3.3 CLEANING

A. Clean exposed fence surfaces. Remove contaminants and stains.

3.4 PROTECTION

A. Protect fence from construction operations.

B. Repair damage.

- - - E N D - - -