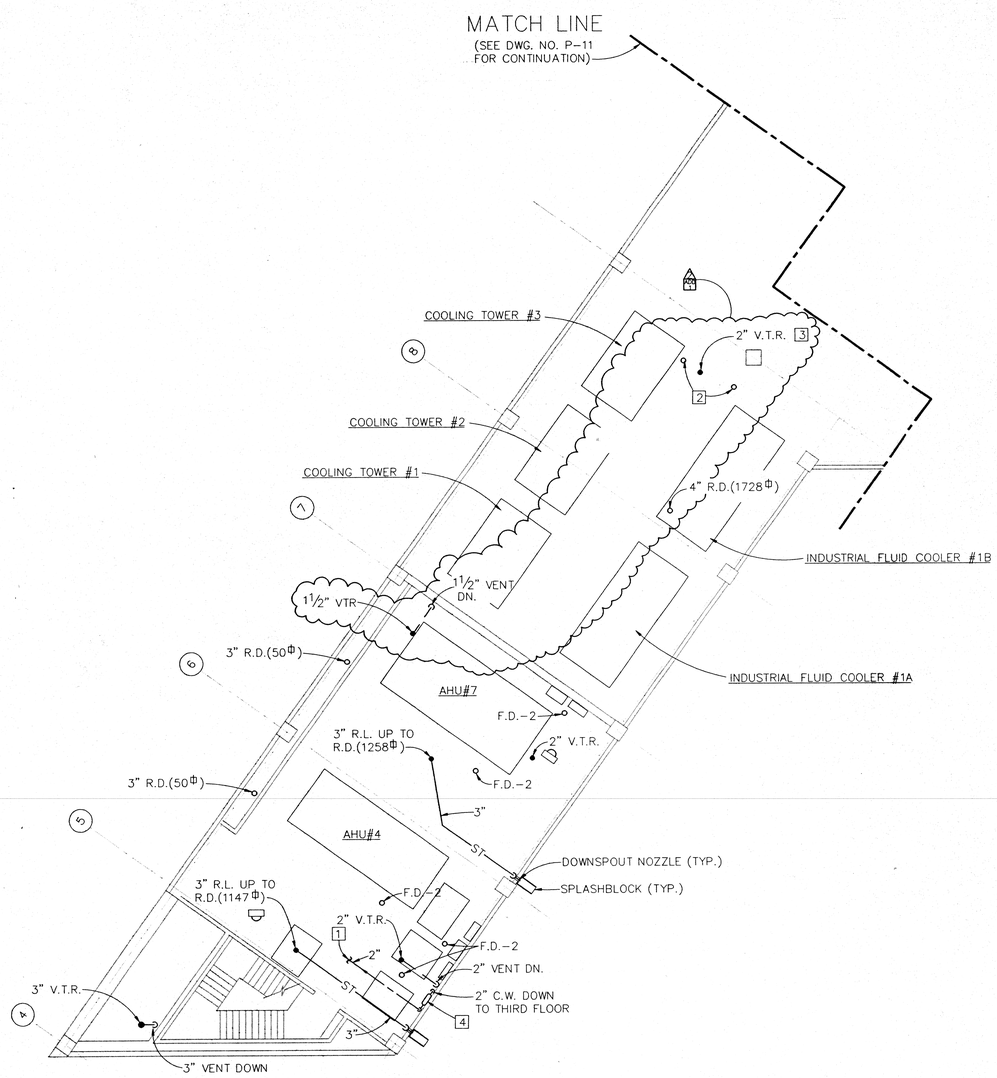

PENTHOUSE PLAN – AREA 'A' – PLUMBING

SCALE: 1/8" = 1'-0"

PLAN REFERENCE NOTES

1. 2" COLD WATER MAKE-UP FOR HVAC EQUIPMENT. REFERENCE MECHANICAL DRAWINGS FOR EQUIPMENT LOCATIONS REQUIRING WATER MAKE-UP CONNECTIONS. MAKE FINAL CONNECTIONS TO EQUIPMENT.
2. 4" DRAIN PIPE STUBBED UP ABOVE ROOF WITH 4" x 6" INCREASER ON TOP FOR DRAINAGE OF COOLING TOWERS. TOP SHALL BE SET AS HIGH AS POSSIBLE ABOVE ROOF BELOW COOLING TOWER DRAIN VALVE.
3. 2" VENT PIPE SHALL TERMINATE 6" ABOVE FLOOD LEVEL OF COOLING TOWER DRAINAGE PIPE AS DISCRIBED IN NOTE 2 ABOVE.
4. PROVIDE 2" BACKFLOW PREVENTER (+36" A.F.F.) AND PIPE DISCHARGE THRU AIR GAP TO NEAREST FLOOR DRAIN.

RECORD DRAWINGS

THESE RECORD DRAWINGS HAVE BEEN PREPARED, IN PART, ON THE BASIS OF INFORMATION COMPILED AND FURNISHED BY OTHERS. HANKINS AND ANDERSON, INC. WILL NOT BE RESPONSIBLE FOR ANY ERRORS OR OMISSIONS WHICH HAVE BEEN INCORPORATED INTO THIS DOCUMENT AS A RESULT.

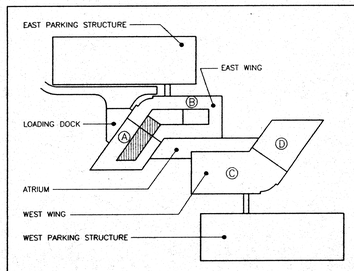

KEY PLAN
NO SCALE

COMMONWEALTH OF VIRGINIA
ROBERT M. LUMPKIN
LICENSE NO.
3948
PROFESSIONAL ENGINEER

REVISIONS:
1 OCT. 5, 1990.
6 11-1-93 AB

THE ARMY NATIONAL GUARD CENTER
AT ARLINGTON HALL, VIRGINIA

METCALF AND ASSOCIATES
ARCHITECTS AND PLANNERS
WASHINGTON, D.C.

MMP INTERNATIONAL
STRUCTURAL CONSULTANTS
WASHINGTON, D.C.

HANKINS AND ANDERSON
MECHANICAL, ELECTRICAL, CIVIL CONSULTANTS
RICHMOND, VIRGINIA

EAST WING

SHEET TITLE
PENTHOUSE AREA "A" PLUMBING

DRAWN KBL	SHEET NO.
CHECKED A.C.W.	P-10
SCALE 1/8"=1'-0"	
DATE 11/1/93	

Username: KLWV
Date: 11/01/93 Time: 3:03:-06
Plot Info: 1/8"=1'-0"