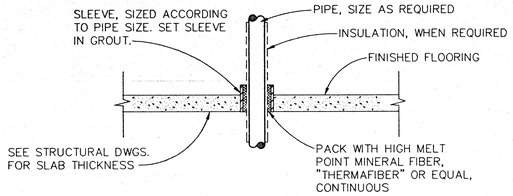

FIRESTOPPING OF PIPING THRU FLOORS

NO SCALE

PLAN REFERENCE NOTES

1. 1" COLD WATER MAKE-UP FOR HVAC EQUIPMENT. REFERENCE MECHANICAL DRAWINGS FOR EQUIPMENT LOCATIONS REQUIRING WATER MAKE-UP CONNECTIONS. MAKE FINAL CONNECTIONS TO EQUIPMENT.
2. PROVIDE 1" BACKFLOW PREVENTER (+36" A.F.F.) AND PIPE DISCHARGE THRU AIR GAP TO FLOOR DRAIN.
3. RUN 2" VENT PIPING AS CLOSE TO AIR HANDLING UNIT AS POSSIBLE.

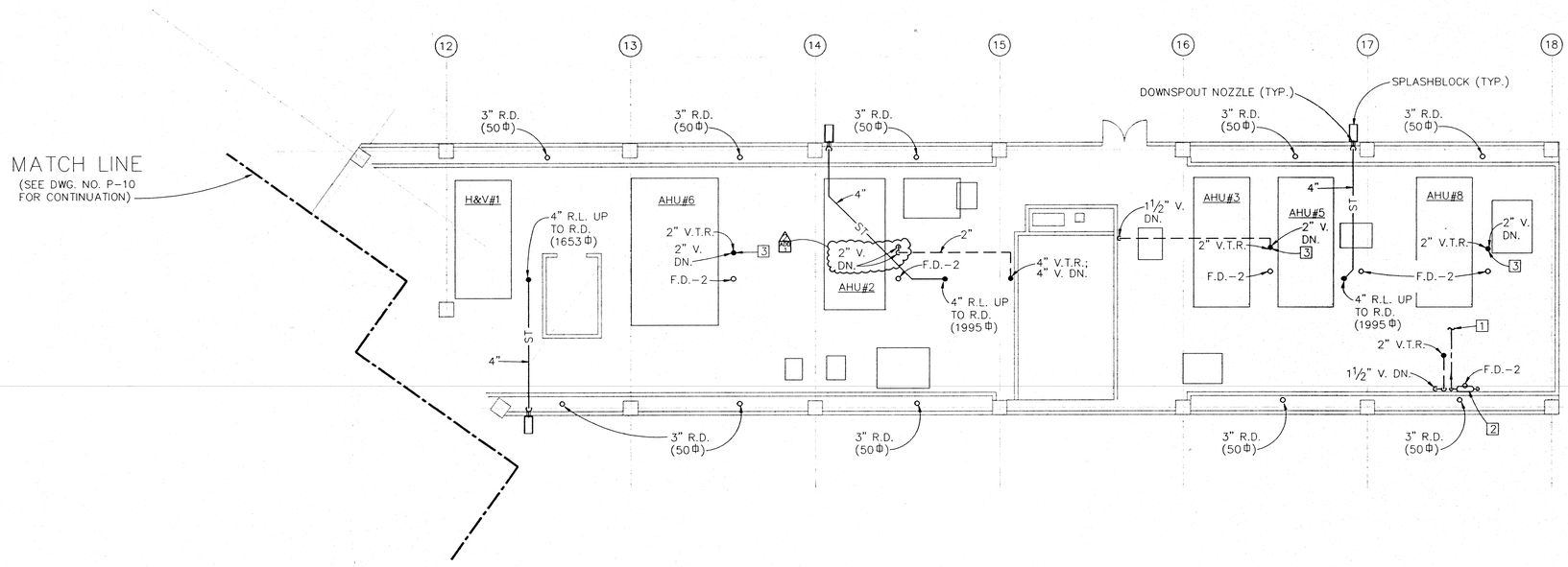

PENTHOUSE PLAN – AREA 'B' – PLUMBING

SCALE: 1/8" = 1'-0"

RECORD DRAWINGS

THESE RECORD DRAWINGS HAVE BEEN PREPARED, IN PART, ON THE BASIS OF INFORMATION COMPILED AND FURNISHED BY OTHERS. HANKINS AND ANDERSON, INC. WILL NOT BE RESPONSIBLE FOR ANY ERRORS OR OMISSIONS WHICH HAVE BEEN INCORPORATED INTO THIS DOCUMENT AS A RESULT.

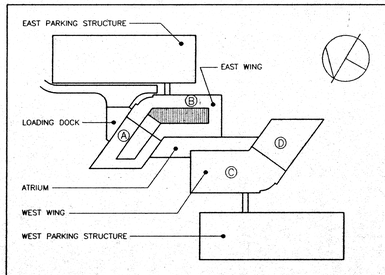

KEY PLAN

NO SCALE

COMMONWEALTH OF VIRGINIA
ROBERT M. LUMPKIN
LICENSE No. 3948
PROFESSIONAL ENGINEER

REVISIONS:

2 OCT. 5, 1990.	
	6 11-1-93 AB

THE ARMY NATIONAL GUARD CENTER

AT ARLINGTON HALL, VIRGINIA

METCALF AND ASSOCIATES
ARCHITECTS AND PLANNERS
WASHINGTON, D.C.

MMP INTERNATIONAL
STRUCTURAL CONSULTANTS
WASHINGTON, D.C.

HANKINS AND ANDERSON
MECHANICAL, ELECTRICAL, CIVIL CONSULTANTS
RICHMOND, VIRGINIA

EAST WING

SHEET TITLE
PENTHOUSE AREA "B" PLUMBING

DRAWN KBL	SHEET NO.
CHECKED A.C.W.	P-11
SCALE 1/8"=1'-0"	
DATE 11/1/93	