AMENDMENT OF SOLICITATION/MODIFICATION OF CONTRACT

BPA NO.	1. CONTRACT ID CODE	PAGE 1 OF PAGES 12

2. AMENDMENT/MODIFICATION NUMBER	3. EFFECTIVE DATE	4. REQUISITION/PURCHASE REQ. NUMBER	5. PROJECT NUMBER (if applicable)
0001	08-11-2026		

6. ISSUED BY CODE 36C260

Network Contracting Office 20
ATTN: V4CONT
1601 E. Fourth Plain Blvd
Bldg.17, Suite B428
Vancouver WA 98661

7. ADMINISTERED BY (If other than Item 6) CODE 36C260

Network Contracting Office 20
ATTN: V4CONT
1601 E. Fourth Plain Blvd
Bldg.17, Suite B428
Vancouver WA 98661

8. NAME AND ADDRESS OF CONTRACTOR (Number, street, county, State and ZIP Code)

To all Offerors/Bidders

CODE FACILITY CODE

(X)	
	9A. AMENDMENT OF SOLICITATION NUMBER 36C26026Q0860
X	9B. DATED (SEE ITEM 11)
☐	10A. MODIFICATION OF CONTRACT/ORDER NUMBER
	10B. DATED (SEE ITEM 13)

11. THIS ITEM ONLY APPLIES TO AMENDMENTS OF SOLICITATIONS

[X] The above numbered solicitation is amended as set forth in Item 14. The hour and date specified for receipt of Offers [X] is extended, [ ] is not extended.

Offers must acknowledge receipt of this amendment prior to the hour and date specified in the solicitation or as amended, by one of the following methods:

(a) By completing Items 8 and 15, and returning 1 copies of the amendment; (b) By acknowledging receipt of this amendment on each copy of the offer submitted; or (c) By separate letter or electronic communication which includes a reference to the solicitation and amendment numbers. FAILURE OF YOUR ACKNOWLEDGMENT TO BE RECEIVED AT THE PLACE DESIGNATED FOR THE RECEIPT OF OFFERS PRIOR TO THE HOUR AND DATE SPECIFIED MAY RESULT IN REJECTION OF YOUR OFFER. If by virtue of this amendment you desire to change an offer already submitted, such change may be made by letter or electronic communication, provided each letter or electronic communication makes reference to the solicitation and this amendment, and is received prior to the opening hour and date specified. ** HOUR & DATE for Receipt of Offers is EXTENDED to: 08-18-2026 12:00 PM PDT

12. ACCOUNTING AND APPROPRIATION DATA (If required)

See CONTINUATION Page

13. THIS ITEM APPLIES ONLY TO MODIFICATIONS OF CONTRACTS/ORDERS, IT MODIFIES THE CONTRACT/ORDER NO. AS DESCRIBED IN ITEM 14.

CHECK ONE	
☐	A. THIS CHANGE ORDER IS ISSUED PURSUANT TO: (Specify authority) THE CHANGES SET FORTH IN ITEM 14 ARE MADE IN THE CONTRACT ORDER NO. IN ITEM 10A.
☐	B. THE ABOVE NUMBERED CONTRACT/ORDER IS MODIFIED TO REFLECT THE ADMINISTRATIVE CHANGES (such as changes in paying office, appropriation date, etc.) SET FORTH IN ITEM 14, PURSUANT TO THE AUTHORITY OF FAR 43.103(b).
☐	C. THIS SUPPLEMENTAL AGREEMENT IS ENTERED INTO PURSUANT TO AUTHORITY OF:
☐	D. OTHER (Specify type of modification and authority)

E. IMPORTANT: Contractor [ ] is not, [ ] is required to sign this document and return _____ copies to the issuing office.

14. DESCRIPTION OF AMENDMENT/MODIFICATION (Organized by UCF section headings, including solicitation/contract subject matter where feasible.)

The purpose of this amendment is to provide question and answer responses and provide photo's of the generators and site information.

This solicitation is extended by 7 days, to 8/18/2026 at 12:00 PM PDT to Micahel.allred1@va.gov.

Except as provided herein, all terms and conditions of the document referenced in Item 9A or 10A, as heretofore changed, remains unchanged and in full force and effect.

15A. NAME AND TITLE OF SIGNER (Type or print)		16A. NAME AND TITLE OF CONTRACTING OFFICER (Type or print)	
15B. CONTRACTOR/OFFEROR (Signature of person authorized to sign)	15C. DATE SIGNED	16B. UNITED STATES OF AMERICA (Signature of Contracting Officer)	16C. DATE SIGNED

CONTINUATION PAGE

Question and Answer:

- **Question: Technician Certifications:** Are there any specific certification requirements for the technicians performing the work?
- **Answer: Contractors are expected to know and understand the state and federal certification requirements for the work and location where the work will be performed. At minimum we anticipate a Certified Diesel Mechanic (CAT, Cummins, etc.) and appropriate electrical certs for working on the electrical unit portion of the generator.**
- **Question: Coolant System Service/Replacement:** Under **Section C. Scope** on the first page, the solicitation references coolant system service/replacement. Since this service is separate from the annual maintenance and load bank testing, and each generator requires a separate quote due to varying parts and approximately 5–8 hours of labor per unit, would you like us to include a separate quote for this service?
- **Answer: These prices should be included in your firm fixed pricing for each CLIN. By knowing the generators onsite, the contractor is expected to know and follow all manufacturer recommended maintenance (such as the mentioned coolant service) and appropriate intervals to include those costs in the contract. The only "unknowns" would be from an emergency type repair or if a part breaks during servicing.**
- **Question: Backup Emergency Generator:** Section C. Scope also states that the contractor must provide a properly sized backup emergency generator. Could you please confirm whether you would like the backup generator to be installed and utilized while the annual maintenance and load bank testing are being performed?
- **Answer: When working on the (three) 1.5 MW generators, only one can be taken offline at a time. This will allow the facility to still maintain the needed power availability. This will ensure a backup generator is not needed.**
- Question: What is the KW, Voltage, Phase for these units?
- **Answer: See below ID plate pictures**
- Question: Are they diesel or natural gas powered generators?
- **Answer: diesel**

Site Photos:

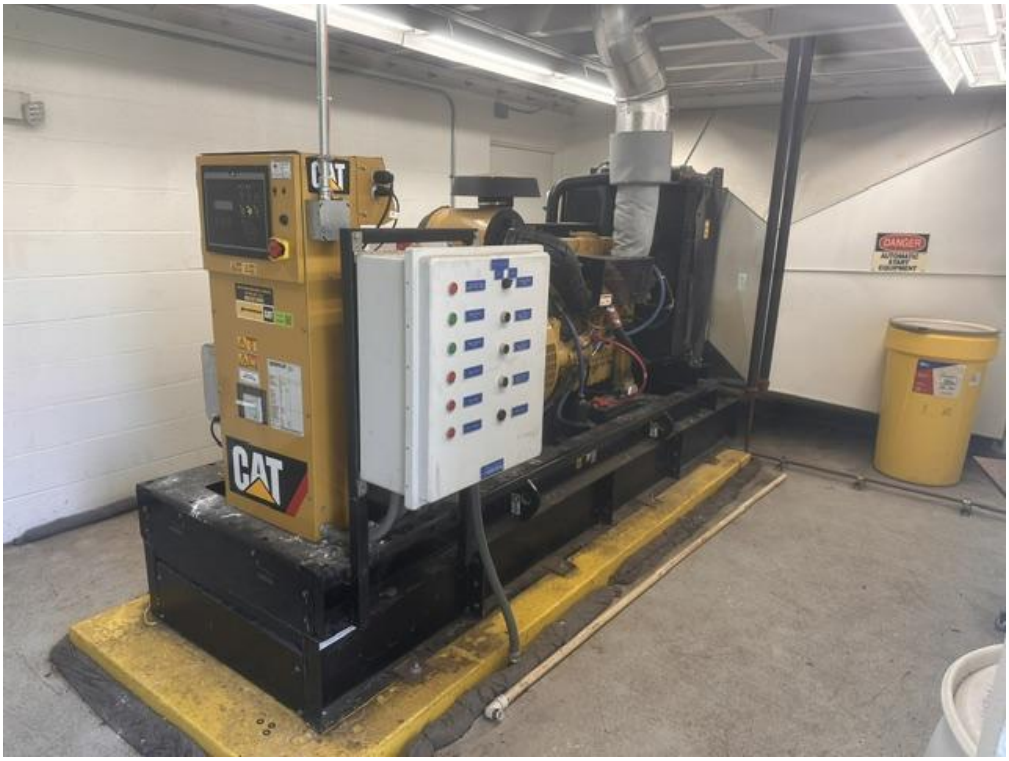

CAT
CAT

CAUTION
CAT
CAT

3
2
1

Engine No.
25482319
Model.
QSK-50-G4
SO No.
50475
Date of Mfg.
30/01/2023
Ref. No.
CSL 3651170
Assembled by Cummins India Limited, India

Model No.
Modèle
DQGAB*2270098
Serial No.
Série
D230227259
Spec.
D
IMPORTANT!
Model & Serial No. Required When Ordering Parts.
Modèle & No. Série Requis Pour Commander Des Pièces.
CUMMINS POWER GENERATION
1400 73RD AVE. N.E.
MINNEAPOLIS, MN 55432 U.S.A.
MADE IN U.S.A.
04/25/2023 MMDDYYYY
Build Date
A054V855
Calibration P/N
Feature P/N
Feature P/N
Feature P/N
0326 – 6970
0326 – 6992
0326 – 6984
0326 – 6988
0326 – 7011
0326 – 7039
0326 – 7212
0326 – 7266
0326 – 7486
0326 – 7516
0326 – 7519
0326 – 7520
0326 – 7621
0326 – 7525
0326 – 7744
0326 – 7863
0326 – 7886
0326 – 7895
A029P611
A045E817
A055V833
WARNING

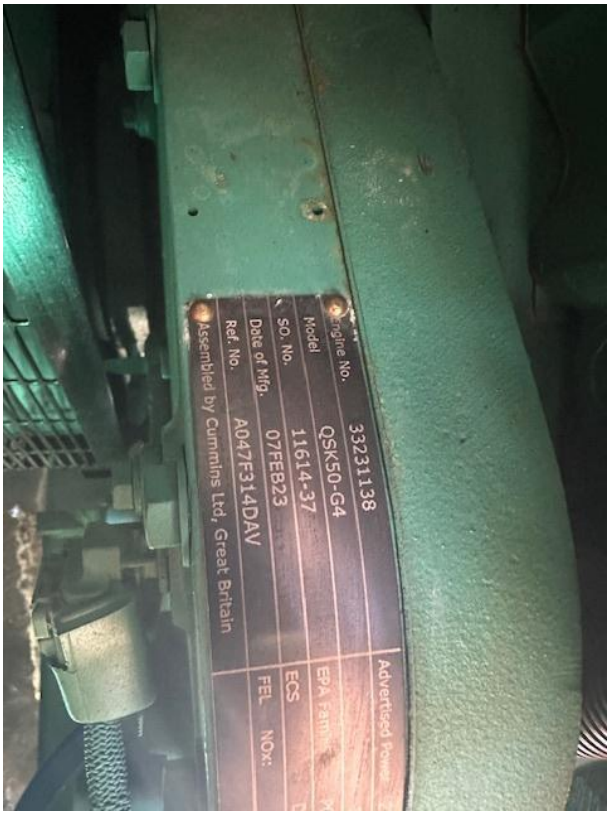
Engine No.
33231138
Model
QSK50-G4
SO. No.
11614-37
Date of Mfg.
07FEB23
Ref. No.
A047F314DAV
Assembled by Cummins Ltd, Great Britain
Advertised Power
EPA Fami
ECS
FEL NOx:

Model No.
Modele
DQGAB*2270098
Serial No.
Serie
D230227464
Spec.
IMPORTANT!
Model & Serial No. Required When Ordering Parts.
Modele & No. Serie Requis Pour Commander Des Pieces.
04/24/2023 MMDDYYYY
Build Date
A064V955
Calibration P/N
Feature P/N Feature P/N Feature P/N
0326 – 6970 0326 – 6982 0326 – 6984
0326 – 6986 0326 – 7011 0326 – 7039
0326 – 7212 0326 – 7266 0326 – 7486
0326 – 7516 0326 – 7519 0326 – 7520
0326 – 7521 0326 – 7525 0326 – 7744
0326 – 7853 0326 – 7886 0326 – 7895
A029P611 A045E817 A055V833
Model No.
Modele
DQGAB*2270098
Serial No.
Serie
D230227464
Spec.
D
IMPORTANT!
Model & Serial No. Required When Ordering Parts.
Modele & No. Serie Requis Pour Commander Des Pieces.
CUMMINS POWER GENERATION
1400 73RD AVE. N.E.
MINNEAPOLIS, MN 55432 U.S.A.
MADE IN U.S.A.
FREQUENCY 60 HZ
SERVICE RATING STANDBY PRIME
PHASE 1PH 3PH 1PH 3PH
RATED KW 0.0 1500.0 0.0 0.0
POWER FACTOR 0.0 0.8 0.0 0.0
RATED KVA 0.0 1875.0 0.0 0.0
12 CAPABILITY Spcl
CONNECTION WYE
BATTERY VOLTS AMPS AMPS
24 VDC 277/ 480 2256.3
ROTATING SPEED 1800RPM
NOMINAL RATED
INSUL. CLASS H
AMB 40C
FUEL: Diesel
MAX FLOW 757 L/hr (200 gal/hr)
WIRING DIAGRAM
For Electrical Equipment Only
Pour Material Electrique Seulement
Master Contract 150526
LISTED
11KL
STATIONARY ENGINE-GENERATOR ASSEMBLY
File: AUG044
WARNING

Engine No.
3323113
Model
QSK50-G4
S.O. No.
11614-3
Date of Mfg.
07FEB23
Ref. No.
A047F314DAV
Assembled by Cummins Ltd, Great Bridge

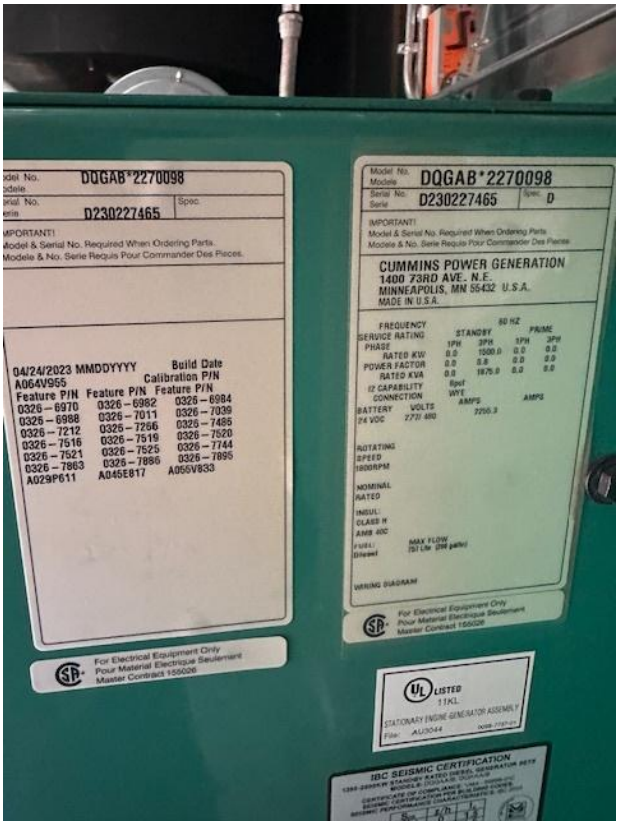
DQGAB*2270098
D230227465
IMPORTANT!
Model & Serial No. Required When Ordering Parts.
Modele & No. Serie Requis Pour Commander Des Pieces.
04/24/2023 MMDDYYYY
Build Date
A064V955
Calibration P/N
Feature P/N
Feature P/N
Feature P/N
0326 – 6970
0326 – 6982
0326 – 6984
0326 – 6988
0326 – 7011
0326 – 7039
0326 – 7212
0326 – 7266
0326 – 7465
0326 – 7516
0326 – 7519
0326 – 7520
0326 – 7521
0326 – 7525
0326 – 7744
0326 – 7863
0326 – 7886
0326 – 7895
A029F611
A045E817
A055V833
For Electrical Equipment Only
Pour Material Electrique Seulement
Master Contract 155026
DQGAB*2270098
D230227465
D
IMPORTANT!
Model & Serial No. Required When Ordering Parts
Modele & No. Serie Requis Pour Commander Des Pieces
CUMMINS POWER GENERATION
1400 73RD AVE. N.E.
MINNEAPOLIS, MN 55432 U.S.A.
MADE IN U.S.A.
FREQUENCY
50 HZ
SERVICE RATING
STANDBY
PRIME
PHASE
1PH
3PH
1PH
3PH
RATED KW
0.0
1500.0
0.0
0.0
POWER FACTOR
0.0
0.8
0.0
0.0
RATED KVA
0.0
1875.0
0.0
0.0
12 CAPABILITY
Spot
CONNECTION
WYE
BATTERY
VOLTS
AMPS
AMPS
24 VDC
277/ 480
2256.3
ROTATING
SPEED
1800RPM
NOMINAL
RATED
INSUL:
CLASS H
AMB 40C
FUEL:
Diesel
MAX FLOW
(50 Lite (200 gallo)
WIRING DIAGRAM
For Electrical Equipment Only
Pour Material Electrique Seulement
Master Contract 155026
LISTED
11KL
STATIONARY ENGINE GENERATOR ASSEMBLY
File: AU3044
IBC SEISMIC CERTIFICATION

228-7315
ENGINE MODEL
C13
SERIAL NUMBER
PW300201
CATERPILLAR®
CAT®
ARRANGEMENT NUMBER
506-6872
(ALWAYS GIVE ALL NUMBERS)
MADE IN U.S.A.
3N-3790 16

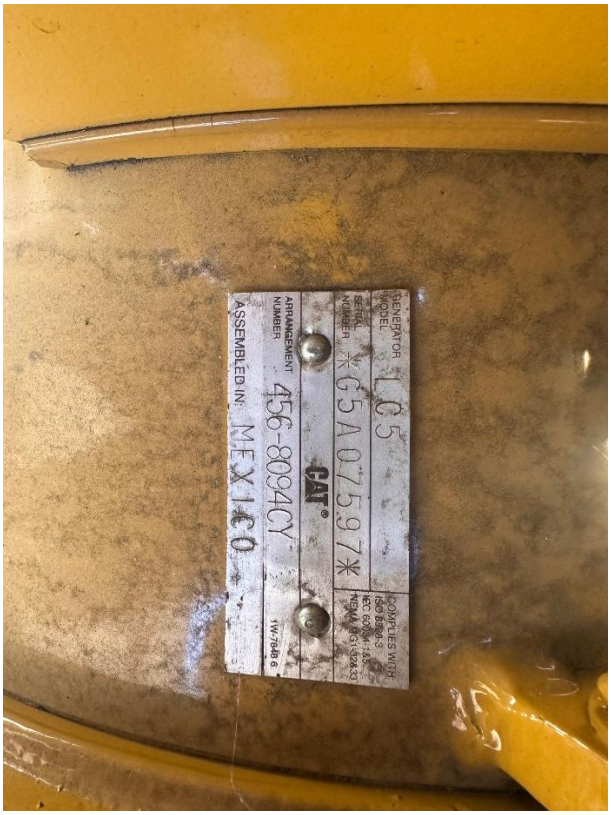
GENERATOR MODEL
LC5
SERIAL NUMBER
G5A07597
COMPLIES WITH
CAT®
ARRANGEMENT NUMBER
456-8094CY
ASSEMBLED IN:
MEXICO

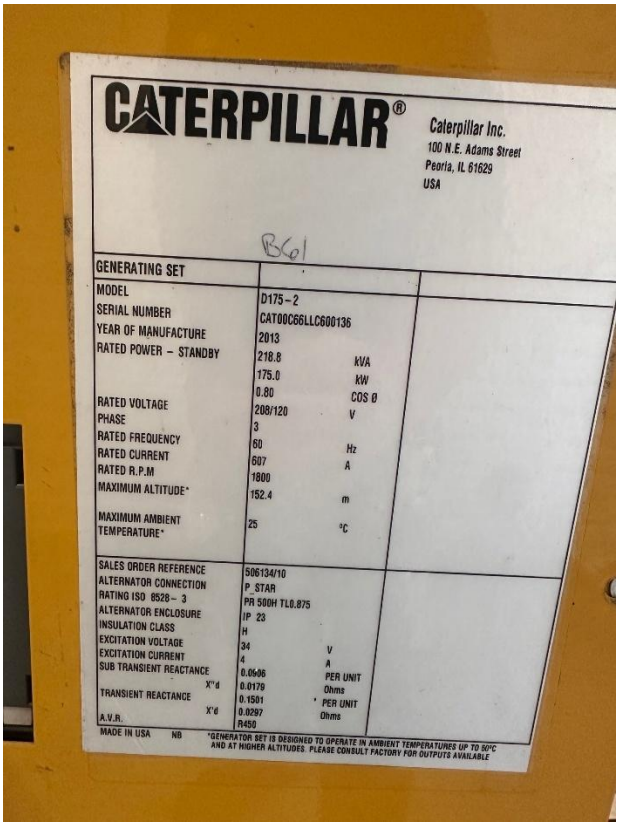

CATERPILLAR®

Caterpillar Inc.
100 N.E. Adams Street
Peoria, IL 61629
USA

B601

GENERATING SET		
MODEL	D175-2	
SERIAL NUMBER	CAT00C66LLC600136	
YEAR OF MANUFACTURE	2013	
RATED POWER - STANDBY	218.8 kVA	
	175.0 kW	
	0.80 COS Ø	
RATED VOLTAGE	208/120 V	
PHASE	3	
RATED FREQUENCY	60 Hz	
RATED CURRENT	607 A	
RATED R.P.M	1800	
MAXIMUM ALTITUDE*	152.4 m	
MAXIMUM AMBIENT TEMPERATURE*	25 °C	
SALES ORDER REFERENCE	506134/10	
ALTERNATOR CONNECTION	P_STAR	
RATING ISO 8528 - 3	PR 500H TL0.875	
ALTERNATOR ENCLOSURE	IP 23	
INSULATION CLASS	H	
EXCITATION VOLTAGE	34 V	
EXCITATION CURRENT	4 A	
SUB TRANSIENT REACTANCE X"d	0.0636 PER UNIT	
	0.0179 Ohms	
TRANSIENT REACTANCE X'd	0.1501 PER UNIT	
	0.0297 Ohms	
A.V.R.	R450	

MADE IN USA NB

*GENERATOR SET IS DESIGNED TO OPERATE IN AMBIENT TEMPERATURES UP TO 50°C AND AT HIGHER ALTITUDES. PLEASE CONSULT FACTORY FOR OUTPUTS AVAILABLE

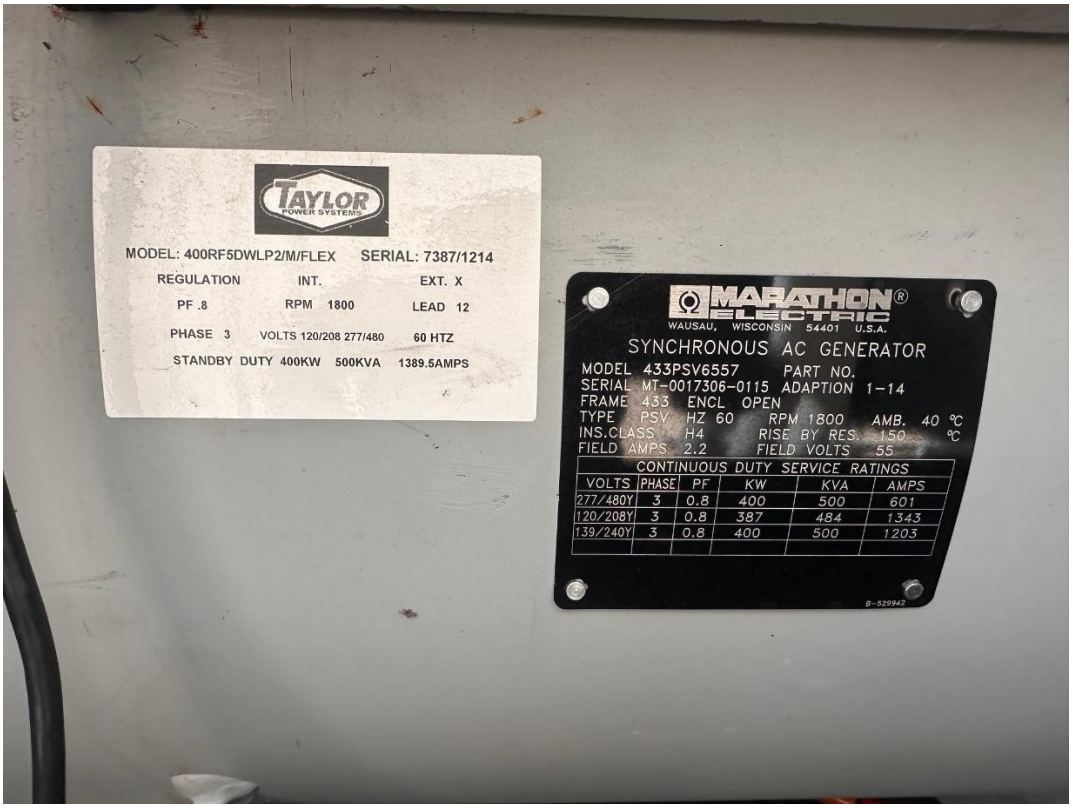

TAYLOR POWER SYSTEMS

MODEL: 400RF5DWLP2/M/FLEX SERIAL: 7387/1214

REGULATION INT. EXT. X

PF .8 RPM 1800 LEAD 12

PHASE 3 VOLTS 120/208 277/480 60 HTZ

STANDBY DUTY 400KW 500KVA 1389.5AMPS

MARATHON® ELECTRIC

WAUSAU, WISCONSIN 54401 U.S.A.

SYNCHRONOUS AC GENERATOR

MODEL 433PSV6557 PART NO.

SERIAL MT-0017306-0115 ADAPTION 1-14

FRAME 433 ENCL OPEN

TYPE PSV HZ 60 RPM 1800 AMB. 40 °C

INS.CLASS H4 RISE BY RES. 150 °C

FIELD AMPS 2.2 FIELD VOLTS 55

CONTINUOUS DUTY SERVICE RATINGS

VOLTS	PHASE	PF	KW	KVA	AMPS
277/480Y	3	0.8	400	500	601
120/208Y	3	0.8	387	484	1343
139/240Y	3	0.8	400	500	1203

B-529942

TAYLOR
POWER SYSTEMS

JOHN DEERE
Engine Serial Number
PE4045L072117
4045HF285
DEERE & COMPANY MOLINE, ILLINOIS MADE IN MEXICO

BALDOR
Synchronous AC Generator
CONTINUOUS DUTY
STAND-BY DUTY

TS130
BALDOR
GENERATORS