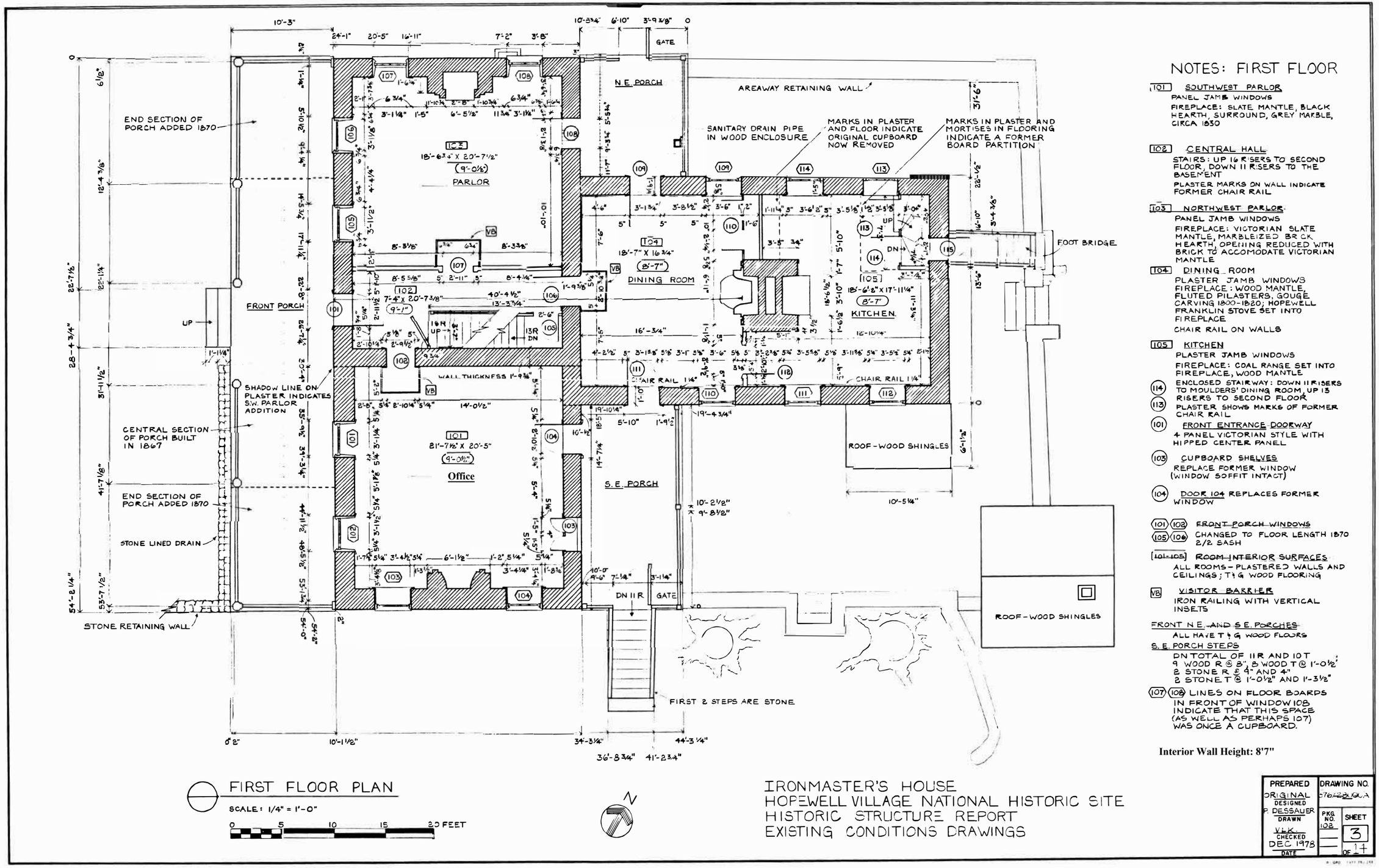

NOTES: FIRST FLOOR

101 SOUTHWEST PARLOR
PANEL JAMB WINDOWS
FIREPLACE: SLATE MANTLE, BLACK HEARTH, SURROUND, GREY MARBLE, CIRCA 1830

102 CENTRAL HALL
STAIRS: UP 16 RISERS TO SECOND FLOOR, DOWN 11 RISERS TO THE BASEMENT
PLASTER MARKS ON WALL INDICATE FORMER CHAIR RAIL

103 NORTHWEST PARLOR
PANEL JAMB WINDOWS
FIREPLACE: VICTORIAN SLATE MANTLE, MARBLEIZED BRICK HEARTH, OPENING REDUCED WITH BRICK TO ACCOMODATE VICTORIAN MANTLE

104 DINING ROOM
PLASTER JAMB WINDOWS
FIREPLACE: WOOD MANTLE, FLUTED PILASTERS, GOUGE CARVING 1800-1820; HOPEWELL FRANKLIN STOVE SET INTO FIREPLACE
CHAIR RAIL ON WALLS

105 KITCHEN
PLASTER JAMB WINDOWS
FIREPLACE: COAL RANGE SET INTO FIREPLACE, WOOD MANTLE
114 ENCLOSED STAIRWAY: DOWN 11 RISERS TO MOULDERS' DINING ROOM, UP 13 RISERS TO SECOND FLOOR
113 PLASTER SHOWS MARKS OF FORMER CHAIR RAIL

101 FRONT ENTRANCE DOORWAY
4 PANEL VICTORIAN STYLE WITH HIPPED CENTER PANEL

103 CUPBOARD SHELVES
REPLACE FORMER WINDOW (WINDOW SOFFIT INTACT)

104 DOOR 104 REPLACES FORMER WINDOW

101 102 FRONT PORCH WINDOWS
105 106 CHANGED TO FLOOR LENGTH 1870 2/2 SASH

101-105 ROOM INTERIOR SURFACES
ALL ROOMS - PLASTERED WALLS AND CEILINGS; T & G WOOD FLOORING

VB VISITOR BARRIER
IRON RAILING WITH VERTICAL INSETS

FRONT N.E. AND S.E. PORCHES
ALL HAVE T & G WOOD FLOORS

S.E. PORCH STEPS
DN TOTAL OF 11R AND 10T
9 WOOD R @ 8", 8 WOOD T @ 1'-0½"
2 STONE R @ 9" AND 4"
2 STONE T @ 1'-0½" AND 1'-3½"

107 108 LINES ON FLOOR BOARDS IN FRONT OF WINDOW 108 INDICATE THAT THIS SPACE (AS WELL AS PERHAPS 107) WAS ONCE A CUPBOARD.

Interior Wall Height: 8'7"

FIRST FLOOR PLAN
SCALE: 1/4" = 1'-0"
0 5 10 15 20 FEET

IRONMASTER'S HOUSE
HOPEWELL VILLAGE NATIONAL HISTORIC SITE
HISTORIC STRUCTURE REPORT
EXISTING CONDITIONS DRAWINGS

PREPARED	DRAWING NO.
ORIGINAL	576/28000A
DESIGNED P. DESSAUER	PKG. NO. 102
DRAWN V.L.K.	SHEET 3
CHECKED DEC 1978	OF 14
DATE	