SOLICITATION, OFFER, AND AWARD (Construction, Alteration, or Repair)	1. SOLICITATION NO. 140FC326Q0048	2. TYPE OF SOLICITATION ☐ SEALED BID (IFB) INVITATION FOR BID ☐ NEGOTIATED (RFP) REQUEST FOR PROPOSAL	3. DATE ISSUED 08/11/2026	PAGE 1	OF PAGES 145

IMPORTANT - The "offer" section on the reverse must be fully completed by offeror.

4. CONTRACT NO.	5. REQUISITION/PURCHASE REQUEST NO. 0044052178	6. PROJECT NO.

7. ISSUED BY CODE FC3

FWS Constr A/E 3
FWS, Construction A/E Team 3
5275 Leesburg Pike
Falls Church VA 22041

8. ADDRESS OFFER TO

jessica_tines@fws.gov

9. FOR INFORMATION CALL	a. NAME Jessica Tines	b. TELEPHONE NO. *(Include area code) (NO COLLECT CALLS)* 0000000000

SOLICITATION

NOTE: In sealed bid solicitations "offer" and "offeror" mean "bid and "bidder".

10. THE GOVERNMENT REQUIRES PERFORMANCE OF THE WORK DESCRIBED IN THESE DOCUMENTS *(Title, identifying number, date)*

Statement of Work, Wage Determination

11. The contractor shall begin performance within 10 calendar days and complete it within 74 calendar days after receiving

☒ award, ☐ notice to proceed. This performance period is ☒ mandatory ☐ negotiable. ***(See*** _____ ***).***

12a. THE CONTRACTOR MUST FURNISH ANY REQUIRED PERFORMANCE AND PAYMENT BONDS? *(If "YES", indicate within how many calendar days after award in Item 12b.)*	12b. CALENDAR DAYS
☒ YES ☐ NO	10

13. ADDITIONAL SOLICITATION REQUIREMENTS:

a. Sealed offers in original and 1 copies to perform the work required are due at the place specified in Item 8 by 1300 ***(hour)*** local time 09/14/2026 (date). If this is a sealed bid solicitation, offers will be publicly opened at that time. Sealed envelopes containing offers shall be marked to show the offeror's name and address, the solicitation number, and the date and time offers are due.

b. An offer guarantee ☐ is, ☒ is not required.

c. All offers are subject to the (1) work requirements, and (2) other provisions and clauses incorporated in the solicitation in full text or by reference.

d. Offers providing less than 60 calendar days for Government acceptance after the date offers are due will not be considered and will be rejected.

OFFER *(Must be fully completed by offeror)*

14. NAME AND ADDRESS OF OFFEROR *(Include ZIP Code)*

CODE FACILITY CODE

15. TELEPHONE NO. *(Include area code)*

16. REMITTANCE ADDRESS *(Include only if different than Item 14.)*

17. The offeror agrees to perform the work required at the prices specified below in strict accordance with the terms of this solicitation, if this offer is accepted by the Government in writing within _____ calendar days after the date offers are due. *(Insert any number equal to or greater than the minimum requirement stated in Item 13d. Failure to insert any number means the offeror accepts the minimum in Item 13d.)*

AMOUNTS

18. The offeror agrees to furnish any required performance and payment bonds.

19. ACKNOWLEDGMENT OF AMENDMENTS

(The offeror acknowledges receipt of amendments to the solicitation -- give number and date of each)

AMENDMENT NUMBER										
DATE.										

20a. NAME AND TITLE OF PERSON AUTHORIZED TO SIGN OFFER *(Type or print)*

20b. SIGNATURE

20c. OFFER DATE

AWARD *(To be completed by Government)*

21. ITEMS ACCEPTED:

Continued...

22. AMOUNT

23. ACCOUNTING AND APPROPRIATION DATA

24. SUBMIT INVOICES TO ADDRESS SHOWN IN *(4 copies unless otherwise specified)*

ITEM

25. OTHER THAN FULL AND OPEN COMPETITION PURSUANT TO THE UNITED STATES CODE AT

☐ 10 U.S.C. 3204(a) ( ) ☐ 41 U.S.C. 3304(a) ( )

26. ADMINISTERED BY FC3

FWS, Construction A/E Team 3
FWS, Construction A/E Team 3
5275 Leesburg Pike
Falls Church VA 22041

27. PAYMENT WILL BE MADE BY

CONTRACTING OFFICER WILL COMPLETE ITEM 28 OR 29 AS APPLICABLE

☐ 28. NEGOTIATED AGREEMENT *(Contractor is required to sign this document and return* 1 *copies to issuing office.)* Contractor agrees to furnish and deliver all items or perform all work requirements identified on this form and any continuation sheets for the consideration stated in this contract. The rights and obligations of the parties to this contract shall be governed by (a) this contract award, (b) the solicitation, and (c) the clauses, representations, certifications, and specifications incorporated by reference in or attached to this contract.

☐ 29. AWARD *(Contractor is not required to sign this document.)* Your offer on this solicitation is hereby accepted as to the items listed. This award consummates the contract, which consists of (a) the Government solicitation and your offer, and (b) this contract award. No further contractual document is necessary.

30a. NAME AND TITLE OF CONTRACTOR OR PERSON AUTHORIZED TO SIGN *(Type or print)*

31a. NAME OF CONTRACTING OFFICER *(Type or print)*

Jessica Tines

30b. SIGNATURE

30c. DATE

31b. UNITED STATES OF AMERICA

BY

31c. DATE

NAME OF OFFEROR OR CONTRACTOR

ITEM NO. (A)	SUPPLIES/SERVICES (B)	QUANTITY (C)	UNIT (D)	UNIT PRICE (E)	AMOUNT (F)
	Contractors are reminded that any amount awarded over $35,000 requires submission of a Payment Bond. Any amount over $150,000 requires both Payment and Performance bonds. Bonds are due no later than 10 calendar days after award. Project Magnitude: $25,000-$50,000 A site visit will be held on 09/01/2026 at 2:30pm local time at 807 Chief Eddie Hoffman Hwy, Bethel, AK 99559. The site visit is not mandatory but highly encouraged. Questions must be submitted in writing to jessica_tines@fws.gov no later than 1pm EST on 09/03/2026. Questions submitted via any other method will not be entertained. Delivery: 11/30/2026 Delivery Location Code: 0011280548 FWS YUKON DELTA NWR P.O. BOX 346 BETHEL AK 99559-0346 US Period of Performance: 09/17/2026 to 11/30/2026				
00010	Arctic Pipe Pilings				

Section	Title
Part I—The Schedule	
A	Solicitation/Contract Form
B	Prices
C	Description/Specifications/Statement of Work
D	Packaging and Marking
E	Inspection and Acceptance
F	Project Delivery
G	Contract Administration Data
H	Special Contract Requirements
Part II—Contract Clauses	
I	Contract Clauses
Part III—List of Documents, Exhibits, and Other Attachments	
J	List of Attachments
Part IV—Representations and Instructions	
K	Representations, Certifications, and other Statements of Offerors
L	Instructions, Conditions, and Notices to Offerors
M	Evaluation Factors for Award

NOTE: Be advised that the controlling law regarding certain terms and conditions of this agreement remains unsettled by the Federal judiciary at the time of award and will be enforced only to the extent permitted by law. Notice will be provided regarding the legal outcomes that impact your agreement.

52.252-2 – CLAUSES INCORPORATED BY REFERENCE (FEB 1998)

As prescribed in 52.107(b), insert the following clause:

This contract incorporates one or more clauses by reference, with the same force and effect as if they were given in full text. Upon request, the Contracting Officer will make their full text available. Also, the full text of a clause may be accessed electronically at this/these address(es): https://www.acquisition.gov/far-overhaul (FAR clauses begin with 52)

(End of Clause)

SECTION B – PRICES (QUOTE SCHEDULE)

Name of Firm: _____

Address: _____

City: _____ State: _____ Zip Code: _____

Unique Entity ID (12 Digits assigned by SAM.gov) _____ CAGE Code: _____

Name and Title of Firm's Point of Contact: _____

Phone Number: _____ Email Address: _____

This requirement is for one (1) Firm Fixed Price Construction contract for arctic pipe pilings (14 piles) in Bethel, AK

Item no.	Item Description	Quantity	Unit of Measure	Unit Price	Total
0001	Arctic Pipe Pilings	1	LS	$	$
	TOTAL - Base				$

LS = Lump Sum

(End of Section B)

SECTION C – DESCRIPTION/SPECIFICATIONS/STATEMENT OF WORK

See SOW

(End of Section C)

SECTION D – PACKAGING AND MARKING

D.1.0 PAYMENT OF POSTAGE FEES

All postage and fees related to submitting information forms, reports, etc., to the CO or the COR shall be paid by the contractor.

D.2.0 MARKING

All information submitted to the Contracting Officer or the Contracting Officer's Representative shall clearly indicate the Contract Number of the contract for which the information is being submitted.

(End of Section D)

SECTION E – INSPECTION AND ACCEPTANCE

The following clauses are incorporated by reference:

52.246-12	Inspection of Construction	AUG 1996

(End of Section E)

SECTION F – PROJECT DELIVERY

F.1.0 PERIOD OF PERFORMANCE

F.2.0 PROGRESS PLAN

At the prework conference, the Contractor shall provide to the COR a written "work progress plan" that details its proposed work force and schedule to provide for orderly completion of the work within the contract performance time. This work schedule must be acceptable to the Government. At a minimum, the schedule must reflect a work progress rate equal to the available amount of contract performance time.

The following clauses are incorporated by reference:

52.242-14	Suspension of Work	APR 1984

**The following clauses are provided in full text:

(End of Section F)

SECTION G – CONTRACT ADMINISTRATION DATA

ELECTRONIC INVOICING AND PAYMENT REQUIREMENTS – INVOICE PROCESSING PLATFORM (IPP) (February 2021)

Payment requests must be submitted electronically through the U.S. Department of the Treasury's Invoice Processing Platform System (IPP).

"Payment request" means any request for contract financing payment or invoice payment by the Contractor. To constitute a proper invoice, the payment request must comply with the requirements identified in the applicable Prompt Payment clause included in the contract, or the clause 52.212-4 Contract Terms and Conditions – Commercial Items included in commercial item contracts. The IPP website address is: https://www.ipp.gov.

Under this contract, the following documents are required to be submitted as an attachment to the IPP invoice:

1. Invoice billed according to contract line items and rates.
2. Certified payrolls and Statement of Compliance in accordance with clause 52.222-8.
3. If the partial payment is billed and the invoice states a lump sum, the invoice shall include an itemized breakdown and narrative progress summary of the work performed during this invoice period.
4. If final payment is billed, the last invoice shall state "FINAL".

5. Contractor's Release of Claims shall be submitted with the final invoice.

The Contractor must use the IPP website to register access and use IPP for submitting requests for payment. The Contractor Government Business Point of Contact (as listed in SAM) will receive enrollment instructions via email from the Federal Reserve Bank of St. Louis (FRBSTL) within 3 - 5 business days of the contract award date. Contractor assistance with enrollment can be obtained by contacting the IPP Production Helpdesk via email IPPCustomerSupport@fiscal.treasury.gov or phone (866) 973-3131.

If the Contractor is unable to comply with the requirement to use IPP for submitting invoices for payment, the Contractor must submit a waiver request in writing to the Contracting Officer with its proposal or quotation.

(End of Local Clause)

(End of Section G)

SECTION H – SPECIAL CONTRACT REQUIREMENTS

H.1.0 WORK HOURS

Unless otherwise specified in Section C, work hours under this contract shall be limited to the time between one-half hour before sunrise to one-half hour after sunset each day. No work will be performed on Saturday, Sunday, or Federal holidays unless authorized by the COR.

H.2.0 ENVIRONMENTAL INTERRUPTION OF WORK

H.2.1 Environmental - The Contracting Officer, by issuance of a suspend work order, may direct the Contractor to shut down any work that may be subject to damage due to weather conditions, fire danger, or because it is impracticable to work during the winter season. The Contractor will be given a resume work order which will document the date the work suspension ends. The Contractor will not be entitled to additional monetary compensation for such suspensions regardless of duration. An allowance has been included in the contract time for environmental delays. The count of contract time will therefore continue during all periods of suspension due to normal weather conditions, including fire danger. The Contractor will not be entitled to additional contract time for any suspensions except to the extent that they are due to unusually severe weather conditions.

H.2.2 Endangered Species - The Government may direct the Contractor to discontinue all operations in the event that listed or proposed threatened or endangered plants or animals protected under the Endangered Species Act of 1973, as amended, are discovered to be present in or adjacent to the project area.

H.3.0 DRAWINGS

H.3.1 Reduced Size Drawings. Drawings appearing in this package may be photographically reduced in size. Accordingly, measurements and dimensions should not be taken or be based on any numerical scales shown. The Contractor may request full-size drawings from the COR.

H.4.0 PRESERVATION OF HISTORICAL AND ARCHEOLOGICAL DATA

H.4.1 Public Law 93-291, May 24, 1974, provides for the preservation of scientific, prehistorical, and archeological data (including relics and specimens) which might otherwise be lost due to alteration of the terrain as a result of any Federal construction project.

H.4.2 The Contractor agrees that should any contractor employee, in the performance of this contract, discover evidence of possible scientific, prehistorical, historical, or archeological data the contractor will notify the Contracting Officer immediately in writing giving the location and nature of the findings.

H.4.3 Where appropriate by reason of discovery, the Contracting Officer may order delays in the time of performance and/or changes in the work. If such delays and/or changes are ordered, the time of performance and contract price shall be adjusted in accordance with the applicable clauses in Section I of this contract.

H.4.4 The Contractor agrees to insert this requirement in all subcontracts which involve the performance of work on the terrain of the site.

H.5.0 SUBSTITUTION – PROCESSION OF WORK

Any proposed key personnel, minimum qualifications for incoming or replacement key personnel, subcontractors, processes, procedures or materials included in the quotation are hereby incorporated into the contract. Performance shall be limited to the personnel, qualifications, firms, procedures, and materials that were specifically identified in the RFQ response. The Contractor shall obtain the Contracting Officer's written consent before making any substitutions or changes. All substitutions or replacements shall comply with the terms and conditions of the contract.

H.6.0 ENVIRONMENTAL IMPACT

All waste materials generated by any work under the contract performed on a Government installation shall at all times be handled, transported, stored, and disposed of by the contractor and by subcontractors in accordance with all applicable Federal, state, and local laws, ordinances, regulations, court orders, and other types of rulings having the effect of the law, including, but not limited to Executive Order 12088, 13 October 1978, Federal Compliance with Pollution Control Standards; the Federal Water Pollution Control Act, as amended (33 U.S.C. 1251 ET SEQ); the Clean Air Act as amended (42 U.S.C. Sec 7401 ET SEQ); the Endangered Species Act, as amended (16 U.S.C. Sec 1531, ET SEQ); the Toxic Substances Control Act, as amended (15 U.S.C. Sec 2601, ET SEQ); the National Historic Preservation Act, as amended (16 U.S.C. Sec 470, ET SEQ); the Solid Waste Disposal Act, as amended (42 U.S.C. 6901 ET SEQ); and the Archaeological and Historic Preservation Act, as amended (16 U.S.C. Sec 469, ET SEQ). Should the United States Government be held liable for any neglect or improper actions by the contractor or any subcontractor regarding removal or disposal of any hazardous waste, the contractor shall reimburse the Government for all such liability.

H.7.0 HAZARDOUS MATERIALS

Any material suspected of being hazardous that is unexpectedly encountered during performance of a project shall immediately be brought to the attention of the Contracting Officer, at which time a determination will be made as to whether hazardous material testing shall be performed. If the Contracting Officer directs the contractor to perform tests, and/or the material is found to be of a hazardous nature requiring additional protective measures, a contract modification may be required, subject to equitable adjustment under the terms of the contract. The contractor is advised that friable and/or non-friable asbestos-containing material may be encountered in project areas. Friable asbestos-containing material is any material that contains more than one percent asbestos by weight, and that

hand pressure can crumble, pulverize or reduce to powder when dry. Non-friable asbestos containing materials are materials in which asbestos fibers are bound by a matrix material, saturation, impregnation or coating.

Non-friable asbestos-containing materials do not normally release airborne asbestos fiber during routine handling and end-use. However, excessive fiber concentrations may be produced during uncontrolled abrading, sanding, drilling, cutting, machining, removal, demolition, or other similar activities. 29 CFR 1910.1001 shall be referenced in the event asbestos-containing materials are encountered. Friable asbestos-containing materials are not authorized for use in new construction or maintenance projects.

H.8.0 GREEN PROCUREMENT REQUIREMENTS

In the performance of this construction contract, the Contractor shall make maximum use of products identified on the mandatory environmental purchasing list at the following links, as applicable:

- U.S. EPA Comprehensive Procurement Guidelines published at *www.epa.gov/cpg/products.htm*.
- USDA Biobased product listings published at *www.biopreferred.gov*.
- Energy Star® product listings published at *www.energystar.gov/products*.
- FEMP Low Standby Power product listings published at *http://energy.gov/eere/femp/covered-product-categories*

Contractor shall comply with all reporting requirements of the following clauses/provisions when applicable (See Clause and Provision sections):

- 52.223-1 Biobased Product Certification
- 52.223-2 Affirmative Procurement of Biobased Products under Service and Construction Contracts
- 52.223-4 Recovered Material Certification
- 52.223-9 Estimate of Percentage of Recovered Material Content for EPA Designated Items

H.9.0 UNAUTHORIZED PERSONNEL

The contractor shall inform all personnel working under their jurisdiction (including subcontractor and visiting supplier personnel) that access to restricted areas outside of the immediate work area; excluding direct haul and access routes, contracting and Civil Engineering offices and points of supply and storage; is prohibited. Circulation of said personnel will be limited to official business only. Persons in violation of the above will be apprehended and appropriately disciplined.

H.10.0 DAVIS-BACON WAGE RATES APPLICABLE TO TRUCK DRIVERS

29 CFR 5.2(j) limits coverage of construction contractor or subcontractor employees performing as truck drivers under the Davis-Bacon Act (FAR 52.222-6) to only their time spent directly upon the "site of the work" or when hauling between the site of the work and a facility which is dedicated to and located in the proximity of the actual construction location. Other transportation of materials or supplies to or from the site of work by employees of the construction contractor or subcontractor is not “construction” at the site of work and accordingly is not subject to the Davis-Bacon Act.

H.11.0 FIRE DANGER SEASON

If the COR allows the Contractor to continue work during periods of declared fire danger or season, the Contractor shall comply with all applicable state laws relating to fire prevention and with all special conditions of work as directed by the COR.

(End of Section H)

SECTION I – CONTRACT CLAUSES

The following clauses are incorporated by reference:

Clause	Title	Date
52.203-19	Prohibition on Requiring Certain Internal Confidentiality Agreements or Statements	JAN 2017
52.204-19	Incorporation By Reference of Representations and Certifications	DEC 2014
52.232-16	Progress Payments	APR 2026
52.222-1	Notice to the Government of Labor Disputes Disputes	FEB 1997
52.222-3	Convict Labor	JUN 2003
52.222-7	Withholding of Funds	MAY 2014
52.222-8	Payrolls and Basic Records	JUL 2021
52.222-10	Compliance with Copeland Act Requirements	FEB 1988
52.222-12	Contract Termination – Debarment	MAY 2014
52.222-13	Compliance with Construction Wage Rate Requirements and Related Regulations	MAY 2014
52.222-14	Disputes Concerning Labor Standards	FEB 1988
52.222-15	Certification of Eligibility	MAY 2014
52.223-5	Pollution Prevention and Right-to-Know Information	MAY 2024
52.225-9	Buy American—Construction Materials	Apr 2026
52.226-8	Encouraging Contractor Policies to Ban Text Messaging While Driving	MAY 2024
52.227-1	Authorization and Consent	JUN 2020
52.227-2	Notice and Assistance Regarding Patent and Copyright Infringement	JUN 2020
52.227-4	Patent Indemnity-Construction Contracts	DEC 2007
52.228-2	Additional Bond Security	OCT 1997
52.228-11	Individual Surety – Pledges of Assets	FEB 2021
52.228-12	Prospective Subcontractor Requests for Bonds	DEC 2022
52.228-13	Alternative Payment Protections	JUL 2000
52.232-5	Payments Under Fixed-Price Construction Contracts	MAY 2014
52.232-23	Assignment of Claims [	MAY 2014
52.232-27	Prompt Payment for Construction Contracts	JAN 2017
52.232-33	Payment by Electronic Funds Transfer—System for Award Management	OCT 2018
52.232-39	Clause for unenforceability of unauthorized obligations	JUN 2013
52.232-40	Providing Accelerated Payments to Small Business Subcontractors	MAR 2023
52.233-1	Disputes	APR 2026
52.233-1	Dispuits-Alternate 1	APR 2026
52.233-3	Protest After Award	APR 2026
52.233-4	Applicable Law for Breach of Contract Claim	APR 2026
52.244-6	Subcontracts for Commercial Products and Commercial Services	OCT 2025
52.246-21	Warranty of Construction	MAR 1994
52.249-10	Default (Fixed-Price Construction)	APR 1984

The following clauses are provided in full text:

52.204-10 Reporting Executive Compensation and First-Tier Subcontract Awards (JUN 2020) (DEVIATION MAR 2026)

As prescribed in 4.208(e) insert the clause:

(a) *Definitions*. As used in this clause:

Executive means officers, managing partners, or any other employees in management positions.

First-tier subcontract means a subcontract awarded directly by the Contractor to acquire supplies or services (including construction) for performing a prime contract. It does not include the Contractor's supplier agreements with vendors, such as long-term arrangements for materials or supplies that benefit multiple contracts and/or the costs of which are normally applied to a contractor's general and administrative expenses or indirect costs.

Month of award means the month in which the Contracting Officer signs a contract or the month in which the Contractor signs a first-tier subcontract.

Total compensation means the cash and noncash dollar value earned by the executive during the Contractor's preceding fiscal year and includes the information described at 17 CFR 229.402(c)(2).

(b) *Requirement*. Section 2(d)(2) of the Federal Funding Accountability and Transparency Act of 2006 (Pub. L. 109-282), as amended by section 6202 of the Government Funding Transparency Act of 2008 (Pub. L. 110-252), requires the Contractor to report information on subcontract awards. The law requires all reported information be made public; therefore, the Contractor is responsible for notifying its subcontractors that the required information will be made public. Nothing in this clause requires disclosing classified information.

(c) *Reporting*. Unless otherwise directed by the Contracting Officer, or as provided in paragraph (f) of this clause, the Contractor shall report the following in the System for Award Management at https://www.sam.gov as follows:

(1) Executive compensation of the prime contractor. The Contractor shall report the names and total compensation of each of the five most highly compensated executives for its preceding completed fiscal year, if—

(i) In the Contractor's preceding fiscal year, the Contractor received—

(A)80 percent or more of its annual gross revenues from Federal contracts (and subcontracts); loans, grants (and subgrants); cooperative agreements; and other forms of Federal financial assistance; and

(B)$25,000,000 or more in annual gross revenues from Federal contracts (and subcontracts); loans, grants (and subgrants); cooperative agreements; and other forms of Federal financial assistance; and

(ii) The public does not have access to information about the compensation of the executives through periodic reports filed under section 13(a) or 15(d) of the Securities Exchange Act of 1934 (15 U.S.C. 78m(a), 78o(d)) or section 6104 of the Internal Revenue Code of 1986. (To determine if the public has access to the compensation information, see the U.S. Security and Exchange Commission total compensation filings at http://www.sec.gov/answers/execomp.htm.).

(2) First-tier subcontract information. The Contractor shall report the following information by the end of the month following the month of award of each first-tier subcontract award:

(i) Unique entity identifier for the subcontractor receiving the award and for the subcontractor's ultimate parent company, if the subcontractor has a parent company.

(ii) Name of the subcontractor.

(iii) Amount of the subcontract award.

(iv) Date of the subcontract award.

(v) A description of the products or services (including construction) being provided under the subcontract, including the overall purpose and expected outcomes or results of the subcontract.

(vi) The subcontract number assigned by the Prime Contractor.

(vii) Subcontractor's physical address.

(viii) Subcontractor's primary performance location.

(ix) The prime contract number, and order number if applicable.

(x) Awarding agency name and code.

(xi) Funding agency name and code.

(xii) Government contracting office code.

(xiii) The applicable North American Industry Classification System code.

(3) Executive compensation of the first-tier subcontractor. The Contractor shall report by the end of the month following the month of award of a first-tier subcontract award and annually thereafter (calculated from the prime contract award date) the names and total compensation of each of the five most highly compensated executives for that subcontractor in the subcontractor's preceding completed fiscal year, if—

(i) In the subcontractor's preceding fiscal year, the subcontractor received—

(A)80 percent or more of its annual gross revenues from Federal contracts (and subcontracts); loans, grants (and subgrants); cooperative agreements; and other forms of Federal financial assistance; and

(B)$25,000,000 or more in annual gross revenues from Federal contracts (and subcontracts); loans, grants (and subgrants); cooperative agreements; and other forms of Federal financial assistance; and

(ii) The public does not have access to information about the compensation of the executives through periodic reports filed under section 13(a) or 15(d) of the Securities Exchange Act of 1934 (15 U.S.C. 78m(a), 78o(d)) or section 6104 of the Internal Revenue Code of 1986 (see http://www.sec.gov/answers/execomp.htm).

(d) *Restriction*. The Contractor shall not split or break down subcontracts to a value below the threshold at the Federal Acquisition Regulation 4.208(e), on the date of subcontract award, to avoid the reporting requirements in paragraph (c) of this clause.

(e) *Duration*. Continued reporting on first-tier subcontracts is not required unless one of the reported data elements changes during the performance of the subcontract. The Contractor is not required to make further reports after a first-tier subcontract expires.

(f) *Exceptions.*

(1) If the Contractor in the previous tax year had gross income, from all sources, under $300,000, the Contractor is exempt from the requirement to report subcontractor awards.

(2) If a subcontractor in the previous tax year had gross income from all sources under $300,000, the Contractor does not need to report awards for that subcontractor.

(g) *Prepopulated data*. The Subcontract Reports in SAM will prepopulate with some information from SAM and the Federal Procurement Data System (FPDS). If the FPDS information is incorrect, the Contractor should notify the Contracting Officer. If the SAM information is incorrect, the Contractor is responsible for correcting this information.

(End of clause)

52.204-13 System for Award Management—Maintenance (OCT 2018) (DEVIATION MAR 2026)

As prescribed in 4.208(b)(2), use the clause:

(a) *Definitions*. As used in this clause—

Commercial and Government Entity code means—

(1) An identifier assigned to entities located in the United States or its outlying areas by the Defense Logistics Agency (DLA) Commercial and Government Entity (CAGE) Branch to identify a commercial or government entity by unique location (referred to as “CAGE code”); or

(2) An identifier assigned by a member of the North Atlantic Treaty Organization (NATO) or by the NATO Support and Procurement Agency to entities located outside the United States and its outlying areas that the DLA CAGE Branch records and maintains in the CAGE master file (referred to as "NCAGE code").

Unique Entity Identifier (UEI) means an identifier used to identify a specific commercial, nonprofit, or Government entity.

(b) *Active registration*.

(1) The Contractor shall maintain an active Federal Government contracts registration in the System for Award Management (SAM) at https://www.sam.gov during contract performance and through final payment under this contract. To maintain an active registration in SAM, the Contractor shall review at least annually its registration in SAM and validate that the information is current, accurate, and complete.

(2) The Contractor is responsible for the currency, accuracy, and completeness of the information provided within SAM, and for any liability resulting from the Government's reliance on inaccurate or incomplete information. Updating SAM does not alter the terms and conditions of this contract and is not a substitute for a properly executed contractual document.

(c) *Novation and change-of-name agreements*.

(1) If the Contractor has legally changed its business name or "doing business as" name (whichever is shown on the contract), or has transferred the assets used to perform the contract, but has not completed the necessary requirements regarding novation and change-of-name agreements in part 42 of the Federal Acquisition Regulation (FAR), the Contractor shall provide the responsible Contracting Officer a minimum of one business day's written notification of its intention to —

(i) Change the legal business name in SAM;

(ii) Comply with the requirements of FAR part 42; and

(iii) Agree in writing to the timeline and procedures specified by the responsible Contracting Officer. The Contractor shall provide with its written notification sufficient documentation to support the legally changed name.

(2) If the Contractor fails to comply with the requirements of paragraph (c)(1) of this clause, or fails to perform the agreement at paragraph (c)(1)(iii) of this clause, and, in the absence of a properly executed novation or change-of-name agreement, the SAM information that shows the Contractor to be other than the Contractor indicated in the contract will be considered to be incorrect information within the meaning of the "Suspension of Payment" paragraph of the electronic funds transfer (EFT) clause of this contract.

(d) *Assignees*.

(1) The Contractor shall not change the legal business name or address for EFT payments or manual payments, as appropriate, in the SAM record to reflect an assignee for the purpose of assignment of claims (see FAR part 32). Assignees shall be separately registered in SAM.

(2) Information provided to the Contractor's SAM record that indicates payments, including those made by EFT, to an ultimate recipient other than that Contractor will be incorrect information within the meaning of the "Suspension of Payment" paragraph of the EFT clause of this contract.

(e) Unique entity identifier (UEI). The Contractor shall ensure that its UEI is maintained throughout the life of the contract.

(f) Commercial and Government Entity (CAGE) code. The Contractor shall ensure that the CAGE code is maintained throughout the life of the contract. To update a CAGE code, the Contractor shall initiate the change by updating its SAM registration.

(g) Communicating changes. The Contractor shall communicate any change to its UEI or CAGE code to the Contracting Officer within 30 days after the change, so a modification can be issued to update the UEI or CAGE code on this contract. A change in the UEI does not necessarily require a novation.

(End of clause)

Alternate I (OCT 2018). As prescribed in 4.208(b)(2), replace paragraph (b) of the basic clause with the following paragraph (b):

(b) *Active registration*.

(1) If the Contractor was unable to register for Federal Government contracts in the System for Award Management (SAM) at *https://www.sam.gov* before award, the Contractor shall register in SAM within 30 days after contract award or at least three days before submitting the first invoice, whichever occurs first.

(2) The Contractor shall maintain an active Federal Government contracts registration in SAM during contract performance and through final payment under this contract. To maintain an active registration in SAM, the Contractor shall review at least annually its registration in SAM and validate that the information is current, accurate, and complete.

(3) The Contractor is responsible for the currency, accuracy, and completeness of the information provided within SAM, and for any liability resulting from the Government's reliance on inaccurate or incomplete information. Updating SAM does not alter the terms and conditions of this contract and is not a substitute for a properly executed contractual document.

(End of Clause)

52.204-14 Service Contract Reporting Requirements (OCT 2016) (DEVIATION MAR 2026)

As prescribed in 4.208(f)(2), insert the clause:

(a) *Definition.* As used in this clause—

First-tier subcontract means a subcontract awarded directly by the Contractor to acquire supplies or services (including construction) for performing a prime contract. It does not include the Contractor's supplier agreements with vendors, such as long-term arrangements for materials or supplies that benefit multiple contracts and/or the costs of which are normally applied to a contractor's general and administrative expenses or indirect costs.

(b) *Requirement*. The Contractor shall report, according to paragraphs (c) and (d) of this clause, annually by October 31, for services performed under this contract during the preceding Government fiscal year (October 1-September 30).

(c) *Report elements*. The Contractor shall report the following information:

(1) Contract number and, as applicable, order number.

(2) The total dollar amount invoiced for services performed during the previous Government fiscal year under the contract.

(3) The number of Contractor direct labor hours expended on the services performed during the previous Government fiscal year.

(4) Data reported by subcontractors under paragraph (f) of this clause.

(d) *Remedies*. The Contractor shall submit the information required in paragraph (c) of this clause in the System for Award Management (SAM) at https://www.sam.gov (see SAM User Guide). If the Contractor fails to submit the report in a timely manner, the Contracting Officer will exercise appropriate contractual remedies. In addition, the Contracting Officer will make the Contractor's failure to comply with the reporting requirements a part of the Contractor's performance information under the Federal Acquisition Regulation part 42.

(e) *Review*. Agencies will review Contractor-reported information for reasonableness and consistency with available contract information. If the agency believes that revisions to the Contractor’s reported information are warranted, the agency will notify the Contractor no later than November 15. By November 30, the Contractor shall revise the report, or put its reason in writing for the agency.

(f) *First-tier subcontracts.*

(1) The Contractor shall require each first-tier subcontractor providing services under this contract, with subcontract(s) each valued at or above the thresholds set forth in 4.303(b), to provide the following detailed information to the Contractor in sufficient time to submit the report:

(i) Subcontract number (including subcontractor name and unique entity identifier); and

(ii) The number of first-tier subcontractor direct-labor hours expended on the services performed during the previous Government fiscal year.

(2) The Contractor shall tell the subcontractor that the information will be made available to the public as required by section 743 of Division C of the Consolidated Appropriations Act, 2010.

(End of clause)

52.209-10 Prohibition on Contracting With Inverted Domestic Corporations (NOV 2015) (DEVIATION MAY 2026)

As prescribed in 9.108-6(b), insert the clause:

(a) *Definitions*. As used in this clause-

Inverted domestic corporation means a foreign incorporated entity that meets the definition of an inverted domestic corporation under 6 U.S.C. 395(b), applied in accordance with the rules and definitions of 6 U.S.C. 395(c).

Subsidiary means an entity in which more than 50 percent of the entity is owned—

(1) Directly by a parent corporation; or

(2) Through another subsidiary of a parent corporation.

(b) If the contractor reorganizes as an inverted domestic corporation or becomes a subsidiary of an inverted domestic corporation at any time during the period of performance of this contract, applicable law may prohibit the Government from paying for Contractor activities performed after the date when it becomes an inverted domestic corporation or subsidiary. The Government may seek any available remedies in the event the Contractor fails to perform in accordance with the terms and conditions of the contract as a result of Government action under this clause.

(c) Exceptions to this prohibition are located at 9.108-3.

(d) In the event the Contractor becomes either an inverted domestic corporation, or a subsidiary of an inverted domestic corporation during contract performance, the Contractor shall give written notice to the Contracting Officer within five business days from the date of the inversion event.

(End of clause)

52.213-4 Terms and Conditions—Simplified Acquisitions (Noncommercial) (OCT 2025) (DEVIATION MAR 2026)

As prescribed in 13.204(b), insert the clause:

(a) *Inspection/Acceptance*. The Contractor shall only tender for acceptance those items that conform to the requirements of this contract. The Government reserves the right to inspect or test any supplies or services that have been tendered for acceptance. The Government may require repair or replacement of nonconforming supplies or reperformance of nonconforming services at no increase in contract price. If repair/replacement or reperformance will not correct the defects or is not possible, the Government may seek an equitable price reduction or adequate consideration for acceptance of nonconforming supplies or services. The Government must exercise its post acceptance rights—

(1) Within a reasonable period of time after the defect was discovered or should have been discovered; and

(2) Before any substantial change occurs in the condition of the item, unless the change is due to the defect in the item.

(b) *Excusable delays*. The Contractor shall be liable for default unless nonperformance is caused by an occurrence beyond the reasonable control of the Contractor and without its fault or negligence. Examples of occurrences include acts of God or the public enemy, acts of the Government in either its sovereign or contractual capacity, fires, floods, epidemics, quarantine restrictions, strikes, unusually severe weather, and delays of common carriers. When an excusable delay occurs, the Contractor shall—

(1) Notify the Contracting Officer in writing as soon as possible;

(2) Remedy the delay as quickly as possible; and

(3) Notify the Contracting Officer when the occurrence is over.

(c) *Termination for the Government's convenience*. The Government reserves the right to terminate this contract, or any part hereof, for its sole convenience. In the event of such termination, the Contractor shall immediately stop all work and shall immediately cause any and all of its suppliers and subcontractors to cease work. Subject to the terms of this contract, the Contractor shall be paid a percentage of the contract price reflecting the percentage of the work performed prior to the notice of termination, plus reasonable charges the Contractor can demonstrate to the satisfaction of the Government using its standard record keeping system, have resulted from the termination. The Contractor shall not be required to comply with the cost accounting standards or contract cost principles for this purpose. This paragraph does not give the Government any right to audit the Contractor's records. The Contractor shall not be paid for any work performed or costs incurred which reasonably could have been avoided.

(d) *Termination for cause*. The Government may terminate this contract, or any part hereof, for cause in the event of any default by the Contractor, or if the Contractor fails to comply with any contract terms and conditions, or fails to provide the Government, upon request, with adequate assurances of future performance. The Government will send a cure notice to the Contractor, unless the reason for the termination is late delivery. In the event of termination for cause, the Government shall not be liable to the Contractor for any amount for supplies or services not accepted, and the Contractor shall be liable to the Government for any and all rights and remedies provided by law. If it is determined that the Government improperly terminated this contract for default, such termination shall be deemed a termination for convenience.

(e) *Warranty*. The Contractor warrants and implies that the items delivered hereunder are merchantable and fit for use for the particular purpose described in this contract.

(End of clause)

52.219-6 Notice of Total Small Business Set-Aside (NOV 2020) (DEVIATION JAN 2026)

As prescribed in 19.104-3(a), insert the clause:

(a) *Definition*. *Small business concern*, as used in this clause—

(1) Means a concern, including its affiliates, that is independently owned and operated, not dominant in the field of operation in which it is bidding on Government contracts, and qualified as a small business under the size standards in this solicitation.

(2) *Affiliates*, as used in paragraph (a)(1) of this clause, means business concerns, one of whom directly or indirectly controls or has the power to control the others, or a third party or parties control or have the power to control the others. In determining whether affiliation exists, consideration is given to all appropriate factors including common ownership, common management, and contractual relationships. SBA determines affiliation based on the factors set forth at 13 CFR 121.103.

(b) *Applicability*. This clause applies only to-

(1) Contracts that have been set aside for small business concerns; and

(2) Orders set aside for small business concerns under multiple-award contracts as described in 8.4 and 16.5.

(c) *General*.

(1) Offers are solicited only from small business concerns. Offers received from concerns that are not small business concerns shall be considered nonresponsive and will be rejected.

(2) Any award resulting from this solicitation will be made to a small business concern.

(End of clause)

Alternate I (MAR 2020) . As prescribed in 19.104-3(a), substitute the following paragraph (c) for paragraph (c) of the basic clause:

(c) *General.*(1) Offers are solicited only from small business concerns and Federal Prison Industries, Inc. (FPI). Offers received from concerns that are not small business concerns or FPI shall be considered nonresponsive and will be rejected.

(2) Any award resulting from this solicitation will be made to either a small business concern or FPI.

(End)

52.219-9 Small Business Subcontracting Plan (JAN 2025) (DEVIATION FEB 2026)

As prescribed in 19.109(e)(2)(i), insert the clause:

(a) This clause does not apply to small business concerns.

(b) *Definitions*. As used in this clause—

Alaska Native Corporation (ANC) means any Regional Corporation, Village Corporation, Urban Corporation, or Group Corporation organized under the laws of the State of Alaska in accordance with the Alaska Native Claims Settlement Act (43 U.S.C. 1601, *et seq.*) and which is considered a minority and economically disadvantaged concern under the criteria at 43 U.S.C. 1626(e)(1). This definition also includes ANC direct and indirect subsidiary corporations, joint ventures, and partnerships that meet the requirements of 43 U.S.C. 1626(e)(2).

Commercial plan means a subcontracting plan (including goals) that covers the offeror's fiscal year and that applies to the entire production of commercial products and commercial services sold by either the entire company or a portion thereof (*e.g.,* division, plant, or product line).

Commercial product means a product that satisfies the definition of "commercial product" in Federal Acquisition Regulation (FAR) 2.101.

Commercial service means a service that satisfies the definition of "commercial service" in FAR 2.101.

Indian tribe means any Indian tribe, band, group, pueblo, or community, including native villages and native groups (including corporations organized by Kenai, Juneau, Sitka, and Kodiak) as defined in the Alaska Native Claims Settlement Act (43 U.S.C. 1601 et seq.), that is recognized by the Federal Government as eligible for services from the Bureau of Indian Affairs in accordance with 25 U.S.C. 1452(c). This definition also includes Indian-owned economic enterprises that meet the requirements of 25 U.S.C. 1452(e).

Individual subcontracting plan means a subcontracting plan that covers the entire contract period (including option periods), applies to a specific contract, and has goals that are based on the offeror's planned subcontracting in support of the specific contract, except that indirect costs incurred for common or joint purposes may be allocated on a prorated basis to the contract.

Master subcontracting plan means a subcontracting plan that contains all the required elements of an individual subcontracting plan, except goals, and may be incorporated into individual subcontracting plans, provided the master subcontracting plan has been approved.

Reduced payment means a payment for less than the amount agreed upon in a subcontract in accordance with its terms and conditions, for supplies and services for which the Government has paid the prime contractor.

Subcontract means any agreement (other than one involving an employer-employee relationship) entered into by a Federal Government prime contractor or subcontractor calling for supplies or services required for performance of the contract or subcontract.

Subcontracting Plan Reporting (SPR) means the electronic subcontracting reporting system at SAM.gov for small business subcontracting program reporting.

Total contract dollars means the final anticipated dollar value, including the dollar value of all options.

Untimely payment means a payment to a subcontractor that is more than 90 days past due under the terms and conditions of a subcontract for supplies and services for which the Government has paid the prime contractor.

(c) (1) The Offeror, upon request by the Contracting Officer, shall submit and negotiate a subcontracting plan, where applicable, that separately addresses subcontracting with small business, veteran-owned small business (VOSB), service-disabled veteran-owned small business (SDVOSB), HUBZone small business, small disadvantaged business (SDB), and women-owned small business (WOSB) concerns. If the Offeror is submitting an individual subcontracting plan, the plan must separately address subcontracting with small business, veteran-owned small business, service-disabled veteran-owned small business, HUBZone small business, small disadvantaged business, and women-owned small business concerns, with a separate part for the basic contract and separate parts for each option (if any). The Contracting Officer will include the subcontracting plan in and make it a part of the resultant contract. The Offeror shall negotiate the subcontracting plan within the timeframe specified by the Contracting Officer. If the Offeror fails to submit and negotiate the subcontracting plan, then the Offeror will not be eligible for award of a contract.

(2) (i) Unless the Contractor has reason to question the representations, it may accept a subcontractor's written representations of its size and socioeconomic status as a small business or SDB, if the subcontractor represents that the size and socioeconomic status representations with its offer are current, accurate, and complete as of the date of the offer for the subcontract.

(ii) Unless the Contractor has reason to question the representations, it may accept a subcontractor's representations of its size and socioeconomic status as a small business or SDB in the System for Award Management (SAM) if—

(A) The subcontractor is registered in SAM; and

(B) The subcontractor represents that the size and socioeconomic status representations made in SAM are current, accurate and complete as of the date of the offer for the subcontract.

(iii) The Contractor may not require that the subcontractor register in SAM for the purposes of representing size or socioeconomic status in connection with a subcontract.

(iv) A contractor acting in good faith is not liable for misrepresentations made by its subcontractors regarding the subcontractor's size or SDB status.

(v) In order to be eligible as a VOSB, SDVOSB, HUBZone small business, or WOSB concern, subcontractor under a subcontracting plan, the small business must be certified by the Small Business Administration (SBA) as that socioeconomic status. SBA certifications are in the Small Business Search (SBS) website at https://search.certifications.sba.gov/.

(d) The Offeror's subcontracting plan shall include the following:

(1) Separate goals, expressed in terms of total dollars subcontracted, and as a percentage of total planned subcontracting dollars, for the use of small business, VOSB, SDVOSB, HUBZone small business, SDB, and WOSB concerns as subcontractors. For individual subcontracting plans, and if required by the Contracting Officer, goals shall also be expressed in terms of percentage of total contract dollars, in addition to the goals expressed as a percentage of total subcontract dollars. The Offeror shall include all subcontracts that contribute to contract performance and may include a proportionate share of products and services that are normally allocated as indirect costs. In accordance with 15 U.S.C. 657r(a), an Offeror that is a mentor with an SBA-approved mentor-protégé agreement (see 13 CFR 125.9) and awards a subcontract to its protégé may apply the costs incurred for training it provides to its protégé toward its subcontracting plan goals, if the protégé is a covered territory business or the protégé's principal office is located in the Commonwealth of Puerto Rico. In accordance with 43 U.S.C. 1626—

(i) Count subcontracts awarded to an ANC or Indian tribe toward the subcontracting goals for small business and small disadvantaged business concerns, regardless of the size or SBA certification status of the ANC or Indian tribe; and

(ii) If one or more subcontractors are in the subcontract tier between the prime Contractor and the ANC or Indian tribe, then the ANC or Indian tribe shall designate the appropriate Contractor(s) to count the subcontract towards its small business and small disadvantaged business subcontracting goals.

(A) In most cases, the appropriate Contractor is the Contractor that awarded the subcontract to the ANC or Indian tribe.

(B) If the ANC or Indian tribe designates more than one Contractor to count the subcontract toward its goals, the ANC or Indian tribe shall designate only a portion of the total subcontract award to each Contractor. The sum of the amounts designated to various Contractors cannot exceed the total value of the subcontract.

(C) The ANC or Indian tribe shall give a copy of the written designation to the Contracting Officer, the prime Contractor, and the subcontractors between the prime Contractor and the ANC or Indian tribe within 30 days of the date of the subcontract award.

(D) If the Contracting Officer does not receive a copy of the ANC's or the Indian tribe's written designation within 30 days of the subcontract award, the Contracting Officer will consider the Contractor that awarded the subcontract to the ANC or Indian tribe the designated Contractor.

(2) A statement of–

(i) Total dollars planned to be subcontracted for an individual subcontracting plan; or the Offeror's total projected sales, expressed in dollars, and the total value of projected subcontracts, including all indirect costs except as described in paragraph (g) of this clause, to support the sales for a commercial plan;

(ii) Total dollars planned to be subcontracted to small business concerns (including ANC and Indian tribes);

(iii) Total dollars planned to be subcontracted to veteran-owned small business concerns;

(iv) Total dollars planned to be subcontracted to service-disabled veteran-owned small business;

(v) Total dollars planned to be subcontracted to HUBZone small business concerns;

(vi) Total dollars planned to be subcontracted to small disadvantaged business concerns (including ANCs and Indian tribes); and

(vii) Total dollars planned to be subcontracted to women-owned small business concerns.

(3) A description of the principal types of supplies and services to be subcontracted, and an identification of the types planned for subcontracting to-

(i) Small business concerns;

(ii) Veteran-owned small business concerns;

(iii) Service-disabled veteran-owned small business concerns;

(iv) HUBZone small business concerns;

(v) Small disadvantaged business concerns; and

(vi) Women-owned small business concerns.

(4) A description of the method used to develop the subcontracting goals in paragraph (d)(1) of this clause.

(5) A description of the method used to identify potential sources for solicitation purposes (*e.g.*, existing company source lists, SAM, veterans service organizations, the National Minority Purchasing Council Vendor Information Service, the Research and Information Division of the Minority Business Development Agency in the Department of Commerce, or small, HUBZone, small disadvantaged, and women-owned small business trade associations). A firm may rely on the information contained in SAM as an accurate representation of a concern's size and ownership characteristics for the purposes of maintaining a small, veteran-owned small, service-disabled veteran-owned small, HUBZone small, small disadvantaged, and women-owned small business source list. Use of SAM as its source list does not relieve a firm of its responsibilities (*e.g.*, outreach, assistance, counseling, or publicizing subcontracting opportunities) in this clause.

(6) A statement as to whether or not the Offeror included indirect costs in establishing subcontracting goals, and a description of the method used to determine the proportionate share of indirect costs to be incurred with–

(i) Small business concerns (including ANC and Indian tribes);

(ii) Veteran-owned small business concerns;

(iii) Service-disabled veteran-owned small business concerns;

(iv) HUBZone small business concerns;

(v) Small disadvantaged business concerns (including ANC and Indian tribes); and

(vi) Women-owned small business concerns.

(7) The name of the individual employed by the Offeror who will administer the Offeror's subcontracting program, and a description of the duties of the individual.

(8) A description of the efforts the Offeror will make to assure that small business, VOSB, SDVOSB, HUBZone small business, SDB, and WOSB concerns have an equitable opportunity to compete for subcontracts.

(9) Assurances that the Offeror will include the clause of this contract entitled “Utilization of Small Business Concerns” in all subcontracts that offer further subcontracting opportunities, and that the Offeror will require all subcontractors (except small business concerns, including entities that are treated as small business concerns by statute for certain purposes (*e.g.,* ANCs, see 13 CFR 125.3(b)(2))) that receive subcontracts in excess of the applicable threshold specified in FAR 19.109(a) on the date of subcontract award, with further subcontracting possibilities to adopt a subcontracting plan that complies with the requirements of this clause.

(10) Assurances that the Offeror will–

(i) Cooperate in any studies or surveys as may be required;

(ii) Submit periodic reports so the Government can determine the extent of compliance by the Contractor with the subcontracting plan;

(iii) Include subcontracting data for each order when reporting subcontracting achievements for indefinite-delivery, indefinite-quantity contracts with individual subcontracting plans where the contract is intended for use by multiple agencies;

(iv) Submit the Individual Subcontract Report (ISR) and/or the Summary Subcontract Report (SSR), in accordance with paragraph (l) of this clause using the SPR. The reports shall provide information on subcontract awards to small business concerns (including ANCs and Indian tribes that are not small businesses), veteran-owned small business concerns, service-disabled veteran-owned small business concerns, HUBZone small business concerns, small disadvantaged business concerns (including ANCs and Indian tribes that have not been certified by SBA as small disadvantaged businesses), women-owned small business concerns, and for NASA only, Historically Black Colleges and Universities and Minority Institutions. Reporting shall be in accordance with this clause, or as provided in agency regulations;

(v) Ensure that its subcontractors with subcontracting plans agree to submit the ISR and/or the SSR using SPR;

(vi) Provide its prime contract number, its unique entity identifier, and the e-mail address of the Offeror’s official responsible for acknowledging receipt of or rejecting the ISRs, to all first-tier subcontractors with subcontracting plans so they can enter this information into the SPR when submitting their ISRs; and

(vii) Require that each subcontractor with a subcontracting plan provide the prime contract number, its own unique entity identifier, and the e-mail address of the subcontractor’s official responsible for acknowledging receipt of or rejecting the ISRs, to its subcontractors with subcontracting plans.

(11) A description of the types of records that will be maintained concerning procedures that have been adopted to comply with the requirements and goals in the plan, including establishing source lists; and a description of the Offeror's efforts to locate small business, VOSB, SDVOSB, HUBZone small business, SDB, and WOSB concerns and award subcontracts to them. The records shall include at least the following (on a plant-wide or company-wide basis, unless otherwise indicated):

(i) Source lists (*e.g.,* SAM), guides, and other data that identify small business, veteran-owned small business, service-disabled veteran-owned small business, HUBZone small business, small disadvantaged business, and women-owned small business concerns.

(ii) Organizations contacted in an attempt to locate sources that are small business, veteran-owned small business, service-disabled veteran-owned small business, HUBZone small business, small disadvantaged business, or women-owned small business concerns.

(iii) Records on each subcontract solicitation resulting in an award of more than the simplified acquisition threshold, as defined in FAR 2.101 on the date of subcontract award, indicating-

(A) Whether small business concerns were solicited and, if not, why not;

(B) Whether veteran-owned small business concerns were solicited and, if not, why not;

(C) Whether service-disabled veteran-owned small business concerns were solicited and, if not, why not;

(D) Whether HUBZone small business concerns were solicited and, if not, why not;

(E) Whether small disadvantaged business concerns were solicited and, if not, why not;

(F) Whether women-owned small business concerns were solicited and, if not, why not; and

(G) If applicable, the reason award was not made to a small business concern.

(iv) Records of any outreach efforts to contact-

(A) Trade associations;

(B) Business development organizations;

(C) Conferences and trade fairs to locate small, HUBZone small, small disadvantaged, service-disabled veteran-owned, and women-owned small business sources; and

(D) Veterans service organizations.

(v) Records of internal guidance and encouragement provided to buyers through-

(A) Workshops, seminars, training, etc.; and

(B) Monitoring performance to evaluate compliance with the program's requirements.

(vi) On a contract-by-contract basis, records to support award data submitted by the offeror to the Government, including the name, address, and business size of each subcontractor. Contractors having commercial plans need not comply with this requirement.

(12) Assurances that the Offeror will make a good faith effort to acquire articles, equipment, supplies, services, or materials, or obtain the performance of construction work from the small business concerns that it used in preparing the bid or proposal, in the same or greater scope, amount, and quality used in preparing and submitting the bid or proposal. Responding to a request for a quote does not constitute use in preparing a bid or proposal. The Offeror used a small business concern in preparing the bid or proposal if–

(i) The Offeror identifies the small business concern as a subcontractor in the bid or proposal or associated small business subcontracting plan, to furnish certain supplies or perform a portion of the subcontract; or

(ii) The Offeror used the small business concern's pricing or cost information or technical expertise in preparing the bid or proposal, where there is written evidence of an intent or understanding that the small business concern will be awarded a subcontract for the related work if the Offeror is awarded the contract.

(13) Assurances that the Contractor will provide the Contracting Officer with a written explanation if the Contractor fails to acquire articles, equipment, supplies, services, or materials or obtain the performance of construction work as described in paragraph (d)(12) of this clause. The Contractor shall submit the written explanation to the Contracting Officer within 30 days of contract completion.

(14) Assurances that the Contractor will not prohibit a subcontractor from discussing with the Contracting Officer any material matter pertaining to payment to or utilization of a subcontractor.

(15) Assurances that the Contractor will pay its small business subcontractors on time and in accordance with the terms and conditions of the underlying subcontract, and notify the Contracting Officer when the prime contractor makes either a reduced or an untimely payment to a small business subcontractor (see 52.242-5).

(e) In order to effectively implement this plan to the extent consistent with efficient contract performance, the Contractor shall perform the following functions:

(1) Assist small business, veteran-owned small business, service-disabled veteran-owned small business, HUBZone small business, small disadvantaged business, and women-owned small business concerns by arranging solicitations, time for the preparation of bids, quantities, specifications, and delivery schedules so as to facilitate the participation by such concerns. Where the Contractor’s lists of potential small business, veteran-owned small business, service-disabled veteran-owned small business, HUBZone small business, small disadvantaged business, and women-owned small business subcontractors are excessively long, reasonable effort shall be made to give all such small business concerns an opportunity to compete over a period of time.

(2) Provide adequate and timely consideration of the potentialities of small business, veteran-owned small business, service-disabled veteran-owned small business, HUBZone small business, small disadvantaged business, and women-owned small business concerns in all "make-or-buy" decisions.

(3) Counsel and discuss subcontracting opportunities with representatives of small business, veteran-owned small business, service-disabled veteran-owned small business, HUBZone small business, small disadvantaged business, and women-owned small business firms.

(4) Confirm that a subcontractor representing itself as a HUBZone small business concern is certified by SBA as a HUBZone small business concern by accessing SAM or by accessing the Small Business Search (SBS) at https://search.certifications.sba.gov/.

(5) Provide notice to subcontractors concerning penalties and remedies for misrepresentations of business status as small, veteran-owned small business, HUBZone small, small disadvantaged, or women-owned small business

for the purpose of obtaining a subcontract that is to be included as part or all of a goal contained in the Contractor's subcontracting plan.

(6) For all competitive subcontracts over the simplified acquisition threshold, as defined in FAR 2.101 on the date of subcontract award, in which a small business concern received a small business preference, upon determination of the successful subcontract offeror, prior to award of the subcontract the Contractor must inform each unsuccessful small business subcontract offeror in writing of the name and location of the apparent successful offeror and if the successful subcontract offeror is a small business, veteran-owned small business, service-disabled veteran-owned small business, HUBZone small business, small disadvantaged business, or women-owned small business concern.

(7) Assign each subcontract the NAICS code and corresponding size standard that best describes the principal purpose of the subcontract.

(f) A master subcontracting plan on a plant or division-wide basis that contains all the elements required by paragraph (d) of this clause, except goals, may be incorporated by reference as a part of the subcontracting plan required of the Offeror by this clause; provided-

(1) The master subcontracting plan has been approved;

(2) The Offeror ensures that the master subcontracting plan is updated as necessary and provides copies of the approved master subcontracting plan, including evidence of its approval, to the Contracting Officer; and

(3) Goals and any deviations from the master subcontracting plan deemed necessary by the Contracting Officer to satisfy the requirements of this contract are set forth in the individual subcontracting plan.

(g) A commercial plan is the preferred type of subcontracting plan for contractors furnishing commercial products and commercial services. The commercial plan shall relate to the offeror's planned subcontracting generally, for both commercial and Government business, rather than solely to the Government contract. Once the Contractor's commercial plan has been approved, the Government will not require another subcontracting plan from the same Contractor while the plan remains in effect, as long as the product or service being provided by the Contractor continues to meet the definition of a commercial product or commercial service. A Contractor with a commercial plan shall comply with the reporting requirements stated in paragraph (d)(10) of this clause by submitting one SSR in SPR for all contracts covered by its commercial plan. A Contractor authorized to use a commercial subcontracting plan shall include in its subcontracting goals and in its SSR all indirect costs, with the exception of those such as the following: Employee salaries and benefits; payments for petty cash; depreciation; interest; income taxes; property taxes; lease payments; bank fees; fines, claims, and dues; original equipment manufacturer relationships during warranty periods (negotiated up front with the product); utilities and other services purchased from a municipality or an entity solely authorized by the municipality to provide those services in a particular geographical region; and philanthropic contributions. This report shall be monitored in SPR by the

agency that approved the plan. This report shall be submitted within 45 days after the end of the Government's fiscal year.

(h) The Contracting Officer will consider prior compliance of the Offeror with other such subcontracting plans under previous contracts in determining the responsibility of the Offeror for award of the contract.

(i) A contract may have no more than one subcontracting plan. When a contract modification exceeds the subcontracting plan threshold in FAR 19.109(a), or an option is exercised, the goals of the existing subcontracting plan shall be amended to reflect any new subcontracting opportunities. When the goals in a subcontracting plan are amended, these goal changes do not apply retroactively.

(j) Subcontracting plans are not required from subcontractors when the prime contract is awarded under FAR part 12, Acquisition of Commercial Products and Commercial Services, or when the subcontractor provides a commercial product or commercial service subject to the clause at FAR 52.244-6, Subcontracts for Commercial Products and Commercial Services, under a prime contract.

(k) The Contracting Officer will consider failure of the Contractor or subcontractor to comply in good faith with the clause of this contract entitled "Utilization Of Small Business Concerns," or an approved plan required by this clause, a material breach of the contract and may consider the failure in any past performance evaluation of the Contractor.

(l) The Contractor shall submit ISRs and SSRs using the web-based SPR. Do not include purchases from a corporation, company, or subdivision that is an affiliate of the Contractor or subcontractor in these reports. Treat subcontract awards by affiliates as subcontract awards by the Contractor. Limit subcontract award data reported by the Contractor and subcontractors to awards made to their immediate next-tier subcontractors. The Contractor and its subcontractors cannot take credit for awards made to lower tier subcontractors, unless the Contractor or subcontractor has been designated to receive a small business or SDB credit from an ANC or Indian tribe. Include in these reports only subcontracts involving performance in the United States or its outlying areas, with the exception of subcontracts under a contract awarded by the State Department or any other agency that has statutory or regulatory authority to require subcontracting plans for subcontracts performed outside the United States and its outlying areas

(1) *ISR*. This report is not required for commercial plans. The report is required for each contract containing an individual subcontracting plan.

(i) The report shall be submitted semi-annually during contract performance for the periods ending March 31 and September 30. A report is also required for each contract within 45 days of contract completion. Reports are due 45 days after the close of each reporting period, unless otherwise directed by the Contracting Officer. Reports are required when due, regardless of whether there has been any subcontracting activity since the inception of the

contract or the previous reporting period. When notified of any anomaly, discrepancy, or error in the ISR, the Contractor shall submit a corrected report within 30 days of receiving the notice.

(ii)

(A) When a subcontracting plan contains separate goals for the base period of the contract and each option, the dollar goal inserted on this report shall be the sum of the base period through the current option; for example, for a report submitted after the second option is exercised, the dollar goal would be the sum of the goals for the basic contract, the first option, and the second option.

(B) If a subcontracting plan has been added to the contract pursuant to 19.302-1 or 19.301(e), the Contractor shall report its achievements on a cumulative basis from the date of incorporation of the subcontracting plan into the contract.

(iii) When a subcontracting plan includes indirect costs in the goals, include these costs in this report.

(iv) In the case of a subcontract with a subcontracting plan, the responsibility to monitor the ISR belongs to the entity that awarded the subcontract.

(2) *SSR*.

(i) Reports submitted under individual subcontracting plans–

(A) This report encompasses all subcontracting under prime contracts and subcontracts with an executive agency, regardless of the dollar value of the subcontracts. This report also includes indirect costs on a prorated basis when the indirect costs are excluded from the subcontracting goals.

(B) The report may be submitted on a corporate, company or subdivision (*e.g.* plant or division operating as a separate profit center) basis, unless otherwise directed by the agency.

(C) If the Contractor or a subcontractor is performing work for more than one executive agency, a separate report shall be submitted to each executive agency covering only that agency's contracts, provided at least one of that agency's contracts is over the applicable threshold specified in FAR 19.109(a), and the contract contains a subcontracting plan. For DoD, a consolidated report shall be submitted for all contracts awarded by military departments/agencies and/or subcontracts awarded by DoD prime contractors.

(D) The report shall be submitted annually by November 14 for the twelve month period ending September 30. When a Contracting Officer rejects an SSR, the Contractor shall submit a revised report within 30 days of receiving the notice of SSR rejection.

(E) Subcontract awards that are related to work for more than one executive agency shall be appropriately allocated.

(F) The responsibility to monitor SSRs in SPR, including SSRs submitted by subcontractors with subcontracting plans, belongs to the Government agency awarding the prime contracts unless stated otherwise in the contract.

(ii) *Reports submitted under a commercial plan-*

(A) The report shall include all subcontract awards under the commercial plan in effect during the Government's fiscal year and all indirect costs.

(B) The report shall be submitted annually, within thirty days after the end of the Government's fiscal year.

(C) If a Contractor has a commercial plan and is performing work for more than one executive agency, the Contractor shall specify the percentage of dollars attributable to each agency.

(D) The responsibility to monitor SSRs for commercial plans belongs to the Government agency that approved the commercial plan.

(End of clause)

Alternate I (FEB 2026). As prescribed in 19.109(e)(2)(i)(A), substitute the following paragraph (c)(1) for paragraph (c)(1) of the basic clause:

(c)(1) The apparently low bidder, upon request by the Contracting Officer, shall submit a subcontracting plan, where applicable, that separately addresses subcontracting with small business, veteran-owned small business (VOSB), service-disabled veteran-owned small business (SDVOSB), HUBZone small business, small disadvantaged business (SDB), and women-owned small business (WOSB) concerns. If the bidder is submitting an individual subcontracting plan, the plan must separately address subcontracting with small business, veteran-owned small business, service-disabled veteran-owned small business, HUBZone small business, small disadvantaged business, and women-owned small business concerns, with a separate part for the basic contract and separate parts for each option (if any). The Contracting Officer shall include the plan in and make it a part of the resultant contract. The apparently low bidder shall submit the subcontracting plan within the timeframe specified by the Contracting Officer. If the Bidder fails to submit the subcontracting plan, then the Bidder shall not be eligible for the award of a contract.

Alternate II (FEB 2026). As prescribed in 19.109(e)(2)(i)(B), substitute the following paragraph (c)(1) for paragraph (c)(1) of the basic clause:

(c)(1) The Offeror shall include with its proposal, submitted in response to this solicitation, a subcontracting plan that separately addresses subcontracting with small business, veteran-owned small business (VOSB), service-disabled veteran-owned small business (SDVOSB), HUBZone small business, small disadvantaged business (SDB), and women-owned small business (WOSB) concerns. If the Offeror is submitting an individual subcontracting plan, the plan must separately address subcontracting with small business, veteran-owned small business, service-disabled veteran-owned small business, HUBZone small business, small disadvantaged business, and women-

owned small business concerns, with a separate part for the basic contract and separate parts for each option (if any). The Contracting Officer shall include the plan in and make it a part of the resultant contract. The Offeror shall negotiate the subcontracting plan within the timeframe specified by the Contracting Officer. If the Offeror fails to submit and negotiate a subcontracting plan, the Offeror shall not be eligible for award of a contract.

Alternate III (FEB 2026). As prescribed in 19.109(e)(2)(i)(C), substitute the following paragraphs (d)(10) and (l) for paragraphs (d)(10) and (l) in the basic clause:

(d)(10) Assurances that the Offeror will—

(i) Cooperate in any studies or surveys as may be required;

(ii) Submit periodic reports so that the Government can determine the extent of compliance by the Contractor with the subcontracting plan;

(iii) Submit Standard Form (SF) 294 Subcontracting Report for Individual Contract in accordance with paragraph (l) of this clause. Submit the Summary Subcontract Report (SSR), in accordance with paragraph (l) of this clause using the SPR. The reports shall provide information on subcontract awards to small business concerns (including ANCs and Indian tribes that are not small businesses), veteran-owned small business concerns, service-disabled veteran-owned small business concerns, HUBZone small business concerns, small disadvantaged business concerns (including ANCs and Indian tribes that have not been certified by the Small Business Administration as small disadvantaged businesses), women-owned small business concerns, and for NASA only, Historically Black Colleges and Universities and Minority Institutions. Reporting shall be in accordance with this clause, or as provided in agency regulations; and

(iv) Ensure that its subcontractors with subcontracting plans agree to submit the SF 294 in accordance with paragraph (l) of this clause. Ensure that its subcontractors with subcontracting plans agree to submit the SSR in accordance with paragraph (l) of this clause using the SPR.

(l) The Contractor shall submit a SF 294. The Contractor shall submit SSRs using the web-based SPR. Purchases from a corporation, company, or subdivision that is an affiliate of the Contractor or subcontractor are not included in these reports. Subcontract awards by affiliates shall be treated as subcontract awards by the Contractor. Subcontract award data reported by the Contractor and subcontractors shall be limited to awards made to their immediate next-tier subcontractors. Credit cannot be taken for awards made to lower tier subcontractors, unless the Contractor or subcontractor has been designated to receive a small business or small disadvantaged business credit from an ANC or Indian tribe. Only subcontracts involving performance in the U.S. or its outlying areas should be included in these reports with the exception of subcontracts under a contract awarded by the State Department or any other agency that has statutory or regulatory authority to require subcontracting plans for subcontracts performed outside the United States and its outlying areas.

(1) *SF 294*. This report is not required for commercial plans. The report is required for each contract containing an individual subcontracting plan. For Contractors the report shall be submitted to the Contracting Officer, or as specified elsewhere in this contract. In the case of a subcontract with a subcontracting plan, the report shall be submitted to the entity that awarded the subcontract.

(i) The report shall be submitted semi-annually during contract performance for the periods ending March 31 and September 30. A report is also required for each contract within 45 days of contract completion. Reports are due 45 days after the close of each reporting period, unless otherwise directed by the Contracting Officer. Reports are required when due, regardless of whether there has been any subcontracting activity since the inception of the contract or the previous reporting period. When notified of any anomaly, discrepancy, or error in the report, the Contractor shall submit a revised report within 30 days of receiving the notice of report rejection.

(ii)(A) When a subcontracting plan contains separate goals for the basic contract and each option, as prescribed by FAR 19.206-1(b), the dollar goal inserted on this report shall be the sum of the base period through the current option; for example, for a report submitted after the second option is exercised, the dollar goal would be the sum of the goals for the basic contract, the first option, and the second option.

(B) If a subcontracting plan has been added to the contract pursuant to FAR 19.302-1 or 19.301(d), the Contractor's achievements must be reported in the report on a cumulative basis from the date of incorporation of the subcontracting plan into the contract.

(iii) When a subcontracting plan includes indirect costs in the goals, these costs must be included in this report.

(2)*SSR*. (i) *Reports submitted under subcontracting contract plans*.

(A) This report encompasses all subcontracting under prime contracts and subcontracts with an executive agency, regardless of the dollar value of the subcontracts. This report also includes indirect costs on a prorated basis when the indirect costs are excluded from the subcontracting goals.

(B) The report may be submitted on a corporate, company or subdivision (*e.g.*, plant or division operating as a separate profit center) basis, unless otherwise directed by the agency.

(C) If the Contractor and/or a subcontractor is performing work for more than one executive agency, a separate report shall be submitted to each executive agency covering only that agency's contracts, provided at least one of that agency's contracts is over the applicable threshold specified in FAR 19.109(a), and the contract contains a subcontracting plan. For DoD, a consolidated report shall be submitted for all contracts awarded by military departments/agencies and/or subcontracts awarded by DoD prime contractors.

(D) The report shall be submitted annually by November 14, for the twelve month period ending September 30. When a Contracting Officer rejects an SSR, the Contractor is required to submit a revised SSR within 30 days of receiving the notice of report rejection.

(E) Subcontract awards that are related to work for more than one executive agency shall be appropriately allocated.

(F) The responsibility to monitor SSRs in the SPR, including SSRs submitted by subcontractors with subcontracting plans, belongs to the Government agency awarding the prime contracts unless stated otherwise in the contract.

(ii) *Reports submitted under a commercial plan*.

(A) The report shall include all subcontract awards under the commercial plan in effect during the Government's fiscal year and all indirect costs.

(B) The report shall be submitted annually, within 45 days after the end of the Government's fiscal year.

(C) If a Contractor has a commercial plan and is performing work for more than one executive agency, the Contractor shall specify the percentage of dollars attributable to each agency.

(D) The responsibility to monitor SSRs for commercial plans belongs to the agency that approved the commercial plan.

Alternate IV (DEVIATION DATE). As prescribed in 19.302-1(b)(1), substitute the following paragraphs (c)(1) and (d) for paragraphs (c)(1) and (d) of the basic clause:

(c)(1) The Contractor, upon request by the Contracting Officer, shall submit and negotiate a subcontracting plan, where applicable, that separately addresses subcontracting with small business, veteran-owned small business (VOSB), service-disabled veteran-owned small business (SDVOSB), HUBZone small business, small disadvantaged business (SDB), and women-owned small business (WOSB) concerns. If the Contractor is submitting an individual subcontracting plan, the plan shall separately address subcontracting with small business, veteran-owned small business, service-disabled veteran-owned small business, HUBZone small business, small disadvantaged business, and women-owned small business concerns, with a separate part for the basic contract and separate parts for each option (if any). The Contracting Officer shall incorporate the subcontracting plan into the contract. The Contractor shall negotiate the subcontracting plan within the timeframe specified by the Contracting Officer. The subcontracting plan does not apply retroactively.

(d) The Contractor's subcontracting plan shall include the following:

(1) Separate goals, expressed in terms of total dollars subcontracted and as a percentage of total planned subcontracting dollars, for the use of small business, VOSB, SDVOSB, HUBZone small business, SDB, and WOSB concerns as subcontractors. For individual subcontracting plans, and if required by the Contracting Officer, goals shall also be expressed in terms of percentage of total contract dollars, in addition to the goals expressed as a percentage of total subcontract dollars. The Contractor shall include all subcontracts that contribute to contract performance and may include a proportionate share of products and services that are normally allocated as indirect costs. In accordance with 15 U.S.C. 657r(a), a Contractor that is a mentor with an SBA-approved mentor-protégé agreement (see 13 CFR 125.9) and awards a subcontract to its protégé may apply the costs incurred for training it provides to its protégé toward its subcontracting plan goals, if the protégé is a covered territory business or the protégé's principal office is located in the Commonwealth of Puerto Rico. In accordance with 43 U.S.C. 1626—

(i) Count subcontracts awarded to an ANC or Indian tribe toward the subcontracting goals for small business and SDB concerns, regardless of the size or Small Business Administration certification status of the ANC or Indian tribe; and

(ii) If one or more subcontractors are in the subcontract tier between the prime Contractor and the ANC or Indian tribe, then the ANC or Indian tribe shall designate the appropriate Contractor(s) to count the subcontract toward its small business and small disadvantaged business subcontracting goals.

(A) In most cases, the appropriate Contractor is the Contractor that awarded the subcontract to the ANC or Indian tribe.

(B) If the ANC or Indian tribe designates more than one Contractor to count the subcontract toward its goals, the ANC or Indian tribe shall designate only a portion of the total subcontract award to each Contractor. The sum of the amounts designated to various Contractors cannot exceed the total value of the subcontract.

(C) The ANC or Indian tribe shall give a copy of the written designation to the Contracting Officer, the Contractor, and the subcontractors in between the prime Contractor and the ANC or Indian tribe within 30 days of the date of the subcontract award.

(D) If the Contracting Officer does not receive a copy of the ANC's or the Indian tribe's written designation within 30 days of the subcontract award, the Contracting Officer will consider the Contractor that awarded the subcontract to the ANC or Indian tribe the designated Contractor.

(2) A statement of–

(i) Total dollars planned to be subcontracted for an individual subcontracting plan; or the Contractor's total projected sales, expressed in dollars, and the total value of projected subcontracts to support the sales for a commercial plan, including all indirect costs, with the exception of those such as the following: Employee salaries

and benefits; payments for petty cash; depreciation; interest; income taxes; property taxes; lease payments; bank fees; fines, claims, and dues; original equipment manufacturer relationships during warranty periods (negotiated up front with the product); utilities and other services purchased from a municipality or an entity solely authorized by the municipality to provide those services in a particular geographical region; and philanthropic contributions;

(ii) Total dollars planned to be subcontracted to small business concerns (including ANC and Indian tribes);

(iii) Total dollars planned to be subcontracted to veteran-owned small business concerns; (iv) Total dollars planned to be subcontracted to service-disabled veteran-owned small business; (v) Total dollars planned to be subcontracted to HUBZone small business concerns; (vi) Total dollars planned to be subcontracted to small disadvantaged business concerns (including ANCs and Indian tribes); and (vii) Total dollars planned to be subcontracted to women-owned small business concerns.

(3) A description of the principal types of supplies and services to be subcontracted, and an identification of the types planned for subcontracting to

(i) Small business concerns;

(ii) Veteran-owned small business concerns;

(iii) Service-disabled veteran-owned small business concerns;

(iv) HUBZone small business concerns;

(v) Small disadvantaged business concerns; and

(vi) Women-owned small business concerns.

(4) A description of the method used to develop the subcontracting goals in paragraph (d)(1) of this clause.

(5) A description of the method used to identify potential sources for solicitation purposes (e.g., existing company source lists, SAM, veterans service organizations, the National Minority Purchasing Council Vendor Information Service, the Research and Information Division of the Minority Business Development Agency in the Department of Commerce, or small, HUBZone, small disadvantaged, and women-owned small business trade associations). The Contractor may rely on the information contained in SAM as an accurate representation of a concern's size and ownership characteristics for the purposes of maintaining a small, veteran-owned small, service-disabled veteran-owned small, HUBZone small, small disadvantaged, and women-owned small business source list. Use of SAM as its source list does not relieve a firm of its responsibilities (e.g., outreach, assistance, counseling, or publicizing subcontracting opportunities) in this clause.

(6) A statement as to whether or not the Contractor included indirect costs in establishing subcontracting goals, and a description of the method used to determine the proportionate share of indirect costs to be incurred with–

(i) Small business concerns (including ANC and Indian tribes);

(ii) Veteran-owned small business concerns;

(iii) Service-disabled veteran-owned small business concerns;

(iv) HUBZone small business concerns;

(v) Small disadvantaged business concerns (including ANC and Indian tribes); and

(vi) Women-owned small business concerns.

(7) The name of the individual employed by the Contractor who will administer the Contractor's subcontracting program, and a description of the duties of the individual.

(8) A description of the efforts the Contractor will make to assure that small business, VOSB, SDVOSB, HUBZone small business, SDB, and WOSB concerns have an equitable opportunity to compete for subcontracts.

(9) Assurances that the Contractor will include the clause of this contract entitled “Utilization of Small Business Concerns” in all subcontracts that offer further subcontracting opportunities, and that the Contractor will require all subcontractors (except small business concerns, including entities that are treated as small business concerns by statute for certain purposes (e.g., ANCs, see 13 CFR 125.3(b)(2))) that receive subcontracts in excess of the applicable threshold specified in FAR 19.302-1(a)(1) on the date of subcontract award, with further subcontracting possibilities to adopt a subcontracting plan that complies with the requirements of this clause.

(10) Assurances that the Contractor will–

(i) Cooperate in any studies or surveys as may be required;

(ii) Submit periodic reports so the Government can determine the extent of compliance by the Contractor with the subcontracting plan;

(iii) Include subcontracting data for each order when reporting subcontracting achievements for an indefinite-delivery, indefinite-quantity contract with an individual subcontracting plan where the contract is intended for use by multiple agencies;

(iv) Submit the Individual Subcontract Report (ISR) and/or the Summary Subcontract Report (SSR), in accordance with paragraph (l) of this clause using the SPR. The reports shall provide information on subcontract awards to small business concerns (including ANCs and Indian tribes that are not small businesses), veteran-

owned small business concerns, service-disabled veteran-owned small business concerns, HUBZone small business concerns, small disadvantaged business concerns (including ANCs and Indian tribes that have not been certified by SBA as small disadvantaged businesses), women-owned small business concerns, and for NASA only, Historically Black Colleges and Universities and Minority Institutions. Reporting shall be in accordance with this clause, or as provided in agency regulations;

(v) Ensure that its subcontractors with subcontracting plans agree to submit the ISR and/or SSR using SPR;

(vi) Provide its prime contract number, its unique entity identifier, and the e-mail address of the Contractor's official responsible for acknowledging receipt of or rejecting the ISRs, to all first-tier subcontractors with subcontracting plans so they can enter this information into the SPR when submitting their ISRs; and

(vii) Require that each subcontractor with a subcontracting plan provide the prime contract number, its own unique entity identifier, and the e-mail address of the subcontractor's official responsible for acknowledging receipt of or rejecting the ISRs, to its subcontractors with subcontracting plans.

(11) A description of the types of records that will be maintained concerning procedures that have been adopted to comply with the requirements and goals in the plan, including establishing source lists; and a description of the Contractor's efforts to locate small business, VOSB, SDVOSB, HUBZone small business, SDB, and WOSB concerns and award subcontracts to them. The records shall include at least the following (on a plant-wide or company-wide basis, unless otherwise indicated):

(i) Source lists (e.g., SAM), guides, and other data that identify small business, veteran-owned small business, service-disabled veteran-owned small business, HUBZone small business, small disadvantaged business, and women-owned small business concerns.

(ii) Organizations contacted in an attempt to locate sources that are small business, veteran-owned small business, service-disabled veteran-owned small business, HUBZone small business, small disadvantaged business, or women-owned small business concerns.

(iii) Records on each subcontract solicitation resulting in an award of more than the simplified acquisition threshold, as defined in FAR 2.101 on the date of subcontract award, indicating–

(A) Whether small business concerns were solicited and, if not, why not;

(B) Whether veteran-owned small business concerns were solicited and, if not, why not;

(C) Whether service-disabled veteran-owned small business concerns were solicited and, if not, why not;

(D) Whether HUBZone small business concerns were solicited and, if not, why not;

(E) Whether small disadvantaged business concerns were solicited and, if not, why not;

(F) Whether women-owned small business concerns were solicited and, if not, why not; and

(G) If applicable, the reason award was not made to a small business concern.

(iv) Records of any outreach efforts to contact–

(A) Trade associations;

(B) Business development organizations;

(C) Conferences and trade fairs to locate small, HUBZone small, small disadvantaged, service-disabled veteran-owned, and women-owned small business sources; and

(D) Veterans service organizations.

(v) Records of internal guidance and encouragement provided to buyers through–

(A) Workshops, seminars, training, etc.; and

(B) Monitoring performance to evaluate compliance with the program's requirements.

(vi) On a contract-by-contract basis, records to support award data submitted by the Contractor to the Government, including the name, address, and business size of each subcontractor. Contractors having commercial plans need not comply with this requirement.

(12) Assurances that the Contractor will make a good faith effort to acquire articles, equipment, supplies, services, or materials, or obtain the performance of construction work from the small business concerns that it used in preparing the proposal for the modification, in the same or greater scope, amount, and quality used in preparing and submitting the modification proposal. Responding to a request for a quote does not constitute use in preparing a proposal. The Contractor used a small business concern in preparing the proposal for a modification if–

(i) The Contractor identifies the small business concern as a subcontractor in the proposal or associated small business subcontracting plan to furnish certain supplies or perform a portion of the subcontract; or

(ii) The Contractor used the small business concern's pricing or cost information or technical expertise in preparing the proposal, where there is written evidence of an intent or understanding that the small business concern will be awarded a subcontract for the related work when the modification is executed.

(13) Assurances that the Contractor will provide the Contracting Officer with a written explanation if the Contractor fails to acquire articles, equipment, supplies, services or materials or obtain the performance of

construction work as described in paragraph (d)(12) of this clause. The Contractor shall submit this written explanation to the Contracting Officer within 30 days of contract completion.

(14) Assurances that the Contractor will not prohibit a subcontractor from discussing with the contracting officer any material matter pertaining to the payment to or utilization of a subcontractor.

(15) Assurances that the Contractor will pay its small business subcontractors on time and in accordance with the terms and conditions of the underlying subcontract, and notify the Contracting Officer when the prime contractor makes either a reduced or an untimely payment to a small business subcontractor (see 52.242-5).

(End)

52.219-10 Incentive Subcontracting Program (OCT 2014) (DEVIATION JAN 2026)

As prescribed in 19.109(f)(1), insert the clause:

(a) Of the total dollars it plans to spend under subcontracts, the Contractor has committed itself in its subcontracting plan to try to award certain percentages to small business, veteran-owned small business, service-disabled veteran-owned small business, HUBZone small business, small disadvantaged business, and women-owned small business concerns, respectively.

(b) If the Contractor exceeds its subcontracting goals for small business, veteran-owned small business, service-disabled veteran-owned small business, HUBZone small business, small disadvantaged business, and women-owned small business concerns in performing this contract, it will receive _____ *[Contracting Officer to insert the appropriate number between 0 and 10]* percent of the dollars in excess of each goal in the plan, unless the Contracting Officer determines that the excess was not due to the Contractor's efforts (*e.g.,*a subcontractor cost overrun caused the actual subcontract amount to exceed that estimated in the subcontracting plan, or the award of subcontracts that had been planned but had not been disclosed in the subcontracting plan during contract negotiations). Determinations under this paragraph are unilateral decisions made solely at the discretion of the Government.

(c) If this is a cost-plus-fixed-fee contract, the sum of the fixed fee and the incentive fee earned under this contract may not exceed the limitations in 15.4 of the Federal Acquisition Regulation.

(End of clause)

52.219-14 – LIMITATIONS ON SUBCONTRACTING (OCT 2022) (DEVIATION JAN 2026)

As prescribed in 19.104-3(c), insert the clause:

(a) This clause does not apply to the unrestricted portion of a partial set-aside.

(b) *Definition. Similarly situated entity*, as used in this clause, means a first-tier subcontractor, including an independent contractor, that—

(1) Has the same small business program status as that which qualified the prime contractor for the award (*e.g.*, for a small business set-aside contract, any small business concern, without regard to its socioeconomic status); and

(2) Is considered small for the size standard under the North American Industry Classification System (NAICS) code the prime contractor assigned to the subcontract.

(c) *Applicability.* This clause applies only to—

(1) Contracts that have been set aside for any of the small business concerns identified in 19.000(a)(3);

(2) Part or parts of a multiple-award contract that have been set aside for any of the small business concerns identified in 19.000(a)(3);

(3) Contracts that have been awarded on a sole-source basis in accordance with sections 19.105, 19.106, 19.107, and 19.108;

(4) Orders expected to exceed the simplified acquisition threshold and that are set aside for small business concerns under multiple-award contracts, as described in 8.4 and 16.5;

(5) Orders, regardless of dollar value, that are set aside in accordance with sections 19.105, 19.106, 19.107, and 19.108 under multiple-award contracts, as described in 8.4 and 16.5; and

(6) Contracts using the HUBZone price evaluation preference to award to a HUBZone small business concern unless the concern waived the evaluation preference.

(d) *Independent contractors.* An independent contractor shall be considered a subcontractor.

(e) By submission of an offer and execution of a contract, the Contractor agrees that in performance of a contract assigned a North American Industry Classification System (NAICS) code for—

(1) Services (except construction), it will not pay more than 50 percent of the amount paid by the Government for contract performance to subcontractors that are not similarly situated entities. Any work that a similarly situated entity further subcontracts will count towards the prime contractor's 50 percent subcontract amount that cannot be exceeded. When a contract includes both services and supplies, the 50 percent limitation shall apply only to the service portion of the contract;

(2) Supplies (other than procurement from a nonmanufacturer of such supplies), it will not pay more than 50 percent of the amount paid by the Government for contract performance, excluding the cost of materials, to subcontractors that are not similarly situated entities. Any work that a similarly situated entity further subcontracts will count towards the prime contractor's 50 percent subcontract amount that cannot be exceeded.

When a contract includes both supplies and services, the 50 percent limitation shall apply only to the supply portion of the contract;

(3) General construction, it will not pay more than 85 percent of the amount paid by the Government for contract performance, excluding the cost of materials, to subcontractors that are not similarly situated entities. Any work that a similarly situated entity further subcontracts will count towards the prime contractor's 85 percent subcontract amount that cannot be exceeded; or

(4) Construction by special trade contractors, it will not pay more than 75 percent of the amount paid by the Government for contract performance, excluding the cost of materials, to subcontractors that are not similarly situated entities. Any work that a similarly situated entity further subcontracts will count towards the prime contractor's 75 percent subcontract amount that cannot be exceeded.

(f) The Contractor shall comply with the limitations on subcontracting as follows:

(1) For contracts, in accordance with paragraphs (c)(1), (2), (3) and (6) of this clause—

[*Contracting Officer check as appropriate.*]

□ By the end of the base term of the contract and then by the end of each subsequent option period; or

□ By the end of the performance period for each order issued under the contract.

(2) For orders, in accordance with paragraphs (c)(4) and (5) of this clause, by the end of the performance period for the order.

(g) A joint venture agrees that, in the performance of the contract, the applicable percentage specified in paragraph (e) of this clause will be performed by the aggregate of the joint venture participants.

(1) In a joint venture comprised of a small business protégé and its mentor approved by the Small Business Administration, the small business protégé shall perform at least 40 percent of the work performed by the joint venture. Work performed by the small business protégé in the joint venture must be more than administrative functions.

(2) In an 8(a) joint venture, the 8(a) participant(s) shall perform at least 40 percent of the work performed by the joint venture. Work performed by the 8(a) participants in the joint venture must be more than administrative functions.

(End of clause)

52.219-28 Postaward Small Business Program Rerepresentation (JAN 2025) (DEVIATION JAN 2026)

As prescribed in 19.101(a)(2)(iii)(A), insert the clause:

(a) *Definitions*. As used in this clause—

Long-term contract means a contract of more than five years in duration, including options. However, the term does not include contracts that exceed five years in duration because the period of performance has been extended for a cumulative period not to exceed six months under the clause at 52.217-8, Option to Extend Services, or other appropriate authority.

Small business concern—

(1) Means a concern, including its affiliates, that is independently owned and operated, not dominant in its field of operation, and qualified as a small business under the criteria in 13 CFR part 121 and the size standard in paragraph (c) of this clause.

(2) *Affiliates*, as used in this definition, means business concerns, one of whom directly or indirectly controls or has the power to control the others, or a third party or parties control or have the power to control the others. In determining whether affiliation exists, consideration is given to all appropriate factors including common ownership, common management, and contractual relationships. SBA determines affiliation based on the factors set forth at 13 CFR 121.103.

(b) If the Contractor represented that it was a small business concern, a small disadvantaged business concern, or a joint venture that was any of the small business concerns identified in 19.000(a)(3) prior to award of this contract, the Contractor shall rerepresent its size and socioeconomic status according to paragraph (e) of this clause or, if applicable, paragraph (g) of this clause, upon occurrence of any of the following:

(1) Within 30 days after execution of a novation agreement or within 30 days after modification of the contract to include this clause, if the novation agreement was executed prior to inclusion of this clause in the contract.

(2) Within 30 days after a merger or acquisition that does not require a novation or within 30 days after modification of the contract to include this clause, if the merger or acquisition occurred prior to inclusion of this clause in the contract.

(3) For long-term contracts-

(i) Within 60 to 120 days prior to the end of the fifth year of the contract; and

(ii) Within 60 to 120 days prior to the date specified in the contract for exercising any option thereafter.

(c) The Contractor shall rerepresent its size status in accordance with the size standard in effect at the time of this rerepresentation that corresponds to the North American Industry Classification System (NAICS) code(s) assigned to this contract. The small business size standard corresponding to this NAICS code(s) can be found at https://www.sba.gov/document/support--table-size-standards.

(d) The small business size standard for a Contractor providing an end item that it does not manufacture, process, or produce itself, for a contract other than a construction or service contract, is 500 employees, or 150 employees for information technology value-added resellers under NAICS code 541519, if the acquisition—

(1) Was set aside for small business and has a value above the simplified acquisition threshold;

(2) Used the HUBZone price evaluation preference regardless of dollar value, unless the Contractor waived the price evaluation preference; or

(3) Was an 8(a), HUBZone, service-disabled veteran-owned, economically disadvantaged women-owned, or women-owned small business set-aside or sole-source award regardless of dollar value.

(e) Except as provided in paragraph (g) of this clause, the Contractor shall make the representation(s) required by paragraph (b) of this clause by validating or updating all its representations in the Representations and Certifications section of the System for Award Management (SAM) and its other data in SAM, as necessary, to ensure that they reflect the Contractor's current status. The Contractor shall notify the contracting officer in writing within the timeframes specified in paragraph (b) of this clause, that the data have been validated or updated, and provide the date of the validation or update.

(f) If the Contractor represented that it was other than a small business concern prior to award of this contract, the Contractor may, but is not required to, take the actions required by paragraphs (e) or (g) of this clause.

(g) If the Contractor does not have representations and certifications in SAM, or does not have a representation in SAM for the NAICS code applicable to this contract, the Contractor is required to complete the following rerepresentation and submit it to the contracting office, along with the contract number and the date on which the rerepresentation was completed:

(1) The Contractor represents that it □ is, □ is not a small business concern under *NAICS Code* _____ assigned to *contract number* _____.

(2) [*Complete only if the Contractor represented itself as a small business concern in paragraph (g)(1) of this clause*.] The Contractor represents that it □ is, □ is not, a small disadvantaged business concern as defined in 13 CFR 124.1001.

(3) *Women-owned small business (WOSB) joint venture eligible under the WOSB Program*. The Contractor represents that it □ is, □ is not a joint venture that complies with the requirements of 13 CFR 127.506(a) through (c). [*The Contractor shall enter the name and unique entity identifier of each party to the joint venture:* __.]

(4) *Economically disadvantaged women-owned small business (EDWOSB) joint venture*. The Contractor represents that it □ is, □ is not a joint venture that complies with the requirements of 13 CFR 127.506(a) through (c). [*The Contractor shall enter the name and unique entity identifier of each party to the joint venture:* __ .]

(5) *Service-disabled veteran-owned small business (SDVOSB) joint venture eligible under the SDVOSB Program*. The Contractor represents that it □ is, □ is not an SDVOSB joint venture eligible under the SDVOSB Program that complies with the requirements of 13 CFR 128.402. [*The Contractor shall enter the name and unique entity identifier of each party to the joint venture:* __.]

(6) *HUBZone joint venture eligible under the HUBZone Program.*[*Complete only if the offeror is a HUBZone small business concern.*] The offeror represents, as part of its offer, that It □ is, □ is not a HUBZone joint venture that complies with the requirements of 13 CFR 126.616(a) through (c). [*The Contractor shall enter the name and unique entity identifier of each party to the joint venture:* _____.] Each HUBZone small business concern participating in the HUBZone joint venture must be certified as a HUBZone concern. [*Contractor to sign and date and insert authorized signer's name and title.*_____]

(End of clause)

Alternate I (DEVIATION JAN 2026). As prescribed in 19.101(a)(2)(iii)(B), substitute the following paragraph (g)(1) for paragraph (g)(1) of the basic clause:

(g)(1) The Contractor represents its small business size status for each one of the NAICS codes assigned to this contract.

NAICS Code	Small business concern (yes/no)
237990	

[*Contracting Officer to insert NAICS codes.*]

52.222-4 Contract Work Hours and Safety Standards -Overtime Compensation (MAY 2018) (DEVIATION MAY 2026)

As prescribed in 22.301-2, insert the clause:

(a) *Overtime requirements*. No Contractor or subcontractor employing laborers or mechanics (see Federal Acquisition Regulation 22.301-1) must require or permit them to work over 40 hours in any workweek unless they are paid at least 1 and 1/2 times the basic rate of pay for each hour worked over 40 hours.

(b) *Violation; liability for unpaid wages; liquidated damages*. The responsible Contractor and subcontractor are liable for unpaid wages if they violate the terms in paragraph (a) of this clause. In addition, the Contractor and subcontractor are liable for liquidated damages payable to the Government. The Contracting Officer will assess liquidated damages at the rate specified at 29 CFR 5.5(b)(2) per affected employee for each calendar day on which the employer required or permitted the employee to work in excess of the standard workweek of 40 hours without paying overtime wages required by the Contract Work Hours and Safety Standards statute (found at 40 U.S.C. chapter 37). In accordance with the Federal Civil Penalties Inflation Adjustment Act of 1990 (28 U.S.C. 2461 Note), the Department of Labor adjusts this civil monetary penalty for inflation no later than January 15 each year.

(c) *Withholding for unpaid wages and liquidated damages*. The Contracting Officer will withhold from payments due under the contract sufficient funds required to satisfy any Contractor or subcontractor liabilities for unpaid wages and liquidated damages. If amounts withheld under the contract are insufficient to satisfy Contractor or subcontractor liabilities, the Contracting Officer will withhold payments from other Federal or federally assisted contracts held by the same Contractor that are subject to the Contract Work Hours and Safety Standards statute.

(d) Payrolls and basic records.

(1) The Contractor and its subcontractors must maintain payrolls and basic payroll records for all laborers and mechanics working on the contract during the contract and must make them available to the Government until 3 years after contract completion. The records must contain the name and address of each employee, social security number, labor classifications, hourly rates of wages paid, daily and weekly number of hours worked, deductions made, and actual wages paid. The records need not duplicate those required for construction work by Department of Labor regulations at 29 CFR 5.5(a)(3) implementing the Construction Wage Rate Requirements statute.

(2) The Contractor and its subcontractors must allow authorized representatives of the Contracting Officer or the Department of Labor to inspect, copy, or transcribe records maintained under paragraph (d)(1) of this clause. The Contractor or subcontractor also must allow authorized representatives of the Contracting Officer or Department of Labor to interview employees in the workplace during working hours.

(e) *Subcontracts*. The Contractor must insert the provisions set forth in paragraphs (a) through (d) of this clause in subcontracts that may require or involve the employment of laborers and mechanics and require subcontractors to include these provisions in any such lower tier subcontracts. The Contractor must be responsible for

compliance by any subcontractor or lower-tier subcontractor with the provisions set forth in paragraphs (a) through (d) of this clause.

(End of clause)

52.222-6 Construction Wage Rate Requirements (AUG 2018) (DEVIATION MAY 2026)

As prescribed in 22.402-4(a)(1), insert the clause:

(a) *Definition.*—"Site of the work"—

(1) Means—

(i) *The primary site of the work*. The physical place or places where the construction called for in the contract will remain when work on it is completed; and

(ii) *The secondary site of the work, if any*. Any other site where a significant portion of the building or work is constructed, provided that such site is-

(A) Located in the United States; and

(B) Established specifically for the performance of the contract or project;

(2) Except as provided in paragraph (3) of this definition, includes any fabrication plants, mobile factories, batch plants, borrow pits, job headquarters, tool yards, etc., provided-

(i) They are dedicated exclusively, or nearly so, to performance of the contract or project; and

(ii) They are adjacent or virtually adjacent to the "primary site of the work" as defined in paragraph (a)(1)(i), or the "secondary site of the work" as defined in paragraph (a)(1)(ii) of this definition;

(3) Does not include permanent home offices, branch plant establishments, fabrication plants, or tool yards of a Contractor or subcontractor whose locations and continuance in operation are determined wholly without regard to a particular Federal contract or project. In addition, fabrication plants, batch plants, borrow pits, job headquarters, yards, etc., of a commercial or material supplier which are established by a supplier of materials for the project before opening of bids and not on the Project site, are not included in the "site of the work." Such permanent, previously established facilities are not a part of the "site of the work" even if the operations for a period of time may be dedicated exclusively or nearly so, to the performance of a contract.

(b)

(1) All laborers and mechanics employed or working upon the site of the work will be paid unconditionally and not less often than once a week, and without subsequent deduction or rebate on any account (except such payroll

deductions as are permitted by regulations issued by the Secretary of Labor under the Copeland Act (29 CFR Part 3)), the full amount of wages and bona fide fringe benefits (or cash equivalents thereof) due at time of payment computed at rates not less than those contained in the wage determination of the Secretary of Labor which is attached hereto and made a part hereof, or as may be incorporated for a secondary site of the work, regardless of any contractual relationship which may be alleged to exist between the Contractor and such laborers and mechanics. Any wage determination incorporated for a secondary site of the work must be effective from the first day on which work under the contract was performed at that site and must be incorporated without any adjustment in contract price or estimated cost. Laborers employed by the construction Contractor or construction subcontractor that are transporting portions of the building or work between the secondary site of the work and the primary site of the work must be paid in accordance with the wage determination applicable to the primary site of the work.

(2) Contributions made or costs reasonably anticipated for bona fide fringe benefits under section 1(b)(2) of the Construction Wage Rate Requirements statute on behalf of laborers or mechanics are considered wages paid to such laborers or mechanics, subject to the provisions of paragraph (e) of this clause; also, regular contributions made or costs incurred for more than a weekly period (but not less often than quarterly) under plans, funds, or programs which cover the particular weekly period, are deemed to be constructively made or incurred during such period.

(3) Such laborers and mechanics must be paid not less than the appropriate wage rate and fringe benefits in the wage determination for the classification of work actually performed, without regard to skill, except as provided in the clause entitled Apprentices and Trainees. Laborers or mechanics performing work in more than one classification may be compensated at the rate specified for each classification for the time actually worked therein; provided that the employer's payroll records accurately set forth the time spent in each classification in which work is performed.

(4) The wage determination (including any additional classifications and wage rates conformed under paragraph (c) of this clause) and the Construction Wage Rate Requirements (Davis-Bacon Act) poster (WH-1321) must be posted at all times by the Contractor and its subcontractors at the primary site of the work and the secondary site of the work, if any, in a prominent and accessible place where it can be easily seen by the workers.

(c)

(1) The Contractor must complete and submit to the Contracting Officer the Standard Form (SF) 1444, Request for Authorization of Additional Classification and Rate, if any class of laborers or mechanics that is not listed in the wage determination applicable to the contract is to be employed under the contract. Upon receipt of a complete SF 1444, the Contracting Officer will submit a report to the Administrator, Wage and Hour Division, for approving, modifying, disapproving, or rendering a final determination, of the additional classification and wage rate including any amount designated for fringe benefits.

(2) The wage rate (including fringe benefits, where appropriate) determined pursuant to subparagraph (c) of this clause must be paid to all workers performing work in the classification under this contract from the first day on which work is performed in the classification.

(d) Whenever the minimum wage rate prescribed in the contract for a class of laborers or mechanics includes a fringe benefit which is not expressed as an hourly rate, the Contractor must either pay the benefit as stated in the wage determination or must pay another bona fide fringe benefit or an hourly cash equivalent thereof.

(e) If the Contractor does not make payments to a trustee or other third person, the Contractor may consider as part of the wages of any laborer or mechanic the amount of any costs reasonably anticipated in providing bona fide fringe benefits under a plan or program; provided, that the Secretary of Labor has found, upon the written request of the Contractor, that the applicable standards of the Construction Wage Rate Requirements statute have been met. The Secretary of Labor may require the Contractor to set aside in a separate account assets for the meeting of obligations under the plan or program.

(End of clause)

52.222-11 Subcontracts (Labor Standards) (MAY 2014) (DEVIATION MAY 2026)

As prescribed in 22.402-4(a)(6), insert the clause:

(a) *Definition.* "Construction, alteration or repair," as used in this clause, means all types of work done by laborers and mechanics employed by the construction Contractor or construction subcontractor on a particular building or work at the site thereof, including without limitation-

(1) Altering, remodeling, installation (if appropriate) on the site of the work of items fabricated off-site;

(2) Painting and decorating;

(3) Manufacturing or furnishing of materials, articles, supplies, or equipment on the site of the building or work;

(4) Transportation of materials and supplies between the site of the work within the meaning of paragraphs (a)(1)(i) and (ii) of the "site of the work" as defined in the FAR clause at 52.222-6, Construction Wage Rate Requirements of this contract, and a facility which is dedicated to the construction of the building or work and is deemed part of the site of the work within the meaning of paragraph (2) of the "site of the work" definition; and

(5) Transportation of portions of the building or work between a secondary site where a significant portion of the building or work is constructed, which is part of the "site of the work" definition in paragraph (a)(1)(ii) of the FAR clause at 52.222-6, Construction Wage Rate Requirements, and the physical place or places where the building or work will remain (paragraph (a)(1)(i) of the FAR clause at 52.222-6, in the "site of the work" definition).

(b) The Contractor must insert in any subcontracts for construction, alterations and repairs within the United States the clauses entitled-

(1) Construction Wage Rate Requirements;

(2) Contract Work Hours and Safety Standards-Overtime Compensation (if the clause is included in this contract);

(3) Apprentices and Trainees;

(4) Payrolls and Basic Records;

(5) Compliance with Copeland Act Requirements;

(6) Withholding of Funds;

(7) Subcontracts (Labor Standards);

(8) Contract Termination-Debarment;

(9) Disputes Concerning Labor Standards;

(10) Compliance with Construction Wage Rate Requirements and Related Regulations; and

(11) Certification of Eligibility.

(c) The prime Contractor must be responsible for compliance by any subcontractor or lower tier subcontractor performing construction within the United States with all the contract clauses cited in paragraph (b).

(d)

(1) Within 14 days after award of the contract, the Contractor must deliver to the Contracting Officer a completed Standard Form (SF) 1413, Statement and Acknowledgment, for each subcontract for construction within the United States, including the subcontractor's signed and dated acknowledgment that the clauses set forth in paragraph (b) of this clause have been included in the subcontract.

(2) Within 14 days after the award of any subsequently awarded subcontract the Contractor must deliver to the Contracting Officer an updated completed SF 1413 for such additional subcontract.

(e) The Contractor must insert the substance of this clause, including this paragraph (e) in all subcontracts for construction within the United States.

(End of clause)

52.222-20 Contracts for Materials, Supplies, Articles, and Equipment (JUN 2020) (DEVIATION MAY 2026)

As prescribed in 22.601-5, insert the clause in solicitations and contracts:

If this contract is for the manufacture or furnishing of materials, supplies, articles or equipment in an amount that exceeds or may exceed the threshold specified in Federal Acquisition Regulation 22.601-1 on the date of award of this contract, and is subject to 41 U.S.C. chapter 65, the following terms and conditions apply:

(a) All stipulations required by 41 U.S.C. chapter 65 and regulations issued by the Secretary of Labor (41 CFR Chapter 50) are incorporated by reference. These stipulations are subject to all applicable rulings and interpretations of the Secretary of Labor that are now, or may hereafter, be in effect.

(b) All employees whose work relates to this contract must be paid not less than the minimum wage prescribed by regulations issued by the Secretary of Labor (41 CFR 50-202.2). Learners, student learners, apprentices, and workers with disabilities may be employed at less than the prescribed minimum wage (see 41 CFR 50-202.3) to the same extent that such employment is permitted under section 14 of the Fair Labor Standards Act (41 U.S.C. 6508).

(End of clause)

52.222-36 Equal Opportunity for Workers with Disabilities (JUN 2020) (DEVIATION MAY 2026)

As prescribed in 22.1401-2(a)(1), insert the clause

(a) Equal opportunity clause. The Contractor must abide by the requirements of the equal opportunity clause at 41 CFR 60-741.5(a), as of March 24, 2014. This clause prohibits discrimination against qualified individuals on the basis of disability, and requires affirmative action by the Contractor to employ and advance in employment qualified individuals with disabilities.

(b) Subcontracts. The Contractor must include the terms of this clause in every subcontract or purchase order in excess of the threshold specified in Federal Acquisition Regulation (FAR) 22.1401-2(a)(1) on the date of subcontract award, unless exempted by rules, regulations, or orders of the Secretary, so that such provisions will be binding upon each subcontractor or vendor. The Contractor must act as specified by the Director, Office of Federal Contract Compliance Programs of the U.S. Department of Labor, to enforce the terms, including action for noncompliance. Such necessary changes in language may be made as shall be appropriate to identify properly the parties and their undertakings.

(End of clause)

Alternate I (JULY 2014). As prescribed in 22.1401-2(a)(2), add the following as a preamble to the clause:
Notice: The following term(s) of this clause are waived for this contract: _____*None*_____ *[List term(s)]*.

(End)

52.222-50 Combating Trafficking in Persons (OCT 2025) (DEVIATION MAY 2026)

As prescribed in 22.1703-2(a)(1), insert the clause:

(a) *Definitions*. As used in this clause-

Agent means any individual, including a director, an officer, an employee, or an independent contractor, authorized to act on behalf of the organization.

Coercion means-

(1) Threats of serious harm to or physical restraint against any person;

(2) Any scheme, plan, or pattern intended to cause a person to believe that failure to perform an act would result in serious harm to or physical restraint against any person; or

(3) The abuse or threatened abuse of the legal process.

Commercial sex act means any sex act on account of which anything of value is given to or received by any person.

Commercially available off-the-shelf (COTS) item —

(1) Means any item of supply (including construction material) that is—

(i) A commercial product (as defined in paragraph (1) of the definition of "commercial product" at Federal Acquisition Regulation (FAR) 2.101;

(ii) Sold in substantial quantities in the commercial marketplace; and

(iii) Offered to the Government, under a contract or subcontract at any tier, without modification, in the same form in which it is sold in the commercial marketplace; and

(2) Does not include bulk cargo, as defined in 46 U.S.C. 40102(4), such as agricultural products and petroleum products.

Debt bondage means the status or condition of a debtor arising from a pledge by the debtor of his or her personal services or of those of a person under his or her control as a security for debt, if the value of those services as reasonably assessed is not applied toward the liquidation of the debt or the length and nature of those services are not respectively limited and defined.

Employee means an employee of the Contractor directly engaged in the performance of work under the contract who has other than a minimal impact or involvement in contract performance.

Forced Labor means knowingly providing or obtaining the labor or services of a person-

(1) By threats of serious harm to, or physical restraint against, that person or another person;

(2) By means of any scheme, plan, or pattern intended to cause the person to believe that, if the person did not perform such labor or services, that person or another person would suffer serious harm or physical restraint; or

(3) By means of the abuse or threatened abuse of law or the legal process.

Involuntary servitude includes a condition of servitude induced by means of-

(1) Any scheme, plan, or pattern intended to cause a person to believe that, if the person did not enter into or continue in such conditions, that person or another person would suffer serious harm or physical restraint; or

(2) The abuse or threatened abuse of the legal process.

Recruitment fees means fees of any type, including charges, costs, assessments, or other financial obligations, that are associated with the recruiting process, regardless of the time, manner, or location of imposition or collection of the fee.

(1) Recruitment fees include, but are not limited to, the following fees (when they are associated with the recruiting process) for-

(i) Soliciting, identifying, considering, interviewing, referring, retaining, transferring, selecting, training, providing orientation to, skills testing, recommending, or placing employees or potential employees;

(ii) Advertising;

(iii) Obtaining permanent or temporary labor certification, including any associated fees;

(iv) Processing applications and petitions;

(v) Acquiring visas, including any associated fees;

(vi) Acquiring photographs and identity or immigration documents, such as passports, including any associated fees;

(vii) Accessing the job opportunity, including required medical examinations and immunizations; background, reference, and security clearance checks and examinations; and additional certifications;

(viii) An employer's recruiters, agents or attorneys, or other notary or legal fees;

(ix) Language interpretation or translation, arranging for or accompanying on travel, or providing other advice to employees or potential employees;

(x) Government-mandated fees, such as border crossing fees, levies, or worker welfare funds;

(xi) Transportation and subsistence costs-

(A) While in transit, including, but not limited to, airfare or costs of other modes of transportation, terminal fees, and travel taxes associated with travel from the country of origin to the country of performance and the return journey upon the end of employment; and

(B) From the airport or disembarkation point to the worksite;

(xii) Security deposits, bonds, and insurance; and

(xiii) Equipment charges.

(2) A recruitment fee, as described in the introductory text of this definition, is a recruitment fee, regardless of whether the payment is-

(i) Paid in property or money;

(ii) Deducted from wages;

(iii) Paid back in wage or benefit concessions;

(iv) Paid back as a kickback, bribe, in-kind payment, free labor, tip, or tribute; or

(v) Collected by an employer or a third party, whether licensed or unlicensed, including, but not limited to-

(A) Agents;

(B) Labor brokers;

(C) Recruiters;

(D) Staffing firms (including private employment and placement firms);

(E) Subsidiaries/affiliates of the employer;

(F) Any agent or employee of such entities; and

(G) Subcontractors at all tiers.

Severe forms of trafficking in persons means-

(1) Sex trafficking in which a commercial sex act is induced by force, fraud, or coercion, or in which the person induced to perform such act has not attained 18 years of age; or

(2) The recruitment, harboring, transportation, provision, or obtaining of a person for labor or services, through the use of force, fraud, or coercion for the purpose of subjection to involuntary servitude, peonage, debt bondage, or slavery.

Sex trafficking means the recruitment, harboring, transportation, provision, or obtaining of a person for the purpose of a commercial sex act.

Subcontract means any contract entered into by a subcontractor to furnish supplies or services for performance of a prime contract or a subcontract.

Subcontractor means any supplier, distributor, vendor, or firm that furnishes supplies or services to or for a prime contractor or another subcontractor.

United States means the 50 States, the District of Columbia, and outlying areas.

(b) *Policy.* The United States Government has adopted a policy prohibiting trafficking in persons including the trafficking-related activities of this clause. Contractors, contractor employees, and their agents must not—

(1) Engage in severe forms of trafficking in persons during the period of performance of the contract;

(2) Procure commercial sex acts during the period of performance of the contract;

(3) Use forced labor in the performance of the contract;

(4) Destroy, conceal, confiscate, or otherwise deny access by an employee to the employee's identity or immigration documents, such as passports or drivers' licenses, regardless of issuing authority;

(5) (i) Use misleading or fraudulent practices during the recruitment of employees or offering of employment, such as failing to disclose, in a format and language understood by the employee or potential employee, basic information or making material misrepresentations during the recruitment of employees regarding the key terms and conditions of employment, including wages and fringe benefits, the location of work, the living conditions, housing and associated costs (if employer or agent provided or arranged), any significant costs to be charged to the employee or potential employee, and, if applicable, the hazardous nature of the work;

(ii) Use recruiters that do not comply with local labor laws of the country in which the recruiting takes place;

(6) Charge employees or potential employees recruitment fees;

(7) (i) Fail to provide return transportation or pay for the cost of return transportation upon the end of employment-

(A) For an employee who is not a national of the country in which the work is taking place and who was brought into that country for the purpose of working on a U.S. Government contract or subcontract (for portions of contracts performed outside the United States); or

(B) For an employee who is not a United States national and who was brought into the United States for the purpose of working on a U.S. Government contract or subcontract, if the payment of such costs is required under

existing temporary worker programs or pursuant to a written agreement with the employee (for portions of contracts performed inside the United States); except that—

(ii) The requirements of paragraphs (b)(7)(i) of this clause must not apply to an employee who is—

(A) Legally permitted to remain in the country of employment and who chooses to do so; or

(B) Exempted by an authorized official of the contracting agency from the requirement to provide return transportation or pay for the cost of return transportation;

(iii) The requirements of paragraph (b)(7)(i) of this clause are modified for a victim of trafficking in persons who is seeking victim services or legal redress in the country of employment, or for a witness in an enforcement action related to trafficking in persons. The contractor must provide the return transportation or pay the cost of return transportation in a way that does not obstruct the victim services, legal redress, or witness activity. For example, the contractor must not only offer return transportation to a witness at a time when the witness is still needed to testify. This paragraph does not apply when the exemptions at paragraph (b)(7)(ii) of this clause apply.

(8) Provide or arrange housing that fails to meet the host country housing and safety standards; or

(9) If required by law or contract, fail to provide an employment contract, recruitment agreement, or other required work document in writing. Such written work document must be in a language the employee understands. If the employee must relocate to perform the work, the work document must be provided to the employee at least five days prior to the employee relocating. The employee's work document must include, but is not limited to, details about work description, wages, prohibition on charging recruitment fees, work location(s), living accommodations and associated costs, time off, roundtrip transportation arrangements, grievance process, and the content of applicable laws and regulations that prohibit trafficking in persons.

(c) *Contractor requirements*. The Contractor must-

(1) Notify its employees and agents of-

(i) The United States Government's policy prohibiting trafficking in persons, described in paragraph (b) of this clause; and

(ii) The actions that will be taken against employees or agents for violations of this policy. Such actions for employees may include, but are not limited to, removal from the contract, reduction in benefits, or termination of employment; and

(2) Take appropriate action, up to and including termination, against employees, agents, or subcontractors that violate the policy in paragraph (b) of this clause.

(d) *Notification.*

(1) The Contractor must inform the Contracting Officer and the agency Inspector General immediately of—

(i) Any credible information it receives from any source (including host country law enforcement) that alleges a Contractor employee, subcontractor, subcontractor employee, or their agent has engaged in conduct that violates the policy in paragraph (b) of this clause (see also 18 U.S.C. 1351, Fraud in Foreign Labor Contracting, and 52.203-13(b)(3)(i)(A), if that clause is included in the solicitation or contract, which requires disclosure to the agency Office of the Inspector General when the Contractor has credible evidence of fraud); and

(ii) Any actions taken against a Contractor employee, subcontractor, subcontractor employee, or their agent pursuant to this clause.

(2) If the allegation may be associated with more than one contract, the Contractor must inform the contracting officer for the contract with the highest dollar value.

(e) *Remedies.* In addition to other remedies available to the Government, the Contractor's failure to comply with the requirements of paragraphs (c), (d), (g), (h), or (i) of this clause may result in—

(1) Requiring the Contractor to remove a Contractor employee or employees from the performance of the contract;

(2) Requiring the Contractor to terminate a subcontract;

(3) Suspension of contract payments until the Contractor has taken appropriate remedial action;

(4) Loss of award fee, consistent with the award fee plan, for the performance period in which the Government determined Contractor non-compliance;

(5) Declining to exercise available options under the contract;

(6) Termination of the contract for default or cause, in accordance with the termination clause of this contract; or

(7) Suspension or debarment.

(f) *Mitigating and aggravating factors.* When determining remedies, the Contracting Officer may consider the following:

(1) *Mitigating factors*. The Contractor had a Trafficking in Persons compliance plan or an awareness program at the time of the violation, was in compliance with the plan, and has taken appropriate remedial actions for the violation, that may include reparation to victims for such violations.

(2) *Aggravating factors*. The Contractor failed to abate an alleged violation or enforce the requirements of a compliance plan, when directed by the Contracting Officer to do so.

(g) *Full cooperation*.

(1) The Contractor must, at a minimum—

(i) Disclose to the agency Inspector General information sufficient to identify the nature and extent of an offense and the individuals responsible for the conduct;

(ii) Provide timely and complete responses to Government auditors' and investigators' requests for documents;

(iii) Cooperate fully in providing reasonable access to its facilities and staff (both inside and outside the U.S.) to allow contracting agencies and other responsible Federal agencies to conduct audits, investigations, or other actions to ascertain compliance with the Trafficking Victims Protection Act of 2000 (22 U.S.C. chapter 78), E.O. 13627, or any other applicable law or regulation establishing restrictions on trafficking in persons, the procurement of commercial sex acts, or the use of forced labor; and

(iv) Protect all employees suspected of being victims of or witnesses to prohibited activities, prior to returning to the country from which the employee was recruited, and must not prevent or hinder the ability of these employees from cooperating fully with Government authorities.

(2) The requirement for full cooperation does not foreclose any Contractor rights arising in law, the FAR, or the terms of the contract. It does not-

(i) Require the Contractor to waive its attorney-client privilege or the protections afforded by the attorney work product doctrine;

(ii) Require any officer, director, owner, employee, or agent of the Contractor, including a sole proprietor, to waive his or her attorney client privilege or Fifth Amendment rights; or

(iii) Restrict the Contractor from—

(A) Conducting an internal investigation; or

(B) Defending a proceeding or dispute arising under the contract or related to a potential or disclosed violation.

(h) *Compliance plan*.

(1) This paragraph (h) applies to any portion of the contract that—

(i) Is for supplies, other than commercially available off-the-shelf items, acquired outside the United States, or services to be performed outside the United States; and

(ii) Has an estimated value that exceeds $700,000.

(2) The Contractor must maintain a compliance plan during the performance of the contract that is appropriate—

(i) To the size and complexity of the contract; and

(ii) To the nature and scope of the activities to be performed for the Government, including the number of non-United States citizens expected to be employed and the risk that the contract or subcontract will involve services or supplies susceptible to trafficking in persons.

(3) *Minimum requirements*. The compliance plan must include, at a minimum, the following:

(i) An awareness program to inform contractor employees about the Government's policy prohibiting trafficking-related activities described in paragraph (b) of this clause, the activities prohibited, and the actions that will be taken against the employee for violations. Additional information about Trafficking in Persons and examples of awareness programs can be found at the Web site for the Department of State's Office to Monitor and Combat Trafficking in Persons at http://www.state.gov/j/tip/.

(ii) A process for employees to report, without fear of retaliation, activity inconsistent with the policy prohibiting trafficking in persons, including a means to make available to all employees the hotline phone number of the Global Human Trafficking Hotline at 1-844-888-FREE and its email address at help@befree.org.

(iii) A recruitment and wage plan that only permits the use of recruitment companies with trained employees, prohibits charging recruitment fees to the employee or potential employee, and ensures that wages meet applicable host-country legal requirements or explains any variance.

(iv) A housing plan, if the Contractor or subcontractor intends to provide or arrange housing, that ensures that the housing meets host-country housing and safety standards.

(v) Procedures to prevent agents and subcontractors at any tier and at any dollar value from engaging in trafficking in persons (including activities in paragraph (b) of this clause) and to monitor, detect, and terminate any agents, subcontracts, or subcontractor employees that have engaged in such activities.

(4) *Posting*.

(i) The Contractor must post the relevant contents of the compliance plan, no later than the initiation of contract performance, at the workplace (unless the work is to be performed in the field or not in a fixed location) and on the Contractor's Web site (if one is maintained). If posting at the workplace or on the Web site is impracticable, the Contractor must provide the relevant contents of the compliance plan to each worker in writing.

(ii) The Contractor must provide the compliance plan to the Contracting Officer upon request.

(5) *Certification*. Annually after receiving an award, the Contractor must submit a certification to the Contracting Officer that—

(i) It has implemented a compliance plan to prevent any prohibited activities identified at paragraph (b) of this clause and to monitor, detect, and terminate any agent, subcontract or subcontractor employee engaging in prohibited activities; and

(ii) After having conducted due diligence, either—

(A) To the best of the Contractor's knowledge and belief, neither it nor any of its agents, subcontractors, or their agents is engaged in any such activities; or

(B) If abuses relating to any of the prohibited activities identified in paragraph (b) of this clause have been found, the Contractor or subcontractor has taken the appropriate remedial and referral actions.

(i) *Subcontracts*.

(1) The Contractor must include the substance of this clause, including this paragraph (i), in all subcontracts and in all contracts with agents. The requirements in paragraph (h) of this clause apply only to any portion of the subcontract that—

(i) Is for supplies, other than commercially available off-the-shelf items, acquired outside the United States, or services to be performed outside the United States; and

(ii) Has an estimated value that exceeds $700,000.

(2) If any subcontractor is required by this clause to submit a certification, the Contractor must require submission prior to the award of the subcontract and annually thereafter. The certification must cover the items in paragraph (h)(5) of this clause.

(End of clause)

Alternate I (DEVIATION MAY 2026). As prescribed in 22.1703-2(a)(2), substitute the following paragraph in place of paragraph (c)(1)(i) of the basic clause:

(c)(1)(i)(A) The United States Government's policy prohibiting trafficking in persons described in paragraph (b) of this clause; and

(B) The following directive(s) or notice(s) applicable to employees performing work at the contract place(s) of performance as indicated below:

Document Title	Document may be obtained from:	Applies to perfor
_____	_____	_____
_____	_____	_____

[*Contracting Officer must insert title of directive/notice; indicate the document is attached or provide source (such as website link) for obtaining document; and, indicate the contract performance location outside the United States to which the document applies.*]

(End)

52.222-90 Addressing DEI Discrimination by Federal Contractors (MAY 2026) (DEVIATION MAY 2026)

As prescribed in 22.2203, insert the clause:

(a) *Definitions*. As used in this clause—

Program participation means membership or participation in, or access or admission to: training, mentoring, or leadership development programs; educational opportunities; clubs; associations; or similar opportunities that are sponsored or established by the contractor or subcontractor.

Racially discriminatory diversity, equity, and inclusion (DEI) activities means disparate treatment based on race or ethnicity in the recruitment, employment (e.g., hiring, promotions), contracting (*e.g.*, vendor agreements), program participation, or allocation or deployment of an entity's resources.

(b) In connection with the performance of work under this contract, the Contractor agrees as follows:

(1) The Contractor will not engage in any racially discriminatory DEI activities;

(2) The Contractor will furnish all information and reports, including providing access to books, records, and accounts, as required by the Contracting Officer, for purposes of ascertaining compliance with this clause;

(3) In the event of the Contractor's or a subcontractor's noncompliance with this clause, this contract may be canceled, terminated, or suspended in whole or in part, and the Contractor or subcontractor may be declared ineligible for further Government contracts;

(4) The Contractor will report any subcontractor's known or reasonably knowable conduct that may violate this clause to the Contracting Officer and take any appropriate remedial actions directed by the Contracting Officer; and

(5) The Contractor will inform the Contracting Officer if a subcontractor sues the Contractor and the suit puts at issue, in any way, the validity of this clause.

(6) The Contractor recognizes that compliance with the requirements of this clause are material to the Government's payment decisions for purposes of 31 U.S.C. 3729(b)(4).

(c) The Contractor must include the substance of this clause, including this paragraph (c), in subcontracts at any tier, including those for commercial products and commercial services, except those where the place of delivery or performance is outside the United States.

(End of clause)

Alternate I (DEVIATION MAY 2026). As prescribed in 23.304(a)(2), add the following paragraph (i) to the basic clause:

(i) Except as provided in paragraph (i)(2) the Contractor shall prepare and submit a sufficient number of Safety Data Sheets (SDS's), meeting the requirements of 29 CFR 1910.1200(g) and the latest version of Federal Standard No. 313, for all hazardous materials identified in paragraph (b) of this clause.

(1) For items shipped to consignees, the Contractor shall include a copy of the SDS with the packing list or other suitable shipping document which accompanies each shipment. Alternatively, the Contractor is permitted to transmit SDS's to consignees in advance of receipt of shipments by consignees, if authorized in writing by the Contracting Officer.

(2) For items shipped to consignees identified by mailing address as agency depots, distribution centers or customer supply centers, the Contractor shall provide one copy of the SDS's in or on each shipping container. If affixed to the outside of each container, the SDS must be placed in a weather resistant envelope.

(End)

52.223-11 Ozone-Depleting Substances (MAY 2024) (DEVIATION MAY 2026)

As prescribed in 23.108(d)(1), insert the clause:

(a) *Definition*. As used in this clause–

Ozone-depleting substance means any substance the Environmental Protection Agency designates in 40 CFR part 82 as—

(1) Class I, including, but not limited to, chlorofluorocarbons, halons, carbon tetrachloride, and methyl chloroform; or

(2) Class II, including, but not limited to, hydrochlorofluorocarbons.

(b) Requirement. In accordance with 40 CFR 82.84(a)(5), the Contractor shall label products that contain or are manufactured with ozone-depleting substances in the manner and to the extent required by 42 U.S.C. 7671j(b), (c), (d), and (e) and 40 CFR part 82, subpart E, as follows:

Warning: Contains (or manufactured with, if applicable) *_____, a substance(s) which harm(s) public health and environment by destroying ozone in the upper atmosphere.

* The Contractor shall insert the name of the substance(s).

(End of clause)

52.223-23 Sustainable Products (MAY 2024) (DEVIATION MAY 2026)

As prescribed in 23.108(a), insert the clause:

(a) *Definitions.* As used in this clause—

Sustainable product means—

(1) A product that contains recovered material designated by the EPA under the Comprehensive Procurement Guidelines (42 U.S.C. 6962) (40 CFR part 247) (https://www.epa.gov/smm/comprehensive-procurement-guideline-cpg-program#products).

(2) An energy-efficient product or low standby power device (42 U.S.C. 8259b) (10 CFR part 436, subpart C) (https://www.energy.gov/eere/femp/search-energy-efficient-products, https://www.energystar.gov/products?s=mega, and https://www.energy.gov/femp/low-standby-power-product-list).

(3) A biobased product that meets the content requirements of the USDA under the BioPreferred® program (7 U.S.C. 8102) (7 CFR Part 4270) (https://www.biopreferred.gov/).

(4) A substance identified in the EPA's Significant New Alternatives Policy (SNAP) program as a safe alternative to an ozone-depleting substance (42 U.S.C. 7671l) (40 CFR part 82, subpart G) (https://www.epa.gov/snap/unacceptable-and-acceptable-substitutes-tables).

(b) *Requirements*. The Government has identified in the statement of work or elsewhere in the contract the sustainable products that are required during the performance of this contract. The Contractor shall ensure that it provides sustainable products as required by this contract, when the products are—

(1) Delivered to the Government;

(2) Furnished for use by the Government;

(3) Incorporated into the construction of a public building or public work; or

(c) Furnished for use in performing services under this contract, where the cost of the products is a direct cost to this contract.

End of clause

52.228-13 – ALTERNATIVE PAYMENT PROTECTIONS (JUL 2000)

(a) The Contractor shall submit one of the following payment protections:
Payment bond
Irrevocable letter of credit (ILC)

(b) The amount of the payment protection shall be 100 percent of the contract price.

(c) The submission of the payment protection is required within __10_days of contract award.

(d) The payment protection shall provide protection for the full contract performance period plus a one-year period.

(e) Except for escrow agreements and payment bonds, which provide their own protection procedures, the Contracting Officer is authorized to access funds under the payment protection when it has been alleged in writing by a supplier of labor or material that a nonpayment has occurred, and to withhold such funds pending resolution by administrative or judicial proceedings or mutual agreement of the parties.

(f) When a tripartite escrow agreement is used, the Contractor shall utilize only suppliers of labor and material that signed the escrow agreement.

(End of Clause)

52.229-2 North Carolina State and Local Sales and Use Tax (APR 1984) (DEVIATION OCT 2025)

As prescribed in 29.401-2, insert the clause:

(a) "Materials," as used in this clause, means building materials, supplies, fixtures, and equipment that become a part of or are annexed to any building or structure erected, altered, or repaired under this contract.

(b) If this is a fixed-price contract, the contract price includes North Carolina State and local sales and use taxes to be paid on materials, notwithstanding any other provision of this contract. If this is a cost-reimbursement contract, any North Carolina State and local sales and use taxes paid by the Contractor on materials shall constitute an allowable cost under this contract.

(c) At the time specified in paragraph (d) of this clause, the Contractor shall furnish the Contracting Officer certified statements setting forth the cost of the materials purchased from each vendor and the amount of North

Carolina State and local sales and use taxes paid. In the event the Contractor makes several purchases from the same vendor, the certified statement shall indicate the invoice numbers, the inclusive dates of the invoices, the total amount of the invoices, and the North Carolina State and local sales and use taxes paid. The statement shall also include the cost of any tangible personal property withdrawn from the Contractor's warehouse stock and the amount of North Carolina State and local sales or use tax paid on this property by the Contractor. The Contractor must show any local sales or use taxes included in the Contractor's statements separately from the State sales or use taxes. The Contractor shall furnish any additional information the Commissioner of Revenue of the State of North Carolina may require to substantiate a refund claim for sales or use taxes. The Contractor shall also obtain and furnish to the Contracting Officer similar certified statements by its subcontractors.

(d) If this contract is completed before the next October 1, the Contractor shall submit certified statements to be furnished pursuant to paragraph (c) of this clause within 60 days after completion. If this contract is not completed before the next October 1, the Contractor shall submit certified statements on or before November 30 of each year that include taxes paid during the 12-month period that ended the preceding September 30.

(e) The Contractor shall use the following format for the certified statements to be furnished pursuant to paragraph (c) of this clause:

I hereby certify that during the period _____ to _____ [*insert dates*], ____ [*insert name of Contractor or subcontractor*] paid North Carolina State and local sales and use taxes aggregating $_____ (State) and $_____ (local), with respect to building materials, supplies, fixtures, and equipment that have become a part of or annexed to a building or structure erected, altered, or repaired by _____ [*insert name of Contractor or subcontractor*] for the United States of America, and that the vendors from whom the property was purchased, the dates and numbers of the invoices covering the purchases, the total amount of the invoices of each vendor, the North Carolina State and local sales and use taxes paid on the property (shown separately), and the cost of property withdrawn from warehouse stock and North Carolina State and local sales or use taxes paid on this property are as set forth in the attachments.

Alternate I (APR 1984). If the requirement is for vessel repair to be performed in North Carolina, substitute the following paragraph (a) for paragraph (a) of the basic clause:

(a) "Materials," as used in this clause, means materials, supplies, fixtures, and equipment that become a part of or are annexed to any vessel altered or repaired under this contract.

(End of clause)

52.236-2 Differing Site Conditions (APR 1984) (DEVIATION JAN 2026)

As prescribed in 36.101-7(a), insert the clause:

(a) The Contractor shall promptly, and before the conditions are disturbed, give a written notice to the Contracting Officer of

(1) Latent physical conditions or subsurface conditions at the site which differ materially from those indicated in this contract; or

(2) Unknown physical conditions at the site, of an unusual nature, which differ materially from those ordinarily encountered and generally recognized as inherent in work of the character provided for in the contract.

(b) (1) The Contracting Officer will investigate the site conditions promptly after receiving such a notice.

(2) If the conditions materially so differ and cause an increase or decrease in the Contractor's cost of, or the time required for, performing any part of the work under this contract an equitable adjustment must be made under this clause.

(c) No request for an equitable adjustment to the contract under this clause will be allowed, unless the Contractor has given the written notice required.

(d) No request for an equitable adjustment to the contract for differing site conditions will be allowed if made after final payment under this contract.

(End of clause)

52.236-3 Site Investigation and Conditions Affecting the Work (APR 1984) (DEVIATION JAN 2026)

As prescribed in 36.101-7(a), insert the clause:

(a) The Contractor acknowledges that it has taken steps reasonably necessary to ascertain the nature and location of the work, and that it has investigated and satisfied itself as to the general and local conditions which can affect the work or its cost, including—

(1) Conditions bearing upon transportation, disposal, handling, and storage of materials;

(2) The availability of labor, water, electric power, and roads;

(3) Uncertainties of weather, river stages, tides, or similar physical conditions at the site;

(4) The conformation and conditions of the ground; and

(5) The character of equipment and facilities needed preliminary to and during work performance.

(b) The Contractor also acknowledges that it has satisfied itself as to the character, quality, and quantity of surface and subsurface materials or obstacles to be encountered insofar as this information is reasonably ascertainable from an inspection of the site, including all exploratory work done by the Government, as well as from the drawings and specifications made a part of this contract. Any failure of the Contractor to take the actions

described and acknowledged in this paragraph will not relieve the Contractor from responsibility for estimating properly the difficulty and cost of successfully performing the work, or for proceeding to successfully perform the work without additional expense to the Government.

(c) The Government assumes no responsibility for any conclusions or interpretations made by the Contractor based on the information made available by the Government. Nor does the Government assume responsibility for any understanding reached or representation made concerning conditions which can affect the work by any of its officers or agents before the execution of this contract, unless that understanding or representation is expressly stated in this contract.

(End of clause)

52.236-5 Material and Workmanship (APR 1984) (DEVIATION JAN 2026)

As prescribed in 36.101-7(b), insert the clause:

(a) (1) Equipment, material, and articles incorporated into the work covered by this contract shall be new and of the most suitable grade for the purpose intended, unless otherwise specifically provided in this contract.

(2) References in the specifications to equipment, material, articles, or patented processes by trade name, make, or catalog number, shall be regarded as establishing a standard of quality and shall not be construed as limiting competition.

(3) The Contractor may, at its option, use any equipment, material, article, or process that, in the judgment of the Contracting Officer, is equal to that named in the specifications, unless otherwise specifically provided in this contract.

(b) The Contractor shall obtain the Contracting Officer's approval of the machinery, mechanical, and other equipment to be incorporated into the work.

(1) When requesting approval, the Contractor shall furnish to the Contracting Officer the name of the manufacturer, the model number, and other information concerning the performance, capacity, nature, and rating of the machinery and mechanical and other equipment.

(2) When required by this contract or by the Contracting Officer, the Contractor shall also obtain the Contracting Officer's approval of the material or articles which the Contractor contemplates incorporating into the work.

(i) When requesting approval, the Contractor shall provide appropriate and required information concerning the material or articles.

(ii) When directed to do so, the Contractor shall submit samples for approval at the Contractor's expense, with shipping charges prepaid. Machinery, equipment, material, and articles that do not have the required approval are installed or used at the risk of subsequent rejection.

(c) Work under this contract shall be performed in a skillful and workmanlike manner. The Contracting Officer may require, in writing, that the Contractor remove from the work any employee the Contracting Officer deems incompetent, careless, or otherwise objectionable.

(End of clause)

52.236-6 Superintendence by the Contractor (APR 1984) (DEVIATION JAN 2026)

As prescribed in 36.101-7(a), insert the clause:

During performance of this contract and until the work is completed and accepted, the Contractor shall directly superintend the work or assign and have on site a competent superintendent who is satisfactory to the Contracting Officer and has authority to act for the Contractor.

(End of clause)

52.236-7 Permits and Responsibilities (NOV 1991) (DEVIATION JAN 2026)

As prescribed in 36.101-7(c), insert the clause:

(a) The Contractor shall, without additional expense to the Government, be responsible for obtaining any necessary licenses and permits, and for complying with any Federal, State, and municipal laws, codes, and regulations applicable to the performance of the work.

(b) The Contractor shall be responsible for all damages to persons or property that occur as a result of the Contractor's fault or negligence.

(c) The Contractor shall be responsible for all materials delivered and work performed until completion and acceptance of the entire work, except for any completed unit of work which may have been accepted under the contract.

(End of clause)

52.236-8 Other Contracts (APR 1984) (DEVIATION JAN 2026)

As prescribed in 36.101-7(a), insert the clause:

(a) The Government may award other contracts for work at or near the site of the work under this contract. The Contractor shall cooperate and coordinate with—

(1) Other contractors; and

(2) Government employees.

(b) The Contractor shall adapt scheduling and performance of the work under this contract to accommodate the performance of other contractors. The Contractor's scheduling and performance shall not delay or interfere with the performance of work by other contractors or Government employees.

(End of clause)

52.236-9 Protection of Existing Vegetation, Structures, Equipment, Utilities, and Improvements (APR 1984) (DEVIATION JAN 2026)

As prescribed in 36.101-7(a), insert the clause:

(a) The Contractor shall preserve and protect structures, equipment, and vegetation (such as trees, shrubs, and grass) on or adjacent to the work site, which are not to be removed, and which do not unreasonably interfere with the work required under this contract. The Contractor shall only remove trees when specifically authorized to do so. If any limbs or branches of trees are broken during contract performance, the Contractor shall trim those limbs or branches with a clean cut and paint the cut with a tree-pruning compound as directed by the Contracting Officer.

(b) The Contractor shall protect from damage and, in the event of damage resulting from non-compliance with this contract or failure to exercise reasonable care in performing the work, shall promptly repair existing improvements and utilities at or near the work site, on adjacent property of a third party, and on or near transportation paths and routes. The Contractor shall repair any damage, including those that are the property of a third party.

(c) If the Contractor fails or refuses to repair the damage promptly, the Contracting Officer may have the necessary work performed and charge the cost to the Contractor.

(End of clause)

52.236-10 Operations and Storage Areas (APR 1984) (DEVIATION JAN 2026)

As prescribed in 36.101-7(a), insert the clause:

(a) The Contractor shall confine all activities and operations on site to areas authorized or approved by the Contracting Officer. The Contractor shall hold and save the Government, its officers and agents, free and harmless from liability of any nature occasioned by the Contractor's performance.

(b)

(1) Temporary buildings (*e.g.*, storage sheds, shops, offices) and utilities—

(i) May be erected by the Contractor only with the approval of the Contracting Officer; and

(ii) Shall only be built with labor and materials furnished by the Contractor without additional expense to the Government.

(2) The temporary buildings and utilities are the property of the Contractor and shall be removed by the Contractor at its expense upon completion of the work.

(3) The temporary buildings and utilities may be abandoned and need not be removed, with written consent of the Contracting Officer.

(c) The Contractor shall, as prescribed by the Contracting Officer, use only established roadways, or use temporary roadways constructed by the Contractor when and as authorized by the Contracting Officer. When materials are transported in prosecuting the work, vehicles shall not be loaded beyond the loading capacity recommended by the manufacturer of the vehicle or prescribed by any Federal, State, or local law or regulation.

(End of clause)

52.236-11 Use and Possession Prior to Completion (APR 1984) (DEVIATION JAN 2026)

As prescribed in 36.101-7(d), insert the clause:

(a) The Government has the right to take possession of or use any completed or partially completed part of the work.

(1) Before taking possession of or using any work, the Contracting Officer will furnish the Contractor a list of items of work remaining to be performed or corrected on those portions of the work that the Government intends to take possession of or use.

(2) Failure of the Contracting Officer to list any item of work shall not relieve the Contractor of responsibility for complying with the terms of the contract.

(3) The Government's possession or use shall not be deemed an acceptance of any work under the contract.

(b) (1) While the Government has such possession or use, the Contractor is relieved of the responsibility for the loss of or damage to the work resulting from the Government’s possession or use, notwithstanding the terms of the clause in this contract entitled “Permits and Responsibilities”.

(2) If prior possession or use by the Government delays the progress of the work or causes additional expense to the Contractor, an equitable adjustment shall be made in the contract price or the time of completion, and the contract shall be modified in writing accordingly.

(End of clause)

52.236-12 Cleaning Up (APR 1984) (DEVIATION JAN 2026)

As prescribed in 36.101-7(a), insert the clause:

(a) The Contractor shall keep the work area, including storage areas, in a clean, neat, orderly condition, and free from accumulations of waste materials.

(b) Before completing the work, the Contractor shall remove from the site any rubbish, tools, scaffolding, equipment, and materials that are not the property of the Government.

(End of clause)

52.236-13 Accident Prevention (NOV 1991) (DEVIATION JAN 2026)

As prescribed in 36.101-7(e), insert the clause:

(a) The Contractor shall provide and maintain work environments and procedures that—

(1) Safeguard the public and Government personnel, property, materials, supplies, and equipment exposed to Contractor operations and activities;

(2) Avoid interruptions of Government operations and delays in project completion dates; and

(3) Control costs in the performance of this contract.

(b) In addition, for contracts for construction or dismantling, demolition, or removal of improvements, the Contractor shall—

(1) Provide appropriate safety barricades, signs, and signal lights;

(2) Comply with the standards issued by the Secretary of Labor at 29 CFR part 1926 and 29 CFR part 1910 ; and

(3) Ensure that any additional measures the Contracting Officer determines to be reasonably necessary for the purposes are taken.

(c) If this contract is for construction or dismantling, demolition or removal of improvements with any Department of Defense agency or component, the Contractor shall comply with all pertinent provisions of the

latest version of U.S. Army Corps of Engineers Safety and Health Requirements Manual, EM 385-1-1, in effect on the date of the solicitation.

(d) (1) If the Contracting Officer becomes aware of any noncompliance with these requirements or any condition that poses a serious or imminent danger to the health or safety of the public or Government personnel, the Contracting Officer will notify the Contractor orally, with written confirmation, and request immediate initiation of corrective action.

(2) This notice, when delivered to the Contractor or the Contractor's representative at the work site, shall be deemed sufficient notice of the noncompliance and that corrective action is required.

(3) After receiving the notice, the Contractor shall immediately take corrective action.

(4) If the Contractor fails or refuses to promptly take corrective action, the Contracting Officer may issue an order stopping all or part of the work until satisfactory corrective action has been taken.

(5) The Contractor shall not be entitled to any equitable adjustment of the contract price or extension of the performance schedule on any stop-work order issued under this clause.

(e) The Contractor shall insert the substance of this clause, including this paragraph (e), in subcontracts.

(End of clause)

Alternate I (Nov 1991). If the contract will involve (a) work of a long duration or hazardous nature, or (b) performance on a Government facility that on the advice of technical representatives involves hazardous materials or operations that might endanger the safety of the public and/or Government personnel or property, add the following paragraph (f) to the basic clause:

(f) Before commencing the work, the Contractor shall-

(1) Submit a written proposed plan for implementing this clause. The plan shall include an analysis of the significant hazards to life, limb, and property inherent in contract work performance and a plan for controlling these hazards; and

(2) Meet with representatives of the Contracting Officer to discuss and develop a mutual understanding relative to administration of the overall safety program.

52.236-14 Availability and Use of Utility Services (APR 1984) (DEVIATION JAN 2026)

As prescribed in 36.101-7(f), insert the clause:

(a) The Government will make all reasonably required utilities available to the Contractor from existing outlets and supplies, as specified in the contract.

(b) Unless otherwise provided in the contract, the Contractor shall pay for all utility costs.

(c) The Contractor, at its expense and in a workmanlike manner, shall install and maintain all necessary temporary connections, distribution lines, and all meters required to measure the amount of each utility used for the purpose of determining charges.

(d) Before final acceptance by the Government, the Contractor shall remove the temporary connections, distribution lines, meters, and associated paraphernalia.

(End of clause)

52.236-16 Quantity Surveys (APR 1984) (DEVIATION JAN 2026)

As prescribed in 36.101-7(h), insert the clause:

(a) Quantity surveys shall be conducted, and the data derived from these surveys shall be used in computing the quantities of work performed and the actual construction completed and in place.

(1) The Government will conduct the original and final surveys and make the computations based on them.

(2)

(i) The Contractor shall conduct the surveys for any periods for which progress payments are requested and shall make the computations based on these surveys.

(ii) All surveys conducted by the Contractor shall be conducted under the direction of a representative of the Contracting Officer, unless the Contracting Officer waives this requirement in a specific instance.

(b) Upon completing a survey, the Contractor shall promptly provide the originals of all field notes and all other records relating to the survey or to the layout of the work to the Contracting Officer, which may be used by the Contracting Officer to determine the amount of progress payments.

(c) The Contractor shall retain copies of all such material furnished to the Contracting Officer.

(End of clause)

Alternate I (APR 1984). If it is determined at a level above that of the Contracting Officer that it is impracticable for Government personnel to perform the original and final surveys, and the Government wishes the Contractor to perform these surveys, substitute the following paragraph (b) for paragraph (b) of the basic clause:

(b) The Contractor shall conduct the original and final surveys and surveys for any periods for which progress payments are requested. All these surveys shall be conducted under the direction of a representative of the Contracting Officer, unless the Contracting Officer waives this requirement in a specific instance. The Government shall make such computations as are necessary to determine the quantities of work performed or finally in place. The Contractor shall make the computations based on the surveys for any periods for which progress payments are requested.

52.236-17 Layout of Work (APR 1984) (DEVIATION JAN 2026)

As prescribed in 36.101-7(i), insert the clause:

(a) The Contractor shall lay out its work from Government-established base lines and benchmarks provided on the drawings.

(b) The Contractor shall be responsible for all measurements in connection with the layout.

(c) The Contractor shall furnish, at its own expense, all stakes, templates, platforms, equipment, tools, materials, and labor required for the layout.

(d) The Contractor shall be responsible for executing the work to the lines and grades that may be established or indicated by the Contracting Officer.

(e)

(1) The Contractor shall be responsible for maintaining and preserving all stakes and other marks established by the Contracting Officer until authorized to remove them.

(2) If such marks are destroyed by the Contractor, the Contracting Officer may replace them and deduct the expense of the replacement from any amounts due or to become due to the Contractor.

(End of clause)

52.236-21 Specifications and Drawings for Construction (APR 1984) (DEVIATION JAN 2026)

As prescribed in 36.101-7(k), insert the clause:

(a) The Contractor shall keep at the site a copy of the drawings and specifications and shall at all times give the Contracting Officer access thereto.

(b) Anything mentioned in the specifications and not shown on the drawings or shown on the drawings and not mentioned in the specifications, shall be of like effect as if shown or mentioned in both.

(1) In case of difference between drawings and specifications, the specifications shall govern.

(2) In case of discrepancy in the figures, in the drawings, or in the specifications, the matter shall be promptly submitted to the Contracting Officer, who shall promptly make a determination in writing.

(3) Any adjustment by the Contractor without such a determination shall be at its own risk and expense.

(c) The Contracting Officer will furnish from time to time such detailed drawings and other information as considered necessary, unless otherwise provided.

(d) (1) Words, such as, “directed”, “required”, “ordered”, “designated”, “prescribed”, or words of like import when used, in the specifications or on the drawings are intended to mean the “direction”, “requirement”, “order”, “designation”, or “prescription”, of the Contracting Officer.

(2) Words, such as, “approved”, “acceptable”, “satisfactory”, or words of like import shall mean “approved by”, or ‘acceptable to”, or “satisfactory to” the Contracting Officer, unless otherwise expressly stated.

(e) Where “as shown”, “as indicated”, “as detailed”, or words of similar import are used, it shall be understood that the reference is made to the drawings accompanying this contract unless stated otherwise. The word “provided” as used herein shall be understood to mean “provide complete in place”, that is “furnished and installed”.

(f) Shop drawings means drawings, submitted to the Government by the Contractor, subcontractor, or any lower tier subcontractor pursuant to a construction contract, showing in detail (1) the proposed fabrication and assembly of structural elements and (2) the installation (i.e., form, fit, and attachment details) of materials or equipment. It includes drawings, diagrams, layouts, schematics, descriptive literature, illustrations, schedules, performance and test data, and similar materials furnished by the contractor to explain in detail specific portions of the work required by the contract. The Government may duplicate, use, and disclose in any manner and for any purpose shop drawings delivered under this contract.

(g) (1) If this contract requires shop drawings, the Contractor shall coordinate all such drawings, and review them for accuracy, completeness, and compliance with contract requirements and shall indicate its approval thereon as evidence of such coordination and review.

(2) Shop drawings submitted to the Contracting Officer without evidence of the Contractor's approval may be returned for resubmission.

(h) The Contracting Officer will indicate an approval or disapproval of the shop drawings and if not approved as submitted shall indicate the Government's reasons therefor.

(1) Any work done before such approval shall be at the Contractor's risk.

(2) Approval by the Contracting Officer shall not relieve the Contractor from responsibility for any errors or omissions in such drawings, nor from responsibility for complying with the requirements of this contract, except with respect to variations described and approved in accordance with paragraph (i) of this clause.

(i)

(1) If shop drawings show variations from the contract requirements, the Contractor shall describe such variations in writing, separate from the drawings, at the time of submission.

(2) If the Contracting Officer approves any such variation, the Contracting Officer will issue an appropriate contract modification, except that, if the variation is minor or does not involve a change in price or in time of performance, a modification need not be issued.

(j) The Contractor shall submit to the Contracting Officer for approval four copies (unless otherwise indicated) of all shop drawings as called for under the various headings of these specifications. Three sets (unless otherwise indicated) of all shop drawings, will be retained by the Contracting Officer and one set will be returned to the Contractor.

(End of clause)

Alternate I (APR 1984). When record shop drawings are required and reproducible shop drawings are needed, add the following sentences to paragraph (j) of the basic clause:

Upon completing the work under this contract, the Contractor shall furnish a complete set of all shop drawings as finally approved. These drawings shall show all changes and revisions made up to the time the equipment is completed and accepted.

Alternate II (APR 1984). When record shop drawings are required and reproducible shop drawings are not needed, the following sentences shall be added to paragraph (j) of the basic clause:

Upon completing the work under this contract, the Contractor shall furnish _____ *[Contracting Officer complete by inserting desired amount]* sets of prints of all shop drawings as finally approved. These drawings shall show changes and revisions made up to the time the equipment is completed and accepted.

(End of Clause)

52.240-91 Security Prohibitions and Exclusions (MAR 2026) (DEVIATION MAR 2026)

As prescribed in 40.205(b), insert the clause:

(a) *Definitions.* As used in this clause—

American Security Drone Act-covered foreign entity means an entity included on a list that the Federal Acquisition Security Council (FASC) develops and maintains and publishes in the System for Award Management (SAM) at https://www.sam.gov (section 1822 of Pub. L. 118-31, 41 U.S.C. 3901 note prec.).

Backhaul means intermediate links between the core network, or backbone network, and the small subnetworks at the edge of the network (e.g., connecting cell phones/towers to the core telephone network). Backhaul can be wireless (e.g., microwave) or wired (e.g., fiber optic, coaxial cable, Ethernet).

Covered application means the social networking service TikTok or any successor application or service developed or provided by ByteDance Limited or an entity owned by ByteDance Limited.

Covered article, as defined in 41 U.S.C. 4713(k), means:

(1) Information technology, as defined in 40 U.S.C. 11101, including cloud computing services of all types;

(2) Telecommunications equipment or telecommunications service, as those terms are defined in section 3 of the Communications Act of 1934 (47 U.S.C. 153);

(3) The processing of information on a Federal or non-Federal information system, subject to the requirements of the Controlled Unclassified Information program (see 32 CFR part 2002); or

(4) Hardware, systems, devices, software, or services that include embedded or incidental information technology.

Covered foreign country means The People's Republic of China.

Covered telecommunications equipment or services means—

(1) Telecommunications equipment produced by Huawei Technologies Company or ZTE Corporation (or any subsidiary or affiliate of such entities);

(2) For the purpose of public safety, security of Government facilities, physical security surveillance of critical infrastructure, and other national security purposes, video surveillance and telecommunications equipment produced by Hytera Communications Corporation, Hangzhou Hikvision Digital Technology Company, or Dahua Technology Company (or any subsidiary or affiliate of such entities);

(3) Telecommunications or video surveillance services provided by such entities or using such equipment; or

(4) Telecommunications or video surveillance equipment or services produced or provided by an entity that the Secretary of Defense, in consultation with the Director of National Intelligence or the Director of the Federal Bureau of Investigation, reasonably believes to be an entity owned or controlled by, or otherwise connected to, the government of a covered foreign country.

Critical technology means—

(1) Defense articles or defense services included on the United States Munitions List set forth in the International Traffic in Arms Regulations under subchapter M of chapter I of title 22, Code of Federal Regulations;

(2) Items included on the Commerce Control List set forth in Supplement No. 1 to part 774 of the Export Administration Regulations under subchapter C of chapter VII of title 15, Code of Federal Regulations, and controlled—

(i) Pursuant to multilateral regimes, including for reasons relating to national security, chemical and biological weapons proliferation, nuclear nonproliferation, or missile technology; or

(ii) For reasons relating to regional stability or surreptitious listening;

(3) Specially designed and prepared nuclear equipment, parts and components, materials, software, and technology covered by part 810 of title 10, Code of Federal Regulations (relating to assistance to foreign atomic energy activities);

(4) Nuclear facilities, equipment, and material covered by part 110 of title 10, Code of Federal Regulations (relating to export and import of nuclear equipment and material);

(5) Select agents and toxins covered by part 331 of title 7, Code of Federal Regulations, part 121 of title 9 of such Code, or part 73 of title 42 of such Code; or

(6) Emerging and foundational technologies controlled pursuant to section 1758 of the Export Control Reform Act of 2018 (50 U.S.C. 4817).

FASC-prohibited unmanned aircraft system means an unmanned aircraft system manufactured or assembled by an American Security Drone Act—covered foreign entity.

FASCSA order means any of the following orders issued under the Federal Acquisition Supply Chain Security Act (FASCSA) requiring removing covered articles from executive agency information systems or excluding one or more named sources or named covered articles from executive agency procurement actions, as described in 41 CFR 201-1.303(d) and (e):

(1) The Secretary of Homeland Security may issue FASCSA orders that apply to civilian agencies, to the extent not covered by paragraph (2) or (3) of this definition. This type of FASCSA order may be referred to as a Department of Homeland Security (DHS) FASCSA order.

(2) The Secretary of Defense may issue FASCSA orders that apply to the Department of Defense (DoD) and national security systems other than sensitive compartmented information systems. This type of FASCSA order may be referred to as a DoD FASCSA order.

(3) The Director of National Intelligence (DNI) may issue FASCSA orders that apply to the intelligence community and sensitive compartmented information systems, to the extent not covered by paragraph (2) of this definition. This type of FASCSA order may be referred to as a DNI FASCSA order.

Information technology, as defined in 40 U.S.C. 11101(6)—

(1) Means any equipment or interconnected system or subsystem of equipment, used in the automatic acquisition, storage, analysis, evaluation, manipulation, management, movement, control, display, switching, interchange, transmission, or reception of data or information by the executive agency, if the equipment is used by the executive agency directly or is used by a contractor under a contract with the executive agency that requires the use—

(i) Of that equipment; or

(ii) Of that equipment to a significant extent in the performance of a service or the furnishing of a product;

(2) Includes computers, ancillary equipment (including imaging peripherals, input, output, and storage devices necessary for security and surveillance), peripheral equipment designed to be controlled by the central processing unit of a computer, software, firmware and similar procedures, services (including support services), and related resources; but

(3) Does not include any equipment acquired by a Federal contractor incidental to a Federal contract.

Intelligence community, as defined by 50 U.S.C. 3003(4), means the following—

(1) The Office of the Director of National Intelligence;

(2) The Central Intelligence Agency;

(3) The National Security Agency;

(4) The Defense Intelligence Agency;

(5) The National Geospatial-Intelligence Agency;

(6) The National Reconnaissance Office;

(7) Other offices within the Department of Defense for the collection of specialized national intelligence through reconnaissance programs;

(8) The intelligence elements of the Army, the Navy, the Air Force, the Marine Corps, the Coast Guard, the Federal Bureau of Investigation, the Drug Enforcement Administration, and the Department of Energy;

(9) The Bureau of Intelligence and Research of the Department of State;

(10) The Office of Intelligence and Analysis of the Department of the Treasury;

(11) The Office of Intelligence and Analysis of the Department of Homeland Security; or

(12) Such other elements of any department or agency as may be designated by the President, or designated jointly by the Director of National Intelligence and the head of the department or agency concerned, as an element of the intelligence community.

Interconnection arrangements means arrangements governing the physical connection of two or more networks to allow the use of another's network to hand off traffic where it is ultimately delivered (e.g., connecting a customer of telephone provider A to a customer of telephone company B) or sharing data and other information resources.

Kaspersky Lab-covered article means any hardware, software, or service that—

(1) Is developed or provided by a Kaspersky Lab-covered entity;

(2) Includes any hardware, software, or service developed or provided in whole or in part by a Kaspersky Lab-covered entity; or

(3) Contains components using any hardware or software developed in whole or in part by a Kaspersky Lab-covered entity.

Kaspersky Lab-covered entity means—

(1) Kaspersky Lab;

(2) Any successor entity to Kaspersky Lab, including any change in name, e.g., "Kaspersky";

(3) Any entity that controls, is controlled by, or is under common control with Kaspersky Lab; or

(4) Any entity of which Kaspersky Lab has a majority ownership.

National security system, as defined in 44 U.S.C. 3552, means any information system (including any telecommunications system) used or operated by an agency or by a contractor of an agency, or other organization on behalf of an agency—

(1) The function, operation, or use of which involves intelligence activities; involves cryptologic activities related to national security; involves command and control of military forces; involves equipment that is an integral part of a weapon or weapons system; or is critical to the direct fulfillment of military or intelligence missions, but does not include a system that is to be used for routine administrative and business applications (including payroll, finance, logistics, and personnel management applications); or

(2) Is protected at all times by procedures established for information that have been specifically authorized under criteria established by an Executive order or an Act of Congress to be kept classified in the interest of national defense or foreign policy.

Roaming means cellular communications services (e.g., voice, video, data) received from a visited network when unable to connect to the facilities of the home network either because signal coverage is too weak or because traffic is too high.

Sensitive compartmented information means classified information concerning or derived from intelligence sources, methods, or analytical processes, which is required to be handled within formal access control systems established by the Director of National Intelligence.

Sensitive compartmented information system means a national security system authorized to process or store sensitive compartmented information.

Source means a non-Federal supplier, or potential supplier, of products or services, at any tier.

Subsidiary means an entity in which more than 50 percent of the entity is owned directly by a parent corporation or through another subsidiary of a parent corporation.

Substantial or essential component means any component necessary for the proper function or performance of a piece of equipment, system, or service.

Unmanned aircraft means an aircraft that is operated without the possibility of direct human intervention from within or on the aircraft (49 U.S.C. 44801(11)).

Unmanned aircraft system means an unmanned aircraft and associated elements (including communication links and the components that control the unmanned aircraft) that are required for the operator to operate safely and efficiently in the national airspace system (49 U.S.C. 44801(12)).

(b) *Prohibitions on providing or using specific products or services in performance of contract*. Unless a waiver or exception applies, the Contractor is prohibited from providing any products or services to the Government or using in the performance of the contract any of the following:

(1) A covered application on any information technology owned or managed by the Government, or on any information technology used or provided by the Contractor under this contract, including equipment provided by the Contractor's employees (section 102 of Division R of the Consolidated Appropriations Act, 2023 (Pub. L. 117-328));

(2) A Kaspersky Lab-covered article (Section 1634 of Division A of the National Defense Authorization Act for Fiscal Year 2018 (Pub. L. 115-91));

(3) Covered telecommunications equipment or services used as a substantial or essential component of any system, or as critical technology as part of any system (paragraphs (a)(1)(A) of section 889 of the John S. McCain National Defense Authorization Act for Fiscal Year 2019 (Pub. L. 115-232)). This does not prohibit contractors from providing—

(i) A service that connects to the facilities of a third-party, such as backhaul, roaming, or interconnection arrangements; or

(ii) Telecommunications equipment that cannot route or redirect user data traffic or cannot permit visibility into any user data or packets that such equipment transmits or otherwise handles.

(c) Prohibition on unmanned aircraft systems manufactured or assembled by American Security Drone Act—covered foreign entities.

(1) Prohibition. The Contractor is prohibited from—

(i) Delivering any FASC-prohibited unmanned aircraft system, which includes unmanned aircraft (i.e., drones) and associated elements (sections 1823 and 1826 of American Security Drone Act of 2023, within the National Defense Authorization Act for Fiscal Year 2024, Pub. L. 118-31, Div. A, Title XVIII, Subtitle B, 41 U.S.C. 3901 note prec.);

(ii) On or after December 22, 2025, operating a FASC-prohibited unmanned aircraft system in the performance of the contract (section 1824 of Pub. L. 118-31); and

(iii) On or after December 22, 2025, using Federal funds to procure or operate a FASC-prohibited unmanned aircraft system (section 1825 of Pub. L. 118-31).

(2) *Procedures*. The Contractor shall search SAM for the FASC-maintained list of American Security Drone Act—covered foreign entities before proposing, or using in performance of the contract, any unmanned aircraft system. Also, the Contractor shall ensure any effort or expenditure associated with a FASC-prohibited unmanned aircraft system is consistent with a corresponding exemption, exception, or waiver determination expressly stated in the contract.

(3) *Exemptions, exceptions, and waivers*. The prohibitions in paragraph (c) of this clause do not apply where the agency has determined an exemption, exception, or waiver applies, and the contract indicates that such a determination has been made. See sections 1823 through 1825 and 1832 of Public Law 118-31 for statutory requirements pertaining to exemptions, exceptions, and waivers.

(d) *Prohibition on using or providing specific products or services or conducting certain transactions regardless of connection to contract*.

(1) *Certain telecommunications and video surveillance equipment, systems, or services*.

(i) Unless an applicable waiver has been issued by the Government, the Contractor cannot use any equipment, systems, or services that uses covered telecommunications equipment or services as a substantial or essential component of any system, or as critical technology as part of any system (paragraph (a)(1)(B) of section 889 of the John S. McCain National Defense Authorization Act for Fiscal Year 2019 (Pub. L. 115-232)).

(ii) This prohibition applies to using covered telecommunications equipment or services, regardless of whether that use is in performance of work under a Federal contract. This does not prohibit the contractor from using—

(A) A service that connects to the facilities of a third party, such as backhaul, roaming, or interconnection arrangements; or

(B) Telecommunications equipment that cannot route or redirect user data traffic or cannot permit visibility into any user data or packets that such equipment transmits or otherwise handles.

(2) *Office of Foreign Assets Control Restrictions*.

(i) Except as authorized by the Office of Foreign Assets Control (OFAC) in the Department of the Treasury, the Contractor shall not acquire, for use in the performance of this contract, any supplies or services if any proclamation, Executive order, or statute administered by OFAC, or if OFAC's implementing regulations at 31 CFR chapter V, would prohibit such a transaction by a person subject to the jurisdiction of the United States.

(ii) Except as authorized by OFAC, most transactions involving Cuba, Iran, and Sudan are prohibited, as are most imports from Burma or North Korea, into the United States or its outlying areas.

(A) For lists of entities and individuals subject to economic sanctions, see OFAC's List of Specially Designated Nationals and Blocked Persons at https://home.treasury.gov/policy-issues/financial-sanctions/specially-designated-nationals-and-blocked-persons-list-sdn-human-readable-lists.

(B) For more information about these restrictions, as well as updates, see OFAC's regulations at 31 CFR chapter V and at https://home.treasury.gov/policy-issues/office-of-foreign-assets-control-sanctions-programs-and-information.

(C) To conduct electronic screens of potential parties to regulated transactions, see the consolidated screening list at https://www.trade.gov/consolidated-screening-list, which consolidates multiple export screening lists of the Departments of Commerce, State, and the Treasury.

(3) *Sudan prohibition*. The Contractor is prohibited from conducting any restricted business operations in Sudan in accordance with Accountability and Divestment Act of 2007 (Pub. L. 110-174).

(4) *Iran prohibitions*.

(i) Unless an exception applies according to paragraph (d)(4)(iii) or the Government grants a waiver, the contractor shall not engage in certain activities or transactions relating to Iran (section 6(b)(1)(A) of Iran Sanctions Act (50 U.S.C. 1701 note).

(ii) Unless an exception applies according to paragraph (d)(4)(iii) or the Government grants a waiver, contractor shall not export certain sensitive technology to Iran, as determined by the President, and has an active exclusion in SAM (22 U.S.C. 8515).

(iii) The prohibition in paragraphs (d)(4)(i) and (d)(4)(ii) do not apply if the acquisition is subject to trade agreements and the offeror certifies that all the offered products are designated country end products or designated country construction material (see part 25).

(iv) Unless an exception applies or the Government grants a waiver, contractors are prohibited from knowingly engaging in any significant transaction (i.e., over $15,000) with Iran's Revolutionary Guard Corps or any of its officials, agents, or affiliates, the property and interests in property of which are blocked according to the International Emergency Economic Powers Act (section 6(b)(1)(B) of Iran Sanctions Act (50 U.S.C. 1701 note)).

(e) *Governmentwide exclusion and removal orders*.

(1) Unless the Government has issued an applicable waiver, contractors shall not provide or use as part of the performance of the contract any covered article, or any products or services produced or provided by a source, if the covered article or the source is prohibited by an applicable FASCSA order as follows:

(i) For solicitations and contracts awarded by a Department of Defense contracting office, DoD FASCSA orders apply.

(ii) For all other solicitations and contracts, DHS FASCSA orders apply.

(2) The Contractor shall search for the phrase "FASCSA order" in the System for Award Management (SAM) at https://www.sam.gov to locate applicable FASCSA orders.

(3) The Government may identify in the solicitation other FASCSA orders that are not in SAM, which are effective and apply to the solicitation and resulting contract.

(4) A FASCSA order issued after the date of solicitation applies to this contract only if added by an amendment to the solicitation or modification to the contract (see FAR 40.204-1(c)).

(f) *Reasonable inquiry*. The contractor shall conduct a reasonable inquiry to determine if there are any prohibited products or services. The inquiry will look at any information in the entity's possession but does not need to include an internal or third-party audit.

(g) *Removal of prohibited products and services*. For Federal Supply Schedules, Governmentwide acquisition contracts, multi-agency contracts or any other procurement instrument intended for use by multiple agencies, upon notification from the Contracting Officer, during the performance of the contract, the Contractor shall promptly make any necessary changes or modifications to remove any product or service produced or provided by a source that this clause prohibits.

(h) *General report*.

(1) If the Contractor identifies or is notified by any source, (including a subcontractor at any tier), that any product or service provided or used (or to be provided or used) during contract performance does not comply with any

prohibition in this clause, then the Contractor shall report the following information, or as much information is known, in writing to the contracting office as identified in paragraph (h)(2) within 72 hours:

(i) Contract number and order number, if applicable;

(ii) The specific prohibition the product or service is not complying with;

(iii) A description of the products or services that the Contractor identifies or has reason to suspect is prohibited (include brand; model number, such as the original equipment manufacturer (OEM) number, manufacturer part number, or wholesaler number; and item description, as applicable);

(iv) The entity that produced the product or service (include entity name, unique entity identifier, Contractor and Government Entity (CAGE) code, facilities responsible for design, fabrication, assembly, packaging, and test of the product, and whether the entity was the OEM or a distributor (provide manufacturer codes and distributor codes used for the product));

(v) Description of the functionality of the product or service and how that functionality impacts the risk to the product or service;

(vi) An explanation of any factors relevant to determining if the product or service should be permitted by an applicable exception, exemption, or waiver (if the contractor would like the Government to consider a waiver, and asks for such a waiver);

(vii) Whether alternative products or services are available that would comply with the prohibition;

(viii) If the product or service is related to item maintenance, include the following information on the item being maintained:

(A) Brand;

(B) Model number, OEM number, manufacturer part number, or wholesaler number; and

(C) Item description, as applicable.

(ix) Any readily available information about mitigation actions implemented or recommended.

(2) If a report must be submitted to a contracting office, the Contractor shall submit the report as follows:

(i) If a Department of Defense contracting office, the Contractor shall report to the website at https://dibnet.dod.mil.

(ii) For all other contracting offices, the Contractor shall report to the Contracting Officer.

(iii) For indefinite delivery contracts, the Contractor shall report to both the contracting office for the indefinite delivery contract and the contracting office for any affected order.

(3) If the report provided does not contain any of the information required by paragraph (h)(1) of this clause, and the contractor later discovers new information that is required by paragraph (h)(1) of this clause, then the contractor shall submit a subsequent report within 72 hours of discovering the new information.

(4) The contractor shall also report the information in paragraph (h)(1) if the contractor wishes to ask for a waiver of the requirements of a new FASCSA order being applied through modification.

(i) *New FASCSA orders report*.

(1) During contract performance, the Contractor shall review SAM at least once every three months, or as advised by the Contracting Officer, to check for covered articles subject to FASCSA order(s), or for products or services produced by a source subject to FASCSA order(s) not currently identified under paragraph (e) of this clause.

(2) If the Contractor identifies a new FASCSA order(s) that could impact their supply chain, then the Contractor shall conduct a reasonable inquiry to identify whether a covered article or product or service produced or provided by a source subject to the FASCSA order(s) was provided to the Government or used during contract performance. The inquiry will look at any information in the entity's possession but does not need to include an internal or third-party audit.

(3) The Contractor shall submit a report to the contracting office identified in paragraph (h)(2) of this clause if the Contractor identifies, including through any notification by a subcontractor at any tier, that a covered article or product or service produced or provided by a source was provided to the Government or used during contract performance and is subject to a FASCSA order(s). For indefinite delivery contracts, the Contractor shall report to both the contracting office for the indefinite delivery contract and the contracting office for any affected order. The Contractor shall report the following information within 72 hours for each covered article or each product or service produced or provided by a source, where the covered article or source is subject to a FASCSA order:

(i) Contract number and order number, if applicable;

(ii) Name of the covered article or source subject to a FASCSA order;

(iii) The specific FASCSA order the product or service does not comply with;

(iv) The elements of (h)(1)(iii) through (ix) of this clause.

(j) Subcontracts. The Contractor shall insert the substance of this clause, including this paragraph (j) but excluding subparagraphs (d)(1) and (i)(1), in all subcontracts and other contractual instruments, including subcontracts for acquiring commercial products or commercial services.

(End of clause)

Alternate I (MAR 2026). As prescribed in 40.205(b), substitute the following paragraph (e)(1) for paragraph (e)(1) of the basic clause:

(e) *Governmentwide exclusion and removal orders*.

(1) Contractors are prohibited from providing or using as part of the performance of the contract any covered article, or any products or services produced or provided by a source, if the covered article or the source is prohibited by any applicable FASCSA orders identified by the checkbox(es) in this paragraph (e)(1). [*Contracting Officer must select either "yes" or "no" for each of the following types of FASCSA orders*:]

Yes □ No □ DHS FASCSA Order

Yes □ No □ DoD FASCSA Order

Yes □ No □ DNI FASCSA Order

(End)

52.240-93 Basic Safeguarding of Covered Contractor Information Systems (MAR 2026) (DEVIATION MAR 2026)

As prescribed in 40.303-2, insert the clause:

(a) Definitions. As used in this clause—

Covered contractor information system means an information system that is owned or operated by a contractor that processes, stores, or transmits Federal contract information.

Federal contract information—

(1) Means information, not intended for public release, that is provided by or generated for the Government under a contract to develop or deliver a product or service to the Government; but

(2) Does not include information provided by the Government to the public (such as on public websites) or simple transactional information (such as information necessary to process payments).

Information means any communication or representation of knowledge such as facts, data, or opinions, in any medium or form, including textual, numerical, graphic, cartographic, narrative, or audiovisual (Committee on National Security Systems Instruction (CNSSI) 4009).

Information system means a discrete set of information resources organized for the collection, processing, maintenance, use, sharing, dissemination, or disposition of information (44 U.S.C. 3502).

Safeguarding means measures or controls that are prescribed to protect information systems.

(b) *Safeguarding requirements*.

(1) Basic requirements. The Contractor shall safeguard its covered contractor information systems by implementing, at minimum, the following security controls:

(i) Limit information system access to authorized users, processes acting on behalf of authorized users, or devices (including other information systems).

(ii) Limit information system access to the types of transactions and functions that authorized users are permitted to execute.

(iii) Verify and control/limit connections to and use of external information systems.

(iv) Control information posted or processed on publicly accessible information systems.

(v) Identify information system users, processes acting on behalf of users, or devices.

(vi) Authenticate (or verify) the identities of those users, processes, or devices, as a prerequisite to allowing access to organizational information systems.

(vii) Sanitize or destroy information system media containing Federal Contract Information before disposal or release for reuse.

(viii) Limit physical access to organizational information systems, equipment, and the respective operating environments to authorized individuals.

(ix) Escort visitors and monitor visitor activity; maintain audit logs of physical access; and control and manage physical access devices.

(x) Monitor, control, and protect organizational communications (i.e., information transmitted or received by organizational information systems) at the external boundaries and key internal boundaries of the information systems.

(xi) Implement subnetworks for publicly accessible system components that are physically or logically separated from internal networks.

(xii) Identify, report, and correct information and information system flaws in a timely manner.

(xiii) Provide protection from malicious code at appropriate locations within organizational information systems.

(xiv) Update malicious code protection mechanisms when new releases are available.

(xv) Perform periodic scans of the information system and real-time scans of files from external sources as files are downloaded, opened, or executed.

(2) Other requirements. This clause does not relieve the Contractor of any other specific safeguarding requirements specified by Federal departments and agencies relating to covered contractor information systems

generally or other Federal safeguarding requirements for controlled unclassified information (CUI) as established by Executive Order 13556.

(c) Subcontracts. The Contractor shall include the substance of this clause, including this paragraph (c), in subcontracts under this contract (including subcontracts for the acquisition of commercial products, other than commercially available off-the-shelf items, or commercial services), in which the subcontractor may have Federal contract information residing in or transiting through its information system.

(End of clause)

52.243-5 Changes and Changed Conditions (APR 1984) (DEVIATION OCT 2025)

As prescribed in 43.305(e), insert the clause:

(a) The Contracting Officer may order changes in the drawings and specifications within the scope of the contract in writing.

(b) The Contractor shall promptly notify the Contracting Officer, in writing, of subsurface or latent physical conditions differing materially from those indicated in this contract or unknown unusual physical conditions at the site before proceeding with the work.

(c) If changes under paragraph (a) of this clause or conditions under paragraph (b) of this clause increase or decrease the cost of, or time required for performing the work, the Contracting Officer shall make an equitable adjustment (see paragraph (d) of this clause) upon submittal of a proposal for adjustment (hereafter referred to as proposal) by the Contractor before final payment under the contract.

(d) The Contracting Officer shall not make an equitable adjustment under paragraph (b) of this clause unless—

(1) The Contractor has submitted the required written notice and the Contracting Officer has received the notice; or

(2) The Contracting Officer waives the requirement for written notice.

(e) Failure to agree to any adjustment shall be a dispute under the Disputes clause.

(End of clause)

++

52.244-6 Subcontracts for Commercial Products and Commercial Services (OCT 2025) (DEVIATION MAY 2026)

As prescribed in 44.403, insert the clause:

(a) *Definitions.* As used in this clause—

Commercial product, commercial service and nondevelopmental item have the meanings contained in Federal Acquisition Regulation (FAR) 2.101.

Subcontract has the meaning at FAR 44.401

(b) *Requirements*.

(1) To the maximum extent practicable, the Contractor shall incorporate, and require its subcontractors at all tiers to incorporate, commercial products, commercial services, or non-developmental items as components of items to be supplied under this contract.

(2) If a clause in the following table is included in the contract, the Contractor shall insert the clause in subcontracts for commercial products or commercial services and must flow down the requirements of the clause to subcontracts as indicated in the specific clause:

Number	Title
52.203-13	Contractor Code of Business Ethics and Conduct
52.203-17	Contractor Employee Whistleblower Rights
52.203-19	Prohibition on Requiring Certain Internal Confidentiality Agreements or Statements
52.204-9	Personal Identity Verification of Contractor Personnel
52.219-8 *	Utilization of Small Business Concerns
52.222-35	Equal Opportunity for Veterans
52.222-36	Equal Opportunity for Workers with Disabilities

52.222-37	Employment Reports on Veterans
52.222-40	Notification of Employee Rights Under the National Labor Relations Act
52.222-41	Service Contract Labor Standards
52.222-50	Combating Trafficking in Persons
52.222-50 with Alt I	Combating Trafficking in Persons, with its Alternate I
52.222-51	Exemption from Application of the Service Contract Labor Standards to Contracts for Maintenance, Calibration, or Repair of Certain Equipment—Requirements
52.222-53	Exemption from Application of the Service Contract Labor Standards to Contracts for Certain Services-Requirements
52.222-54	Employment Eligibility Verification
52.222-62	Paid Sick Leave Under Executive Order 13706
52.222-90	Addressing DEI Discrimination by Federal Contractors
52.224-3	Privacy Training
52.224-3 with Alt I	Privacy Training, with Alternate I

52.225-26	Contractors Performing Private Security Functions Outside the United States
52.232-40	Providing Accelerated Payments to Small Business Subcontractors
52.240-91	Security Prohibitions and Exclusions
52.240-91 with Alt I	Security Prohibitions and Exclusions, with its Alternate I
52.240-92	Security Requirements
52.240-92 with Alt II	Security Requirements, with its Alternate II
52.247-64	Preference for Privately Owned U.S.-Flag Commercial Vessels

* Include only if the subcontract offers further subcontracting opportunities. If the subcontract (except subcontracts to small business concerns) exceeds the applicable threshold specified in FAR 19.109(a) on the date of subcontract award, the subcontractor must include 52.219-8 in lower tier subcontracts that offer subcontracting opportunities.

(c) *Subcontracts*. The Contractor shall include the terms of this clause, including this paragraph (c), in subcontracts awarded under this contract.

(End of clause)

52.247-64 Preference for Privately Owned U.S.-Flag Commercial Vessels (NOV 2021) (DEVIATION MAY 2026)

As prescribed in 47.507(a), insert the clause:

(a) Except as provided in paragraph (e) of this clause, the Cargo Preference Act of 1954 (46 U.S.C. 55305) requires that Federal departments and agencies shall transport in privately owned U.S.-flag commercial vessels at least 50 percent of the gross tonnage of equipment, materials, or commodities that may be transported in ocean vessels (computed separately for dry bulk carriers, dry cargo liners, and tankers). Such transportation shall be

accomplished when any equipment, materials, or commodities, located within or outside the United States, that may be transported by ocean vessel are—

(1) Acquired for a U.S. Government agency account;

(2) Furnished to, or for the account of, any foreign nation without provision for reimbursement;

(3) Furnished for the account of a foreign nation in connection with which the United States advances funds or credits, or guarantees the convertibility of foreign currencies; or

(4) Acquired with advance of funds, loans, or guaranties made by or on behalf of the United States.

(b) The Contractor shall use privately owned U.S.-flag commercial vessels to ship at least 50 percent of the gross tonnage involved under this contract (computed separately for dry bulk carriers, dry cargo liners, and tankers) whenever shipping any equipment, materials, or commodities under the conditions set forth in paragraph (a) above, to the extent that such vessels are available at rates that are fair and reasonable for privately owned U.S.-flag commercial vessels.

(c)

(1) The Contractor shall submit one legible copy of a rated on-board ocean bill of lading for each shipment to both

(i) the Contracting Officer and

(ii) the Office of Cargo Preference, Maritime Administration (MAR-590), 400 Seventh Street, SW, Washington, DC 20590. Subcontractor bills of lading shall be submitted through the Prime Contractor.

(2) The Contractor shall furnish these bill of lading copies

(i) within 20 working days of the date of loading for shipments originating in the United States, or

(ii) within 30 working days for shipments originating outside the United States. Each bill of lading copy shall contain the following information:

(A) Sponsoring U.S. Government agency.

(B) Name of vessel.

(C) Vessel flag of registry.

(D) Date of loading.

(E) Port of loading.

(F) Port of final discharge.

(G) Description of commodity.

(H) Gross weight in pounds and cubic feet if available.

(I) Total ocean freight revenue in U.S. dollars.

(d) The Contractor shall insert the substance of this clause, including this paragraph (d), in all subcontracts or purchase orders under this contract, except those described in paragraph (e)(4).

(e) The requirement in paragraph (a) does not apply to—

(1) Cargoes carried in vessels as required or authorized by law or treaty;

(2) Ocean transportation between foreign countries of supplies purchased with foreign currencies made available, or derived from funds that are made available, under the Foreign Assistance Act of 1961 (22 U.S.C. 2353);

(3) Shipments of classified supplies when the classification prohibits the use of non-Government vessels; and

(4) Subcontracts or purchase orders for the acquisition of commercial products or commercial services unless—

(i) This contract is—

(A) A contract or agreement for ocean transportation services; or

(B) A construction contract; or

(ii) The supplies being transported are—

(A) Items the Contractor is reselling or distributing to the Government without adding value. (Generally, the Contractor does not add value to the items when it subcontracts items for f.o.b. destination shipment); or

(B) Shipped in direct support of U.S. military—

(1) Contingency operations;

(2) Exercises; or

(3) Forces deployed in connection with United Nations or North Atlantic Treaty Organization humanitarian or peacekeeping operations.

(f) Guidance regarding fair and reasonable rates for privately owned U.S.-flag commercial vessels may be obtained from the Office of Costs and Rates, Maritime Administration, 400 Seventh Street, SW, Washington, DC 20590, Phone: 202-366-4610.

(End of clause)

Alternate I (APR 2003). As prescribed in 47.507 (a)(2), substitute the following paragraphs (a) and (b) for paragraphs (a) and (b) of the basic clause:

(a) Except as provided in paragraphs (b) and (e) of this clause, the Contractor shall use privately owned U.S.-flag commercial vessels, and no others, in the ocean transportation of any supplies to be furnished under this contract.

(b) If such vessels are not available for timely shipment at rates that are fair and reasonable for privately owned U.S.-flag commercial vessels, the Contractor shall notify the Contracting Officer and request (1) authorization to ship in foreign-flag vessels or (2) designation of available U.S.-flag vessels. If the Contractor is authorized in writing by the Contracting Officer to ship the supplies in foreign-flag vessels, the contract price shall be equitably adjusted to reflect the difference in costs of shipping the supplies in privately owned U.S.-flag commercial vessels and in foreign-flag vessels.

Alternate II (NOV 2021) . As prescribed in 47.507 (a)(3), substitute the following paragraph (e) for paragraph (e) of the basic clause:

(e) The requirement in paragraph (a) does not apply to-

(1) Cargoes carried in vessels as required or authorized by law or treaty;

(2) Ocean transportation between foreign countries of supplies purchased with foreign currencies made available, or derived from funds that are made available, under the Foreign Assistance Act of 1961 (22 U.S.C. 2353); and

(3) Shipments of classified supplies when the classification prohibits the use of non-Government vessels.

(4) Subcontracts or purchase orders under this contract for the acquisition of commercial products or commercial services unless the supplies being transported are-

(i) Items the Contractor is reselling or distributing to the Government without adding value. (Generally, the Contractor does not add value to the items when it subcontracts items for f.o.b. destination shipment); or

(ii) Shipments in direct support of U.S. military-

(A) Contingency operations;

(B) Exercises; or

(C) Forces deployed in connection with United Nations or North Atlantic Treaty Organization humanitarian or peacekeeping operations. (*Note*: This contract requires shipment of commercial products in direct support of U.S. military contingency operations, exercises, or forces deployed in connection with United Nations or North Atlantic Treaty Organization humanitarian or peacekeeping operations.)

(End)

52.247-69 REPORTING REQUIREMENT FOR U.S.-FLAG AIR CARRIERS REGARDING TRAINING TO PREVENT HUMAN TRAFFICKING (JAN 2025)

As prescribed in 47.405(b), insert the clause:

a) *Definitions.* As used in this clause—

Human trafficking means "Severe forms of trafficking in persons" or "Sex trafficking."
Severe forms of trafficking in persons means—

(1) Sex trafficking in which a commercial sex act is induced by force, fraud, or coercion, or in which the person induced to perform such act has not attained 18 years of age; or

(2) The recruitment, harboring, transportation, provision, or obtaining of a person for labor or services, through the use of force, fraud, or coercion for the purpose of subjection to involuntary servitude, peonage, debt bondage, or slavery.

Sex trafficking means the recruitment, harboring, transportation, provision, or obtaining of a person for the purpose of a commercial sex act.

(b) *Annual reporting requirement.*
(1) In accordance with 49 U.S.C. 40118(g), the Contractor shall provide the annual report described in paragraph (b)(2) of this clause by October 30th, via email, to the following agencies:

(i) General Services Administration: TraffickingPreventionReport@gsa.gov;
(ii) U.S. Department of Transportation: trafficking@dot.gov;
(iii) Department of Labor: AirCarrier-HTreports@dol.gov;
(iv) Transportation Security Administration: ics-cchtfams@tsa.dhs.gov;
(v) U.S. Customs and Border Protection: CLP@cbp.dhs.gov; and
(vi) DHS Center for Countering Human Trafficking: Info@CCHT.dhs.gov.

(2) The annual report shall include information from the preceding Government fiscal year (October 1 through September 30) regarding—

(i) The number of personnel trained in the detection and reporting of potential human trafficking, including the training required under 49 U.S.C. 44734(a)(4);

(ii) The number of notifications of potential human trafficking victims received from staff or other passengers; and

(iii)

(A)Whether the Contractor notified the Global Human Trafficking Hotline, another comparable hotline, or law enforcement at the relevant airport of the potential human trafficking victim for each such notification of potential human trafficking; and

(B) If the Contractor made a notification, the date the notification was made and the method of notification (*e.g.*, text to Hotline, call to law enforcement).

(c) *Training*. In accordance with 49 U.S.C. 44734 and 44738, personnel trained in the detection and reporting of potential human trafficking should include the following:

(1) Flight attendants;

(2) Ticket counter agents;

(3) Gate agents; and

(4) Other air carrier workers whose jobs require regular interaction with passengers.

(End of clause)

52.252-6 AUTHORIZED DEVIATIONS IN CLAUSES (NOV 2020)

As prescribed in 52.107(f), insert the following clause in solicitations and contracts that include any FAR or supplemental clause with an authorized deviation.

(a) The use in this solicitation or contract of any Federal Acquisition Regulation (48 CFR Chapter 1) clause with an authorized deviation is indicated by the addition of "(DEVIATION)" after the date of the clause.

(b) The use in this solicitation or contract of any DIAR] (48 CFR 1401) clause with an authorized deviation is indicated by the addition of "(DEVIATION)" after the name of the regulation.

(End of clause)

52.253-1 Computer Generated Forms (JAN 1991) (DEVIATION MAY 2026)

As prescribed in FAR53.111 , insert the clause:

(a) Any data required to be submitted on a Standard or Optional Form prescribed by the Federal Acquisition Regulation (FAR) may be submitted on a computer generated version of the form, *provided* there is no change to the name, content, or sequence of the data elements on the form, and provided the form carries the Standard or Optional Form number and edition date.

(b) Unless prohibited by agency regulations, any data required to be submitted on an agency unique form prescribed by an agency supplement to the FAR may be submitted on a computer generated version of the form provided there is no change to the name, content, or sequence of the data elements on the form and provided the form carries the agency form number and edition date.

(c) If the Contractor submits a computer generated version of a form that is different than the required form, then the rights and obligations of the parties will be determined based on the content of the required form.

(End of clause)

1452.201-70 AUTHORITIES AND DELEGATIONS (SEP 2011)

(a) The Contracting Officer is the only individual authorized to enter into or terminate this contract, modify any term or condition of this contract, waive any requirement of this contract, or accept nonconforming work.

(b) The Contracting Officer will designate a Contracting Officer's Representative (COR) at time of award. The COR will be responsible for technical monitoring of the contractor's performance and deliveries. The COR will be appointed in writing, and a copy of the appointment will be furnished to the Contractor. Changes to this delegation will be made by written changes to the existing appointment or by issuance of a new appointment.

(c) The COR is not authorized to perform, formally or informally, any of the following actions:

(1) Promise, award, agree to award, or execute any contract, contract modification, or notice of intent that changes or may change this contract;

(2) Waive or agree to modification of the delivery schedule;

(3) Make any final decision on any contract matter subject to the Disputes Clause;

(4) Terminate, for any reason, the Contractor's right to proceed;

(5) Obligate in any way, the payment of money by the Government.

(d) The Contractor shall comply with the written or oral direction of the Contracting Officer or authorized representative(s) acting within the scope and authority of the appointment memorandum. The Contractor need not proceed with direction that it considers to have been issued without proper authority. The Contractor shall notify the Contracting Officer in writing, with as much detail as possible, when the COR has taken an action or has issued direction (written or oral) that the Contractor considers to exceed the COR's appointment, within 3 days of the occurrence. Unless otherwise provided in this contract, the Contractor assumes all costs, risks, liabilities, and consequences of performing any work it is directed to perform that falls within any of the categories defined in paragraph (c) prior to receipt of the Contracting Officer's response issued under paragraph (e) of this clause.

(e) The Contracting Officer shall respond in writing within 30 days to any notice made under paragraph (d) of this clause. A failure of the parties to agree upon the nature of a direction, or upon the contract action to be taken with respect thereto, shall be subject to the provisions of the Disputes clause of this contract.

(f) The Contractor shall provide copies of all correspondence to the Contracting Officer and the COR.

(g) Any action(s) taken by the Contractor, in response to any direction given by any person acting on behalf of the Government or any Government official other than the Contracting Officer or the COR acting within his or her appointment, shall be at the Contractor's risk.

(End of clause)

1452.203-70 Restrictions on Endorsements. Restriction on Endorsements - Department of the interior (JUL 1996)

The Contractor shall not refer to contracts awarded by the Department of the Interior in commercial advertising, as defined in FAR 31.205-1, in a manner which states or implies that the product or service provided is approved or endorsed by the Government, or is considered by the Government to be superior to other products or services. This restriction is intended to avoid the appearance of preference by the Government toward any product or service. The Contractor may request the Contracting Officer to make a determination as to the propriety of promotional material.

(End of clause)

1452.201-70 AUTHORITIES AND DELEGATIONS (SEP 2011)

(a) The Contracting Officer is the only individual authorized to enter into or terminate this contract, modify any term or condition of this contract, waive any requirement of this contract, or accept nonconforming work.

(b) The Contracting Officer will designate a Contracting Officer's Representative (COR) at time of award. The COR will be responsible for technical monitoring of the contractor's performance and deliveries. The COR will be appointed in writing, and a copy of the appointment will be furnished to the Contractor. Changes to this delegation will be made by written changes to the existing appointment or by issuance of a new appointment.

(c) The COR is not authorized to perform, formally or informally, any of the following actions:

(1) Promise, award, agree to award, or execute any contract, contract modification, or notice of intent that changes or may change this contract;

(2) Waive or agree to modification of the delivery schedule;

(3) Make any final decision on any contract matter subject to the Disputes Clause;

(4) Terminate, for any reason, the Contractor's right to proceed;

(5) Obligate in any way, the payment of money by the Government.

(d) The Contractor shall comply with the written or oral direction of the Contracting Officer or authorized representative(s) acting within the scope and authority of the appointment memorandum. The Contractor need not proceed with direction that it considers to have been issued without proper authority. The Contractor shall notify the Contracting Officer in writing, with as much detail as possible, when the COR has taken an action or has issued direction (written or oral) that the Contractor considers to exceed the COR's appointment, within 3 days of the occurrence. Unless otherwise provided in this contract, the Contractor assumes all costs, risks, liabilities, and consequences of performing any work it is directed to perform that falls within any of the categories defined in paragraph (c) prior to receipt of the Contracting Officer's response issued under paragraph (e) of this clause.

(e) The Contracting Officer shall respond in writing within 30 days to any notice made under paragraph (d) of this clause. A failure of the parties to agree upon the nature of a direction, or upon the contract action to be taken with respect thereto, shall be subject to the provisions of the Disputes clause of this contract.

(f) The Contractor shall provide copies of all correspondence to the Contracting Officer and the COR.

(g) Any action(s) taken by the Contractor, in response to any direction given by any person acting on behalf of the Government or any Government official other than the Contracting Officer or the COR acting within his or her appointment, shall be at the Contractor's risk.

(End of clause)

1452.203-70 Restrictions on Endorsements. Restriction on Endorsements - Department of the interior (JUL 1996)

The Contractor shall not refer to contracts awarded by the Department of the Interior in commercial advertising, as defined in FAR 31.205-1, in a manner which states or implies that the product or service provided is approved or endorsed by the Government, or is considered by the Government to be superior to other products or services. This restriction is intended to avoid the appearance of preference by the Government toward any product or service. The Contractor may request the Contracting Officer to make a determination as to the propriety of promotional material.

(End of clause)

1452.215-70 Examination of Records by the Department of the Interior. Examination of Records by the Department of the Interior (APR 1984)

For purposes of the Examination of Records by the Comptroller General clause of this contract (FAR 52.215-1), the Secretary of the Interior, the Inspector General, and their duly authorized representative(s) from the Department of the Interior shall have the same access and examination rights as the Comptroller General of the United States.

(End of clause)

(End of Section I)

SECTION J – LIST OF ATTACHMENTS

Attachment 1 Statement of Work
Attachment 2 Davis-Bacon Act Wage Determination

(End of Section J)

SECTION K – REPRESENTATIONS, CERTIFICATIONS AND OTHER STATEMENTS OF OFFERORS

The following clauses are incorporated by reference:

52.203-18	Prohibition on Contracting with Entities that Require Certain Internal Confidentiality Agreements or Statements-Representation	JAN 2017
52.215-1	Instructions to Offerors-Competitive Acquisition	APR 2026
52.223-4	Recovered Material Certification	MAY 2008

NOTE for SAM Representations: System updates may lag policy updates. The System for Award Management (SAM) may continue to require entities to complete representations based on provisions that are not included in agency. Contracting officers will not consider representations when making award decisions or enforce requirements. Entities are not required to, nor are they able to, update their entity registration to remove these representations in SAM.

*NOTE: The following provisions are provided in full text:

(End of provision)

52.209-11 Representation by Corporations Regarding Delinquent Tax Liability or a Felony Conviction under any Federal Law (FEB 2016) As prescribed in 9.104-7(d), insert the following provision:

(a)As required by sections 744 and 745 of Division E of the Consolidated and Further Continuing Appropriations Act, 2015 (Pub. L. 113-235), and similar provisions, if contained in subsequent appropriations acts, the Government will not enter into a contract with any corporation that–

(1)Has any unpaid Federal tax liability that has been assessed, for which all judicial and administrative remedies have been exhausted or have lapsed, and that is not being paid in a timely manner pursuant to an agreement with the authority responsible for collecting the tax liability, where the awarding agency is aware of the unpaid tax liability, unless an agency has considered suspension or debarment of the corporation and made a determination that suspension or debarment is not necessary to protect the interests of the Government; or

(2)Was convicted of a felony criminal violation under any Federal law within the preceding 24 months, where the awarding agency is aware of the conviction, unless an agency has considered suspension or debarment of the corporation and made a determination that this action is not necessary to protect the interests of the Government.

(b)The Offeror represents that–

(1)It is □ is not □ a corporation that has any unpaid Federal tax liability that has been assessed, for which all judicial and administrative remedies have been exhausted or have lapsed, and that is not being paid in a timely manner pursuant to an agreement with the authority responsible for collecting the tax liability; and

(2)It is □ is not □ a corporation that was convicted of a felony criminal violation under a Federal law within the preceding 24 months.

(End of provision)

(End of Section K)

SECTION L – INSTRUCTIONS, CONDITIONS AND NOTICES TO OFFERORS

L.1.0 GENERAL. This Request for Quotation (RFQ) is set aside for small business concerns. An award notice will be posted on the Government Point of Entry website located at sam.gov upon award. The award notice will include the awardee's name and address and total award amount.

L.1.1 CHECKLIST. In order for a quote to be considered responsive, the quoter shall submit the information listed in the checklist below. Failure to submit all of the required information prior to the closing of the solicitation (see Block 8 of the SF 1442) will result in the quote not being considered for award.

Quote Submission Checklist: Respondents Initials of Items Included in Submission

1. Completed SF 1442 (Blocks 14 thru 20C). 1._____
2. Signed Amendment(s)- SF30s (if Applicable) 2. _____
3. Pricing for Items on the Quote Schedule (Section B) 3._____
4. Representation and Certifications 6._____
    i. *Provision does not need to be filled out if information is already entered into the System for Award Management (SAM.gov). If information is already entered into SAM, please state so.*

L.1.2 Electronic Response. The quotation MUST be electronically submitted via e-mail to Jessica_tines@fws.gov

L.1.3 Requests for Information. Questions regarding this solicitation must be submitted in writing to Jessica Tines via e-mail to Jessica_tines@fws.gov by 1pm EST on September 3, 2026.

L.2.0 QUOTATION INSTRUCTIONS.

L.2.1 FORMAT AND CONTENT

L.2.1.1 Submit the completed Standard Form 1442 and all acknowledged amendments, if any.

L.2.1.2 Evaluation Factor, Price. The Respondent shall submit a completed Quote Schedule (Section B). The Respondent shall enter unit prices and extended totals for each item listed in the Quote Schedule. The line item price shall include all necessary supervision, management, labor, transportation, equipment, materials, any other direct incidental costs, overhead and profit.

L.2.1.3 The Respondent shall complete and submit all applicable Representations, Certifications and Other Statements of Offerors. In accordance with FAR 4.1201, representations and certifications shall be submitted to the System for Award Management (www.sam.gov) and updated at least annually to ensure they are kept current, accurate, and complete.

**The following provision is incorporated by reference:

Provision	Title	Date
52.214-35	Submission of Offers in U.S. Currency	APR 1991
52.222-5	Construction Wage Rate Requirements – Secondary Site of the Work	MAY 2014
52.228-1	Bid Guarantee	SEP 1996

**The following provisions are provided in full text:

52.204-7 System for Award Management—Registration (NOV 2024) (DEVIATION MAR 2026)

As prescribed in 4.208(b)(1), insert the provision:

The Offeror shall have an active Federal Government contracts registration in the System for Award Management (SAM) when submitting an offer or quotation in response to this solicitation and at the time of award. As part of the SAM registration process, the Government collects information, as described in paragraphs (b) through (d) of this provision, that is necessary to identify the Offeror and for the Offeror to be awarded Federal Government contracts. To register in SAM, go to https://www.sam.gov. Allow for processing time when registering in SAM. If the Offeror is not registered in SAM, it should register immediately after receiving this solicitation.

(a) *Definitions*. As used in this provision—

Commercial and Government Entity (CAGE) code has the meaning provided in the clause at the Federal Acquisition Regulation (FAR) 52.204-13, System for Award Management—Maintenance, of this solicitation.

Electronic Funds Transfer (EFT) indicator means a bank account identifier to establish additional System for Award Management records for identifying alternative EFT accounts (see part 32) for the same entity.

Highest-level owner means the entity that owns or controls an immediate owner of the offeror, or that owns or controls one or more entities that control an immediate owner of the offeror. No entity owns or exercises control of the highest-level owner.

Immediate owner means an entity, other than the offeror, that has direct control of the offeror. Indicators of control include, but are not limited to, one or more of the following: ownership or interlocking management, identity of interests among family members, shared facilities and equipment, and the common use of employees. There may be more than one immediate owner (e.g., joint ventures).

Predecessor means an entity whose assets were acquired by the offeror or another entity (most often through merger or acquisition) and whose affairs are now carried out by the offeror or the other entity under a new name.

Taxpayer identification number means the number required by the Internal Revenue Service (IRS) to be used by the offeror to report income tax and other returns. It may be either a Social Security Number or an Employer Identification Number.

Unique entity identifier (UEI) has the meaning provided in the clause at FAR 52.204-13, System for Award Management—Maintenance, of this solicitation.

(b) *Identifiers*. The Offeror shall obtain and provide the following identifying information:

(1) *Unique entity identifier (UEI)*.

(i) The Offeror shall obtain a UEI to register in SAM. The Government will independently validate the existence and uniqueness of the Offeror before assigning a UEI to the Offeror. Go to https://www.sam.gov for instructions on obtaining a UEI.

(ii) The Offeror shall enter, in the block with its name and address on the cover page of its offer, the annotation "Unique Entity Identifier" followed by the UEI that identifies the Offeror's name and address exactly as stated in the offer. The Offeror shall also enter its EFT indicator, if applicable.

(iii) The Contracting Officer will use the UEI to verify that the Offeror has an active Federal Government contracts registration in SAM.

(2) *Taxpayer identification number (TIN)*.

(i) The Offeror shall provide its TIN or related information to comply with debt collection requirements of 31 U.S.C. 7701(c) and 3325(d); reporting requirements of 26 U.S.C. 6041, 6041A, and 6050M; and implementing regulations issued by the IRS. The Offeror shall consent for TIN validation; and

(3) *Commercial and Government Entity (CAGE) code*.

(i) The Offeror shall provide a CAGE code and legal business name (Do not use a "doing business as" name) for—

(A) Itself;

(B) Its immediate owner(s), if any;

(C) Its highest-level owner, if any; and

(D) Any predecessor(s), or predecessor of an Offeror's predecessor, that held a Federal contract or grant within the last three years.

(ii) If the Offeror is in the United States or its outlying areas and does not already have a CAGE code assigned, the DLA CAGE Branch will assign a CAGE code to the Offeror as a part of the SAM registration process. For information on obtaining a CAGE code go to https://cage.dla.mil/.

(iii) The Offeror shall get from any immediate and/or highest-level owner(s) their respective CAGE code(s) to provide the code(s) as part of the registration (FAR 52.204-7(b)(3)(i)).

(iv) If the Offeror is located outside of the United States or its outlying areas, and does not already have a CAGE code assigned, the Offeror may obtain a CAGE code as indicated in the following table.

If the Offeror is…	Then…

Located in a country that is a member of the North Atlantic Treaty Organization (NATO) or a sponsored nation	Contact the appropriate National Codification Bureau (https://www.nato.int/structur/ac/135/about/contacts)
Located in a country that is not a member of NATO or a sponsored nation	Contact the NATO Support and Procurement Agency (NSPA) (https://eportal.nspa.nato.int/AC135Public/scage/CageList.aspx)

(c) *Representations and certifications*.

(1) The following FAR solicitation provisions contain entity-level representations and certifications that the Offeror shall submit as part of their Federal Government contracts registration in SAM:

Provision	Title	Date
52.204-5	Women-Owned Business (Other Than Small Business)	Oct 2014
52.209-2	Prohibition on Contracting with Inverted Domestic Corporations—Representation	Nov 2015
52.209-5	Certification Regarding Responsibility Matters	Aug 2020
52.209-11	Representation by Corporations Regarding Delinquent Tax Liability or a Felony Conviction under any Federal Law	Feb 2016
52.219-1	Small Business Program Representations	Feb 2024
52.219-1 Alt I	Small Business Program Representations, with its Alternate I	Feb 2024
52.219-1 Alt II	Small Business Program Representations, with its Alternate II	Mar 2023

52.226-2	Historically Black College or University and Minority Institution Representation	Oct 2014

(2) By submitting its offer, the Offeror verifies that, as of the date of its offer, its representations and certifications posted electronically in SAM for the provisions listed in paragraph (c)(1) of this provision are current, accurate, and complete. The Offeror's representations and certifications in SAM are hereby incorporated by reference into its offer.

(d) *Other information*. The Offeror shall provide more information on its business operations and type that is necessary to be considered for award of certain contracts and financial information necessary to receive payment under contracts.

(End of provision)

Alternate I (DATE). As prescribed in 4.208(b)(1), replace the first sentence of the introductory paragraph of the basic provision with the following sentences:

The Offeror shall have an active Federal Government contracts registration in the System for Award Management (SAM) as soon as possible. If registration is not possible when submitting an offer or quotation, the awardee shall be registered in SAM according to the requirements of the Alternate I of clause at FAR 52.204-13, System for Award Management-Maintenance.

52.216-1 – TYPE OF CONTRACT (APR 2026)

The Government contemplates award of a Firm-Fixed-Price contract resulting from this solicitation.

(End of provision)

52.225-10 – NOTICE OF BUY AMERICAN REQUIREMENT—CONSTRUCTION MATERIALS (MAY 2014)

(a) *Definitions.* "Commercially available off-the-shelf (COTS) item," "construction material," "domestic construction material," and "foreign construction material," as used in this provision, are defined in the clause of this solicitation entitled "Buy American--Construction Materials" (Federal Acquisition Regulation (FAR) clause 52.225-9).

(b) *Requests for determinations of inapplicability.* An offeror requesting a determination regarding the inapplicability of the Buy American statute should submit the request to the Contracting Officer in time to allow a determination before submission of offers. The offeror shall include the information and applicable supporting data required by paragraphs (c) and (d) of the clause at FAR 52.225-9 in the request. If an offeror has not requested a determination regarding the inapplicability of the Buy American statute before submitting its offer, or has not received a response to a previous request, the offeror shall include the information and supporting data in the offer.

(c) *Evaluation of offers.*

(1) The Government will evaluate an offer requesting exception to the requirements of the Buy American statute, based on claimed unreasonable cost of domestic construction material, by adding to the offered price the appropriate percentage of the cost of such foreign construction material, as specified in paragraph (b)(3)(i) of the clause at FAR 52.225-9.

(2) If evaluation results in a tie between an offeror that requested the substitution of foreign construction material based on unreasonable cost and an offeror that did not request an exception, the Contracting Officer will award to the offeror that did not request an exception based on unreasonable cost.

(d) *Alternate offers.*

(1) When an offer includes foreign construction material not listed by the Government in this solicitation in paragraph (b)(2) of the clause at FAR 52.225-9, the offeror also may submit an alternate offer based on use of equivalent domestic construction material.

(2) If an alternate offer is submitted, the offeror shall submit a separate Standard Form 1442 for the alternate offer, and a separate price comparison table prepared in accordance with paragraphs (c) and (d) of the clause at FAR 52.225-9 for the offer that is based on the use of any foreign construction material for which the Government has not yet determined an exception applies.

(3) If the Government determines that a particular exception requested in accordance with paragraph (c) of the clause at FAR 52.225-9 does not apply, the Government will evaluate only those offers based on use of the equivalent domestic construction material, and the offeror shall be required to furnish such domestic construction material. An offer based on use of the foreign construction material for which an exception was requested—

(i) Will be rejected as nonresponsive if this acquisition is conducted by sealed bidding; or

(ii) May be accepted if revised during negotiations.

(End of provision)

52.223-1 Biobased Product Certification (MAY 2024) (DEVIATION MAY 2026)

As prescribed in 23.108(c)(1), insert the provision:

As required by the Farm Security and Rural Investment Act of 2002 (7 U.S.C. 8101(4)) and the Energy Policy Act of 2005 (7 U.S.C. 8102(a)(2)(F)), the Offeror certifies, by signing this offer, that biobased products (within categories of products listed by the United States Department of Agriculture at https://www.biopreferred.gov/resources/categories.html to be used or delivered in the performance of the contract, other than biobased products that are not purchased by the Offeror as a direct result of this contract, will comply with the applicable specifications or other contractual requirements.

(End of provision)

52.240-90 Security Prohibitions and Exclusions Representations and Certifications (MAR 2026) (DEVIATION MAR 2026).

As prescribed in 40.205(a), insert the provision:

(a) *Definitions.* As used in this provision-—

Backhaul, covered article, covered telecommunications equipment or services, critical technology, FASCSA order, Intelligence community, interconnection arrangements, national security system, roaming, sensitive compartmented information, sensitive compartmented information system, source, and substantial or essential component have the meanings provided in the clause 52.240-91, Security Prohibitions and Exclusions.

Business operations means engaging in commerce in any form, including by acquiring, developing, maintaining, owning, selling, possessing, leasing, or operating equipment, facilities, personnel, products, services, personal property, real property, or any other apparatus of business or commerce.

Marginalized populations of Sudan means—

(1) Adversely affected groups in regions authorized to receive assistance under section 8(c) of the Darfur Peace and Accountability Act (Pub. L. 109-344) (50 U.S.C. 1701 note); and

(2) Marginalized areas in Northern Sudan described in section 4(9) of such Act.

Restricted business operations means business operations in Sudan that include power production activities, mineral extraction activities, oil-related activities, or the production of military equipment, as those terms are defined in the Sudan Accountability and Divestment Act of 2007 (Pub. L. 110-174). Restricted business operations do not include business operations that the person (as that term is defined in Section 2 of the Sudan Accountability and Divestment Act of 2007) conducting the business can demonstrate—

(1) Are conducted under contract directly and exclusively with the regional government of southern Sudan;

(2) Are conducted under specific authorization from the Office of Foreign Assets Control in the Department of the Treasury, or are expressly exempted under Federal law from the requirement to be conducted under such authorization;

(3) Consist of providing goods or services to marginalized populations of Sudan;

(4) Consist of providing goods or services to an internationally recognized peacekeeping force or humanitarian organization;

(5) Consist of providing goods or services that are used only to promote health or education; or

(6) Have been voluntarily suspended.

Sensitive technology—

(1) Means hardware, software, telecommunications equipment, or any other technology that is to be used specifically—

(i) To restrict the free flow of unbiased information in Iran; or

(ii) To disrupt, monitor, or otherwise restrict speech of the people of Iran; and

(2) Does not include information or informational materials the export of which the President does not have the authority to regulate or prohibit pursuant to section 203(b)(3) of the International Emergency Economic Powers Act (50 U.S.C. 1702(b)(3)).

(b) *Procedures*.

(1) *Covered telecommunications and video surveillance*. The Offeror shall review the list of excluded parties in the System for Award Management (SAM) at https://www.sam.gov for entities excluded from receiving federal awards for "covered telecommunications equipment or services."

(2) *FASCSA Orders*.

(i) The Offeror shall search in SAM for the phrase "FASCSA order" for any covered article, or any products or services produced or provided by a source, if there is an applicable FASCSA order described in paragraph (e) of FAR 52.240-91, Security Prohibitions and Exclusions.

(ii) The Offeror shall review the solicitation for any FASCSA orders that are not in SAM but are effective and apply to the solicitation and resultant contract (see FAR 40.204-1(c)(2)).

(iii) FASCSA orders issued after the date of solicitation do not apply unless added by an amendment to the solicitation.

(c) *Covered telecommunications equipment or services representations*. By submission of its offer, the Offeror represents that, after conducting a reasonable inquiry (that looks at any information in the Offeror's possession but does not need to include an internal or third-party audit)—

(1) It will not provide covered telecommunications equipment or services to the Government in the performance of any contract, subcontract or other contractual instrument resulting from this solicitation, except as waived by the solicitation, or as disclosed in paragraph (g); and

(2) It does not use covered telecommunications equipment or services, or use any equipment, system, or service that uses covered telecommunications equipment or services, except as waived by the solicitation, or as disclosed in paragraph (g).

(d) *FASCSA Representation*. By submission of this offer, the offeror represents that it has conducted a reasonable inquiry, and that the offeror does not propose to provide or use in response to this solicitation any covered article, or any products or services produced or provided by a source, if the covered article or the source is prohibited by an applicable FASCSA order in effect on the date the solicitation was issued, except as waived by the solicitation, or as disclosed in paragraph (g). A reasonable inquiry will look at any information in the offeror's possession but does not need to include an internal or third-party audit.

(e) *Sudan certification*. By submission of its offer, the offeror certifies, after conducting a reasonable inquiry (that looks at any information in the offeror's possession but does not need to include an internal or third-party audit), that the offeror does not conduct any restricted business operations in Sudan.

(f) *Iran Representation and Certifications*.

(1) Except as provided in paragraph (f)(2) of this provision or if a waiver has been granted in accordance with FAR 40.203-3, the offeror, after conducting a reasonable inquiry (that looks at any information in the offeror's possession but does not need to include an internal or third-party audit), by submission of its offer—

(i) Represents, to the best of its knowledge and belief, that the offeror does not export any sensitive technology to the government of Iran or any entities or individuals owned or controlled by, or acting on behalf or at the direction of, the government of Iran;

(ii) Certifies that the offeror, or any person (as defined at section 15 of the Iran Sanctions Act of 1996, Pub. L. 104-172, 50 U.S.C. 1701 note) owned or controlled by the offeror, does not engage in any activities for which sanctions may be imposed under section 5 of the Act. These sanctioned activities are in the areas of development of the petroleum resources of Iran, production of refined petroleum products in Iran, sale and provision of refined petroleum products to Iran, and contributing to Iran's ability to acquire or develop certain weapons or technologies; and

(iii) Certifies that the offeror, and any person owned or controlled by the offeror, does not knowingly engage in any transaction that exceeds $15,000 with Iran's Revolutionary Guard Corps or any of its officials, agents, or affiliates, the property and interests in property of which are blocked pursuant to the International Emergency Economic Powers Act (50 U.S.C. 1701 et seq.) (see OFAC's Specially Designated Nationals and Blocked Persons List at https://www.treasury.gov/resource-center/sanctions/SDN-List/Pages/default.aspx)

(2) Exception for trade agreements. The representation and certification requirements of paragraph (f)(1) of this provision do not apply if—

(i) This solicitation includes a trade agreements notice or certification (e.g., 52.225-6, Trade Agreements Certificate); and

(ii) The offeror has certified that all the offered products to be supplied are designated country end products or designated country construction material.

(iii) The offeror shall email questions concerning sensitive technology to the Department of State at CISADA106@state.gov.

(g) *Disclosure*.

(1) If the Offeror is not able to represent compliance with the prohibitions in paragraphs (c) or (d), then the Offeror shall disclose within 72 hours to the contracting office identified in paragraph (g)(2) the following information for each product or service not compliant:

(i) Contract number and order number, if applicable;

(ii) Identification of whether this disclosure relates to paragraph (c) on covered telecommunication equipment or services, or to paragraph (d) on FASCSA orders;

(iii) A description of the products or services that the Contractor identifies or has reason to suspect is prohibited (include brand; model number, such as the original equipment manufacturer (OEM) number, manufacturer part number, or wholesaler number; and item description, as applicable);

(iv) The entity that produced the product or service (include entity name, unique entity identifier, Contractor and Government Entity (CAGE) code, facilities responsible for design, fabrication, assembly, packaging, and test of the product, and whether the entity was the OEM or a distributor (provide manufacturer codes and distributor codes used for the product));

(v) Description of the functionality of the product or service and how that functionality impacts the risk to the product or service;

(vi) An explanation of any factors relevant to determining if the product or service should be permitted by an applicable exception, exemption, or waiver (if the offeror would like the Government to consider a waiver);

(vii) Whether alternative products or services are available that would be compliant with the prohibition;

(viii) If the product or service is related to item maintenance, include the following information on the item being maintained:

(A) Brand;

(B) Model number, OEM number, manufacturer part number, or wholesaler number; and

(C) Item description, as applicable.

(ix) Any readily available information about mitigation actions undertaken or recommended.

(2) If a disclosure is required to be submitted to a contracting office, the offeror shall submit the disclosure as follows:

(i) If a Department of Defense contracting office, the offeror shall submit the disclosure to the website at https://dibnet.dod.mil.

(ii) For all other contracting offices, the Offeror shall submit the disclosure to the Contracting Officer.

(3) If the disclosure provided does not contain any of the information required by paragraph (1), and the Offeror later discovers new information that is required by paragraph (1), then the Offeror shall submit a subsequent disclosure within 72 hours of discovering the new information.

(h) *Executive agency review of disclosures*. The Contracting Officer will review disclosures provided in paragraph (g) to determine if any applicable waiver may be sought. The Contracting Officer may choose not to pursue a waiver and may instead make an award to an Offeror that does not require a waiver.

(End of provision)

52.252-1 – SOLICITATION PROVISIONS INCORPORATED BY REFERENCE (FEB 1998)

This solicitation incorporates one or more solicitation provisions by reference, with the same force and effect as if they were given in full text. Upon request, the Contracting Officer will make their full text available. The offeror is cautioned that the listed provisions may include blocks that must be completed by the offeror and submitted with its quotation or offer. In lieu of submitting the full text of those provisions, the offeror may identify the provision by paragraph identifier and provide the appropriate information with its quotation or offer. Also, the full text of a solicitation provision may be accessed electronically at this/these address(es):

Federal Acquisition Regulation: https://www.acquisition.gov/far/
Department of the Interior Acquisition Regulation (CFR, Title 48, Chapter 14): http://www.ecfr.gov/cgi-bin/text-idx?SID=46fff09635987db3af784ea3c7efc2e0&mc=true&tpl=/ecfrbrowse/Title48/48cfrv5_02.tpl#1400

(End of provision)

52.209-2 Prohibition on Contracting With Inverted Domestic Corporations-Representation (NOV 2015) (DEVIATION MAY 2026)

As prescribed in 9.108-6(a), insert the provision:

(a) *Definitions*. As used in this clause—

Inverted domestic corporation means a foreign incorporated entity that meets the definition of an inverted domestic corporation under 6 U.S.C. 395(b), applied in accordance with the rules and definitions of 6 U.S.C. 395(c).

Subsidiary means an entity in which more than 50 percent of the entity is owned—

(1) Directly by a parent corporation; or

(2) Through another subsidiary of a parent corporation.

(b) Government agencies are not permitted to use appropriated (or otherwise made available) funds for contracts with either an inverted domestic corporation, or a subsidiary of an inverted domestic corporation, unless the exception at 9.108-3(b) applies or the requirement is waived in accordance with the procedures at 9.108-5.

(c) *Representation*. The Offeror represents that-

(1) It □ is, □ is not an inverted domestic corporation; and

(2) It □ is, □ is not a subsidiary of an inverted domestic corporation.

(End of provision)

52.209-11 Representation by Corporations Regarding Delinquent Tax Liability or a Felony Conviction under any Federal Law (FEB 2016) (DEVIATION MAY 2026)

As prescribed in 9.104-7(d), insert the provision:

(a) The Government will not enter into a contract with any corporation that—

(1) Has any unpaid Federal tax liability that has been assessed, for which all judicial and administrative remedies have been exhausted or have lapsed, and that is not being paid in a timely manner pursuant to an agreement with the authority responsible for collecting the tax liability, where the awarding agency is aware of the unpaid tax liability, unless an agency has considered suspension or debarment of the corporation and made a determination that suspension or debarment is not necessary to protect the interests of the Government; or

(2) Was convicted of a felony criminal violation under any Federal law within the preceding 24 months, where the awarding agency is aware of the conviction, unless an agency has considered suspension or debarment of the corporation and made a determination that this action is not necessary to protect the interests of the Government.

(b) The Offeror represents that–

(1) It is □ is not □ a corporation that has any unpaid Federal tax liability that has been assessed, for which all judicial and administrative remedies have been exhausted or have lapsed, and that is not being paid in a timely manner pursuant to an agreement with the authority responsible for collecting the tax liability; and

(2) It is □ is not □ a corporation that was convicted of a felony criminal violation under a Federal law within the preceding 24 months.

(End of provision)

52.209-13 Violation of Arms Control Treaties or Agreements-Certification (NOV 2021) (DEVIATION MAY 2026)

As prescribed in 9.109-5 , insert the provision:

(a) This provision does not apply to acquisitions at or below the simplified acquisition threshold or to acquisitions of commercial products and commercial services as defined in Federal Acquisition Regulation 2.101.

(b) *Certification*. [*Offeror shall check either (1) or (2).*]

__ (1) The Offeror certifies that–

(i) It does not engage and has not engaged in any activity that contributed to or was a significant factor in the President's or Secretary of State's determination that a foreign country is in violation of its obligations undertaken in any arms control, nonproliferation, or disarmament agreement to which the United States is a party, or is not adhering to its arms control, nonproliferation, or disarmament commitments in which the United States is a participating state. The determinations are described in the most recent unclassified annual report provided to Congress pursuant to section 403 of the Arms Control and Disarmament Act (22 U.S.C. 2593a). The report is available at https://www.state.gov/bureaus-offices/under-secretary-for-arms-control-and-international-security-affairs/bureau-of-arms-control-verification-and-compliance/; and

(ii) No entity owned or controlled by the Offeror has engaged in any activity that contributed to or was a significant factor in the President's or Secretary of State's determination that a foreign country is in violation of its obligations undertaken in any arms control, nonproliferation, or disarmament agreement to which the United States is a party, or is not adhering to its arms control, nonproliferation, or disarmament commitments in which the United States is a participating state. The determinations are described in the most recent unclassified annual report provided to Congress pursuant to section 403 of the Arms Control and Disarmament Act (22 U.S.C. 2593a). The report is available at https://www.state.gov/bureaus-offices/under-secretary-for-arms-control-and-international-security-affairs/bureau-of-arms-control-verification-and-compliance/; or

__ (2) The Offeror is providing separate information with its offer in accordance with paragraph (d)(2) of this provision.

(c) Procedures for reviewing the annual unclassified report (see paragraph (b)(1) of this provision). For clarity, references to the report in this section refer to the entirety of the annual unclassified report, including any separate reports that are incorporated by reference into the annual unclassified report.

(1) Check the table of contents of the annual unclassified report and the country section headings of the reports incorporated by reference to identify the foreign countries listed there. Determine whether the Offeror or any person owned or controlled by the Offeror may have engaged in any activity related to one or more of such foreign countries.

(2) If such activity might have occurred, review all findings in the report associated with those foreign countries to determine whether or not each such foreign country was determined to be in violation of its obligations undertaken in an arms control, nonproliferation, or disarmament agreement to which the United States is a party, or to be not adhering to its arms control, nonproliferation, or disarmament commitments in which the United States is a participating state. For clarity, in the annual report an explicit certification of non-compliance is equivalent to a determination of violation. However, the following statements in the annual report are not equivalent to a determination of violation:

(i) An inability to certify compliance.

(ii) An inability to conclude compliance.

(iii) A statement about compliance concerns.

(3) If so, determine whether the Offeror or any person owned or controlled by the Offeror has engaged in any activity that contributed to or is a significant factor in the determination in the report that one or more of these foreign countries is in violation of its obligations undertaken in an arms control, nonproliferation, or disarmament agreement to which the United States is a party, or is not adhering to its arms control, nonproliferation, or disarmament commitments in which the United States is a participating state. Review the narrative for any such findings reflecting a determination of violation or non-adherence related to those foreign countries in the report, including the finding itself, and to the extent necessary, the conduct giving rise to the compliance or adherence concerns, the analysis of compliance or adherence concerns, and efforts to resolve compliance or adherence concerns.

(4) The Offeror may submit any questions with regard to this report by email to NDAA1290Cert@state.gov. To the extent feasible, the Department of State will respond to such email inquiries within 3 business days.

(d) Do not submit an offer unless—

(1) A certification is provided in paragraph (b)(1) of this provision and submitted with the offer; or

(2) In accordance with paragraph (b)(2) of this provision, the Offeror provides with its offer information that the President of the United States has

(i) Waived application under 22 U.S.C. 2593e(d) or (e); or

(ii) Determined under 22 U.S.C. 2593e(g)(2) that the entity has ceased all activities for which measures were imposed under 22 U.S.C. 2593e(b).

(e) *Remedies*. The certification in paragraph (b)(1) of this provision is a material representation of fact upon which reliance was placed when making award. If the Government later determines that the Offeror knowingly submitted a false certification, in addition to other remedies available to the Government, such as suspension or debarment, the Contracting Officer may terminate any contract resulting from the false certification.

(End of provision)

52.252-5 Authorized Deviations in Provisions (NOV 2020)

As prescribed in 52.107(e), insert the following provision in solicitations that include any FAR or supplemental provision with an authorized deviation.

(a) The use in this solicitation of any Federal Acquisition Regulation (48 CFR Chapter 1) provision with an authorized deviation is indicated by the addition of "(DEVIATION)" after the date of the provision.

(b) The use in this solicitation of any Agriculture Acquisition Regulation (48 CFR Chapter 4) provision with an authorized deviation is indicated by the addition of "(DEVIATION)" after the name of the regulation.

(End of Provision)

1452.215-71 Use and Disclosure of Proposal Information - Department of the Interior. Use and Disclosure of Proposal Information - Department of the Interior (APR 1984)

(a) Definitions. For the purposes of this provision and the Freedom of Information Act (5 U.S.C. 552), the following terms shall have the meaning set forth below:

(1) “Trade Secret” means an unpatented, secret, commercially valuable plan, appliance, formula, or process, which is used for making, preparing, compounding, treating or processing articles or materials which are trade commodities.

(2) “Confidential commercial or financial information” means any business information (other than trade secrets) which is exempt from the mandatory disclosure requirement of the Freedom of Information Act, 5 U.S.C. 552. Exemptions from mandatory disclosure which may be applicable to business information contained in proposals include exemption (4), which covers “commercial and financial information obtained from a person and privileged or confidential,” and exemption (9), which covers “geological and geophysical information, including maps, concerning wells.”

(b) If the offeror, or its subcontractor(s), believes that the proposal contains trade secrets or confidential commercial or financial information exempt from disclosure under the Freedom of Information Act, (5 U.S.C. 552), the cover page of each copy of the proposal shall be marked with the following legend:

"The information specifically identified on pages _____ of this proposal constitutes trade secrets or confidential commercial and financial information which the offeror believes to be exempt from disclosure under the Freedom of Information Act. The offeror requests that this information not be disclosed to the public, except as may be required by law. The offeror also requests that this information not be used in whole or part by the government for any purpose other than to evaluate the proposal, except that if a contract is awarded to the offeror as a result of or in connection with the submission of the proposal, the Government shall have the right to use the information to the extent provided in the contract."

(c) The offeror shall also specifically identify trade secret information and confidential commercial and financial information on the pages of the proposal on which it appears and shall mark each such page with the following legend:

"This page contains trade secrets or confidential commercial and financial information which the offeror believes to be exempt from disclosure under the Freedom of Information Act and which is subject to the legend contained on the cover page of this proposal."

(d) Information in a proposal identified by an offeror as trade secret information or confidential commercial and financial information shall be used by the Government only for the purpose of evaluating the proposal, except that (i) if a contract is awarded to the offeror as a result of or in connection with submission of the proposal, the Government shall have the right to use the information as provided in the contract, and (ii) if the same information is obtained from another source without restriction it may be used without restriction.

(e) If a request under the Freedom of Information Act seeks access to information in a proposal identified as trade secret information or confidential commercial and financial information, full consideration will be given to the offeror's view that the information constitutes trade secrets or confidential commercial or financial information. The offeror will also be promptly notified of the request and given an opportunity to provide additional evidence and argument in support of its position, unless administratively unfeasible to do so. If it is determined that information claimed by the offeror to be trade secret information or confidential commercial or financial information is not exempt from disclosure under the Freedom of Information Act, the offeror will be notified of this determination prior to disclosure of the information.

(f) The Government assumes no liability for the disclosure or use of information contained in a proposal if not marked in accordance with paragraphs (b) and (c) of this provision. If a request under the Freedom of Information Act is made for information in a proposal not marked in accordance with paragraphs (b) and (c) of this provision, the offeror concerned shall be promptly notified of the request and given an opportunity to provide its position to the Government. However, failure of an offeror to mark information contained in a proposal as trade secret information or confidential commercial or financial information will be treated by the Government as evidence that the information is not exempt from disclosure under the Freedom of Information Act, absent a showing that the failure to mark was due to unusual or extenuating circumstances, such as a showing that the offeror had intended to mark, but that markings were omitted from the offeror's proposal due to clerical error.

(End of provision)

(End of Section L)

SECTION M – EVALUATION FACTORS FOR AWARD

M.1.0 BASIS OF AWARD.

This solicitation is conducted under simplified acquisition procedures and will result in the award of (1) Firm Fixed-Price Construction Purchase Order in accordance with the provisions herein this section.

The Government intends to award, without discussions, to the responsible respondent submitting quotation with the lowest evaluated price determined fair and reasonable.

(End of Section M)

STATEMENT OF WORK (SOW)
Pilings

1. General:

1.1 Overview:

U.S. Fish and Wildlife Service (FWS), Yukon Delta National Wildlife Refuge operates multiple residential structures for employees in Bethel, AK. Our headquarters is at 807 Chief Eddie Hoffman HWY, Bethel, AK 99559. FWS maintains arctic pipe in our headquarters area serving our Headquarters building, Bunkhouse, and two of our residential structures. This arctic pipe ties into the City of Bethel's system behind one of the residences. Our arctic pipe is supported with wooden blocks that must be leveled and adjusted multiple times each year due to frost-heaving/jacking and/or ground settling. Even with continued maintenance, connection points can separate and create frozen water, sewage, and heating lines within the arctic pipe. Using pilings to support our arctic pipe will reduce staff time and potential for freeze-ups during cold weather events. We are seeking bids to complete the work described in this Statement of Work.

1.2 Purpose/End Application:

There are three sections of arctic pipe that will need pilings driven for a total of 14 piles (Figures 1-7). These sections are between the Headquarters and the Bunkhouse structures, from the Bunkhouse to Quarters #55, and from Quarters #54 to Quarters #55. This contract is for driving piles at specific locations (determined in coordination with USFWS) to support arctic pipe. The piles, welded-on caps, and all machinery shall be provided by the vendor.

1.3 Contractor Qualifications:

The contractor shall be experienced with driving piles in rural Alaska. This will involve handling logistics to get piles and all equipment needed to the site to complete the project (e.g., engine driven welder).

The contractor is required to provide documentation of pervious jobs that demonstrate their ability to fulfill this contract.

1.4 Other:

The contractor must be able to position equipment near the existing arctic pipe in areas that can be difficult to access. Obstacles include a generator shed, a walkway, uneven ground, houses, and brush. See Figures 1-7.

2. Place of Performance and Period of Performance (POP)

2.1 Address of work (Figure 7):

Yukon Delta NWR Headquarters
PO Box 346
807 Chief Eddie Hoffman HWY
Bethel, AK 99559

Quarters address	**Comments**
807 Chief Eddie Hoffman Hwy	There is a generator shed near the access point to drive piles between the headquarters and bunkhouse, note the narrow spacing (Figure 2).
805 Chief Eddie Hoffman Hwy	There is some vegetation along the arctic pipe between the two houses (Figures 4-6).
815 Chief Eddie Hoffman Hwy	There is some vegetation along the arctic pipe between the two houses (Figures 4-6).

2.2 Period of Performance (POP):

Work shall be performed between day after award through 30 November 2026. Work will be performed outdoors. There is the possibility of rain, mosquitoes, and cool days through the period of performance.

2.3 Normal duty hours:

Normal duty hours are Monday through Friday 8:00 a.m. - 4:30 p.m. In the event of emergencies, Contractor shall provide contact information. Work related to this contract shall be conducted during normal duty hours.

2.4 Non-duty hours:

Non-duty hours include weeknights, weekends, and Government holidays. Work shall not occur during non-duty hours.

3. Scope

3.1 Drive 14 piles at specific locations identified by staff on site

3.1.1 Pilings shall be A53B Schedule 40 pipe
3.1.1a 6-inch size
3.1.1b 0.280 wall thickness at minimum

3.1.2 Driven to a minimum of 35 feet deep (will require welding to tie in additional length/depth)

3.2 Approximately five (5) foot of the piling will remain above ground. Work with Refuge staff on exact heights per pipe. Pilings per arctic pipe section will need to be level to others on the same section.

3.3 Welded caps on top of each piling

3.4 Smooth out any ground damage from equipment

4. Deliverables and/or Delivery Schedule:

4.1 Deliverables required:

The Contractor shall provide product data, specification sheets, certification data, and warranties for any additional work completed.

All deliverables to be complete by the end of the POP.

4.2 Documentation to be provided:

Provide product data, specification sheets, certification data, and/or warranties for all installed materials.

6. Government-Furnished Equipment (GFE) / Government-Furnished Information (GFI)

6.1 Government-furnished equipment (GPE) and Government- furnished information (GFI):

There shall be no GPE or GFI in addition to the information and attachments in this SOW. The Contractor shall provide their own tools and hardware.

6.2 Identify any limitations:

There are several hardware stores in Bethel, AK, though their supply and stock might not be adequate to fulfill the scope of this contract (e.g., welding consumables). Contractor is responsible for their tools and hardware to complete this contract.

The Contractor will be required to travel to all residences on their own, therefore it is strongly advised that they rent a vehicle. Renting a vehicle might not be necessary due to available taxi services in Bethel. Regardless, no GPE, such as a vehicle or transportation between sites will be available to the Contractor.

7. Evaluation and Acceptance

7.1 Evaluation:

The Contractor's work will be evaluated by the COR, Maintenance Worker and/or the Assistant Refuge Manager. Work shall be completed in a clean and professional manner. Refuse/trash shall be cleaned up after completion of work.

8. Quality Assurance/Quality Control (QAQC):

8.1 The Contractor's work will be evaluated by the COR, Maintenance Worker and/or the Assistant Refuge Manager within the POP. Work shall be completed in a clean and professional manner. Refuse/trash shall be cleaned up after completion of work. If work is found to be faulty beyond the POP, the Contractor shall be held responsible for repairing their mistake, up to returning the site at the cost of the Contractor. Photos, video, and/or clear documentation of failures or mistakes would be provided by the Maintenance Worker and/or the Assistant Refuge Manager via the COR/CO.

9. Technical Coordinator:

9.1 Contracting Officer Representative (COR)

TBD

9.2 Site Point of Contact (POC):

TBD

9.3 Backup Site POC:

TBD

Attachments:

Figure 1. Photo of the arctic pipe between the Headquarters and Bunkhouse structures taken on 6/8/2026 at 807 Chief Eddie Hoffman Highway, Bethel, AK 99559. Four (4) piles will need to be driven in this space, approximately where the blocking is in the photo. Photo is for reference only.

Figure 2. Photo of the arctic pipe between the Headquarters and Bunkhouse structures taken on 6/10/2026 at 807 Chief Eddie Hoffman Highway, Bethel, AK 99559. Photo is to show the spacing to get equipment in place and is for reference only.

Figure 3. Photo of the arctic pipe between the Bunkhouse and Quarters #55 taken on 6/8/2026 at 815 Chief Eddie Hoffman Highway, Bethel, AK 99559. One (1) pile will need to be driven in this space, near the house. Photo is for reference only.

Figure 4. Overview photo of the arctic pipe between Quarters #54 and #55 taken on 6/8/2026 at 805 Chief Eddie Hoffman Highway, Bethel, AK 99559. Nine (9) piles will need to be driven in this space. Photo is for reference only.

Figure 5. Photo of the arctic pipe closer to Q#54 between Quarters #55 and #56 taken on 6/8/2026 at 805 Chief Eddie Hoffman Highway, Bethel, AK 99559. Approximately five (5) piles will need to be driven in this space, half of nine (9) in this space (Figure 4). Note the vegetation. Photo is for reference only.

Figure 6. Photo of the arctic pipe closer to Q#55 between Quarters #55 and #56 taken on 6/8/2026 at 805 Chief Eddie Hoffman Highway, Bethel, AK 99559. Approximately five (5) piles will need to be driven in this space, half of nine (9) in this space (Figure 4). Photo is for reference only.

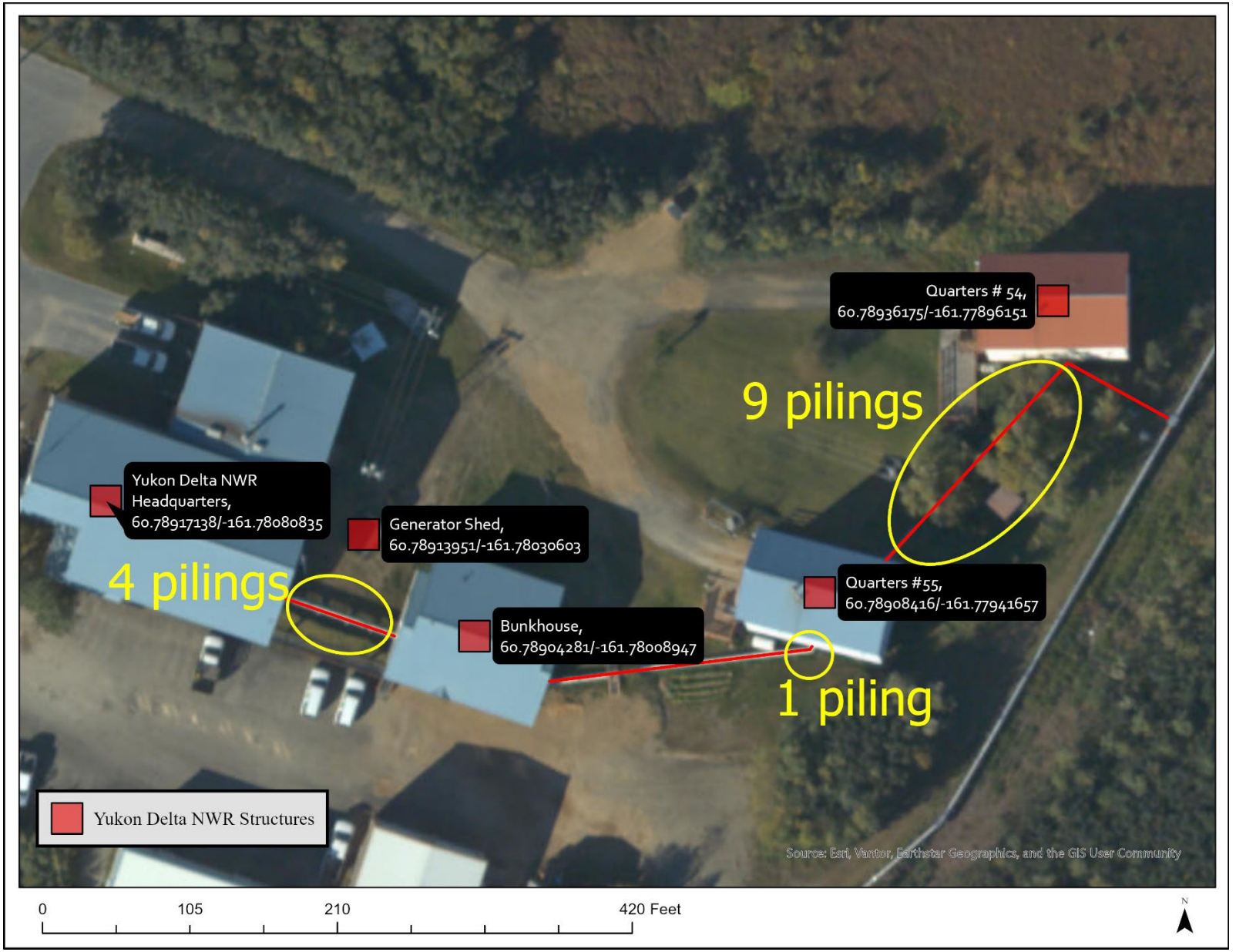

Figure 7. Overview aerial photo of the work site to drive piles near 807 Chief Eddie Hoffman Hwy, Bethel, AK 99559.

"General Decision Number: AK20260001 05/18/2026

State: Alaska

Construction Types: Building and Heavy

Counties: Alaska Counties of
Aleutians East, Aleutians West,
Anchorage, Denali,
Skagway-Yakutat-Angoon, Bethel, Bristol
Bay, Dillingham, Fairbanks North Star,
Haines, Juneau, Kenai Peninsula,
Ketchikan Gateway, Kodiak Island,
Peninsula & Lake, Matanuska-Susitna,
Nome, North Slope, Northwest Artic,
Prince Of Wales-Outer Ketchika, Sitka,
Southeast Fairbanks,
Wrangell-Petersburg, Yukon-Koyukuk,
Valdez-Cordova and Wade Hampton

Building Construction Projects

Heavy Construction Projects

Modification Number	Publication Date
0	01/02/2026
1	05/18/2026

ASBE0007-006 02/27/2023

	Rates	Fringes
HAZARDOUS MATERIAL HANDLER (INCLUDES PREPARATION, WETTING, STRIPPING, REMOVAL SCRAPPING, VACUMING, BAGGING, AND DISPOSING OF ALL INSULATION MATERIALS, WHETHER THEY CONTAIN ASBESTOS OR NOT, FROM MECHANICAL SYSTEMS)	$ 37.38	19.55
ASBESTOS WORKERS/INSULATOR (INCLUDES APPLICATION OF ALL INSULATING MATERIALS PROTECTIVE COVERINGS, COATINGS AND FINISHINGS TO ALL TYPES OF MECHANICAL SYSTEMS)	$ 41.35	16.46

BOIL0502-002 01/01/2025

	Rates	Fringes
BOILERMAKER	$ 58.33	28.79

BRAK0001-002 07/01/2024

	Rates	Fringes
TILE & TERRAZZO FINISHER	$ 40.91	12.48
BRICKLAYER, BLOCKLAYER, STONEMASON, MARBLE MASON, TILE SETTER, TERRAZZO WORKER	$ 52.77	12.36

CARP1281-001 04/01/2025

	Rates	Fringes
CARPENTER (INCLUDING LATHER AND DRYWALL HANGING)	$ 50.79	26.42

CARP1281-002 06/01/2025

	Rates	Fringes
MILLWRIGHT	$ 56.44	25.87

CARP2520-003 04/01/2025

	Rates	Fringes
PILEDRIVER (WELDER)	$ 54.28	26.42
PILEDRIVER (SHEET STABBER)	$ 48.72	26.42
PILEDRIVER (PILEDRIVER; SKIFF OPERATOR AND RIGGER)	$ 48.72	26.42

DIVER (WORKING) DEPTH PAY PREMIUM FOR DIVERS BELOW WATER SURFACE: 50-100 FEET
$1.00 PER FOOT 101 FEET AND DEEPER
$2.00 PER FOOT ENCLOSURE PAY PREMIUM WITH NO VERTICAL ASCENT: 5-50 FEET
$1.00 PER FOOT/DAY 51-100 FEET
$2.00 PER FOOT/DAY 101 FEET AND ABOVE $3.00 PER FOOT/DAY SATURATION DIVING: THE STANDBY RATE APPLIES UNTIL SATURATION STARTS. THE SATURATION DIVING RATE APPLIES WHEN DIVERS ARE UNDER PRESSURE CONTINUOUSLY UNTIL WORK TASK AND DECOMPRESSION ARE COMPLETE. THE DIVER RATE SHALL BE PAID FOR ALL SATURATION HOURS. WORK IN COMBINATION OF CLASSIFICATIONS: EMPLOYEES WORKING IN ANY COMBINATION OF CLASSIFICATIONS WITHIN THE DIVING CREW (EXCEPT DIVE SUPERVISOR) IN A SHIFT ARE PAID IN THE CLASSIFICATION WITH THE HIGHEST RATE FOR THAT SHIFT.....$ 92.83 26.42

DIVER (TENDER) DEPTH PAY PREMIUM FOR DIVERS BELOW WATER SURFACE: 50-100 FEET
$1.00 PER FOOT 101 FEET AND DEEPER
$2.00 PER FOOT ENCLOSURE PAY PREMIUM WITH NO VERTICAL ASCENT: 5-50 FEET
$1.00 PER FOOT/DAY 51-100 FEET
$2.00 PER FOOT/DAY 101 FEET AND ABOVE $3.00 PER FOOT/DAY SATURATION DIVING: THE STANDBY RATE APPLIES UNTIL SATURATION STARTS. THE SATURATION DIVING RATE APPLIES WHEN DIVERS ARE UNDER PRESSURE CONTINUOUSLY UNTIL WORK TASK AND DECOMPRESSION ARE COMPLETE. THE DIVER RATE SHALL BE PAID FOR ALL SATURATION HOURS. WORK IN COMBINATION OF CLASSIFICATIONS: EMPLOYEES WORKING IN ANY COMBINATION OF CLASSIFICATIONS WITHIN THE DIVING CREW (EXCEPT DIVE SUPERVISOR) IN A SHIFT ARE PAID IN THE CLASSIFICATION WITH THE HIGHEST RATE FOR THAT SHIFT.....$ 53.03 25.34

DIVER (STAND BY) DEPTH PAY PREMIUM FOR DIVERS BELOW WATER SURFACE: 50-100 FEET
$1.00 PER FOOT 101 FEET AND DEEPER
$2.00 PER FOOT ENCLOSURE PAY PREMIUM WITH NO VERTICAL ASCENT: 5-50 FEET
$1.00 PER FOOT/DAY 51-100 FEET
$2.00 PER FOOT/DAY 101 FEET AND ABOVE $3.00 PER FOOT/DAY SATURATION DIVING: THE STANDBY RATE APPLIES UNTIL SATURATION STARTS. THE SATURATION DIVING RATE APPLIES WHEN DIVERS ARE UNDER PRESSURE CONTINUOUSLY UNTIL WORK TASK AND DECOMPRESSION ARE COMPLETE. THE DIVER RATE SHALL BE PAID FOR ALL SATURATION HOURS. WORK IN COMBINATION OF CLASSIFICATIONS: EMPLOYEES WORKING IN ANY COMBINATION OF CLASSIFICATIONS WITHIN THE DIVING CREW (EXCEPT DIVE SUPERVISOR) IN A SHIFT ARE PAID IN THE CLASSIFICATION WITH THE HIGHEST RATE

FOR THAT SHIFT.....$ 61.42 25.34

ELEC1547-004 09/01/2025

	Rates	Fringes
ELECTRICIAN	$ 55.44	30.33
CABLE SPLICER	$ 55.44	30.33

ELEC1547-005 04/01/2025

	Rates	Fringes
TREE TRIMMER, LINE CONSTRUCTION	$ 42.23	30.10
POWDERMAN, LINE CONSTRUCTION	$ 70.59	35.59
LINEMEN: LINE CONSTRUCTION (INCLUDING EQUIPMENT OPERATORS, TECHNICIAN)	$ 72.59	35.65
CABLE SPLICER (LINE CONSTRUCTION)	$ 74.34	35.70

ELEV0019-002 01/01/2025

	Rates	Fringes
ELEVATOR MECHANIC FOOTNOTE: A. EMPLOYER CONTRIBUTES 8% OF THE BASIC HOURLY RATE FOR OVER 5 YEAR'S SERVICE AND 6% OF THE BASIC HOURLY RATE FOR 6 MONTHS TO 5 YEARS' OF SERVICE AS VACATION PAID CREDIT. B. EIGHT PAID HOLIDAYS: NEW YEAR'S DAY; MEMORIAL DAY; INDEPENDENCE DAY; LABOR DAY; VETERAN'S DAY; THANKSGIVING DAY; FRIDAY AFTER THANKSGIVING, AND CHRISTMAS DAY	$ 71.44	38.44

ENGI0302-002 01/01/2025

	Rates	Fringes
POWER EQUIPMENT OPERATOR: GROUP 1 (TUNNEL WORK) ASPHALT ROLLER: BREAKDOWN, INTERMEDIATE, AND FINISH; BACK FILLER; BARRIER MACHINE (ZIPPER); BELTCRETE WITH POWER PACK AND SIMILAR CONVEYORS; BENDING MACHINE; BOAT COXWAINS; BULLDOZERS; CABLEWAYS, HIGHLINES AND CABLECARS; CLEANING MACHINE; COATING MACHINE; CONCRETE HYDRO BLASTER; CRANES-45 TONS AND UNDER OR 150 FOOT BOOM AND UNDER (INCLUDING JIB AND ATTACHMENTS): (A) HYDRALIFTS OR TRANSPORTERS, ALL TRACK OR TRUCK TYPE,(B) DERRICKS; CRUSHERS; DECK WINCHES-DOUBLE DRUM; DITCHING OR TRENCHING MACHINE (16 INCH OR OVER); DRILLING MACHINES, CORE, CABLE, ROTARY AND EXPLORATION; FINISHING MACHINE OPERATOR, CONCRETE PAVING, LASER SCREED, SIDEWALK, CURB AND GUTTER MACHINE; HELICOPTERS; HOVER CRAFT, FLEX CRAFT, LOADMASTER, AIR CUSHION, ALL TERRAIN VEHICLE, ROLLAGON, BARGECABLE, NODWELL, AND SNOW CAT; HYDRO AX: FELLER BUNCHER AND SIMILAR; LOADERS (2 1/2 YARDS THROUGH 5 YARDS, INCLUDING ALL ATTACHMENTS): FORKLIFTS WITH TELESCOPIC BOOM AND SWING ATTACHMENT, OVERHEAD AND FRONT END, 2 1/2 YARDS THROUGH 5 YARDS, LOADERS WITH FORKS OR PIPE CLAMPS; LOADERS, ELEVATING BELT TYPE, EUCLID AND SIMILAR TYPES; MECHANICS, BODYMAN; MICRO TUNNELING MACHINE; MIXERS: MOBILE TYPE W/HOIST COMBINATION; MOTOR PATROL GRADER; MUCKING MACHINES: MOLE, TUNNEL DRILL, HORIZONTAL/DIRECTIONAL DRILL OPERATOR, AND/OR SHIELD; OPERATOR ON DREDGES; PILEDRIVER ENGINEERS, L. B. FOSTER, PULLER OR SIMILAR PAVING BREAKER; POWER PLANT, TURBINE OPERATOR, 200 K.W. AND OVER (POWER PLANTS OR COMBINATION OF POWER UNITS OVER		

300 K.W.); SCRAPERS-THROUGH 40 YARDS; SERVICE
OILER/SERVICE ENGINEER; SIDEBOOMS-UNDER 45 TONS;
SHOT BLAST MACHINE; SHOVELS, BACKHOES, EXCAVATORS
WITH ALL ATTACHMENTS, AND GRADEALLS (3 YARDS AND
UNDER), SPREADERS, BLAW KNOX, CEDARAPIDS, BARBER
GREENE, SLURRY MACHINE; SUB-GRADER (GURRIES,
RECLAIMER, AND SIMILAR TYPES); TACK TRACTOR; TRUCK
MOUNTED CONCRETE PUMPS, CONVEYOR, CRETER; WATER
KOTE MACHINE; UNLICENSED OFF ROAD HAULER FOOTNOTE:
GROUPS 1-4 RECEIVE 10% PREMIUM WHILE PERFORMING
TUNNEL OR UNDERGROUND WORK. RIG OILER/CRANE
ASSISTANT ENGINEER SHALL BE REQUIRED ON CRANES OVER
85 TONS OR OVER 100 FEET OF BOOM.....$ 58.55 29.50
POWER EQUIPMENT OPERATOR GROUP 4 (TUNNEL WORK) RIG
OILER/CRANE ASSISTANT ENGINEER;PARTS AND EQUIPMENT
COORDINATOR; SWAMPER (ON TRENCHING MACHINES OR
SHOVEL TYPE EQUIPMENT); SPOTTER; STEAM CLEANER;
DRILL HELPER. FOOTNOTE: GROUPS 1-4 RECEIVE 10%
PREMIUM WHILE PERFORMING TUNNEL OR UNDERGROUND
WORK. RIG OILER/CRANE ASSISTANT ENGINEER SHALL BE
REQUIRED ON CRANES OVER 85 TONS OR OVER 100 FEET OF
BOOM. FOOTNOTE: GROUPS 1-4 RECEIVE 10% PREMIUM
WHILE PERFORMING TUNNEL OR UNDERGROUND WORK. RIG
OILER/CRANE ASSISTANT ENGINEER SHALL BE REQUIRED ON
CRANES OVER 85 TONS OR OVER 100 FEET OF BOOM.....$ 48.47 29.50
POWER EQUIPMENT OPERATOR GROUP 3 (TUNNEL WORK) ""A""
FRAME TRUCKS, DECK WINCHES: SINGLE POWER DRUM;
BOMBARDIER (TACK OR TOW RIG); BORING MACHINE;
BROOMS-POWER; BUMP CUTTER; COMPRESSOR; FARM
TRACTOR; FORKLIFT, INDUSTRIAL TYPE; GIN TRUCK OR
WINCH TRUCK WITH POLES WHEN USED FOR HOISTING;
GRADE CHECKER AND STAKE HOPPER; HOIST, AIR TUGGERS,
ELEVATORS; LOADERS: (A) ELEVATING-ATHEY, BARBER
GREEN AND SIMILAR TYPES (B) FORKLIFTS OR LUMBER
CARRIER (ON CONSTRUCTION JOB SITE) (C) FORKLIFTS
WITH TOWER (D) OVERHEAD AND FRONT-END, UNDER 2 1/2
YDS. LOCOMOTIVES:DINKEY (AIR, STEAM, GAS AND
ELECTRIC) SPEEDERS; MECHANICS (LIGHT DUTY); OIL,
BLOWER DISTRIBUTION; POST HOLE DIGGERS, MECHANICAL;
POT FIREMAN (POWER AGITATED); POWER PLANT, TURBINE
OPERATOR, UNDER 200 K.W.; PUMPS-WATER; ROLLER-OTHER
THAN PLANTMIX; SAWS, CONCRETE; SKID STEER WITH ALL
ATTACHMENTS; STRAIGHTENING MACHINE; TOW TRACTOR
FOOTNOTE: GROUPS 1-4 RECEIVE 10% PREMIUM WHILE
PERFORMING TUNNEL OR UNDERGROUND WORK. RIG
OILER/CRANE ASSISTANT ENGINEER SHALL BE REQUIRED ON
CRANES OVER 85 TONS OR OVER 100 FEET OF BOOM.....$ 56.60 29.50
POWER EQUIPMENT OPERATOR GROUP 2 (TUNNEL WORK)
BOILER-FIREMAN; CEMENT HOG AND CONCRETE PUMP
OPERATOR; CONVEYORS (EXCEPT AS LISTED IN GROUP 1);
HOIST ON STEEL ERECTION; TOWERMOBILES AND AIR
TUGGERS; HORIZONTAL/DIRECTIONAL DRILL
LOCATOR;LICENSED GRADE TECHNICIAN; LOADERS, (I.E.,
ELEVATING GRADER AND MATERIAL TRANSFER VEHICLE);
LOCOMOTIVES: ROD AND GEARED ENGINES; MIXERS;
SCREENING, WASHING PLANT; SIDEBOOM (CRADLING ROCK
DRILL REGARDLESS OF SIZE); SKIDDER; TRENCING
MACHINE UNDER 16 INCHES; WASTE/ WASTE WATER
TREATMENT OPERATOR. FOOTNOTE: GROUPS 1-4 RECEIVE
10% PREMIUM WHILE PERFORMING TUNNEL OR UNDERGROUND
WORK. RIG OILER/CRANE ASSISTANT ENGINEER SHALL BE
REQUIRED ON CRANES OVER 85 TONS OR OVER 100 FEET OF
BOOM.....$ 57.55 29.50
POWER EQUIPMENT OPERATOR GROUP 1A (TUNNEL WORK)
CAMERA/TOOL/VIDEO OPERATOR (SLIPLINE), CRANES-OVER

45 TONS OR 150 FOOT (INCLUDING JIB AND
ATTACHMENTS): (A) CLAMSHELLS AND DRAGLINES (OVER 3
YARDS), (B) TOWER CRANES; LICENSED WATER/WASTE
WATER TREATMENT OPERATOR; LOADERS OVER 5 YDS.;
CERTIFIED WELDER, ELECTRICAL MECHANIC, CAMP
MAINTENANCE ENGINEER, MECHANIC (OVER 10,000 HOURS);
MOTOR PATROL GRADER, DOZER, GRADE TRACTOR,
ROTO-MILL/PROFILER (FINISH: WHEN FINISHING TO FINAL
GRADE AND/OR TO HUBS, OR FOR ASPHALT); POWER
PLANTS: 1000 K.W. AND OVER; QUAD; SCREED; SHOVELS,
BACKHOES, EXCAVATORS WITH ALL ATTACHMENTS (OVER 3
YARDS), SIDEBOOMS OVER 45 TONS; SLIP FORM PAVER,
C.M.I. AND SIMILAR TYPES; SCRAPERS OVER 40 YARDS;...$ 60.86 29.50
POWER EQUIPMENT OPERATOR (GROUP 4) RIG OILER/CRANE
ASSISTANT ENGINEER;PARTS AND EQUIPMENT COORDINATOR;
SWAMPER (ON TRENCHING MACHINES OR SHOVEL TYPE
EQUIPMENT); SPOTTER; STEAM CLEANER; DRILL HELPER.
FOOTNOTE: GROUPS 1-4 RECEIVE 10% PREMIUM WHILE
PERFORMING TUNNEL OR UNDERGROUND WORK. RIG
OILER/CRANE ASSISTANT ENGINEER SHALL BE REQUIRED ON
CRANES OVER 85 TONS OR OVER 100 FEET OF BOOM.....$ 44.06 29.50
POWER EQUIPMENT OPERATOR (GROUP 3) ""A"" FRAME
TRUCKS, DECK WINCHES: SINGLE POWER DRUM; BOMBARDIER
(TACK OR TOW RIG); BORING MACHINE; BROOMS-POWER;
BUMP CUTTER; COMPRESSOR; FARM TRACTOR; FORKLIFT,
INDUSTRIAL TYPE; GIN TRUCK OR WINCH TRUCK WITH
POLES WHEN USED FOR HOISTING; GRADE CHECKER AND
STAKE HOPPER; HOIST, AIR TUGGERS, ELEVATORS;
LOADERS: (A) ELEVATING-ATHEY, BARBER GREEN AND
SIMILAR TYPES (B) FORKLIFTS OR LUMBER CARRIER (ON
CONSTRUCTION JOB SITE) (C) FORKLIFTS WITH TOWER
(D) OVERHEAD AND FRONT-END, UNDER 2 1/2 YDS.
LOCOMOTIVES:DINKEY (AIR, STEAM, GAS AND ELECTRIC)
SPEEDERS; MECHANICS (LIGHT DUTY); OIL, BLOWER
DISTRIBUTION; POST HOLE DIGGERS, MECHANICAL; POT
FIREMAN (POWER AGITATED); POWER PLANT, TURBINE
OPERATOR, UNDER 200 K.W.; PUMPS-WATER; ROLLER-OTHER
THAN PLANTMIX; SAWS, CONCRETE; SKID STEER WITH ALL
ATTACHMENTS; STRAIGHTENING MACHINE; TOW TRACTOR.....$ 51.46 29.50
POWER EQUIPMENT OPERATOR (GROUP 2) BOILER-FIREMAN;
CEMENT HOG AND CONCRETE PUMP OPERATOR; CONVEYORS
(EXCEPT AS LISTED IN GROUP 1); HOIST ON STEEL
ERECTION; TOWERMOBILES AND AIR TUGGERS;
HORIZONTAL/DIRECTIONAL DRILL LOCATOR;LICENSED GRADE
TECHNICIAN; LOADERS, (I.E., ELEVATING GRADER AND
MATERIAL TRANSFER VEHICLE); LOCOMOTIVES: ROD AND
GEARED ENGINES; MIXERS; SCREENING, WASHING PLANT;
SIDEBOOM (CRADLING ROCK DRILL REGARDLESS OF SIZE);
SKIDDER; TRENCING MACHINE UNDER 16 INCHES; WASTE/
WASTE WATER TREATMENT OPERATOR.....$ 52.32 29.50
POWER EQUIPMENT OPERATOR (GROUP 1A)
CAMERA/TOOL/VIDEO OPERATOR (SLIPLINE), CRANES-OVER
45 TONS OR 150 FOOT (INCLUDING JIB AND
ATTACHMENTS): (A) CLAMSHELLS AND DRAGLINES (OVER 3
YARDS), (B) TOWER CRANES; LICENSED WATER/WASTE
WATER TREATMENT OPERATOR; LOADERS OVER 5 YDS.;
CERTIFIED WELDER, ELECTRICAL MECHANIC, CAMP
MAINTENANCE ENGINEER, MECHANIC (OVER 10,000 HOURS);
MOTOR PATROL GRADER, DOZER, GRADE TRACTOR,
ROTO-MILL/PROFILER (FINISH: WHEN FINISHING TO FINAL
GRADE AND/OR TO HUBS, OR FOR ASPHALT); POWER
PLANTS: 1000 K.W. AND OVER; QUAD; SCREED; SHOVELS,
BACKHOES, EXCAVATORS WITH ALL ATTACHMENTS (OVER 3
YARDS), SIDEBOOMS OVER 45 TONS; SLIP FORM PAVER,
C.M.I. AND SIMILAR TYPES; SCRAPERS OVER 40 YARDS;...$ 55.33 29.50

POWER EQUIPMENT OPERATOR (GROUP 1) ASPHALT ROLLER: BREAKDOWN, INTERMEDIATE, AND FINISH; BACK FILLER; BARRIER MACHINE (ZIPPER); BELTCRETE WITH POWER PACK AND SIMILAR CONVEYORS; BENDING MACHINE; BOAT COXWAINS; BULLDOZERS; CABLEWAYS, HIGHLINES AND CABLECARS; CLEANING MACHINE; COATING MACHINE; CONCRETE HYDRO BLASTER; CRANES-45 TONS AND UNDER OR 150 FOOT BOOM AND UNDER (INCLUDING JIB AND ATTACHMENTS): (A) HYDRALIFTS OR TRANSPORTERS, ALL TRACK OR TRUCK TYPE,(B) DERRICKS; CRUSHERS; DECK WINCHES-DOUBLE DRUM; DITCHING OR TRENCHING MACHINE (16 INCH OR OVER); DRILLING MACHINES, CORE, CABLE, ROTARY AND EXPLORATION; FINISHING MACHINE OPERATOR, CONCRETE PAVING, LASER SCREED, SIDEWALK, CURB AND GUTTER MACHINE; HELICOPTERS; HOVER CRAFT, FLEX CRAFT, LOADMASTER, AIR CUSHION, ALL TERRAIN VEHICLE, ROLLAGON, BARGECABLE, NODWELL, AND SNOW CAT; HYDRO AX: FELLER BUNCHER AND SIMILAR; LOADERS (2 1/2 YARDS THROUGH 5 YARDS, INCLUDING ALL ATTACHMENTS): FORKLIFTS WITH TELESCOPIC BOOM AND SWING ATTACHMENT, OVERHEAD AND FRONT END, 2 1/2 YARDS THROUGH 5 YARDS, LOADERS WITH FORKS OR PIPE CLAMPS; LOADERS, ELEVATING BELT TYPE, EUCLID AND SIMILAR TYPES; MECHANICS, BODYMAN; MICRO TUNNELING MACHINE; MIXERS: MOBILE TYPE W/HOIST COMBINATION; MOTOR PATROL GRADER; MUCKING MACHINES: MOLE, TUNNEL DRILL, HORIZONTAL/DIRECTIONAL DRILL OPERATOR, AND/OR SHIELD; OPERATOR ON DREDGES; PILEDRIVER ENGINEERS, L. B. FOSTER, PULLER OR SIMILAR PAVING BREAKER; POWER PLANT, TURBINE OPERATOR, 200 K.W. AND OVER (POWER PLANTS OR COMBINATION OF POWER UNITS OVER 300 K.W.); SCRAPERS-THROUGH 40 YARDS; SERVICE OILER/SERVICE ENGINEER; SIDEBOOMS-UNDER 45 TONS; SHOT BLAST MACHINE; SHOVELS, BACKHOES, EXCAVATORS WITH ALL ATTACHMENTS, AND GRADEALLS (3 YARDS AND UNDER), SPREADERS, BLAW KNOX, CEDARAPIDS, BARBER GREENE, SLURRY MACHINE; SUB-GRADER (GURRIES, RECLAIMER, AND SIMILAR TYPES); TACK TRACTOR; TRUCK MOUNTED CONCRETE PUMPS, CONVEYOR, CRETER; WATER KOTE MACHINE; UNLICENSED OFF ROAD HAULER.....$ 53.23 29.50

IRON0751-003 07/01/2025

	Rates	Fringes
IRONWORKER (HELICOPTER, TOWER).....	$ 47.89	39.48
IRONWORKER (GUARDRAIL LAYOUT MAN).....	$ 44.22	39.48
IRONWORKER (GUARDRAIL INSTALLERS).....	$ 44.48	39.48
IRONWORKER (FENCE, BARRIER INSTALLER).....	$ 43.48	39.48
IRONWORKER (BRIDGE, STRUCTURAL, ORNAMENTAL, REINFORCING MACHINERY MOVER, RIGGER, SHEETER, STAGE RIGGER, BENDER OPERATOR).....	$ 46.98	39.48
IRONWORKER (BENDER OPERATOR).....	$ 46.98	39.48

LABO0341-001 04/01/2025

	Rates	Fringes
LABORER: TUNNELS, SHAFTS, AND RAISES GROUP 3B (SOUTH OF THE 63RD PARALLEL & WEST OF LONGITUDE 138 DEGREES) GRADE CHECKER (SETTING OR TRANSFERING OF GRADE MARKS, LINE AND GRADE).....	$ 59.41	28.81
LABORER: TUNNELS, SHAFTS, AND RAISES GROUP 3A (SOUTH OF THE 63RD PARALLEL & WEST OF LONGITUDE 138 DEGREES) ASPHALT RAKER, ASPHALT BELLY DUMP LAY DOWN; DRILL DOCTOR (IN THE FIELD); DRILLERS (INCLUDING, BUT NOT LIMITED TO, WAGON DRILLS, AIR		

TRACK DRILLS; HYDRAULIC DRILLS); POWDERMAN; PIONEER
DRILLING AND DRILLING OFF TUGGER (ALL TYPE DRILLS);
PIPELAYERS.....$ 51.18 34.26
LABORER: TUNNELS, SHAFTS, AND RAISES GROUP 3 (SOUTH
OF THE 63RD PARALLEL & WEST OF LONGITUDE 138
DEGREES) ALARM INSTALLER; BIT GRINDER; GUARDRAIL
MACHINE OPERATOR; HIGH RIGGER AND TREE TOPPER; HIGH
SCALER; MULTIPLATE; SLURRY SEAL SQUEEGEE MAN.....$ 46.37 34.26
LABORER: TUNNELS, SHAFTS, AND RAISES GROUP 2 (SOUTH
OF THE 63RD PARALLEL & WEST OF LONGITUDE 138
DEGREES) BURNING AND CUTTING TORCH; CEMENT OR LIME
DUMPER OR HANDLER (SACK OR BULK); CHOKER SPLICER;
CHUCKTENDER (WAGON, AIRTRACK AND HYDRAULIC DRILLS);
CONCRETE LABORERS (POWER BUGGY, CONCRETE SAWS,
PUMPCRETE NOZZLEMAN, VIBRATORMAN); CULVERT PIPE
LABORER; CURED IN PLACE PIPELAYER; ENVIRONMENTAL
LABORER (MARINE WORK, OIL SPILL SKIMMER OPERATOR,
SMALL BOAT OPERATOR); FOAM GUN OR FOAM MACHINE
OPERATOR; GREEN CUTTER (DAM WORK); GUNNITE
OPERATOR; HOD CARRIERS; JACKHAMMER OR PAVEMENT
BREAKERS (MORE THAN 45 POUNDS);LAYING OF DECORATIVE
BLOCK (RETAINING WALLS, FLOWERED DECORATIVE BLOCK
ABOVE 4 FEET); MASON TENDER AND MUD MIXER (SEWER
WORK); PILOT CAR; PLASTERER, BRICKLAYER AND CEMENT
FINISHER TENDERS; POWER SAW OPERATOR; RAILROAD
SWITCH LAYOUT LABORER; SANDBLASTER; SEWER CAULKERS;
SEWER PLANT MAINTENANCE MAN; THERMAL PLASTIC
APPLICATOR; TIMBER FALLER, CHAIN SAW OPERATOR,
FILER; TIMBERMAN.....$ 45.38 34.26
LABORER: TUNNELS, SHAFTS, AND RAISES GROUP 1 (SOUTH
OF THE 63RD PARALLEL & WEST OF LONGITUDE 138
DEGREES) ASPHALT WORKERS (SHOVELMAN, PLANT CREW);
BRUSH CUTTERS; CAMP MAINTENANCE LABORER; CARPENTER
TENDERS; CHOKE SETTERS, HOOK TENDER, RIGGER,
SIGNALMAN; CONCRETE LABORER(CURB AND GUTTER, CHUTE
HANDLER, GROUTING, CURING, SCREEDING); CRUSHER
PLANT LABORER; DEMOLITION LABORER; DITCH DIGGERS;
DUMP MAN; ENVIRONMENTAL LABORER (ASBESTOS (LIMITED
TO NONMECHANICAL SYSTEMS), HAZARDOUS AND TOXIC
WASTE, OIL SPILL); FENCE INSTALLER; FIRE WATCH
LABORER; FLAGMAN; FORM STRIPPERS; GENERAL LABORER;
GUARDRAIL LABORER, BRIDGE RAIL INSTALLERS;
HYDRO-SEEDER NOZZLEMAN; LABORERS (BUILDING);
LANDSCAPE OR PLANTER; LAYING OF DECORATIVE BLOCK
(RETAINING WALLS, FLOWERED DECORATIVE BLOCK 4 FEET
AND BELOW); MATERIAL HANDLERS; PNEUMATIC OR POWER
TOOLS; PORTABLE OR CHEMICAL TOILET SERVICEMAN; PUMP
MAN OR MIXER MAN; RAILROAD TRACK LABORER;
SANDBLAST, POT TENDER; SAW TENDERS; SCAFFOLD
BUILDING AND ERECTING; SLURRY WORK; STAKE HOPPER;
STEAM POINT OR WATER JET OPERATOR; STEAM CLEANER
OPERATOR; TANK CLEANING; UTILIWALK, UTILIDOR
LABORER AND CONDUIT INSTALLER; WATCHMAN
(CONSTRUCTION PROJECTS); WINDOW CLEANER.....$ 44.28 34.26
LABORER: GROUP 4 (SOUTH OF THE 63RD PARALLEL & WEST
OF LONGITUDE 138 DEGREES) FINAL BUILDING CLEANUP
TUNNELS, SHAFTS, AND RAISES CLASSIFICATIONS.....$ 29.82 34.26
LABORER: GROUP 3B (SOUTH OF THE 63RD PARALLEL &
WEST OF LONGITUDE 138 DEGREES) GRADE CHECKER
(SETTING OR TRANSFERING OF GRADE MARKS, LINE AND
GRADE).....$ 54.01 28.81
LABORER: GROUP 3A (SOUTH OF THE 63RD PARALLEL &
WEST OF LONGITUDE 138 DEGREES) ASPHALT RAKER,
ASPHALT BELLY DUMP LAY DOWN; DRILL DOCTOR (IN THE
FIELD); DRILLERS (INCLUDING, BUT NOT LIMITED TO,

WAGON DRILLS, AIR TRACK DRILLS; HYDRAULIC DRILLS);
POWDERMAN; PIONEER DRILLING AND DRILLING OFF TUGGER
(ALL TYPE DRILLS); PIPELAYERS.....$ 46.53 34.26
LABORER: GROUP 3 (SOUTH OF THE 63RD PARALLEL & WEST
OF LONGITUDE 138 DEGREES) ALARM INSTALLER; BIT
GRINDER; GUARDRAIL MACHINE OPERATOR; HIGH RIGGER
AND TREE TOPPER; HIGH SCALER; MULTIPLATE; SLURRY
SEAL SQUEEGEE MAN.....$ 42.15 34.26
LABORER: GROUP 2 (SOUTH OF THE 63RD PARALLEL & WEST
OF LONGITUDE 138 DEGREES) BURNING AND CUTTING
TORCH; CEMENT OR LIME DUMPER OR HANDLER (SACK OR
BULK); CHOKER SPLICER; CHUCKTENDER (WAGON, AIRTRACK
AND HYDRAULIC DRILLS); CONCRETE LABORERS (POWER
BUGGY, CONCRETE SAWS, PUMPCRETE NOZZLEMAN,
VIBRATORMAN); CULVERT PIPE LABORER; CURED IN PLACE
PIPELAYER; ENVIRONMENTAL LABORER (MARINE WORK, OIL
SPILL SKIMMER OPERATOR, SMALL BOAT OPERATOR); FOAM
GUN OR FOAM MACHINE OPERATOR; GREEN CUTTER (DAM
WORK); GUNNITE OPERATOR; HOD CARRIERS; JACKHAMMER
OR PAVEMENT BREAKERS (MORE THAN 45 POUNDS);LAYING
OF DECORATIVE BLOCK (RETAINING WALLS, FLOWERED
DECORATIVE BLOCK ABOVE 4 FEET); MASON TENDER AND
MUD MIXER (SEWER WORK); PILOT CAR; PLASTERER,
BRICKLAYER AND CEMENT FINISHER TENDERS; POWER SAW
OPERATOR; RAILROAD SWITCH LAYOUT LABORER;
SANDBLASTER; SEWER CAULKERS; SEWER PLANT
MAINTENANCE MAN; THERMAL PLASTIC APPLICATOR; TIMBER
FALLER, CHAIN SAW OPERATOR, FILER; TIMBERMAN.....$ 41.25 34.26
LABORER: GROUP 1 (SOUTH OF THE 63RD PARALLEL & WEST
OF LONGITUDE 138 DEGREES) ASPHALT WORKERS
(SHOVELMAN, PLANT CREW); BRUSH CUTTERS; CAMP
MAINTENANCE LABORER; CARPENTER TENDERS; CHOKE
SETTERS, HOOK TENDER, RIGGER, SIGNALMAN; CONCRETE
LABORER(CURB AND GUTTER, CHUTE HANDLER, GROUTING,
CURING, SCREEDING); CRUSHER PLANT LABORER;
DEMOLITION LABORER; DITCH DIGGERS; DUMP MAN;
ENVIRONMENTAL LABORER (ASBESTOS (LIMITED TO
NONMECHANICAL SYSTEMS), HAZARDOUS AND TOXIC WASTE,
OIL SPILL); FENCE INSTALLER; FIRE WATCH LABORER;
FLAGMAN; FORM STRIPPERS; GENERAL LABORER; GUARDRAIL
LABORER, BRIDGE RAIL INSTALLERS; HYDRO-SEEDER
NOZZLEMAN; LABORERS (BUILDING); LANDSCAPE OR
PLANTER; LAYING OF DECORATIVE BLOCK (RETAINING
WALLS, FLOWERED DECORATIVE BLOCK 4 FEET AND BELOW);
MATERIAL HANDLERS; PNEUMATIC OR POWER TOOLS;
PORTABLE OR CHEMICAL TOILET SERVICEMAN; PUMP MAN OR
MIXER MAN; RAILROAD TRACK LABORER; SANDBLAST, POT
TENDER; SAW TENDERS; SCAFFOLD BUILDING AND
ERECTING; SLURRY WORK; STAKE HOPPER; STEAM POINT OR
WATER JET OPERATOR; STEAM CLEANER OPERATOR; TANK
CLEANING; UTILIWALK, UTILIDOR LABORER AND CONDUIT
INSTALLER; WATCHMAN (CONSTRUCTION PROJECTS); WINDOW
CLEANER.....$ 40.25 34.26

LABO0942-001 04/01/2025

Rates Fringes

LABORERS: NORTH OF THE 63RD PARALLEL & EAST OF
LONGITUDE 138 DEGREES; GROUP 3B (TUNNELS, SHAFTS,
AND RAISES) GRADE CHECKER (SETTING OR TRANSFERING
OF GRADE MARKS, LINE AND GRADE).....$ 59.41 28.81
LABORERS: NORTH OF THE 63RD PARALLEL & EAST OF
LONGITUDE 138 DEGREES: GROUP 3 (TUNNELS, SHAFTS,
AND RAISES) ALARM INSTALLER; BIT GRINDER; GUARDRAIL
MACHINE OPERATOR; HIGH RIGGER AND TREE TOPPER; HIGH

SCALER; MULTIPLATE; SLURRY SEAL SQUEEGEE MAN.....$ 46.37 34.26
LABORERS: NORTH OF THE 63RD PARALLEL & EAST OF
LONGITUDE 138 DEGREES: GROUP 2 (TUNNELS, SHAFTS,
AND RAISES) BURNING AND CUTTING TORCH; CEMENT OR
LIME DUMPER OR HANDLER (SACK OR BULK); CHOKER
SPLICER; CHUCKTENDER (WAGON, AIRTRACK AND HYDRAULIC
DRILLS); CONCRETE LABORERS (POWER BUGGY, CONCRETE
SAWS, PUMPCRETE NOZZLEMAN, VIBRATORMAN); CULVERT
PIPE LABORER; CURED IN PLACE PIPELAYER;
ENVIRONMENTAL LABORER (MARINE WORK, OIL SPILL
SKIMMER OPERATOR, SMALL BOAT OPERATOR); FOAM GUN OR
FOAM MACHINE OPERATOR; GREEN CUTTER (DAM WORK);
GUNNITE OPERATOR; HOD CARRIERS; JACKHAMMER OR
PAVEMENT BREAKERS (MORE THAN 45 POUNDS);LAYING OF
DECORATIVE BLOCK (RETAINING WALLS, FLOWERED
DECORATIVE BLOCK ABOVE 4 FEET); MASON TENDER AND
MUD MIXER (SEWER WORK); PILOT CAR; PLASTERER,
BRICKLAYER AND CEMENT FINISHER TENDERS; POWER SAW
OPERATOR; RAILROAD SWITCH LAYOUT LABORER;
SANDBLASTER; SEWER CAULKERS; SEWER PLANT
MAINTENANCE MAN; THERMAL PLASTIC APPLICATOR; TIMBER
FALLER, CHAIN SAW OPERATOR, FILER; TIMBERMAN.....$ 45.38 34.26
LABORERS: NORTH OF THE 63RD PARALLEL & EAST OF
LONGITUDE 138 DEGREES: GROUP 1 (TUNNELS, SHAFTS,
AND RAISES) ASPHALT WORKERS (SHOVELMAN, PLANT
CREW); BRUSH CUTTERS; CAMP MAINTENANCE LABORER;
CARPENTER TENDERS; CHOKE SETTERS, HOOK TENDER,
RIGGER, SIGNALMAN; CONCRETE LABORER(CURB AND
GUTTER, CHUTE HANDLER, GROUTING, CURING,
SCREEDING); CRUSHER PLANT LABORER; DEMOLITION
LABORER; DITCH DIGGERS; DUMP MAN; ENVIRONMENTAL
LABORER (ASBESTOS (LIMITED TO NONMECHANICAL
SYSTEMS), HAZARDOUS AND TOXIC WASTE, OIL SPILL);
FENCE INSTALLER; FIRE WATCH LABORER; FLAGMAN; FORM
STRIPPERS; GENERAL LABORER; GUARDRAIL LABORER,
BRIDGE RAIL INSTALLERS; HYDRO-SEEDER NOZZLEMAN;
LABORERS (BUILDING); LANDSCAPE OR PLANTER; LAYING
OF DECORATIVE BLOCK (RETAINING WALLS, FLOWERED
DECORATIVE BLOCK 4 FEET AND BELOW); MATERIAL
HANDLERS; PNEUMATIC OR POWER TOOLS; PORTABLE OR
CHEMICAL TOILET SERVICEMAN; PUMP MAN OR MIXER MAN;
RAILROAD TRACK LABORER; SANDBLAST, POT TENDER; SAW
TENDERS; SCAFFOLD BUILDING AND ERECTING; SLURRY
WORK; STAKE HOPPER; STEAM POINT OR WATER JET
OPERATOR; STEAM CLEANER OPERATOR; TANK CLEANING;
UTILIWALK, UTILIDOR LABORER AND CONDUIT INSTALLER;
WATCHMAN (CONSTRUCTION PROJECTS); WINDOW CLEANER....$ 44.28 34.26
LABORERS: NORTH OF THE 63RD PARALLEL & EAST OF
LONGITUDE 138 DEGREES (GROUP 4) FINAL BUILDING
CLEANUP TUNNELS, SHAFTS, AND RAISES
CLASSIFICATIONS.....$ 29.82 34.26
LABORERS: NORTH OF THE 63RD PARALLEL & EAST OF
LONGITUDE 138 DEGREES (GROUP 3B) GRADE CHECKER
(SETTING OR TRANSFERING OF GRADE MARKS, LINE AND
GRADE).....$ 54.01 28.81
LABORERS: NORTH OF THE 63RD PARALLEL & EAST OF
LONGITUDE 138 DEGREES (GROUP 3A) ASPHALT RAKER,
ASPHALT BELLY DUMP LAY DOWN; DRILL DOCTOR (IN THE
FIELD); DRILLERS (INCLUDING, BUT NOT LIMITED TO,
WAGON DRILLS, AIR TRACK DRILLS; HYDRAULIC DRILLS);
POWDERMAN; PIONEER DRILLING AND DRILLING OFF TUGGER
(ALL TYPE DRILLS); PIPELAYERS.....$ 46.53 34.26
LABORERS: NORTH OF THE 63RD PARALLEL & EAST OF
LONGITUDE 138 DEGREES (GROUP 3) ALARM INSTALLER;
BIT GRINDER; GUARDRAIL MACHINE OPERATOR; HIGH

RIGGER AND TREE TOPPER; HIGH SCALER; MULTIPLATE;
SLURRY SEAL SQUEEGEE MAN.....$ 42.15 34.26
LABORERS: NORTH OF THE 63RD PARALLEL & EAST OF
LONGITUDE 138 DEGREES (GROUP 2) BURNING AND CUTTING
TORCH; CEMENT OR LIME DUMPER OR HANDLER (SACK OR
BULK); CHOKER SPLICER; CHUCKTENDER (WAGON, AIRTRACK
AND HYDRAULIC DRILLS); CONCRETE LABORERS (POWER
BUGGY, CONCRETE SAWS, PUMPCRETE NOZZLEMAN,
VIBRATORMAN); CULVERT PIPE LABORER; CURED IN PLACE
PIPELAYER; ENVIRONMENTAL LABORER (MARINE WORK, OIL
SPILL SKIMMER OPERATOR, SMALL BOAT OPERATOR); FOAM
GUN OR FOAM MACHINE OPERATOR; GREEN CUTTER (DAM
WORK); GUNNITE OPERATOR; HOD CARRIERS; JACKHAMMER
OR PAVEMENT BREAKERS (MORE THAN 45 POUNDS);LAYING
OF DECORATIVE BLOCK (RETAINING WALLS, FLOWERED
DECORATIVE BLOCK ABOVE 4 FEET); MASON TENDER AND
MUD MIXER (SEWER WORK); PILOT CAR; PLASTERER,
BRICKLAYER AND CEMENT FINISHER TENDERS; POWER SAW
OPERATOR; RAILROAD SWITCH LAYOUT LABORER;
SANDBLASTER; SEWER CAULKERS; SEWER PLANT
MAINTENANCE MAN; THERMAL PLASTIC APPLICATOR; TIMBER
FALLER, CHAIN SAW OPERATOR, FILER; TIMBERMAN.....$ 41.25 34.26
LABORERS: NORTH OF THE 63RD PARALLEL & EAST OF
LONGITUDE 138 DEGREES (GROUP 1) ASPHALT WORKERS
(SHOVELMAN, PLANT CREW); BRUSH CUTTERS; CAMP
MAINTENANCE LABORER; CARPENTER TENDERS; CHOKE
SETTERS, HOOK TENDER, RIGGER, SIGNALMAN; CONCRETE
LABORER(CURB AND GUTTER, CHUTE HANDLER, GROUTING,
CURING, SCREEDING); CRUSHER PLANT LABORER;
DEMOLITION LABORER; DITCH DIGGERS; DUMP MAN;
ENVIRONMENTAL LABORER (ASBESTOS (LIMITED TO
NONMECHANICAL SYSTEMS), HAZARDOUS AND TOXIC WASTE,
OIL SPILL); FENCE INSTALLER; FIRE WATCH LABORER;
FLAGMAN; FORM STRIPPERS; GENERAL LABORER; GUARDRAIL
LABORER, BRIDGE RAIL INSTALLERS; HYDRO-SEEDER
NOZZLEMAN; LABORERS (BUILDING); LANDSCAPE OR
PLANTER; LAYING OF DECORATIVE BLOCK (RETAINING
WALLS, FLOWERED DECORATIVE BLOCK 4 FEET AND BELOW);
MATERIAL HANDLERS; PNEUMATIC OR POWER TOOLS;
PORTABLE OR CHEMICAL TOILET SERVICEMAN; PUMP MAN OR
MIXER MAN; RAILROAD TRACK LABORER; SANDBLAST, POT
TENDER; SAW TENDERS; SCAFFOLD BUILDING AND
ERECTING; SLURRY WORK; STAKE HOPPER; STEAM POINT OR
WATER JET OPERATOR; STEAM CLEANER OPERATOR; TANK
CLEANING; UTILIWALK, UTILIDOR LABORER AND CONDUIT
INSTALLER; WATCHMAN (CONSTRUCTION PROJECTS); WINDOW
CLEANER.....$ 40.25 34.26
LABORERS: NORTH OF THE 63RD PARALLEL & EAST OF
LONGITUDE 138 DEGREES; GROUP 3A (TUNNELS, SHAFTS,
AND RAISES) ASPHALT RAKER, ASPHALT BELLY DUMP LAY
DOWN; DRILL DOCTOR (IN THE FIELD); DRILLERS
(INCLUDING, BUT NOT LIMITED TO, WAGON DRILLS, AIR
TRACK DRILLS; HYDRAULIC DRILLS); POWDERMAN; PIONEER
DRILLING AND DRILLING OFF TUGGER (ALL TYPE DRILLS);
PIPELAYERS.....$ 51.18 34.26

PAIN1959-001 07/01/2025

	Rates	Fringes
PAINTER: TAPING, TEXTURING, STRUCTURAL PAINTING, SANDBLASTING, POT TENDER, FINISH METAL, SPRAY, BUFFER OPERATOR, RADON MITIGATION, LEAD BASED PAINT ABATEMENT, HAZARDOUS MATERIAL HANDLER (NORTH OF THE 63RD PARALLEL)	$ 43.57	26.45
PAINTER: BRUSH/ROLLER PAINT OR WALL COVERER		

(NORTH OF THE 63RD PARALLEL).....$ 43.05 26.45

PAIN1959-002 07/01/2025

	Rates	Fringes
PAINTER: TAPER / PAPER & VINYL HANGER (SOUTH OF THE 63RD PARALLEL)	$ 38.54	30.20
PAINTER: INDUSTRIAL PAINTER (SOUTH OF THE 63RD PARALLEL)	$ 38.64	30.20
PAINTER: GENERAL PAINTER (SOUTH OF THE 63RD PARALLEL)	$ 37.29	30.20

PAIN1959-003 07/01/2025

	Rates	Fringes
GLAZIER (NORTH OF THE 63RD PARALLEL)	$ 46.76	30.46

PAIN1959-004 07/01/2025

	Rates	Fringes
FLOOR LAYER: CARPET	$ 39.48	16.25

PAIN1959-006 07/01/2025

	Rates	Fringes
GLAZIER (SOUTH OF THE 63RD PARALLEL)	$ 47.42	29.10

PLAS0528-006 04/01/2025

	Rates	Fringes
PLASTERER (SOUTH OF THE 63RD PARALLEL)	$ 49.28	22.28
PLASTERER (NORTH OF THE 63RD PARALLEL)	$ 49.28	22.28

PLAS0528-007 04/01/2025

	Rates	Fringes
CEMENT MASON/CONCRETE FINISHER (SOUTH OF THE 63RD PARALLEL)	$ 49.28	22.28
CEMENT MASON/CONCRETE FINISHER (NORTH OF THE 63RD PARALLEL)	$ 49.28	22.28

PLUM0262-002 01/01/2023

	Rates	Fringes
PLUMBER; STEAMFITTER (EAST OF THE 141ST MERIDIAN)	$ 41.50	27.62

PLUM0367-002 09/01/2025

	Rates	Fringes
PLUMBER; STEAMFITTER (SOUTH OF THE 63RD PARALLEL)	$ 50.00	33.20

PLUM0375-002 07/01/2025

	Rates	Fringes
PLUMBER; STEAMFITTER (NORTH OF THE 63RD PARALLEL)	$ 55.66	34.90

PLUM0669-002 04/01/2025

	Rates	Fringes
SPRINKLER FITTER	$ 60.67	31.39

ROOF0189-006 04/01/2025

	Rates	Fringes
ROOFER	$ 52.07	19.62

SHEE0023-003 07/01/2025

	Rates	Fringes
SHEET METAL WORKER (SOUTH OF THE 63RD PARALLEL)...	$ 52.08	30.81

SHEE0023-004 07/01/2025

	Rates	Fringes
SHEET METAL WORKER (NORTH OF THE 63RD PARALLEL)...	$ 58.73	29.54

TEAM0959-003 01/01/2025

	Rates	Fringes
TRUCK DRIVER (GROUP 5) GRAVEL SPREADER BOX OPERATOR ON TRUCK; FLAT BEDS, SINGLE REAR AXLE; BOOM TRUCK/KNUCKLE TRUCK UP TO AND INCLUDING 5 TONS; PICKUPS (PILOT CARS AND ALL LIGHT DUTY VEHICLES); WATER WAGON (BELOW 250 BBLS); GIN POLE TRUCK, WINCH TRUCK, WRECKER, TRUCK MOUNTED ""A"" FRAME, MANUFACTURED RATING 5 TONS AND UNDER; BULL LIFTS AND FORK LIFTS (FORK LIFTS WITH POWER BROOM AND SWING ATTACHMENTS UP TO AND INCLUDING 5 TONS); BUFFER TRUCK; TACK TRUCK; FARM TYPE RUBBER TIRED TRACTOR (WHEN MATERIAL HANDLING OR PULLING WAGONS ON A CONSTRUCTION PROJECT); FOAM DISTRIBUTOR, SINGLE AXLE; HYDRO-SEEDERS, SINGLE AXLE; TEAM DRIVERS (HORSES, MULES AND SIMILAR EQUIPMENT); FUEL HANDLER (STATION/BULK ATTENDANT); BATCH TRUCK, UP TO AND INCLUDING 7 YARDS; GEAR/SUPPLY TRUCK; BUS OPERATOR, UP TO 30 PASSENGERS; RIGGER/SWAMPER.....	$ 47.62	26.43
TRUCK DRIVER (GROUP 4) BUGGYMOBILE; SEMI OR TRUCK AND TRAILER; DUMPSTER; TIREMAN (LIGHT DUTY); DUMP TRUCKS (INCLUDING ROCKBUGGY AND TRUCK WITH PUPS) UP TO AND INCLUDING 10 YARDS; TRACK TRUCK EQUIPMENT; GREASE TRUCK; FLAT BEDS, DUAL REAR AXLE; HYSTER OPERATORS (HANDLING BULK AGGREGATE); LUMBER CARRIER; WATER WAGON, SEMI; WATER TRUCK, DUAL AXLE; GIN POLE TRUCK, WINCH TRUCK, WRECKER, TRUCK MOUNTED ""A"" FRAME MANUFACTURED RATING OVER 5 TONS; BULL LIFTS AND FORK LIFTS WITH POWER BOOM AND SWING ATTACHMENTS, OVER 5 TONS; FRONT END LOADER WITH FORKS; BUS OPERATOR OVER 30 PASSENGERS; ALL TERRAIN VEHICLES; BOOM TRUCK/KNUCKLE TRUCK OVER 5 TONS; FOAM DISTRIBUTOR TRUCK/DUAL AXLE; HYDRO-SEEDERS, DUAL AXLE; VACUUM TRUCKS, TRUCK VACUUM SWEEPERS; LOADMASTER (AIR AND WATER); AIR CUSHION OR SIMILAR TYPE VEHICLE; FIRE TRUCK/AMBULANCE DRIVER; COMBINATION TRUCK-FUEL AND GREASE; COMPACTOR (WHEN PULLED BY RUBBER TIRED EQUIPMENT); RIGGER (AIR/WATER/OILFIELD); READY MIX, UP TO AND INCLUDING 7 YARDS;.....	$ 48.50	26.43
TRUCK DRIVER (GROUP 3) DUMP TRUCKS (INCLUDING ROCKBUGGY AND TRUCKS WITH PUPS) OVER 10 YARDS UP TO AND INCLUDING 20 YARDS; BATCH TRUCKS 8 YARDS AND UP; OIL DISTRIBUTOR DRIVERS; OIL DISTRIBUTOR DRIVERS; TRUCKS/JEEPS (PUSH OR PULL); TRAFFIC CONTROL TECHNICIAN.....	$ 49.17	26.43
TRUCK DRIVER (GROUP 2) TURN-O-WAGON OR DW-10 NOT SELF-LOADING; ALL DELTAS, COMMANDERS, ROLLOGANS, AND SIMILAR EQUIPMENT; MECHANICS; DUMP TRUCKS (INCLUDING ROCKBUGGY AND TRUCKS WITH PUPS) OVER 20 YARDS UP TO AND INCLUDING 40 YARDS; LOWBOYS INCLUDING ATTACHED TRAILERS AND JEEPS UP TO AND INCLUDING 8 AXLES; SUPER VAC TRUCK/CACASCO		

TRUCK/HEAT STRESS TRUCK; READY-MIX OVER 7 YARDS UP
TO AND INCLUDING 12 YARDS; PARTSMAN; STRINGING
TRUCK.....$ 50.12 26.43
TRUCK DRIVER (GROUP 1A) DUMP TRUCKS (INCLUDING
ROCKBUGGY AND TRUCKS WITH PUPS) OVER 60 YARDS UP TO
AND INCLUDING 100 YARDS; JEEPS (DRIVER UNDER LOAD)..$ 53.05 26.43
TRUCK DRIVER (GROUP 1) SEMI WITH DOUBLE BOX MIXER;
DUMP TRUCKS (INCLUDING ROCKBUGGY AND TRUCKS WITH
PUPS) OVER 40 YARDS UP TO AND INCLUDING 60 YARDS;
DELTAS, COMMANDERS, ROLLOGANS AND SIMILAR EQUIPMENT
WHEN PULLING SLEDS, TRAILERS OR SIMILAR EQUIPMENT;
BOAT COXSWAIN; LOWBOYS INCLUDING ATTACHED TRAILERS
AND JEEPS, UP TO AND INCLUDING 12 AXLES; READY-MIX
OVER 12 YARDS UP TO AND INCLUDING 15 YARDS); WATER
WAGON (250 BBLS AND ABOVE); TIREMAN, HEAVY
DUTY/FUELER.....$ 51.58 26.43

WELDERS - Receive rate prescribed for craft performing
operation to which welding is incidental.

==========

Note: Executive Order (EO) 13706, Establishing Paid Sick Leave
for Federal Contractors applies to all contracts subject to the
Davis-Bacon Act for which the contract is awarded (and any
solicitation was issued) on or after January 1, 2017. If this
contract is covered by the EO, the contractor must provide
employees with 1 hour of paid sick leave for every 30 hours
they work, up to 56 hours of paid sick leave each year.
Employees must be permitted to use paid sick leave for their
own illness, injury or other health-related needs, including
preventive care; to assist a family member (or person who is
like family to the employee) who is ill, injured, or has other
health-related needs, including preventive care; or for reasons
resulting from, or to assist a family member (or person who is
like family to the employee) who is a victim of, domestic
violence, sexual assault, or stalking. Additional information
on contractor requirements and worker protections under the EO
is available at https://www.dol.gov/agencies/whd/government-contracts.

Note: Executive Order 13658 generally applies to contracts subject to
the Davis-Bacon Act that were awarded on or between January 1,
2015 and January 29, 2022, and that have not been renewed or
extended on or after January 30, 2022. Executive Order 13658 does
not apply to contracts subject only to the Davis-Bacon Related Acts
regardless of when they were awarded. If a contract is subject to
Executive Order 13658, the contractor must pay all covered workers at
least $13.65 per hour (or the applicable wage rate listed on this wage
determination, if it is higher) for all hours spent performing on the
contract from May 11, 2026, through December 31, 2026. The applicable
Executive Order minimum wage rate will be adjusted annually.
Additional information on contractor requirements and worker
protections under Executive Order 13658 is available at
www.dol.gov/whd/govcontracts.

Unlisted classifications needed for work not included within
the scope of the classifications listed may be added after
award only as provided in the labor standards contract clauses
(29CFR 5.5 (a) (1) (iii)).

The body of each wage determination lists the classifications and wage rates that have been found to be prevailing for the type(s) of construction and geographic area covered by the wage determination. The classifications are listed in alphabetical order under rate identifiers indicating whether the particular rate is a union rate (current union negotiated rate), a survey rate, a weighted union average rate, a state adopted rate, or a supplemental classification rate.

Union Rate Identifiers

A four-letter identifier beginning with characters other than """"SU"""", """"UAVG"""", ?SA?, or ?SC? denotes that a union rate was prevailing for that classification in the survey. Example: PLUM0198-005 07/01/2024. PLUM is an identifier of the union whose collectively bargained rate prevailed in the survey for this classification, which in this example would be Plumbers. 0198 indicates the local union number or district council number where applicable, i.e., Plumbers Local 0198. The next number, 005 in the example, is an internal number used in processing the wage determination. The date, 07/01/2024 in the example, is the effective date of the most current negotiated rate.

Union prevailing wage rates are updated to reflect all changes over time that are reported to WHD in the rates in the collective bargaining agreement (CBA) governing the classification.

Union Average Rate Identifiers

The UAVG identifier indicates that no single rate prevailed for those classifications, but that 100% of the data reported for the classifications reflected union rates. EXAMPLE: UAVG-OH-0010 01/01/2024. UAVG indicates that the rate is a weighted union average rate. OH indicates the State of Ohio. The next number, 0010 in the example, is an internal number used in producing the wage determination. The date, 01/01/2024 in the example, indicates the date the wage determination was updated to reflect the most current union average rate.

A UAVG rate will be updated once a year, usually in January, to reflect a weighted average of the current rates in the collective bargaining agreements on which the rate is based.

Survey Rate Identifiers

The """"SU"""" identifier indicates that either a single non-union rate prevailed (as defined in 29 CFR 1.2) for this classification in the survey or that the rate was derived by computing a weighted average rate based on all the rates reported in the survey for that classification. As a weighted average rate includes all rates reported in the survey, it may include both union and non-union rates. Example: SUFL2022-007 6/27/2024. SU indicates the rate is a single non-union prevailing rate or a weighted average of survey data for that classification. FL indicates the State of Florida. 2022 is the year of the survey on which these classifications and rates are based. The next number, 007 in the example, is an internal number used in producing the wage determination. The date, 6/27/2024 in the example, indicates the survey completion date for the classifications and rates under that identifier.

?SU? wage rates typically remain in effect until a new survey is conducted. However, the Wage and Hour Division (WHD) has the

discretion to update such rates under 29 CFR 1.6(c)(1).

State Adopted Rate Identifiers

The """"SA"""" identifier indicates that the classifications and prevailing wage rates set by a state (or local) government were adopted under 29 C.F.R 1.3(g)-(h). Example: SAME2023-007 01/03/2024. SA reflects that the rates are state adopted. ME refers to the State of Maine. 2023 is the year during which the state completed the survey on which the listed classifications and rates are based. The next number, 007 in the example, is an internal number used in producing the wage determination. The date, 01/03/2024 in the example, reflects the date on which the classifications and rates under the ?SA? identifier took effect under state law in the state from which the rates were adopted.

WAGE DETERMINATION APPEALS PROCESS

1) Has there been an initial decision in the matter? This can be:

a) a survey underlying a wage determination
b) an existing published wage determination
c) an initial WHD letter setting forth a position on a wage determination matter
d) an initial conformance (additional classification and rate) determination

On survey related matters, initial contact, including requests for summaries of surveys, should be directed to the WHD Branch of Wage Surveys. Requests can be submitted via email to davisbaconinfo@dol.gov or by mail to:

Branch of Wage Surveys
Wage and Hour Division
U.S. Department of Labor
200 Constitution Avenue, N.W.
Washington, DC 20210

Regarding any other wage determination matter such as conformance decisions, requests for initial decisions should be directed to the WHD Branch of Construction Wage Determinations. Requests can be submitted via email to BCWD-Office@dol.gov or by mail to:

Branch of Construction Wage Determinations
Wage and Hour Division
U.S. Department of Labor
200 Constitution Avenue, N.W.
Washington, DC 20210

2) If an initial decision has been issued, then any interested party (those affected by the action) that disagrees with the decision can request review and reconsideration from the Wage and Hour Administrator (See 29 CFR Part 1.8 and 29 CFR Part 7). Requests for review and reconsideration can be submitted via email to dba.reconsideration@dol.gov or by mail to:

Wage and Hour Administrator
U.S. Department of Labor
200 Constitution Avenue, N.W.
Washington, DC 20210

The request should be accompanied by a full statement of the interested party's position and any information (wage payment data, project description, area practice material, etc.) that the requestor considers relevant to the issue.

3) If the decision of the Administrator is not favorable, an interested party may appeal directly to the Administrative Review Board (formerly the Wage Appeals Board). Write to:

Administrative Review Board
U.S. Department of Labor
200 Constitution Avenue, N.W.
Washington, DC 20210.

==========

END OF GENERAL DECISION"