Main Entrance
Security Gate

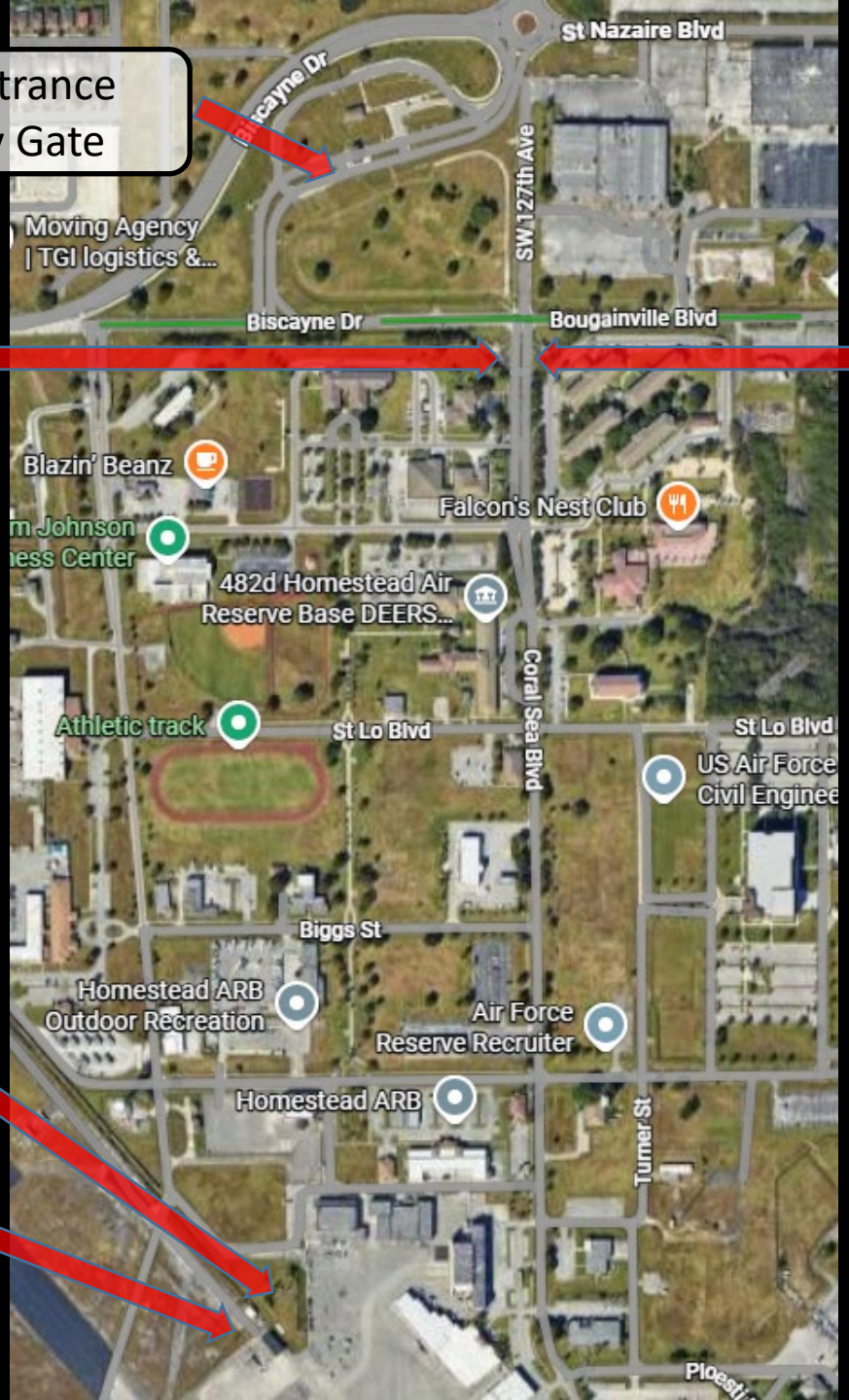

Proposed 183
Wash Facility

Current Wash
Facility