Golden Bamboo at Cornwallis Cave

Colonial National Historical Park

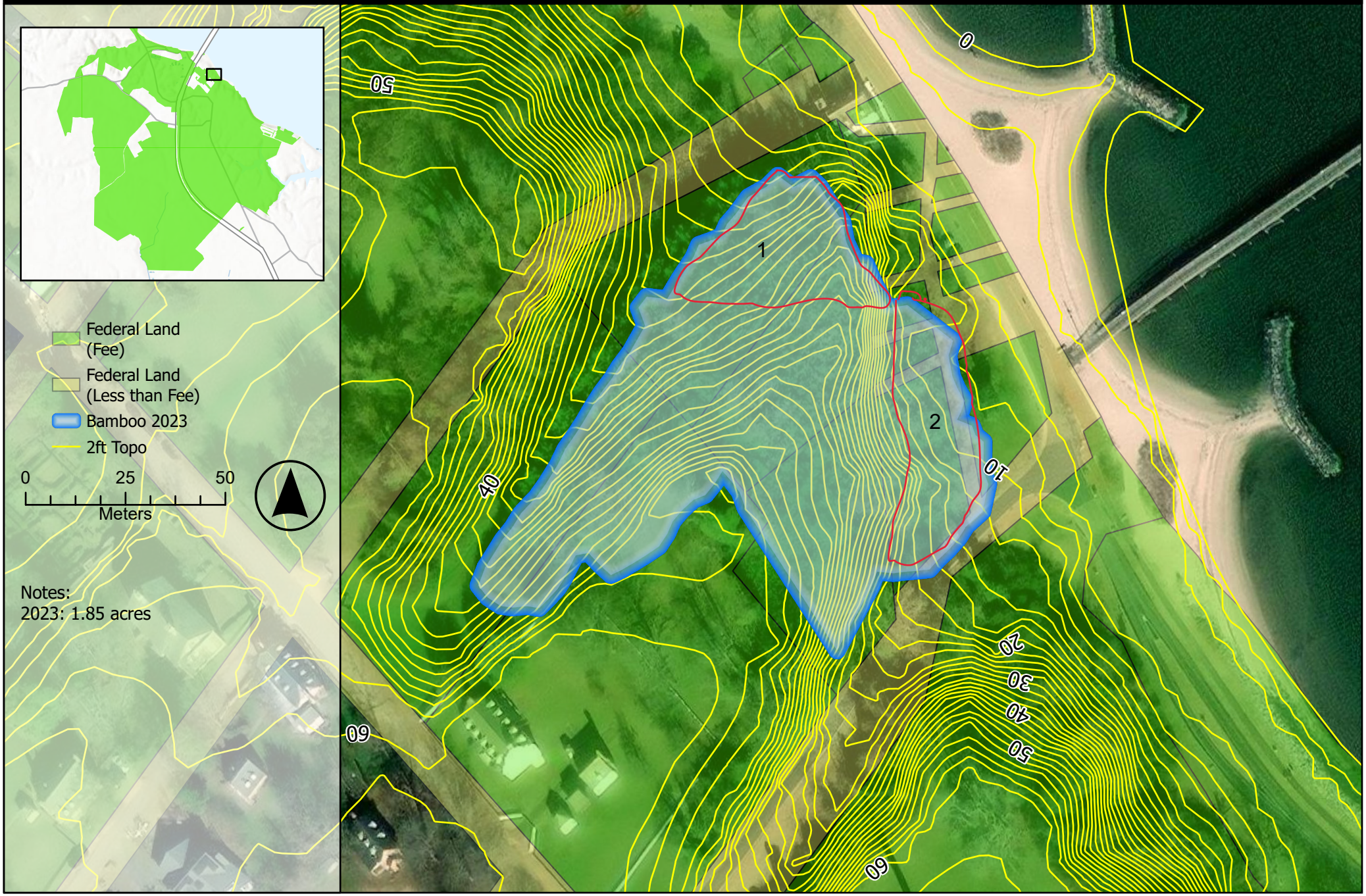

Bamboo, 2011

Digges House, Colonial National Historical Park

National Park Service
U.S. Department of the Interior

Bamboo

Year:Acres

- 1999: 0.269 acres
- 2007: 0.922 acres
- 2010: 0.967 acres
- 2011: 0.711 acres

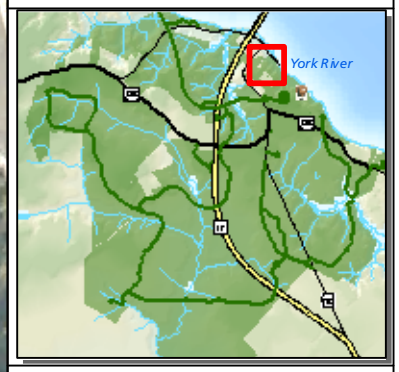

Yorktown Battlefield

Note:
Bamboo polygons were "on-screen" digitized from aerial imagery. The aerials were taken at
at various scales and time of year.
Some minor error may be introduced in the creation of this data set.
Aerial: 2007
2011 Bamboo was mapped by GPS

0 25 50 100 Feet

1:1,000

Printing Date: Tuesday, September 14, 2010 File: bamboo 1999 2007 and 2010.mxd Coordinate System: NAD 1983 UTM Zone 18N Illustrative purposes only. Not for public view.