MAF FIRE ALARM REPAIR

NZAS 25-0008

AT

MALMSTROM AIR FORCE BASE

MONTANA

1. ALL CONSTRUCTION SHALL COMPLY WITH APPLICABLE CODES, ORDINANCES, STANDARDS AND REGULATIONS.
2. CONTRACTOR SHALL FIELD VERIFY ALL EXISTING CONDITIONS, DIMENSIONS, ETC., AND NOTIFY THE CONTRACTING OFFICER OF ANY AND ALL DISCREPANCIES PRIOR TO PROCEEDING WITH WORK.
3. ALL WORK SHALL BE APPLIED AND INSTALLED IN ACCORDANCE WITH THE MANUFACTURER'S LATEST SPECIFICATIONS AND REQUIREMENTS.
4. MAINTAIN CLEAR ACCESS WAYS FOR CONTINUAL OPERATION AND EMERGENCY EGRESS.
5. COORDINATE DOWNTIME OF ALL EQUIPMENT AND SYSTEMS IN ADVANCE WITH THE CONTRACTING OFFICER. MAKE PRIOR ARRANGEMENTS WHEN WORK INVOLVES ACCESS INTO OCCUPIED AREAS. HOLD ALL DOWNTIMES TO AN ABSOLUTE MINIMUM AND PROVIDE TEMPORARY CONNECTIONS, REROUTING, TIE-INS, ETC., AS NECESSARY TO MAINTAIN FUNCTIONS REQUIRED FOR THE FACILITY'S NORMAL OPERATION.
6. THE CONTRACTOR SHALL TAKE ALL NECESSARY PRECAUTIONS TO ENSURE THE SAFETY OF THE OCCUPANTS AND WORKERS AT ALL TIMES.
7. THE CONTRACTOR SHALL MINIMIZE DISRUPTIONS TO OCCUPIED AREAS DUE TO NOISE, ODOR, SMOKE, VIBRATIONS, ETC. COMMON AREAS SHALL BE KEPT FREE OF DUST, DEBRIS, CONSTRUCTION MATERIALS, ETC., AT ALL TIMES.
8. THE CONTRACTOR IS RESPONSIBLE FOR PATCHING ALL HOLES OR DAMAGE ENCOUNTERED IN WORK DONE BY HIMSELF OR ANY OTHER TRADE OR CONTRACTOR.
9. ALL SURFACES IN REMODELED AREAS DAMAGED DURING REMODELING OR CONSTRUCTION PROCESSES ARE TO BE BATCHED FLUSH WITH EXISTING. MATCH EXISTING ADJACENT FINISH, OR APPLY NEW FINISH AS NOTED.
10. TAKE CARE NOT TO DAMAGE ANY OF THE BASE'S PROPERTY, FINISHED SURFACES, PRODUCTS, FURNISHINGS OR OTHER MATERIALS. ANY AND ALL ITEMS DAMAGED SHALL BE REPAIRED OR REPLACE TO THE SATISFACTION OF THE GOVERNMENT AT NO EXPENSE TO THE GOVERNMENT.
11. OBTAIN WORK CLEARANCE REQUEST FOR, ALL PERMIT SIGNATURES AND UTILITY LOCATES PRIOR TO EXCAVATION. ALL UNDERGROUND UTILITIES SHOWN ARE REPRESENTATIVE ONLY. THE CONTRACTOR SHALL OBTAIN A DIGGING PERMIT FROM MISSILE ENGINEERING AND SHALL BE RESPONSIBLE FOR SECURING THE LOCATION OF ALL UTILITIES BEFORE BEGINNING EXCAVATION. THE CONTRACTOR SHALL REMOVE ALL UTILITY FLAGS AFTER EXCAVATION OF THAT PORTION IS COMPLETE.
12. AREAS DISTURBED BY CONSTRUCTION ACTIVITIES SHALL BE RESTORED TO THEIR ORIGINAL CONDITION OR BETTER.
13. ALL ATTEMPTS SHALL BE MADE TO INSTALL ALL SYSTEM COMPONENTS IN SAME LOCATION AT EACH SITE TO MAINTAIN CONFIGURATION CONTROL.
14. EFFORT HAS BEEN MADE IN THESE PLANS TO INDICATE THE GENERAL EXTENT OF THE NATURE OF THE WORK REQUIRED. FOR PRACTICAL REASONS, NOT ALL SPECIFIC SITUATIONS CAN BE INDICATED AND/OR SHOWN ON THE PLANS.
15. TOOL RESTRICTIONS WILL BE IN PLACE FOR WORK IN THE CAPSULE WHEN THE CAPSULE IS IN OPERATION. THE CONTRACTOR SHALL BE COGNIZANT OF THESE RESTRICTIONS AND SHALL COORDINATE WITH CONTRACTING OFFICER WHEN WORK WILL REQUIRE TOOLS OTHER THAN STANDARD HAND TOOLS, WHICH WILL REQUIRE THE CAPSULE TO BE SHUT-DOWN FOR WORK TO BE COMPLETED.

GENERAL NOTES

PLATE NUMBER	DESCRIPTION
PG. 1	COVER SHEET
PG. 2	MAF D1 - EXISTING FIRE ALARM LAYOUT
PG. 3	MAF E1 - EXISTING FIRE ALARM LAYOUT
PG. 4	MAF F1 - EXISTING FIRE ALARM LAYOUT
PG. 5	MAF I1 - EXISTING FIRE ALARM LAYOUT
PG. 6	MAF L1 - EXISTING FIRE ALARM LAYOUT
PG. 7	MAF N1 - EXISTING FIRE ALARM LAYOUT
PG. 8	MAF O1 - EXISTING FIRE ALARM LAYOUT

INDEX OF DRAWINGS

REV.	DATE	DESCRIPTION	DRAWN	APPR'D
1	--	--	--	--

GLOBAL STRIKE COMMAND
MALMSTROM AIR FORCE BASE, MONTANA

OFFICE	SIGNATURE	DATE	OFFICE	SIGNATURE	DATE	OFFICE	SIGNATURE	DATE	OFFICE	SIGNATURE	DATE
BASE CIVIL ENGINEER			FIRE CHIEF			BIO-ENVIRONMENTAL					
CHIEF ENGINEER			ENVIRONMENTAL ENG.			SAFETY					
PROJECT ENGINEER			COMMUNICATIONS			AT/RPEC REP					
CE OPERATIONS			USING AGENCY								

MAF FIRE ALARM REPAIR

DRAWN BY BB	COVER PAGE			PROJECT NUMBER NZAS 25-0008
DESIGNED BY --	SERIES NUMBER #/#	SHEET --		ACAD DRAWING NAME MAF FIRE ALARM - COVER.DWG
REVIEWED BY TS	SCALE AS NOTED	DATE 03/31/26	PLATE --	PAGE 1 OF 8	RECORD FILE NUMBER MCL-xxxx

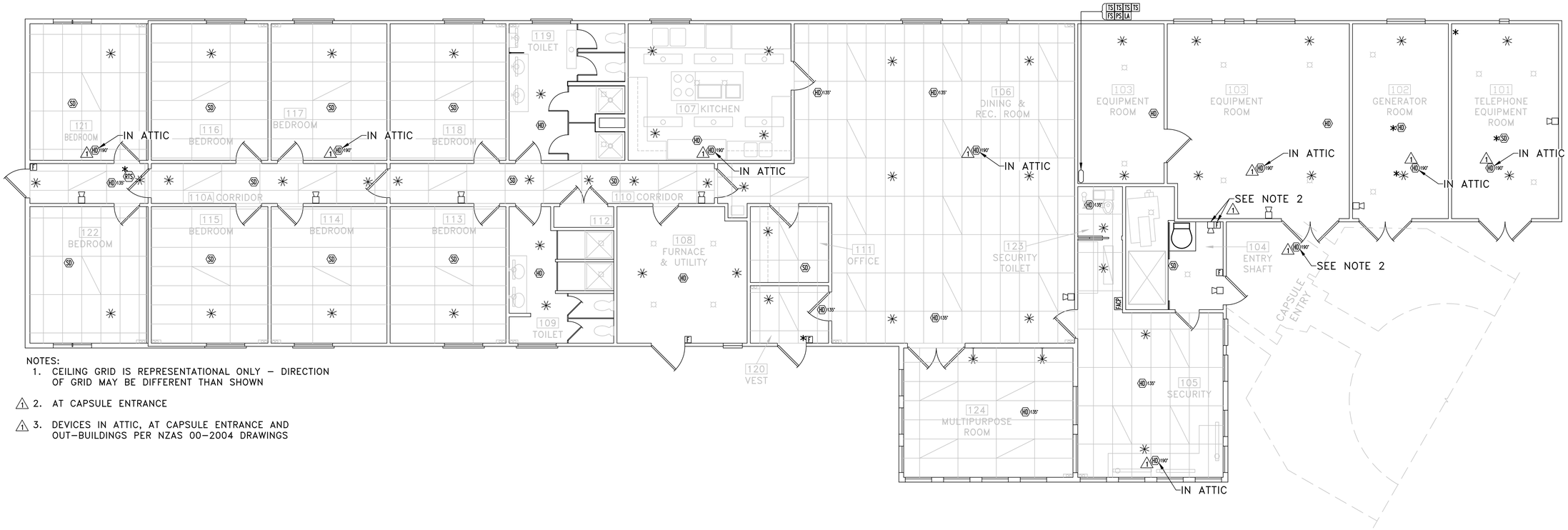

NOTES:
1. CEILING GRID IS REPRESENTATIONAL ONLY – DIRECTION OF GRID MAY BE DIFFERENT THAN SHOWN
2. AT CAPSULE ENTRANCE
3. DEVICES IN ATTIC, AT CAPSULE ENTRANCE AND OUT-BUILDINGS PER NZAS 00-2004 DRAWINGS

EXISTING FIRE ALARM / SUPPRESSION PLAN

SCALE: $\frac{3}{16}$" = 1'-0"

LEGEND

	SYMBOL	DESCRIPTION
	✳	SPRINKLER
	✳	SPRINKLER – WALL MOUNT
	HD	HEAT DETECTOR
	HD 135°	HEAT DETECTOR – 135°
1	HD 190°	HEAT DETECTOR – 190°
	SD	SMOKE DETECTOR
	SD/S	SMOKE DETECTOR (SOUNDER BASED)
1	SH	SMOKE/HEAT DETECTOR
	RTS	REMOTE TEST SWITCH
	CO	CARBON MONOXIDE DETECTOR
	F	PULL STATION
1		HORN NOTIFICATION ALARM
	DS	DRY FS
	FS	FLOW SWITCH
	LA	LOW AIR
	PS	PRESSURE SWITCH
	TS	TAMPER SWITCH
	WF	WATER FLOW
	FACP	FIRE ALARM CONTROL PANEL

NOTE: ALL SYMBOLS MAY NOT BE USED

1

MISC. DEVICE SCHEDULE

ITEM	QUANTITY	LOCATION
PULL STATION	1	WELL WATER PUMP HOUSE
HORN NOTIFICATION ALARM	1	WELL WATER PUMP HOUSE
HEAT DETECTOR – 190°	1	WELL WATER PUMP HOUSE
PULL STATION	1	SMALL GARAGE
HORN NOTIFICATION ALARM	1	SMALL GARAGE
HEAT DETECTOR – 190°	1	SMALL GARAGE
PULL STATION	1	LARGE GARAGE
HORN NOTIFICATION ALARM	1	LARGE GARAGE
HEAT DETECTOR – 190°	2	LARGE GARAGE
HVAC SHUTDOWN SWITCH	VERIFY	VERIFY

NOTES:
U.N.O. SCHEDULE BASED ON PROJECT NZAS 00-2004, DRAWING 002004-DELTA-FP3

MISC. DEVICES ARE NOT SHOWN ON PLANS

REV.	DATE	DESCRIPTION	DRAWN	APPR'D
1	--	--	--	--

GLOBAL STRIKE COMMAND
MALMSTROM AIR FORCE BASE, MONTANA

MAF FIRE ALARM REPAIR

DRAWN BY BB	SITE: D1			PROJECT NUMBER NZAS 25-0008
DESIGNED BY --	SERIES NUMBER #/#	SHEET --		ACAD DRAWING NAME MAF FIRE ALARM – D1.DWG
REVIEWED BY TS	SCALE AS NOTED	DATE 03/31/26	PLATE --	PAGE 2 OF 8	RECORD FILE NUMBER MCL-xxxx

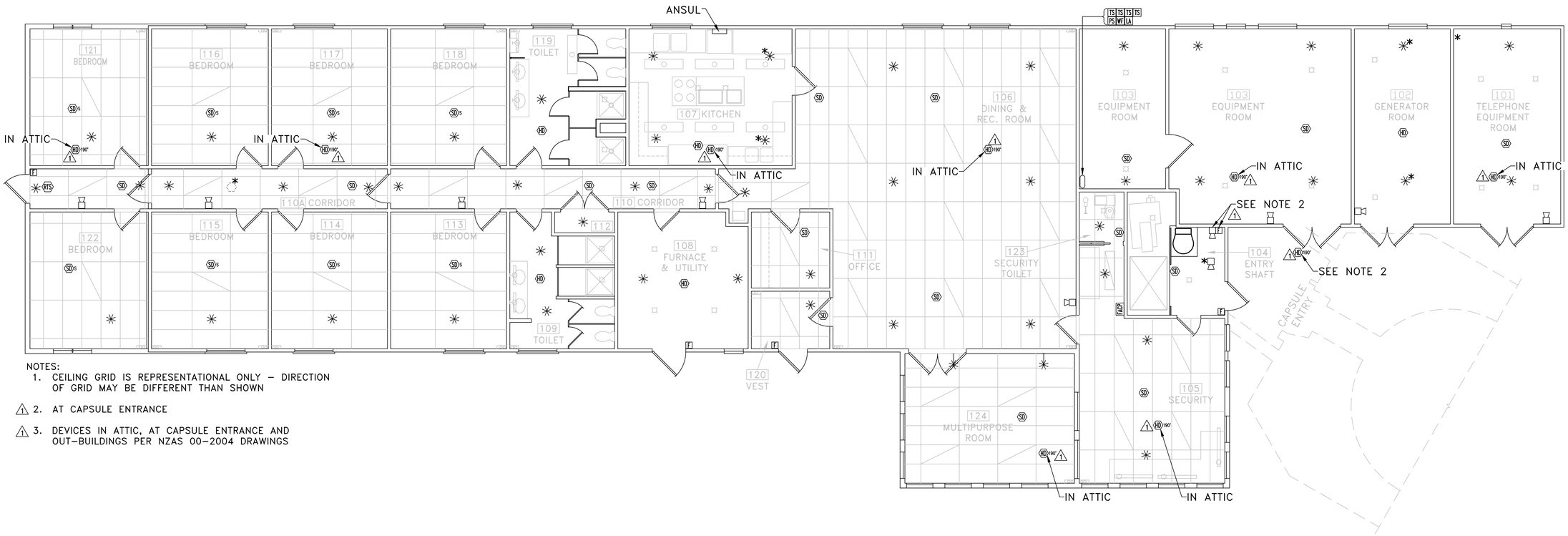

NOTES:
1. CEILING GRID IS REPRESENTATIONAL ONLY – DIRECTION OF GRID MAY BE DIFFERENT THAN SHOWN
2. AT CAPSULE ENTRANCE
3. DEVICES IN ATTIC, AT CAPSULE ENTRANCE AND OUT-BUILDINGS PER NZAS 00-2004 DRAWINGS

EXISTING FIRE ALARM / SUPPRESSION PLAN

SCALE: $\frac{3}{16}$" = 1'-0"

LEGEND

	SYMBOL	DESCRIPTION
		SPRINKLER
		SPRINKLER – WALL MOUNT
	HD	HEAT DETECTOR
	HD 135°	HEAT DETECTOR – 135°
1	HD 190°	HEAT DETECTOR – 190°
	SD	SMOKE DETECTOR
	SD/S	SMOKE DETECTOR (SOUNDER BASED)
1	SH	SMOKE/HEAT DETECTOR
	RTS	REMOTE TEST SWITCH
	CO	CARBON MONOXIDE DETECTOR
	F	PULL STATION
1		HORN NOTIFICATION ALARM
	DS	DRY FS
	FS	FLOW SWITCH
	LA	LOW AIR
	PS	PRESSURE SWITCH
	TS	TAMPER SWITCH
	WF	WATER FLOW
	FACP	FIRE ALARM CONTROL PANEL

NOTE: ALL SYMBOLS MAY NOT BE USED

1

MISC. DEVICE SCHEDULE

ITEM	QUANTITY	LOCATION
PULL STATION	1	WELL WATER PUMP HOUSE
HORN NOTIFICATION ALARM	1	WELL WATER PUMP HOUSE
HEAT DETECTOR – 190°	1	WELL WATER PUMP HOUSE
PULL STATION	1	SMALL GARAGE
HORN NOTIFICATION ALARM	1	SMALL GARAGE
HEAT DETECTOR – 190°	1	SMALL GARAGE
PULL STATION	1	LARGE GARAGE
HORN NOTIFICATION ALARM	1	LARGE GARAGE
HEAT DETECTOR – 190°	2	LARGE GARAGE
HVAC SHUTDOWN SWITCH	VERIFY	VERIFY

NOTES:
U.N.O. SCHEDULE BASED ON PROJECT NZAS 00-2004, DRAWING 002004-ECHO-FP4

MISC. DEVICES ARE NOT SHOWN ON PLANS

REV.	DATE	DESCRIPTION	DRAWN	APPR'D
1	--	--	--	--

GLOBAL STRIKE COMMAND
MALMSTROM AIR FORCE BASE, MONTANA

MAF FIRE ALARM REPAIR

DRAWN BY BB	SITE: E1			PROJECT NUMBER NZAS 25-0008
DESIGNED BY --	SERIES NUMBER #/#	SHEET --		ACAD DRAWING NAME MAF FIRE ALARM – E1.DWG
REVIEWED BY TS	SCALE AS NOTED	DATE 03/31/26	PLATE --	PAGE 3 OF 8	RECORD FILE NUMBER MCL-xxxx

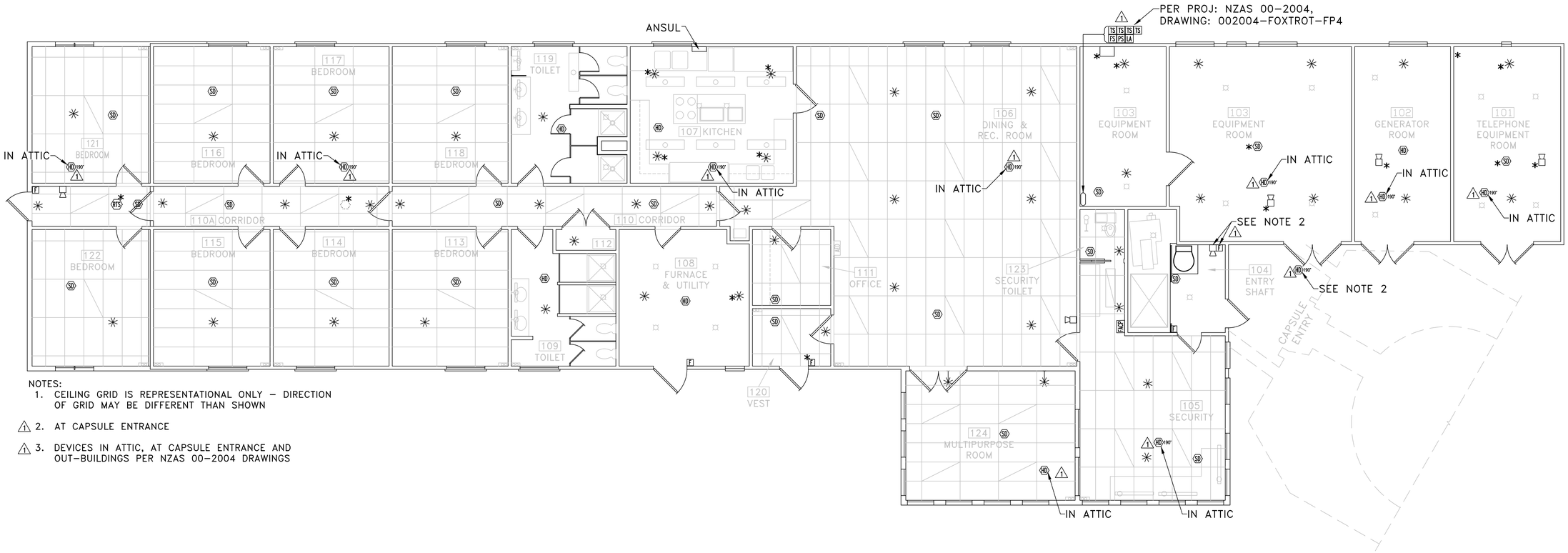

NOTES:
1. CEILING GRID IS REPRESENTATIONAL ONLY – DIRECTION OF GRID MAY BE DIFFERENT THAN SHOWN
2. AT CAPSULE ENTRANCE
3. DEVICES IN ATTIC, AT CAPSULE ENTRANCE AND OUT-BUILDINGS PER NZAS 00-2004 DRAWINGS

EXISTING FIRE ALARM / SUPPRESSION PLAN

SCALE: $\frac{3}{16}$" = 1'-0"

LEGEND

	SYMBOL	DESCRIPTION
		SPRINKLER
		SPRINKLER – WALL MOUNT
	HD	HEAT DETECTOR
	HD 135°	HEAT DETECTOR – 135°
1	HD 190°	HEAT DETECTOR – 190°
	SD	SMOKE DETECTOR
	SD/S	SMOKE DETECTOR (SOUNDER BASED)
1	SH	SMOKE/HEAT DETECTOR
	RTS	REMOTE TEST SWITCH
	CO	CARBON MONOXIDE DETECTOR
	F	PULL STATION
1		HORN NOTIFICATION ALARM
	DS	DRY FS
	FS	FLOW SWITCH
	LA	LOW AIR
	PS	PRESSURE SWITCH
	TS	TAMPER SWITCH
	WF	WATER FLOW
	FACP	FIRE ALARM CONTROL PANEL

NOTE: ALL SYMBOLS MAY NOT BE USED

MISC. DEVICE SCHEDULE

1

ITEM	QUANTITY	LOCATION
PULL STATION	1	WELL WATER PUMP HOUSE
HORN NOTIFICATION ALARM	1	WELL WATER PUMP HOUSE
HEAT DETECTOR – 190°	1	WELL WATER PUMP HOUSE
PULL STATION	1	SMALL GARAGE
HORN NOTIFICATION ALARM	1	SMALL GARAGE
HEAT DETECTOR – 190°	1	SMALL GARAGE
PULL STATION	1	LARGE GARAGE
HORN NOTIFICATION ALARM	1	LARGE GARAGE
HEAT DETECTOR – 190°	2	LARGE GARAGE
HVAC SHUTDOWN SWITCH	VERIFY	VERIFY

NOTES:
U.N.O. SCHEDULE BASED ON PROJECT NZAS 00-2004, DRAWING 002004-FOXTROT-FP4

MISC. DEVICES ARE NOT SHOWN ON PLANS

REV.	DATE	DESCRIPTION	DRAWN	APPR'D
1	--	--	--	--

MAF FIRE ALARM REPAIR

DRAWN BY BB	SITE: F1			PROJECT NUMBER NZAS 25-0008
DESIGNED BY --	SERIES NUMBER #/#	SHEET --		ACAD DRAWING NAME MAF FIRE ALARM – F1.DWG
REVIEWED BY TS	SCALE AS NOTED	DATE 03/31/26	PLATE --	PAGE 4 OF 8	RECORD FILE NUMBER MCL-xxxx

GLOBAL STRIKE COMMAND
MALMSTROM AIR FORCE BASE, MONTANA

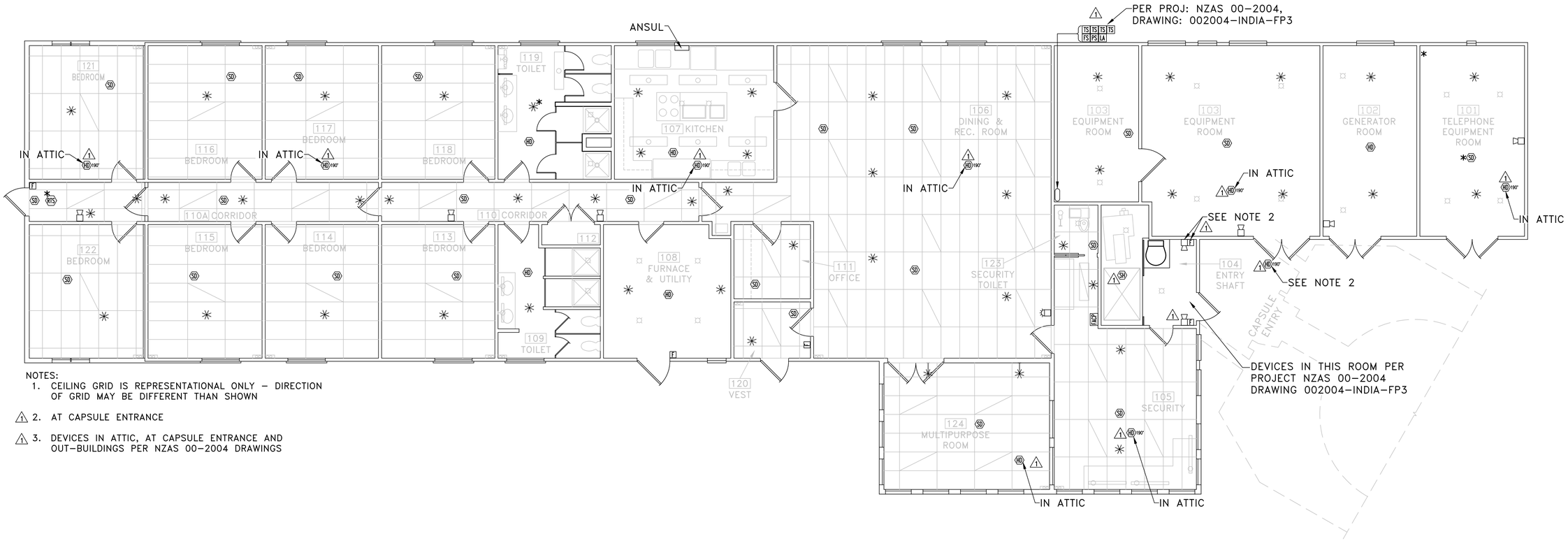

NOTES:
1. CEILING GRID IS REPRESENTATIONAL ONLY – DIRECTION OF GRID MAY BE DIFFERENT THAN SHOWN
2. △1 AT CAPSULE ENTRANCE
3. △1 DEVICES IN ATTIC, AT CAPSULE ENTRANCE AND OUT-BUILDINGS PER NZAS 00-2004 DRAWINGS

EXISTING FIRE ALARM / SUPPRESSION PLAN

SCALE: $\frac{3}{16}$" = 1'-0"

LEGEND

	SYMBOL	DESCRIPTION
	✳	SPRINKLER
	⊢✳	SPRINKLER – WALL MOUNT
	HD	HEAT DETECTOR
	HD 135°	HEAT DETECTOR – 135°
△1	HD 190°	HEAT DETECTOR – 190°
	SD	SMOKE DETECTOR
	SD/S	SMOKE DETECTOR (SOUNDER BASED)
△1	SH	SMOKE/HEAT DETECTOR
	RTS	REMOTE TEST SWITCH
	CO	CARBON MONOXIDE DETECTOR
	F	PULL STATION
△1		HORN NOTIFICATION ALARM
	DS	DRY FS
	FS	FLOW SWITCH
	LA	LOW AIR
	PS	PRESSURE SWITCH
	TS	TAMPER SWITCH
	WF	WATER FLOW
	FACP	FIRE ALARM CONTROL PANEL

NOTE: ALL SYMBOLS MAY NOT BE USED

MISC. DEVICE SCHEDULE

△1

ITEM	QUANTITY	LOCATION
PULL STATION	1	WELL WATER PUMP HOUSE
HORN NOTIFICATION ALARM	1	WELL WATER PUMP HOUSE
HEAT DETECTOR – 190°	1	WELL WATER PUMP HOUSE
PULL STATION	1	SMALL GARAGE
HORN NOTIFICATION ALARM	1	SMALL GARAGE
HEAT DETECTOR – 190°	1	SMALL GARAGE
PULL STATION	1	LARGE GARAGE
HORN NOTIFICATION ALARM	1	LARGE GARAGE
HEAT DETECTOR – 190°	2	LARGE GARAGE
HVAC SHUTDOWN SWITCH	VERIFY	VERIFY

LARGE GARAGE DEVICES BASED ON PROJECT NZAS 96-2002A (MCL-1228), DRAWING: E-15A VERIFY

NOTES:
U.N.O. SCHEDULE BASED ON PROJECT NZAS 00-2004, DRAWING 002004-INDIA-FP3

MISC. DEVICES ARE NOT SHOWN ON PLANS

REV.	DATE	DESCRIPTION	DRAWN	APPR'D
△1	--	--	--	--

MAF FIRE ALARM REPAIR

DRAWN BY BB	SITE: I1			PROJECT NUMBER NZAS 25-0008
DESIGNED BY --	SERIES NUMBER #/#	SHEET --		ACAD DRAWING NAME MAF FIRE ALARM – I1.DWG
REVIEWED BY TS	SCALE AS NOTED	DATE 03/31/26	PLATE --	PAGE 5 OF 8 RECORD FILE NUMBER MCL-xxxx

GLOBAL STRIKE COMMAND
MALMSTROM AIR FORCE BASE, MONTANA

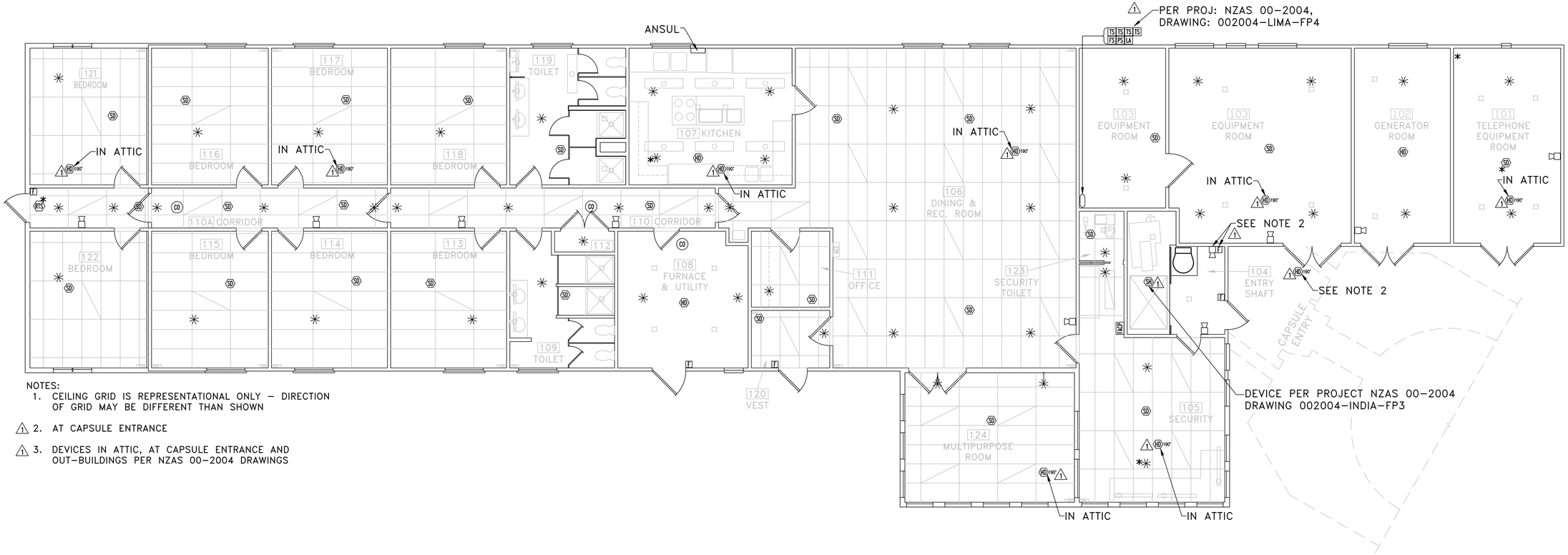

NOTES:
1. CEILING GRID IS REPRESENTATIONAL ONLY – DIRECTION OF GRID MAY BE DIFFERENT THAN SHOWN
2. AT CAPSULE ENTRANCE
3. DEVICES IN ATTIC, AT CAPSULE ENTRANCE AND OUT-BUILDINGS PER NZAS 00-2004 DRAWINGS

EXISTING FIRE ALARM / SUPPRESSION PLAN

SCALE: $\frac{3}{16}$" = 1'-0"

LEGEND

	SYMBOL	DESCRIPTION
		SPRINKLER
		SPRINKLER – WALL MOUNT
	HD	HEAT DETECTOR
	HD 135°	HEAT DETECTOR – 135°
1	HD 190°	HEAT DETECTOR – 190°
	SD	SMOKE DETECTOR
	SD/S	SMOKE DETECTOR (SOUNDER BASED)
1	SH	SMOKE/HEAT DETECTOR
	RTS	REMOTE TEST SWITCH
	CO	CARBON MONOXIDE DETECTOR
	F	PULL STATION
1		HORN NOTIFICATION ALARM
	DS	DRY FS
	FS	FLOW SWITCH
	LA	LOW AIR
	PS	PRESSURE SWITCH
	TS	TAMPER SWITCH
	WF	WATER FLOW
	FACP	FIRE ALARM CONTROL PANEL

NOTE: ALL SYMBOLS MAY NOT BE USED

MISC. DEVICE SCHEDULE

1

ITEM	QUANTITY	LOCATION
PULL STATION	1	WELL WATER PUMP HOUSE
HORN NOTIFICATION ALARM	1	WELL WATER PUMP HOUSE
HEAT DETECTOR – 190°	1	WELL WATER PUMP HOUSE
PULL STATION	1	SMALL GARAGE
HORN NOTIFICATION ALARM	1	SMALL GARAGE
HEAT DETECTOR – 190°	1	SMALL GARAGE
PULL STATION	1	LARGE GARAGE
HORN NOTIFICATION ALARM	1	LARGE GARAGE
HEAT DETECTOR – 190°	2	LARGE GARAGE
HVAC SHUTDOWN SWITCH	VERIFY	VERIFY

NOTES:
U.N.O. SCHEDULE BASED ON PROJECT NZAS 00-2004, DRAWING 002004-LIMA-FP4

MISC. DEVICES ARE NOT SHOWN ON PLANS

REV.	DATE	DESCRIPTION	DRAWN	APPR'D
1	--	--	--	--

MAF FIRE ALARM REPAIR

DRAWN BY BB	SITE: L1			PROJECT NUMBER NZAS 25-0008
DESIGNED BY --	SERIES NUMBER #/#	SHEET --		ACAD DRAWING NAME MAF FIRE ALARM – L1.DWG
REVIEWED BY TS	SCALE AS NOTED	DATE 03/31/26	PLATE --	PAGE 6 OF 8	RECORD FILE NUMBER MCL-xxxx

GLOBAL STRIKE COMMAND
MALMSTROM AIR FORCE BASE, MONTANA

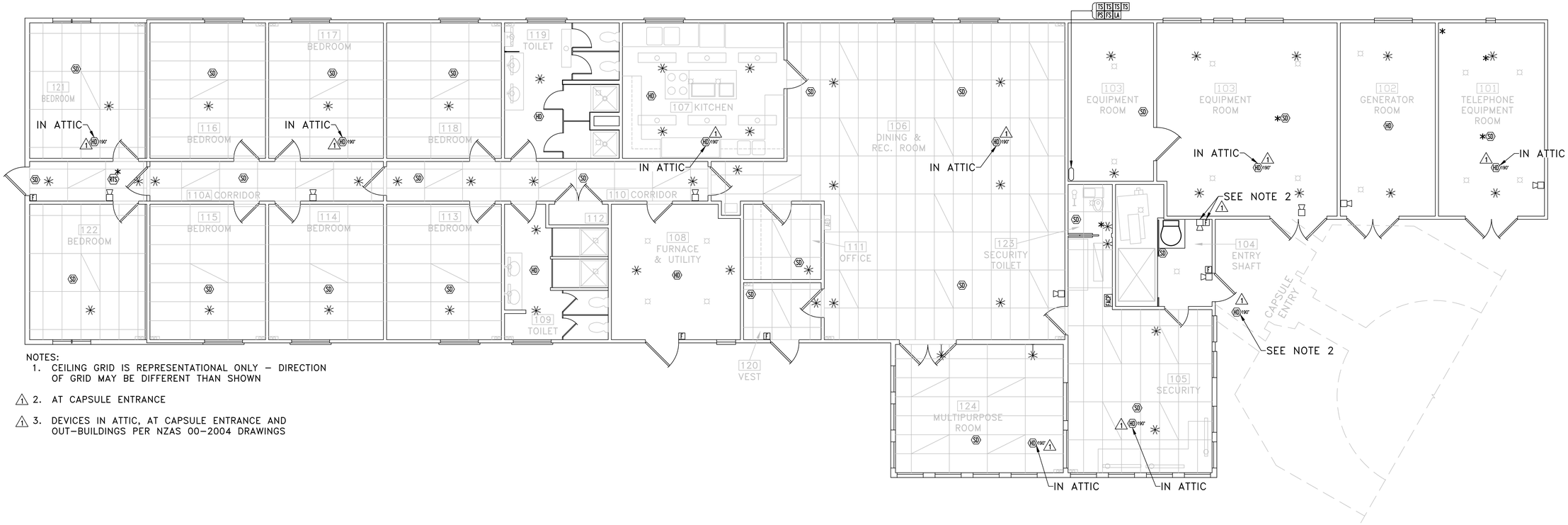

NOTES:
1. CEILING GRID IS REPRESENTATIONAL ONLY – DIRECTION OF GRID MAY BE DIFFERENT THAN SHOWN
2. AT CAPSULE ENTRANCE
3. DEVICES IN ATTIC, AT CAPSULE ENTRANCE AND OUT–BUILDINGS PER NZAS 00–2004 DRAWINGS

EXISTING FIRE ALARM / SUPPRESSION PLAN

SCALE: $\frac{3}{16}$" = 1'–0"

LEGEND

SYMBOL	DESCRIPTION
	SPRINKLER
	SPRINKLER – WALL MOUNT
HD	HEAT DETECTOR
HD 135°	HEAT DETECTOR – 135°
1 HD 190°	HEAT DETECTOR – 190°
SD	SMOKE DETECTOR
SD/S	SMOKE DETECTOR (SOUNDER BASED)
1 SH	SMOKE/HEAT DETECTOR
RTS	REMOTE TEST SWITCH
CO	CARBON MONOXIDE DETECTOR
F	PULL STATION
1	HORN NOTIFICATION ALARM
DS	DRY FS
FS	FLOW SWITCH
LA	LOW AIR
PS	PRESSURE SWITCH
TS	TAMPER SWITCH
WF	WATER FLOW
FACP	FIRE ALARM CONTROL PANEL

NOTE: ALL SYMBOLS MAY NOT BE USED

1 MISC. DEVICE SCHEDULE

ITEM	QUANTITY	LOCATION
PULL STATION	1	WELL WATER PUMP HOUSE
HORN NOTIFICATION ALARM	1	WELL WATER PUMP HOUSE
HEAT DETECTOR – 190°	1	WELL WATER PUMP HOUSE
PULL STATION	1	SMALL GARAGE
HORN NOTIFICATION ALARM	1	SMALL GARAGE
HEAT DETECTOR – 190°	1	SMALL GARAGE
PULL STATION	1	STORAGE BUILDING
HORN NOTIFICATION ALARM	2	STORAGE BUILDING
HEAT DETECTOR – 190°	2	STORAGE BUILDING
PULL STATION	1	LARGE GARAGE
HORN NOTIFICATION ALARM	1	LARGE GARAGE
HEAT DETECTOR – 190°	2	LARGE GARAGE
HVAC SHUTDOWN SWITCH	VERIFY	VERIFY

NORTH OF MAF

EAST OF MAF

LARGE GARAGE DEVICES BASED ON PROJECT NZAS 96–2002A (MCL–1228), DRAWING: E–15A VERIFY

NOTES:
U.N.O. SCHEDULE BASED ON PROJECT NZAS 00–2004, DRAWING 002004–NOVEMBER–FP3

MISC. DEVICES ARE NOT SHOWN ON PLANS

REV.	DATE	DESCRIPTION	DRAWN	APPR'D
1	--	--	--	--

MAF FIRE ALARM REPAIR

DRAWN BY BB	SITE: N1			PROJECT NUMBER NZAS 25–0008
DESIGNED BY --	SERIES NUMBER #/#	SHEET --		ACAD DRAWING NAME MAF FIRE ALARM – N1.DWG
REVIEWED BY TS	SCALE AS NOTED	DATE 03/31/26	PLATE --	PAGE 7 OF 8	RECORD FILE NUMBER MCL–xxxx

GLOBAL STRIKE COMMAND
MALMSTROM AIR FORCE BASE, MONTANA

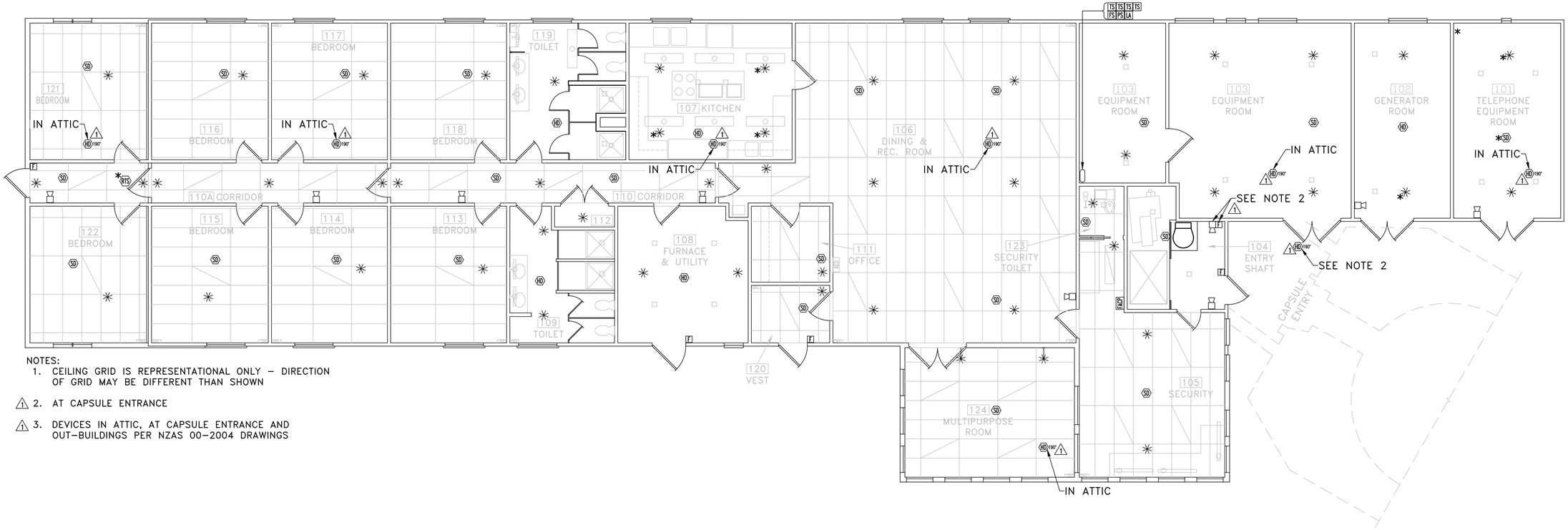

NOTES:
1. CEILING GRID IS REPRESENTATIONAL ONLY – DIRECTION OF GRID MAY BE DIFFERENT THAN SHOWN
2. AT CAPSULE ENTRANCE
3. DEVICES IN ATTIC, AT CAPSULE ENTRANCE AND OUT-BUILDINGS PER NZAS 00-2004 DRAWINGS

EXISTING FIRE ALARM / SUPPRESSION PLAN

SCALE: $\frac{3}{16}$" = 1'-0"

LEGEND

	SYMBOL	DESCRIPTION
	✳	SPRINKLER
	✳	SPRINKLER – WALL MOUNT
	HD	HEAT DETECTOR
	HD 135°	HEAT DETECTOR – 135°
1	HD 190°	HEAT DETECTOR – 190°
	SD	SMOKE DETECTOR
	SD/S	SMOKE DETECTOR (SOUNDER BASED)
1	SH	SMOKE/HEAT DETECTOR
	RTS	REMOTE TEST SWITCH
	CO	CARBON MONOXIDE DETECTOR
	F	PULL STATION
1		HORN NOTIFICATION ALARM
	DS	DRY FS
	FS	FLOW SWITCH
	LA	LOW AIR
	PS	PRESSURE SWITCH
	TS	TAMPER SWITCH
	WF	WATER FLOW
	FACP	FIRE ALARM CONTROL PANEL

NOTE: ALL SYMBOLS MAY NOT BE USED

MISC. DEVICE SCHEDULE

1

ITEM	QUANTITY	LOCATION
PULL STATION	1	WELL WATER PUMP HOUSE
HORN NOTIFICATION ALARM	1	WELL WATER PUMP HOUSE
HEAT DETECTOR – 190°	1	WELL WATER PUMP HOUSE
PULL STATION	1	SMALL GARAGE
HORN NOTIFICATION ALARM	1	SMALL GARAGE
HEAT DETECTOR – 190°	1	SMALL GARAGE
PULL STATION	1	LARGE GARAGE
HORN NOTIFICATION ALARM	1	LARGE GARAGE
HEAT DETECTOR – 190°	2	LARGE GARAGE
HVAC SHUTDOWN SWITCH	VERIFY	VERIFY

NOTES:
U.N.O. SCHEDULE BASED ON PROJECT NZAS 00-2004, DRAWING 002004-OSCAR-FP3

MISC. DEVICES ARE NOT SHOWN ON PLANS

REV.	DATE	DESCRIPTION	DRAWN	APPR'D
1	--	--	--	--

GLOBAL STRIKE COMMAND
MALMSTROM AIR FORCE BASE, MONTANA

MAF FIRE ALARM REPAIR

DRAWN BY BB	SITE: 01			PROJECT NUMBER NZAS 25-0008
DESIGNED BY --	SERIES NUMBER #/#	SHEET --		ACAD DRAWING NAME MAF FIRE ALARM – 01.DWG
REVIEWED BY TS	SCALE AS NOTED	DATE 03/31/26	PLATE --	PAGE 8 OF 8 / RECORD FILE NUMBER MCL-xxxx