USCG Base Elizabeth City

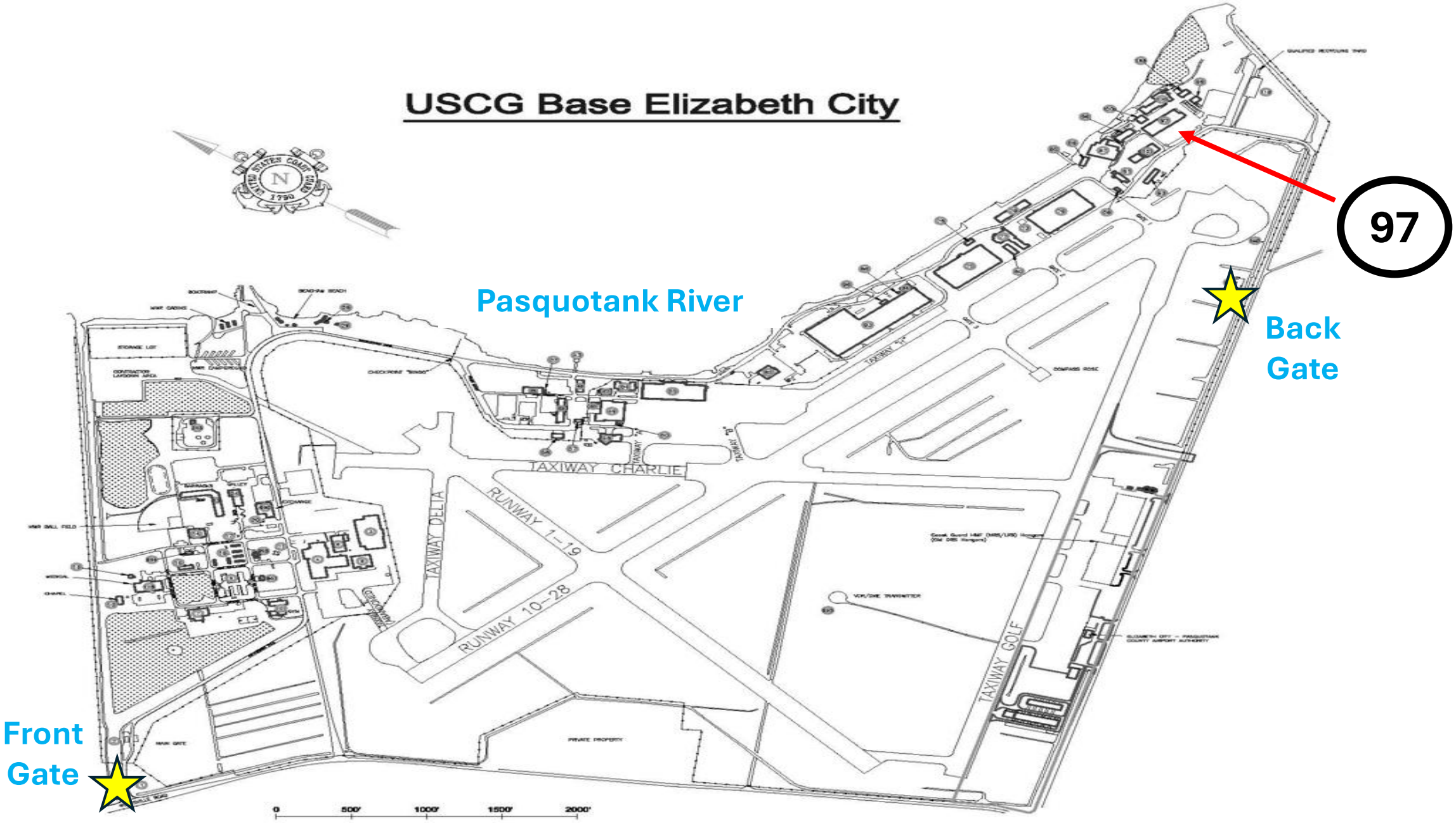

Reference (a)

Building# 97 – FED Office/ALC Machine Shop

Real Property Unique Identifier - 24050

Reference (a)

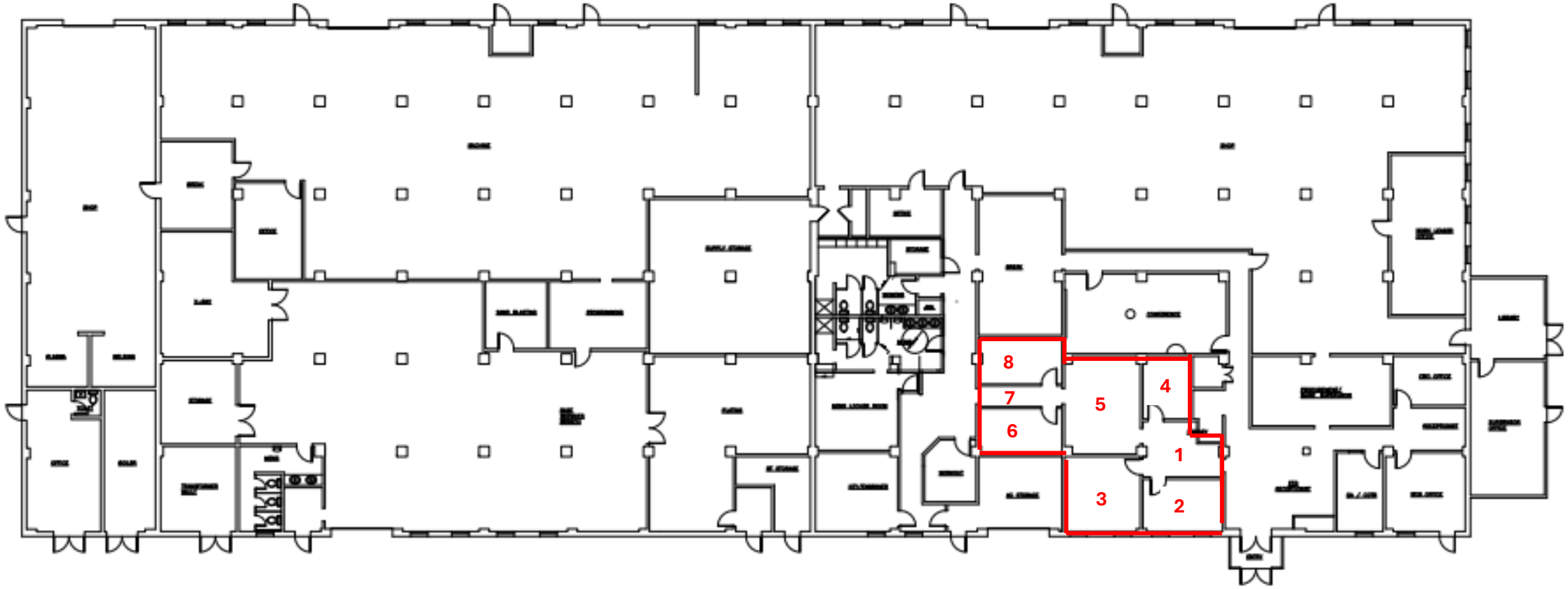

South & Roadside of Building

BUILDING 97 FLOOR PLAN

Floor Plan

Reference (a)

Space #1 – Foyer & Bookcase

Approximately 16’ x 10’

1- Supply Diffuser

Reference (a)

Space #2 – Assistant Facilities Engineer Office

Approximately 15’ x 10’

1- Supply Diffuser
1- Return Grille w/filter

Reference (a)

Space #3 – Facilities Engineer Office

Approximately 13’ x 13’

1- Supply Diffuser
1- Return Grille w/filter

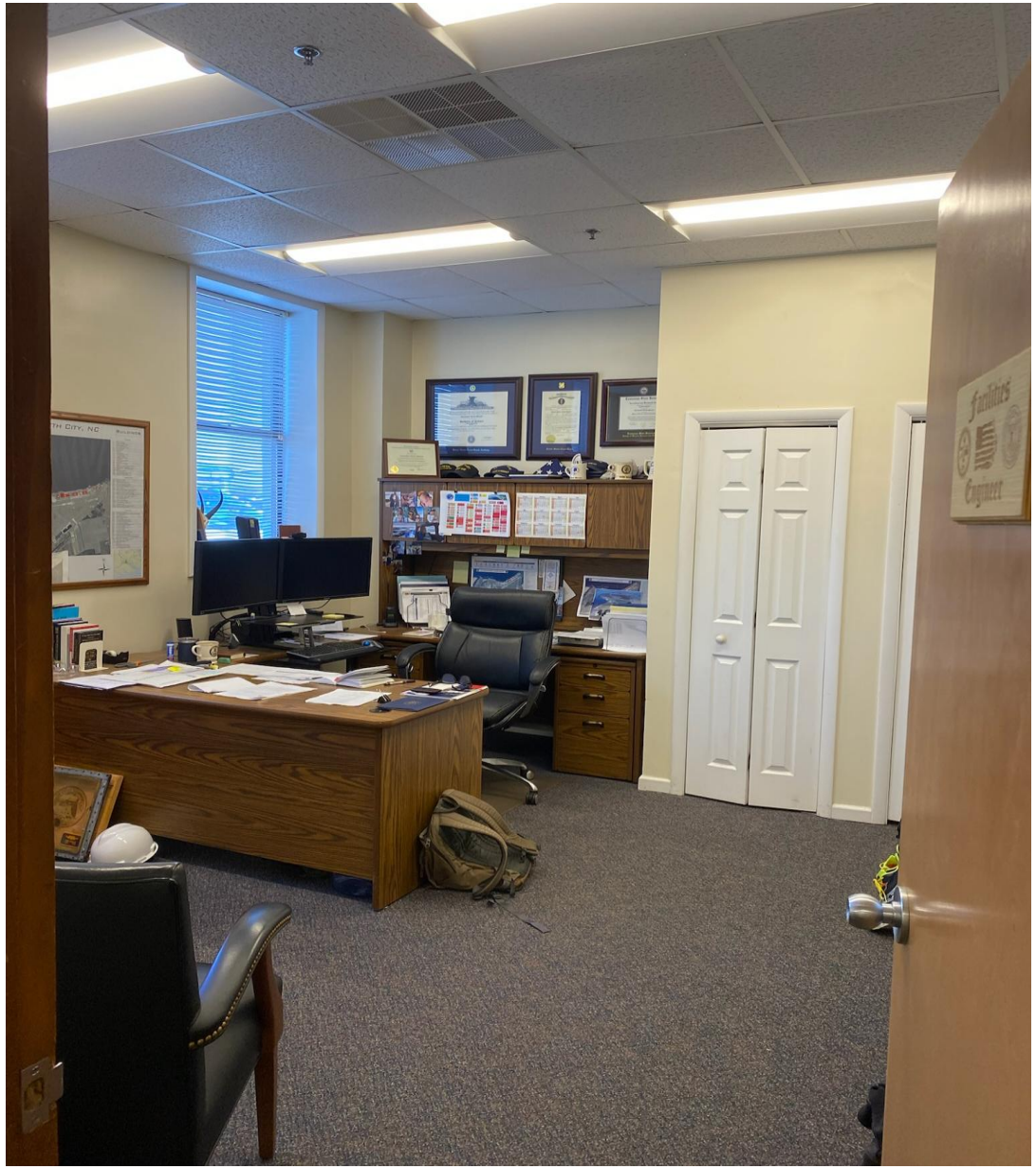

Reference (a)

Space #4 – Environmental & Engineering Supervisor

Approximately 12’ x 9’

1- Supply Diffuser

Reference (a)

Space #5 – Small Conference Room

Approximately 20’ x 16’

1- Supply Diffuser
1- Return Grille w/filter

Reference (a)

Space #6 – Fire Inspector Office

Approximately 15’ x 12’

1- Supply Diffuser
1- Return Grille w/filter

Reference (a)

Space #7 – Hall

Approximately 15’ x 3’

No Diffusers or Return Grilles

Reference (a)

Space #8 – Safety Officer

Approximately 15’ x 10’

1- Supply Diffuser
1- Return Grille w/filter

Reference (a)

Existing HVAC Air Handler Location

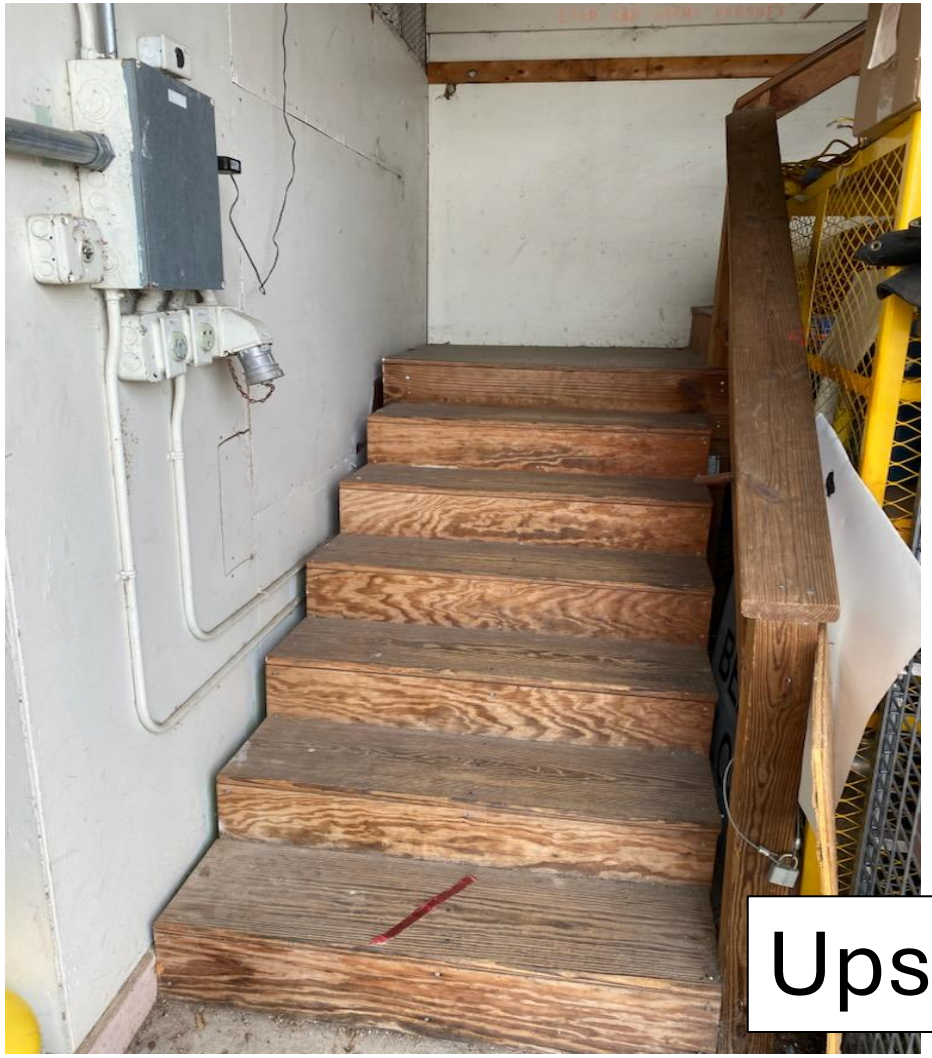

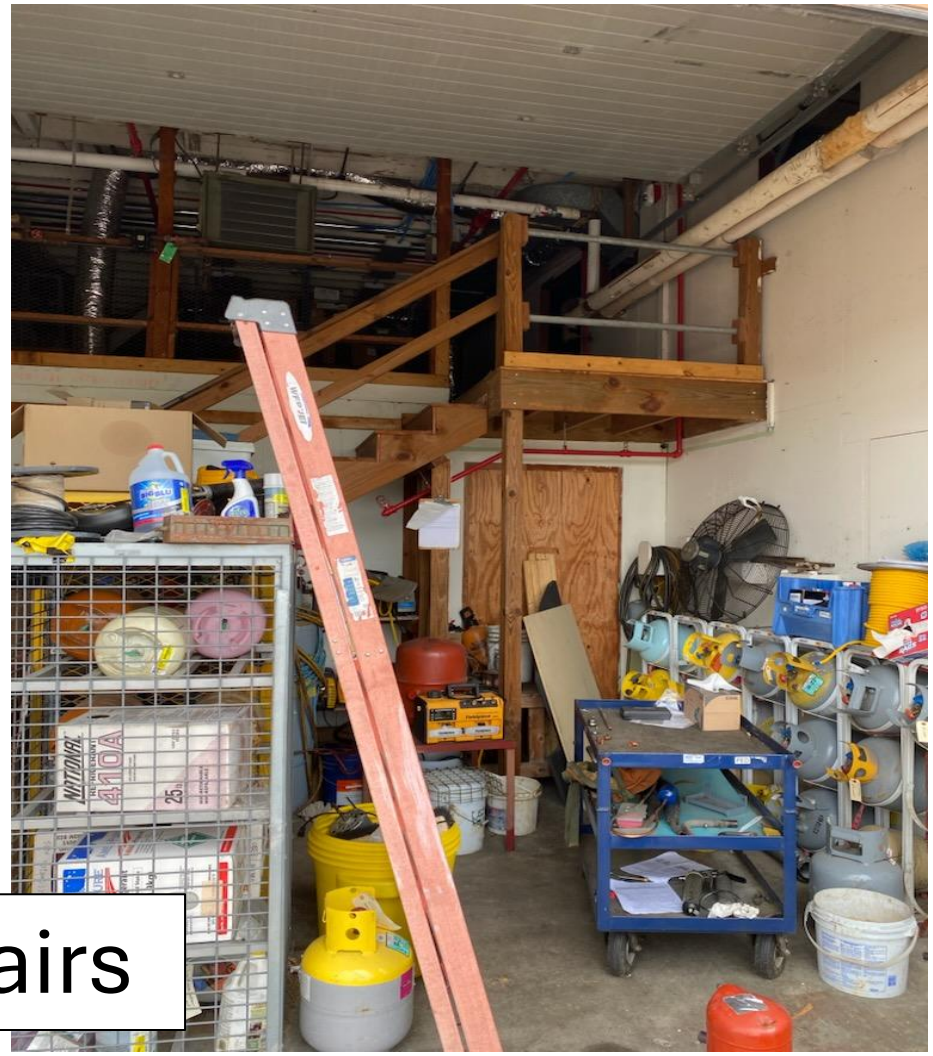

Upstairs

Reference (a)

Existing HVAC Air Handler Location

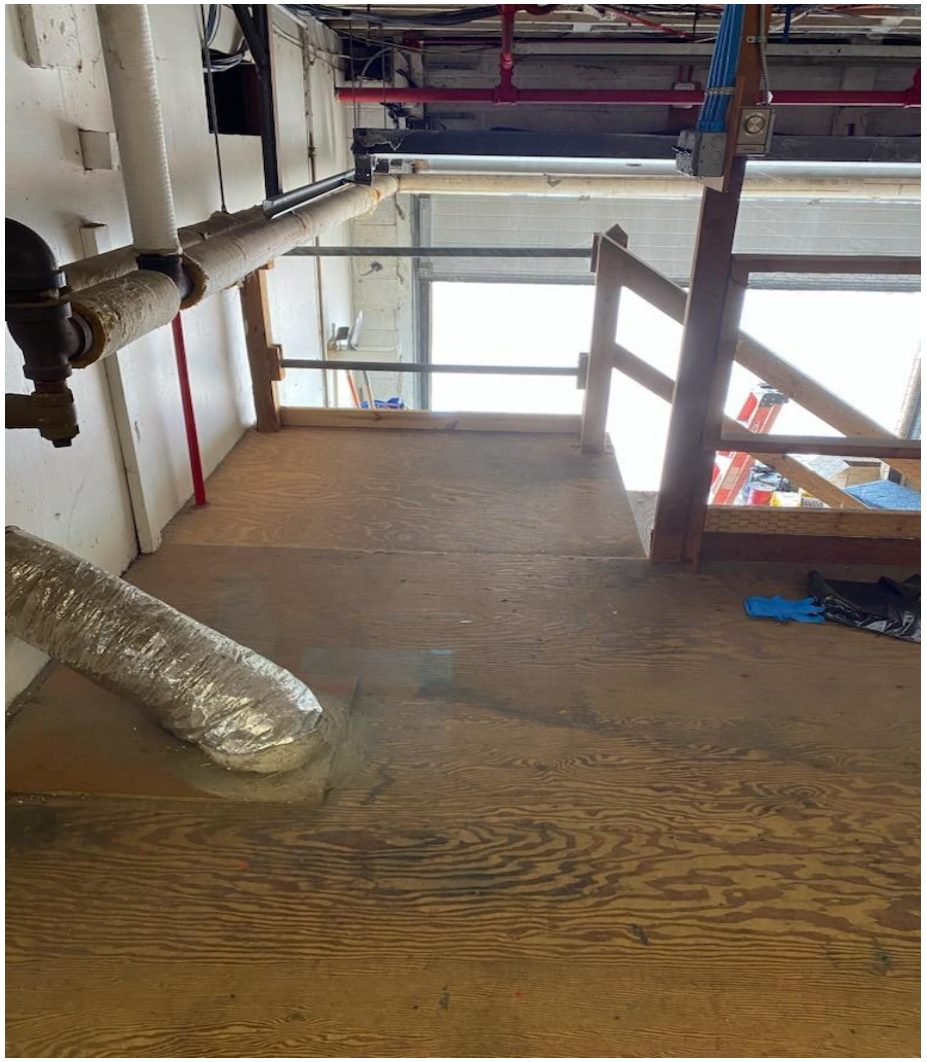

Reference (a)

Existing HVAC Air Handler

Reference (a)

Existing HVAC Air Handler

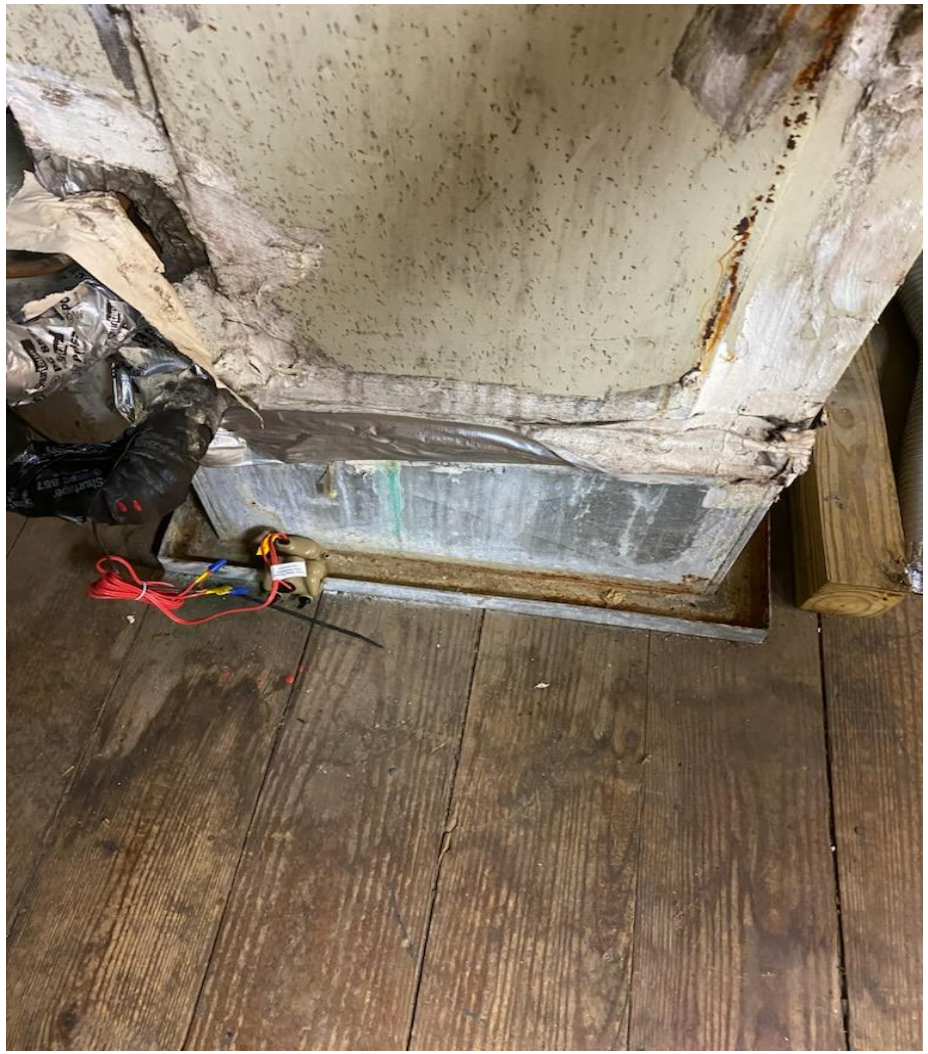

Reference (a)

Existing HVAC Air Handler

Reference (a)

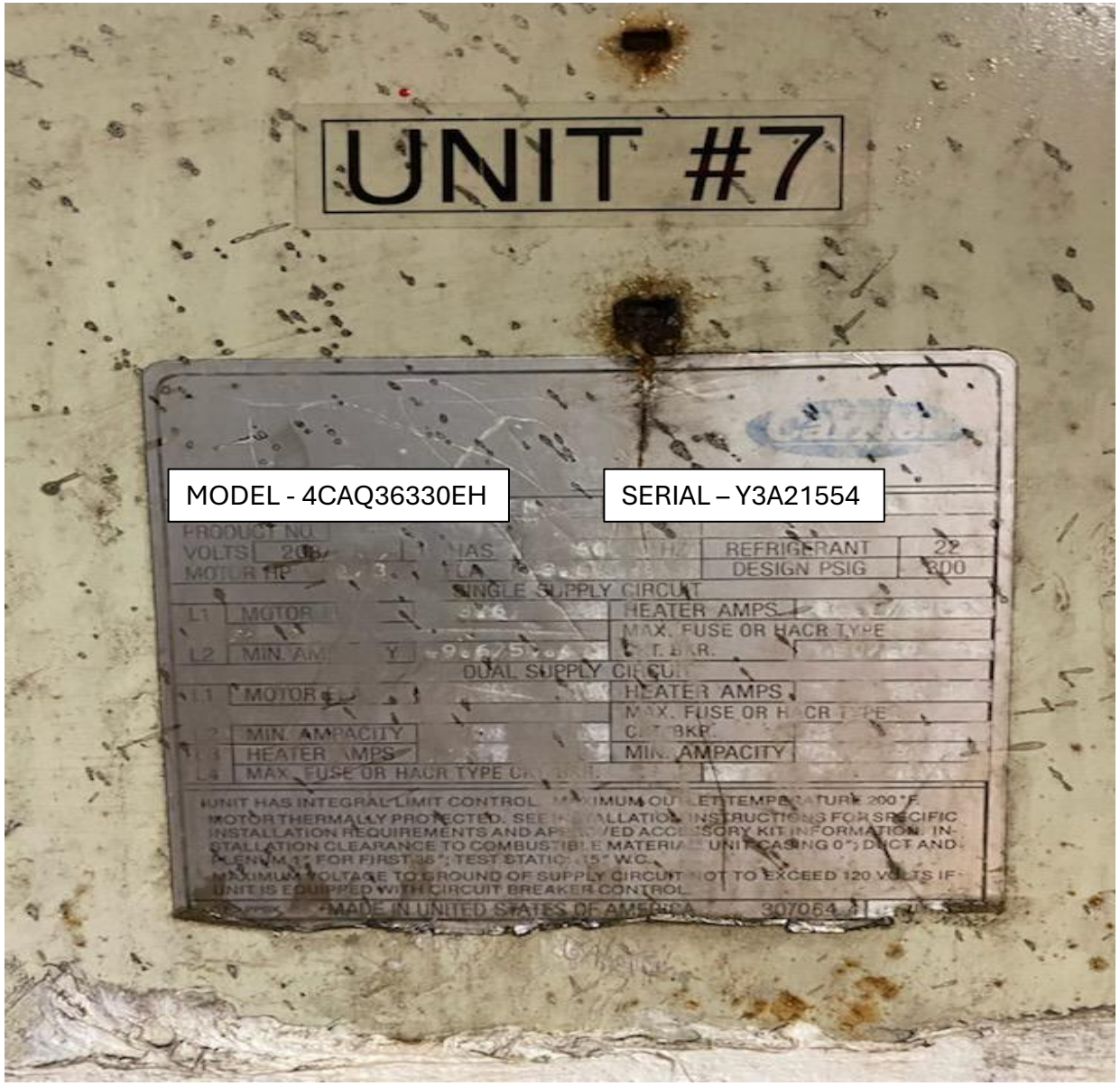

Existing HVAC Air Handler Data Plate

Reference (a)

Existing HVAC Air Handler Location

Reference (a)

Existing HVAC Condenser Location

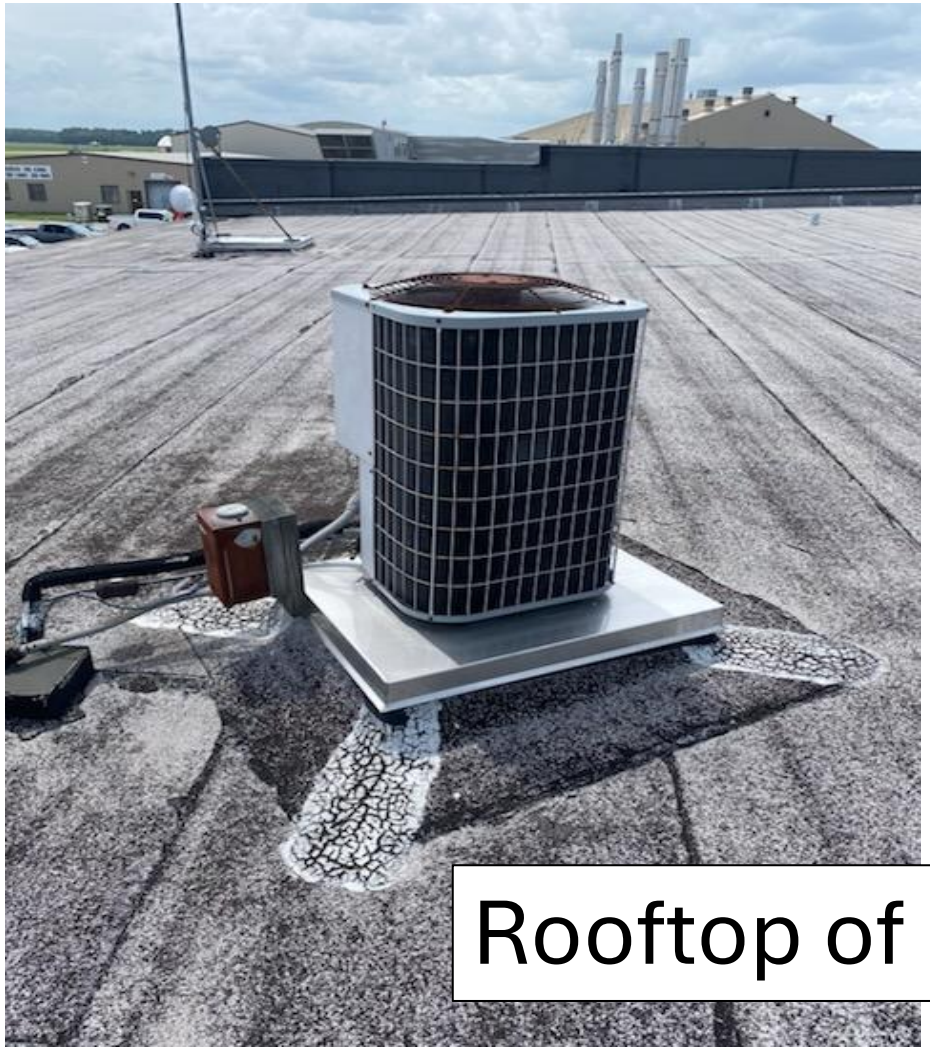

Rooftop of Building #97

Reference (a)

Existing HVAC Outdoor Condenser

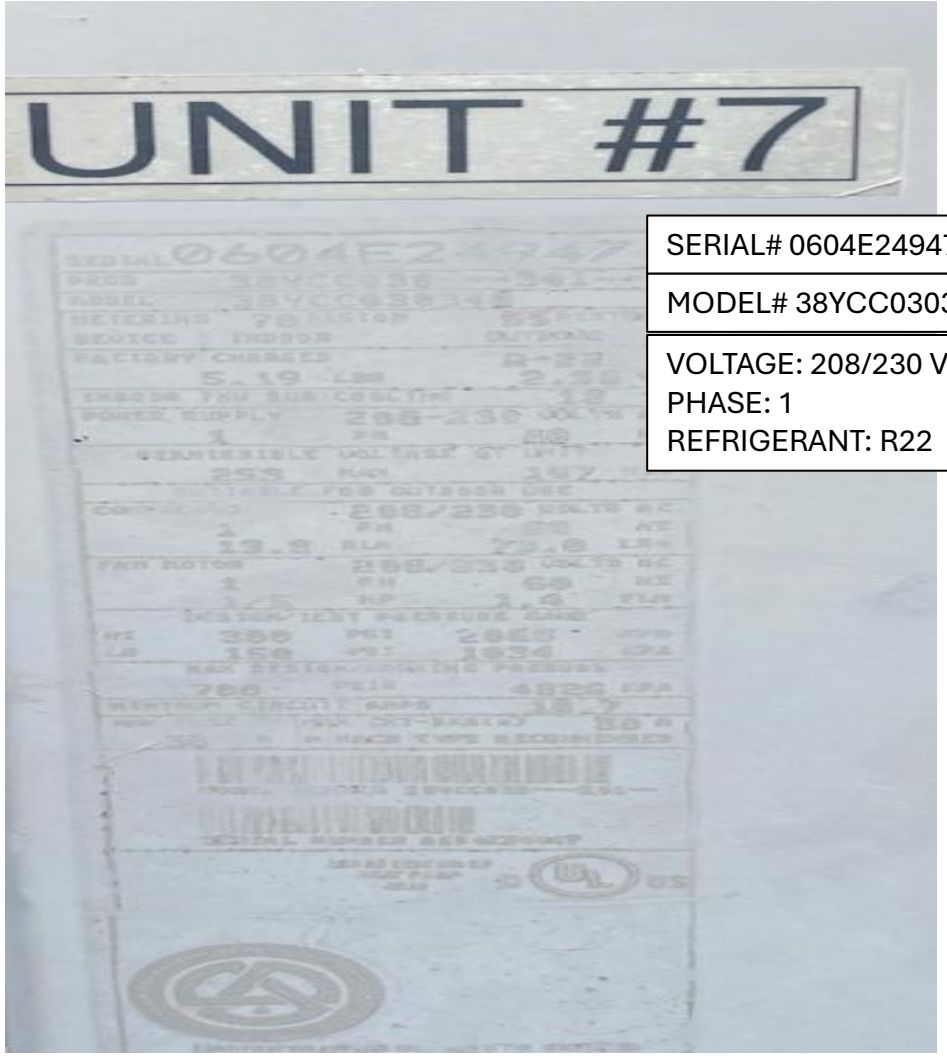

SERIAL# 0604E24947
MODEL# 38YCC030340
VOLTAGE: 208/230 VOLT PHASE: 1 REFRIGERANT: R22

Reference (a)

Existing HVAC Outdoor Condenser

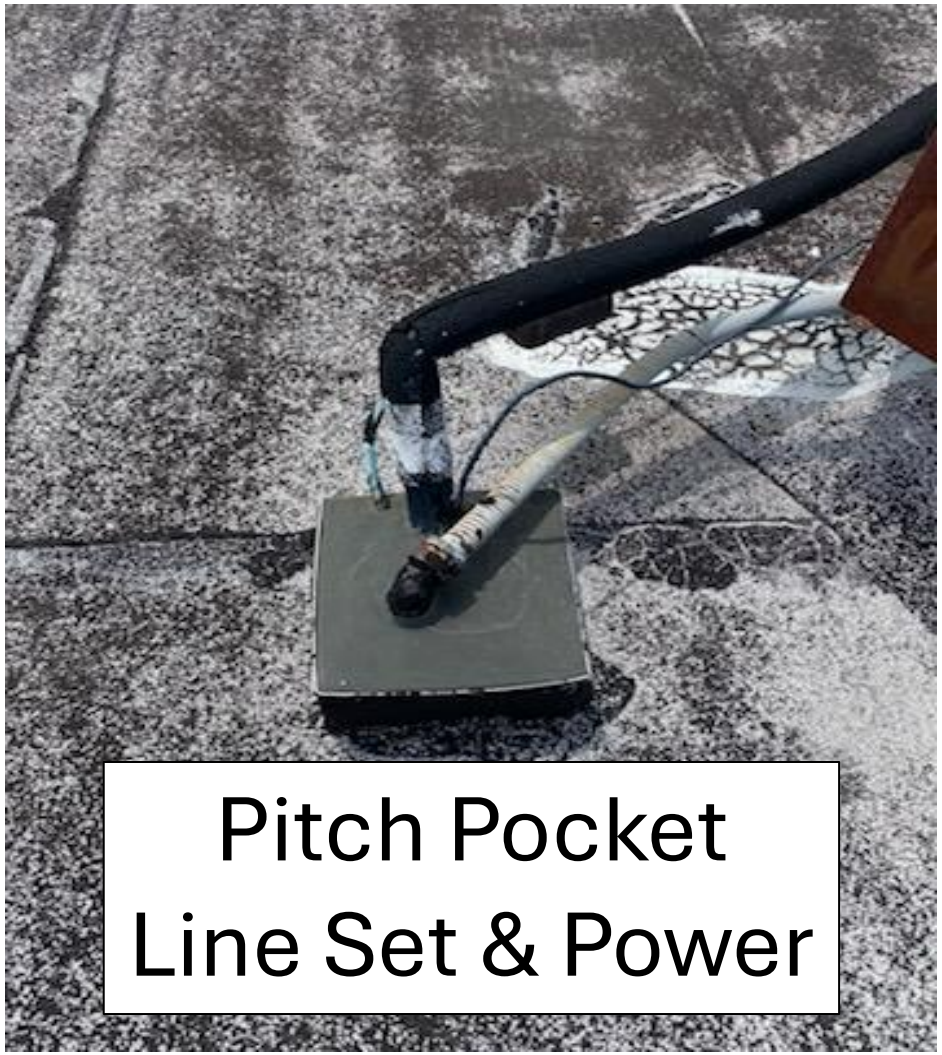

Reference (a)

Existing Thermostat

Reference (a)

Existing Supply & Return Grille

Reference (a)