# EHRM Infrastructure Upgrades and Data Center Construction

## Site Visit – Gainesville, FL

An organized site visit has been scheduled for:

Wednesday – July 29, 2026, at 10:00 AM (EST)

Participants will meet at:

Malcom Randall VA Medical Center

1601 SW Archer Rd

Gainesville, FL 32608

The meeting entrance is:

Basement Entrance facing parking garages accessed from the SW 16th Ave site entrance.

All attendees shall report to:

Auditorium – Room A030A-1, Main Building, Basement. Use basement entrance.

If further directions are needed, please call the Engineering office at 352-376-1611 x106025.

Gainesville, Florida

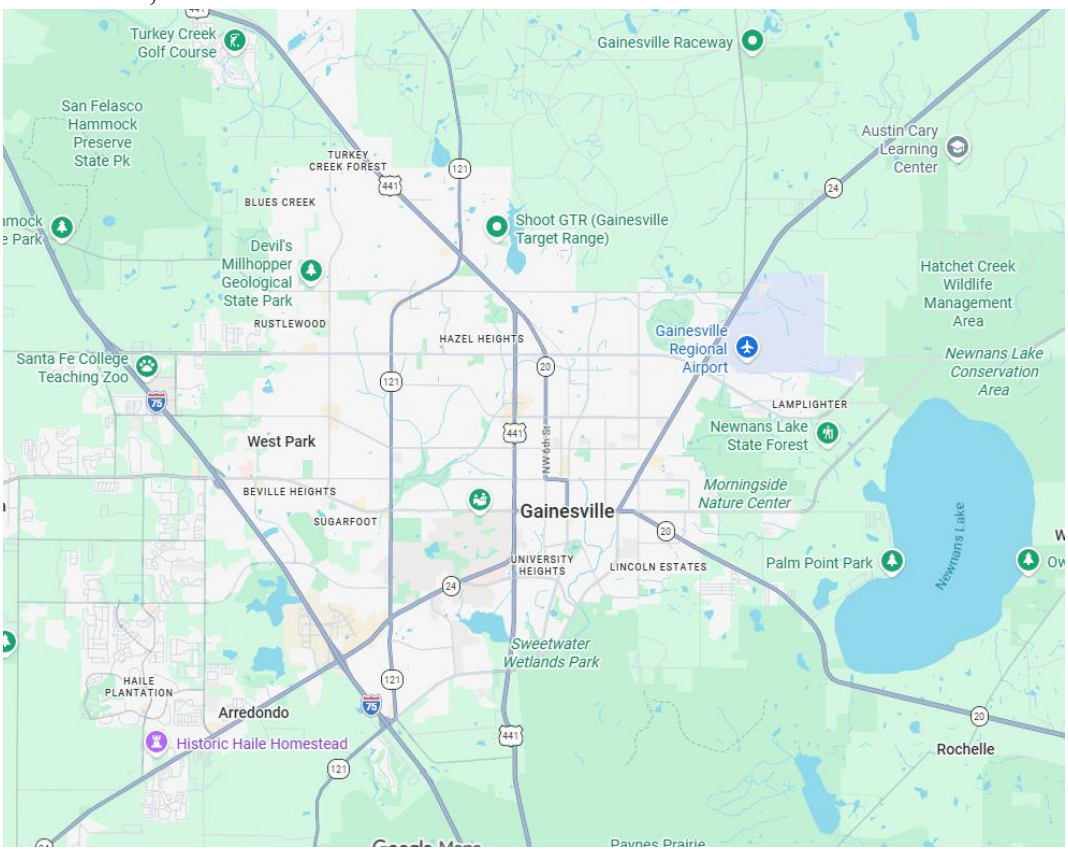

Malcom Randall VA Medical Center – 1601 SW Archer Rd, Gainesville, FL 32608

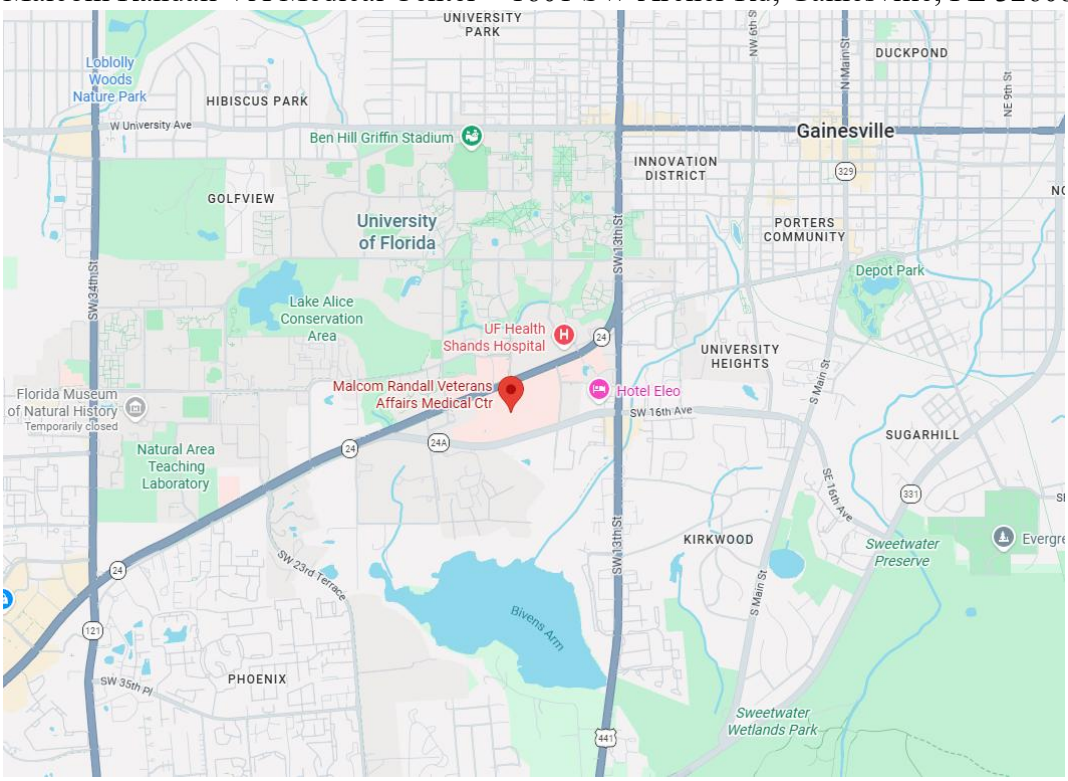

# Parking Lot Names for Malcom Randall VAMC

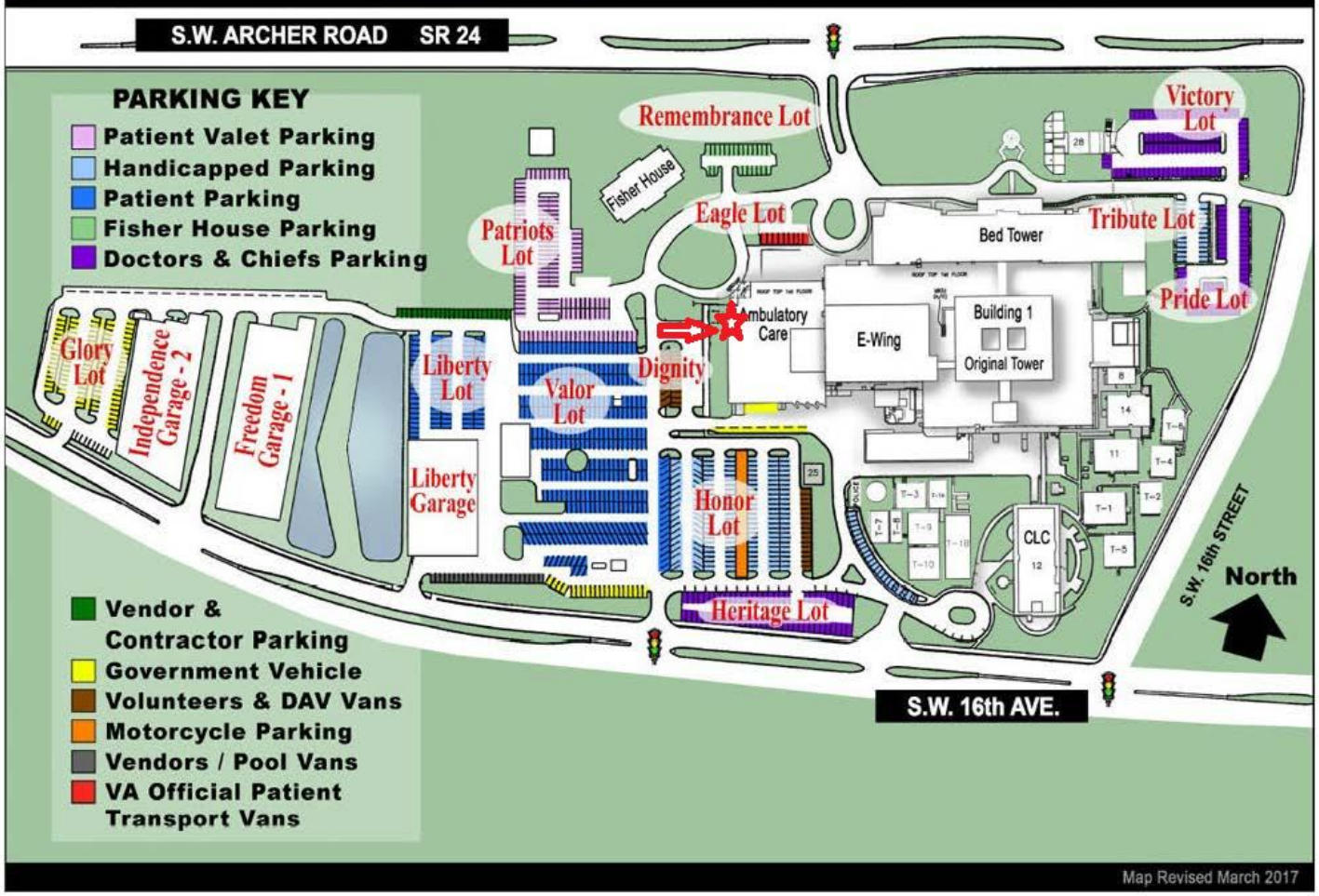


Map Revised March 2017

EHRM
Site
Visit