USDA Forest Service
U.S. DEPARTMENT OF AGRICULTURE

Camino Real Ranger District

Alamitos Stewardship SC - Contract Area Map

Southwestern Region | Carson National Forest

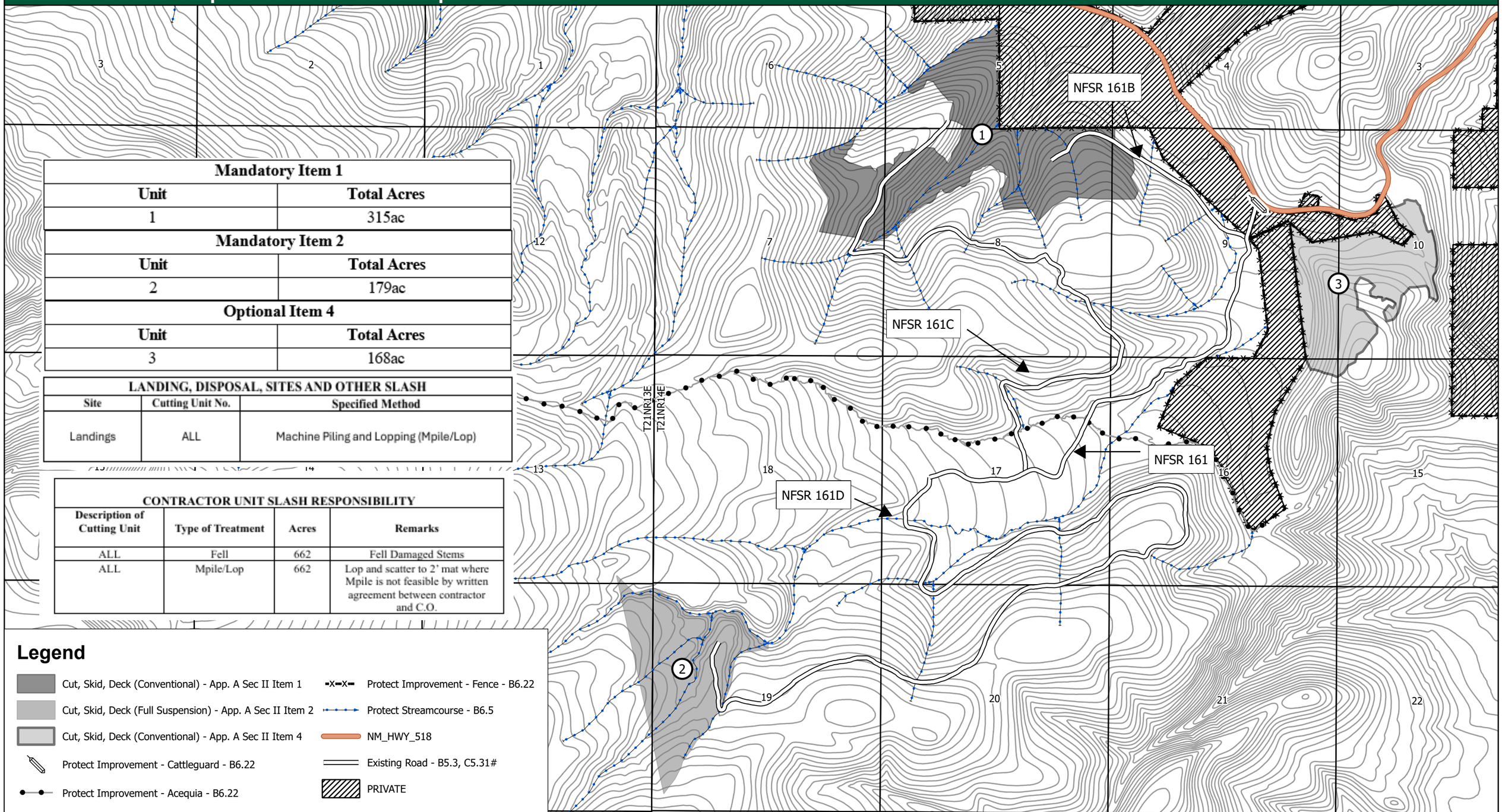

Mandatory Item 1	
Unit	**Total Acres**
1	315ac

Mandatory Item 2	
Unit	**Total Acres**
2	179ac

Optional Item 4	
Unit	**Total Acres**
3	168ac

LANDING, DISPOSAL, SITES AND OTHER SLASH

Site	Cutting Unit No.	Specified Method
Landings	ALL	Machine Piling and Lopping (Mpile/Lop)

CONTRACTOR UNIT SLASH RESPONSIBILITY

Description of Cutting Unit	Type of Treatment	Acres	Remarks
ALL	Fell	662	Fell Damaged Stems
ALL	Mpile/Lop	662	Lop and scatter to 2' mat where Mpile is not feasible by written agreement between contractor and C.O.

Legend

- Cut, Skid, Deck (Conventional) - App. A Sec II Item 1
- Cut, Skid, Deck (Full Suspension) - App. A Sec II Item 2
- Cut, Skid, Deck (Conventional) - App. A Sec II Item 4
- Protect Improvement - Cattleguard - B6.22
- Protect Improvement - Acequia - B6.22
- Protect Improvement - Fence - B6.22
- Protect Streamcourse - B6.5
- NM_HWY_518
- Existing Road - B5.3, C5.31#
- PRIVATE

N

0 1 2 Miles

NAD 1983 UTM Zone 13N

07/16/2026
1:25,000 on 11" x 17" paper
USDA is an equal opportunity provider, employer and lender

This product is reproduced from geospatial information prepared by the USDA Forest Service. Geospatial information and GIS product accuracy may vary. Using GIS products for purposes other than those for which they were created may yield inaccurate or misleading results. USDA Forest Service reserves the right to correct, update, modify or replace GIS products without notification