BIG OAK FLAT ROAD (HWY 120) TUNNELS

YOSEMITE NATIONAL PARK
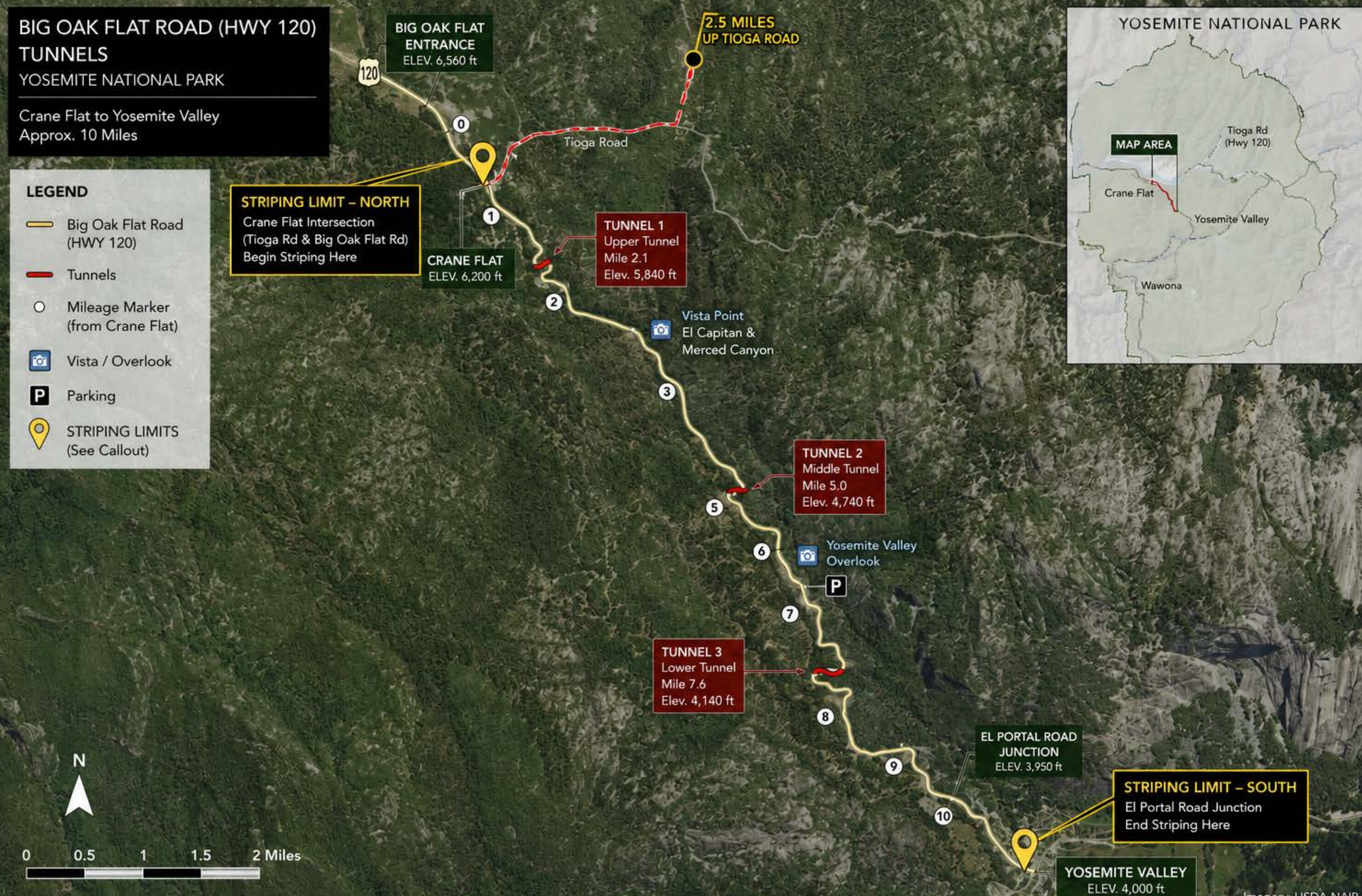
Crane Flat to Yosemite Valley
Approx. 10 Miles