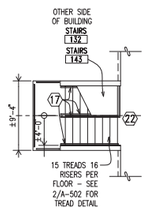

1 A-101A-401 DEMOLITION STAIR 1/8" = 1' - 0"

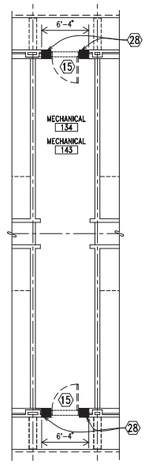

2 A-101A-401 DEMOLITION MECHANICAL ROOM 1/8" = 1' - 0"

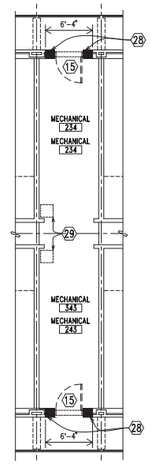

3 A-101A-401 DEMOLITION MECHANICAL ROOM 1/8" = 1' - 0"

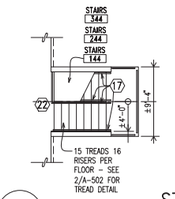

4 A-101A-401 DEMOLITION STAIR 1/8" = 1' - 0"

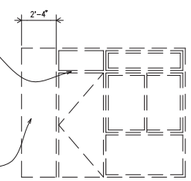

8 A-401A-401 DEMOLITION TYPE A – ELEVATION 1/4" = 1' - 0"

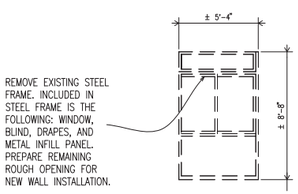

8 A-401A-401 DEMOLITION TYPE B – ELEVATION 1/4" = 1' - 0"

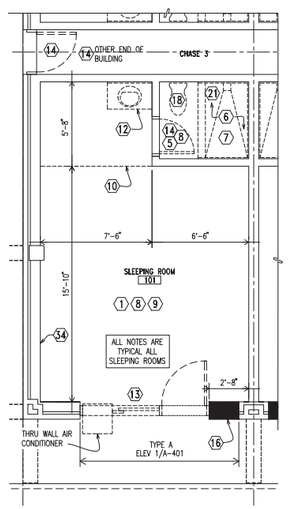

5 A-101A-401 DEMOLITION SLEEPING ROOM 1/4" = 1' - 0"

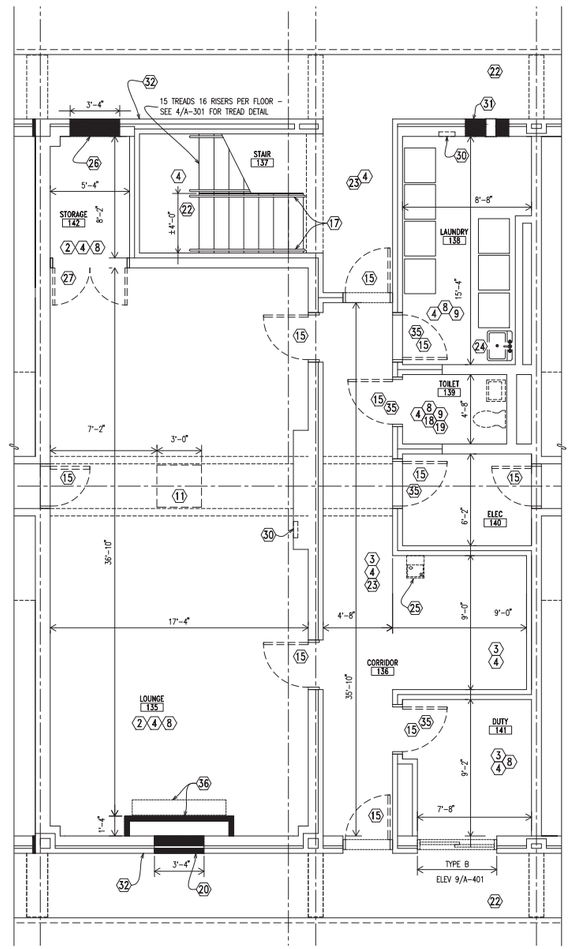

6 A-101A-401 DEMOLITION LAUNDRY PLAN 1/4" = 1' - 0"

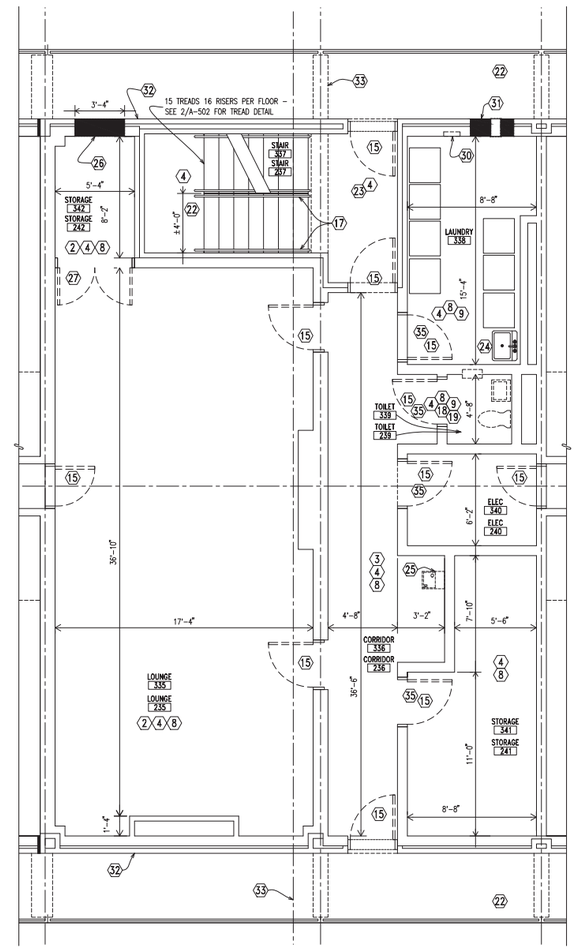

7 A-101A-401 DEMOLITION LOUNGE PLAN 1/4" = 1' - 0"

GRAPHIC SCALE: 1/8"=1'-0"

GRAPHIC SCALE: 1/4"=1'-0"

KEYED DEMOLITION NOTES

1. REMOVE EXISTING RESILIENT TILE AND CLEAN AND PREPARE EXISTING CONCRETE SLAB FOR NEW FLOOR FINISHES.
2. REMOVE EXISTING 2'X2' ACOUSTICAL CEILING AND SUSPENSION SYSTEM INCLUDING BUT NOT LIMITED TO: ACOUSTICAL CEILING TILES, SUSPENSION SYSTEM, WIRES, HANGERS, ETC.
3. REMOVE EXISTING 2'X4' ACOUSTICAL CEILING AND SUSPENSION SYSTEM INCLUDING BUT NOT LIMITED TO: ACOUSTICAL CEILING TILES, SUSPENSION SYSTEM, WIRES, HANGERS, ETC.
4. REMOVE AND GRIND SMOOTH EXISTING DECORATIVE CONCRETE COATING AND CLEAN AND PREPARE FOR NEW FLOOR FINISH WHERE INDICATED.
5. REMOVE EXISTING THIN SET CERAMIC FLOOR TILE. PREPARE EXISTING CONCRETE SLAB FOR NEW FLOOR FINISH. REMOVE EXISTING MARBLE THRESHOLDS.
6. REMOVE EXISTING CERAMIC FLOOR TILE, CEMENT MORTAR BED AND SHOWER PAN MEMBRANE. PREPARE EXISTING CONCRETE SLAB FOR NEW FLOOR FINISH. SEE A-503 FOR DEMOLITION DETAILS.
7. REMOVE EXISTING THIN SET CERAMIC WALL TILE. ALLOW FOR 3SF OF CONCRETE MASONRY REPAIR PER SHOWER PREPARE EXISTING WALLS FOR NEW WALL FINISH.
8. CLEAN AND PREPARE EXISTING PAINTED CONCRETE MASONRY WALLS FOR NEW PAINT FINISHES.
9. CLEAN AND PREPARE EXISTING PAINTED (TEXTURED) PRECAST CONCRETE CHANNEL CEILING FOR NEW PAINT FINISHES.
10. REMOVE EXISTING GYPSUM BOARD CEILING SOFFIT AND METAL FRAMING TO PERMIT INSTALLATION OF NEW MECHANICAL EQUIPMENT.
11. REMOVE CONCRETE SLAB FOR INSTALLATION OF FLOOR DRAIN AND UNDER FLOOR WASTE PIPING.
12. REMOVE EXISTING LAMINATE CLAD VANITY CABINET INCLUDING BUT NOT LIMITED TO PORCELAIN SINK, PLUMBING TRIM, PLASTIC LAMINATE COUNTERTOP, AND WALL MOUNTED MIRROR ABOVE.
13. REMOVE EXISTING STEEL FRAME. INCLUDED IN STEEL FRAME IS THE FOLLOWING: ALUMINUM WINDOW, BLIND, DRAPES, METAL INFILL PANEL, AND DOOR AND A/C UNIT WHERE SHOWN. PREPARE REMAINING ROUGH OPENING FOR NEW WALL INSTALLATION.
14. REMOVE EXISTING STEEL DOOR INCLUDING HINGES AND HARDWARE. SEE DOOR SCHEDULE ON SHEET A-601 FOR NEW DOOR REQUIREMENTS.
15. REMOVE EXISTING STEEL DOOR FRAME AND DOOR AND PREPARE WALL FOR INSTALLATION OF NEW DOOR FRAME AND DOOR.
16. REMOVE PORTION OF CONCRETE MASONRY AND BRICK MASONRY WALL ± 8'-8" HIGH TO PERMIT CONSTRUCTION OF NEW ENTRY – TYPICAL
17. EXISTING ALUMINUM HANDRAILS AND PICKETS TO REMAIN AT STAIR LOCATION, CLEAN HANDRAILS AND PICKETS.
18. REMOVE EXISTING PLUMBING FIXTURES SEE PLUMBING DRAWINGS FOR ADDITIONAL INFORMATION.
19. REMOVE TOILET ACCESSORIES INCLUDING 24" X 36" WALL MOUNTED MIRROR, SOAP DISPENSER, AND RECESSED PAPER TOWEL TRASH RECEPTACLE WHERE PRESENT.
20. REMOVE PORTION OF CONCRETE MASONRY AND BRICK MASONRY TO PERMIT INSTALLATION OF NEW LOUVER. SEE MECHANICAL DRAWINGS FOR SIZES.
21. REMOVE EXISTING TOILET ACCESSORIES INCLUDING BUT NOT LIMITED TO: TOILET TISSUE DISPENSER, SOAP DISPENSER, TOWEL BARS, ROBE HOOKS, SHOWER ROD AND SHOWER CURTAIN. (WHERE PRESENT)
22. POWERWASH ALL EXISTING CONCRETE WALKING SURFACES ON ENTIRE BUILDING INCLUDING ALL STAIR RISERS AND TREADS, AND PREPARE FOR NEW RESINOUS CONCRETE COATING WHERE INDICATED.
23. SCRUB AND RINSE ALL EXISTING INTERIOR BRICK MASONRY WITH BIODEGRADABLE CLEANER TO REMOVE BIOLOGICAL DEPOSITS AND DIRT.
24. REMOVE EXISTING LAUNDRY SINK. SEE PLUMBING DRAWINGS FOR ADDITIONAL INFORMATION.
25. REMOVE EXISTING WALL MOUNTED DRINKING FOUNTAIN. PREPARE FOR INSTALLATION OF NEW DRINKING FOUNTAIN.
26. SAWCUT AND REMOVE EXISTING BRICK AND CONCRETE MASONRY WALL TO CREATE A NEW FINISHED ROUGH OPENING TO ACCOMMODATE NEW DOOR AND FRAME ± 8'-8"H. REMOVE MASONRY TO 8" BELOW THE FINISHED FLOOR AND SEE SHEET 15/A-504 FOR DETAILS.
27. REMOVE EXISTING DOOR AND FRAME AND PREPARE OPENING FOR NEW CONCRETE MASONRY IN-FILL WALL.
28. SAWCUT AND REMOVE EXISTING BRICK AND CONCRETE MASONRY WALL ± 8'-8"H TO CREATE A NEW FINISHED ROUGH OPENING TO ACCOMMODATE NEW DOOR AND FRAME. REMOVE MASONRY TO 8" BELOW THE FINISHED FLOOR, SEE 15/A-504 FOR DETAIL.
29. PROVIDE OPENINGS IN MECHANICAL ROOM FLOORS FOR NEW VERTICAL DUCTWORK. SEE SHEETS MH-102 FOR MECHANICAL RISER. SEE 5/A-502 FOR FLOOR OPENING DETAIL.
30. REMOVE PORTION OF EXISTING CONCRETE MASONRY WALL FOR INSTALLATION OF NEW SEMI-RECESSED FIRE EXTINGUISHER CABINET. REMOVE ALL EXISTING FIRE EXTINGUISHERS FROM BUILDING, PROVIDE NEW FIRE EXTINGUISHER WHERE INDICATED ON FIRE PROTECTION DRAWINGS.
31. REMOVE EXISTING METAL LOUVER AND REMOVE A PORTION OF EXISTING BRICK AND CONCRETE MASONRY WALL TO PERMIT INSTALLATION OF NEW LOUVER. SEE MECHANICAL DRAWINGS FOR LOUVER SIZE.
32. SEE 13/A-403 FOR CONTROL JOINT DEMOLITION AT BUILDING PERIMETER (TYPICAL)
33. SEE 11/A-403 FOR CONTROL JOINT DEMOLITION AT WALKWAY AT EACH CANTILEVERED STRUCTURAL SUPPORT MEMBER (TYPICAL)
34. REMOVE WALL MOUNTED MIRROR WHERE PRESENT
35. VERIFY EXISTING DOOR HEAD CONDITION BEFORE DEMOLITION OF DOOR FRAME
36. REMOVE CONCRETE MASONRY CHASE WALL FROM FINISHED FLOOR TO CEILING DECK. REMOVE CONCRETE PAD.

RECORD DRAWING LETTER DATED – 03/03/16

AS-BUILT

A-401

JOB NO.: 1205

GO Architectural Design, PLLC
1202-A Pollock Street, New Bern, NC 28560
(252)633-0322 Tel (888)425-9040 Fax www.goarchdesign.com

DEPARTMENT OF THE NAVY NAVAL FACILITIES ENGINEERING COMMAND
MARINE CORPS BASE
CAMP LEJEUNE, NORTH CAROLINA

MAJOR INTERIOR/EXTERIOR REPAIRS TO BEQ HP 265
MCB, CLNC
ENLARGED DEMOLITION PLANS

DES. SLA
DR. R BROWN
CHK. SLA
SUBMITTED BY:
DESIGN DIR.
APPROVED: PWO OR OICC DATE
SATISFACTORY TO: DATE

SIZE	CODE IDENT NO.	NAVFAC DRAWING NO.
F	80091	60010033
		CONST CONTR NO N40085-11-B-0212
SCALE: AS NOTED	SPEC. 05-11-0212	SHEET 16 OF 74

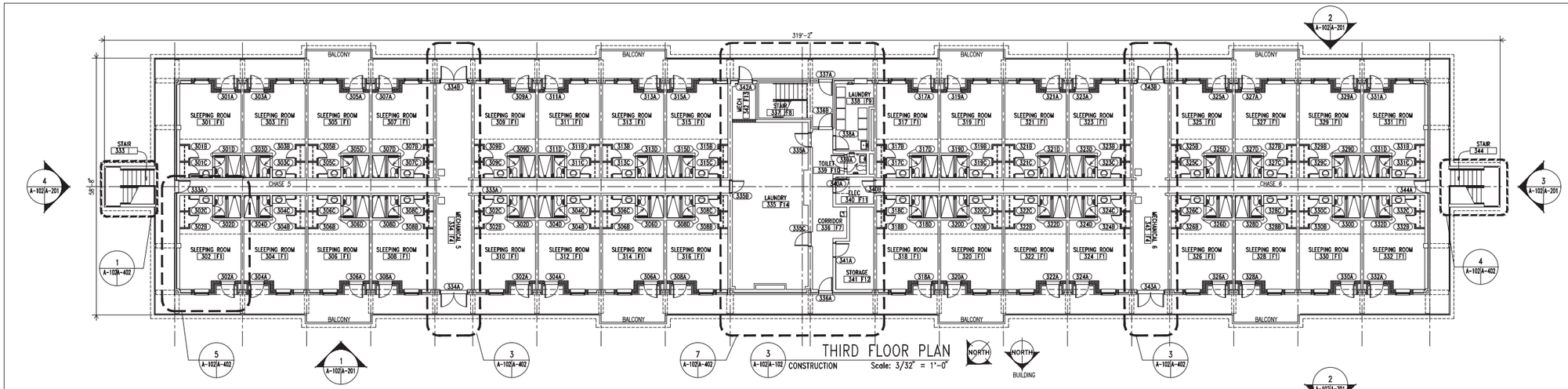

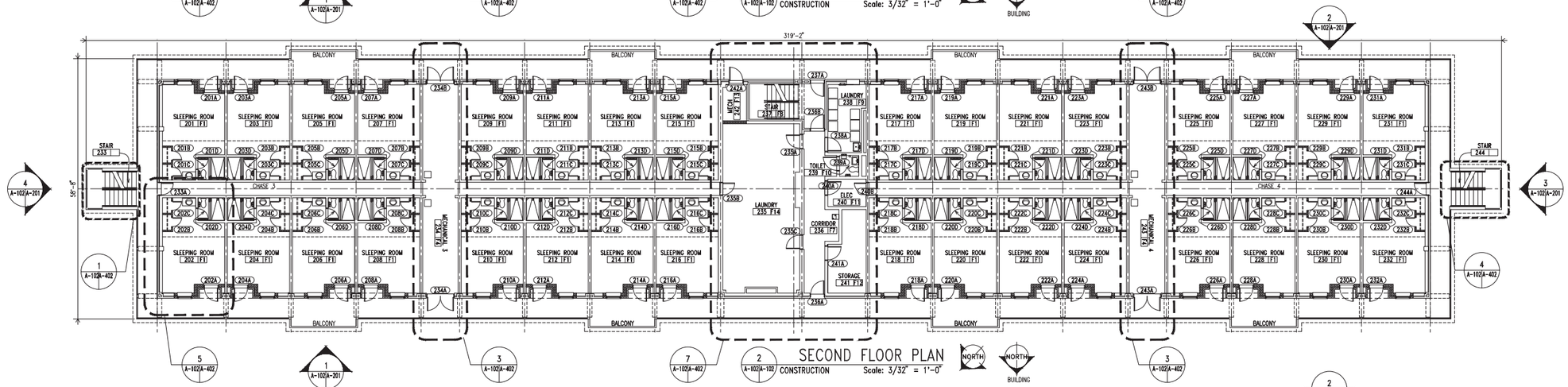

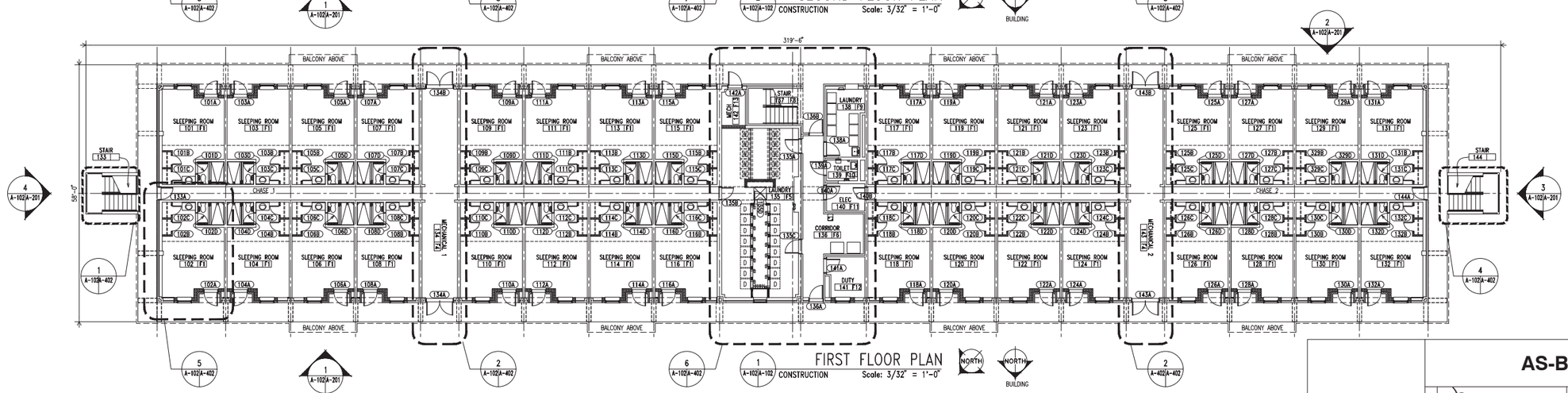

GRAPHIC SCALE: 3/32"=1'-0"
8' 0 8' 16' 24'

GENERAL CONSTRUCTION NOTES

1. DIMENSIONS ARE +/-. VERIFY ALL DIMENSIONS.
2. EXISTING INTERIOR WALLS ARE PAINTED CONCRETE MASONRY UNLESS NOTED OTHERWISE
4. SEE FIRE PROTECTION DRAWINGS FOR 1 HOUR RATED WALLS
5. SEE FIRE PROTECTION DRAWINGS FOR 1/2 HOUR RATED WALLS
6. SEE ENLARGED PLANS, SHEET A-402, FOR MORE CONSTRUCTION NOTES

RECORD DRAWING LETTER DATED – 03/03/16

AS-BUILT

A-102

JOB NO.: 1205

GO Architectural Design, PLLC
1202-A Pollock Street, New Bern, NC 28560
(252)633-0322 Tel (888)425-9040 Fax www.goarchdesign.com

DEPARTMENT OF THE NAVY NAVAL FACILITIES ENGINEERING COMMAND
MARINE CORPS BASE
CAMP LEJEUNE, NORTH CAROLINA

MAJOR INTERIOR/EXTERIOR REPAIRS
TO BEQ HP 265
MCB, CLNC
CONSTRUCTION FLOOR PLANS

DES. SLA
DR. R BROWN
CHK. SLA
SUBMITTED BY:
DESIGN DIR.
APPROVED: PWO OR OICC DATE
SATISFACTORY TO: DATE

SIZE	CODE IDENT NO.	NAVFAC DRAWING NO.
F	80091	60010028
		CONST CONTR NO N40085-11-B-0212
SCALE: AS NOTED	SPEC. 05-11-0212	SHEET 11 OF 74