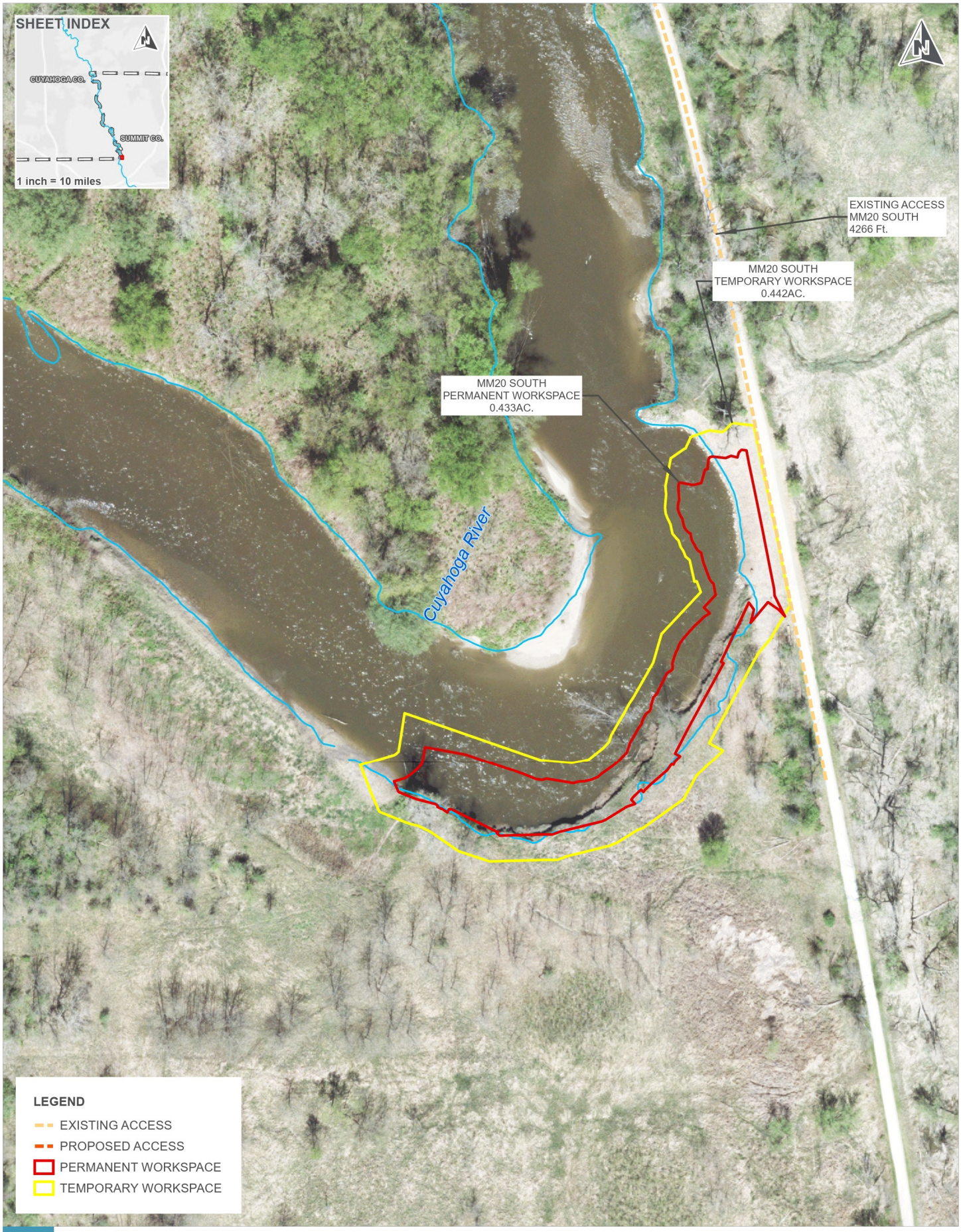

100 FT.

MM 20 SOUTH SITE MAP

CUYAHOGA VALLEY NATIONAL PARK, OHIO

FIGURE 23

CUVA 224822

7.1.2 ACCESS & STAGING

Access and staging for Towpath Trail Mile Marker 20 South will be off of Standford Road with staging of material behind the barn shown or another suitable laydown area (see Figure 8). A haul road across the field to the project site will be established as access for material and equipment.

Figure 5. Access & Staging Route

This information comes from 2023 BOD. The contractor shall determine the means and methods of completing the work which includes planned access and staging.

An alternative locations of staging may be located north of the site along the tow path which will require the temporary removal of a bridge, installation of a culvert sufficient to meet contractors traffic load requirements and re-installation of the bridge after project is complete.