AMENDMENT OF SOLICITATION/MODIFICATION OF CONTRACT

1. CONTRACT ID CODE	PAGE	OF	PAGES
J	1		181

2. AMENDMENT/MODIFICATION NUMBER	3. EFFECTIVE DATE	4. REQUISITION/PURCHASE REQUISITION NUMBER	5. PROJECT NUMBER *(If applicable)*
0001	30 JUL 2026		000

6. ISSUED BY CODE W912P7

W075 ENDIST SAN FRAN
KO CONTRACTING DIVISION, 450 GOLDEN GATE AVENUE
SAN FRANCISCO, CA 94102-3406
UNITED STATES
LISA IP, EMAIL: LISA.I.IP@USACE.ARMY.MIL TELEPHONE: 415-503-6877

7. ADMINISTERED BY *(If other than Item 6)* CODE

SCD: PAS:

8. NAME AND ADDRESS OF CONTRACTOR *(Number, street, county, State and ZIP Code)*

CODE FACILITY CODE

(X)

[X] 9A. AMENDMENT OF SOLICITATION NUMBER
W912P726RA020

9B. DATED *(SEE ITEM 11)*
15 JUL 2026

[ ] 10A. MODIFICATION OF CONTRACT/ORDER NUMBER

10B. DATED *(SEE ITEM 13)*

11. THIS ITEM ONLY APPLIES TO AMENDMENTS OF SOLICITATIONS

[X] The above numbered solicitation is amended as set forth in Item 14. The hour and date specified for receipt of Offers [ ] is extended. [X] is not extended.

Offers must acknowledge receipt of this amendment prior to the hour and date specified in the solicitation or as amended, by one of the following methods:
(a) By completing items 8 and 15, and returning 1 copies of the amendment; (b) By acknowledging receipt of this amendment on each copy of the offer submitted; or (c) By separate letter or electronic communication which includes a reference to the solicitation and amendment numbers. FAILURE OF YOUR ACKNOWLEDGMENT TO BE RECEIVED AT THE PLACE DESIGNATED FOR THE RECEIPT OF OFFERS PRIOR TO THE HOUR AND DATE SPECIFIED MAY RESULT IN REJECTION OF YOUR OFFER. If by virtue of this amendment you desire to change an offer already submitted, such change may be made by letter or electronic communication, provided each letter or electronic communication makes reference to the solicitation and this amendment, and is received prior to the opening hour and date specified.

12. ACCOUNTING AND APPROPRIATION DATA *(If required)*
SEE SECTION G - CONTRACT ADMINISTRATION DATA

13. THIS ITEM APPLIES ONLY TO MODIFICATIONS OF CONTRACTS/ORDERS. IT MODIFIES THE CONTRACT/ORDER NUMBER AS DESCRIBED IN ITEM 14.

CHECK ONE	
[ ]	A. THIS CHANGE ORDER IS ISSUED PURSUANT TO: *(Specify authority)* THE CHANGES SET FORTH IN ITEM 14 ARE MADE IN THE CONTRACT ORDER NUMBER IN ITEM 10A.
[ ]	B. THE ABOVE NUMBERED CONTRACT/ORDER IS MODIFIED TO REFLECT THE ADMINISTRATIVE CHANGES *(such as changes in paying office, appropriation data, etc.)* SET FORTH IN ITEM 14, PURSUANT TO THE AUTHORITY OF FAR 43.103(b).
[ ]	C. THIS SUPPLEMENTAL AGREEMENT IS ENTERED INTO PURSUANT TO AUTHORITY OF:
[ ]	D. OTHER *(Specify type of modification and authority)*

E. IMPORTANT: Contractor [ ] is not [ ] is required to sign this document and return _____ copies to the issuing office.

14. DESCRIPTION OF AMENDMENT/MODIFICATION (*Organized by UCF section headings, including solicitation/contract subject matter where feasible.*)

See Schedule

Except as provided herein, all terms and conditions of the document referenced in Item 9A or 10A, as heretofore changed, remains unchanged and in full force and effect.

15A. NAME AND TITLE OF SIGNER *(Type or print)*		16A. NAME AND TITLE OF CONTRACTING OFFICER *(Type or print)*	
15B. CONTRACTOR/OFFEROR *(Signature of person authorized to sign)*	15C. DATE SIGNED	16B. UNITED STATES OF AMERICA *(Signature of Contracting Officer)*	16C. DATE SIGNED

SECTION SF 30 BLOCK 14 CONTINUATION PAGE

SUMMARY OF CHANGES

This amendment makes changes to the solicitation; these changes represent one of three types, either adding new information, deleting information, or revising existing information. Changes made by this amendment replace the previously issued sections of the advertisement, as referenced in the summary of change below:

SF 1442

Contract duration changed from 114 calendar days to 123 calendar days

Section 00 10 00

Pricing schedule revised to update the dredge volumes based on the July 2026 survey.

Section 00 21 00

Contract duration changed from 114 calendar days to 123 calendar days

Section 00 22 00

Revised section 4.2.2.1 to extend the period for past performance from “within the last three (3) years” to “within the last five (5) years).

Contract duration changed from 114 calendar days to 123 calendar days.

Updated paragraph for Pre-Award Survey to include contract from Sacramento District or Los Angeles District.

Section 00 73 00
Commencement, Prosecution, and Completion of Work – Construction (Apr 1984): work duration changed from 114 calendar days to 123 calendar days.

Updated Wage Determination for Contra Costa County from CA20260018 05/18/2026 to CA20260018 07/14/2026.

Specifications:

Section 35 20 23 revised to delete paragraphs 3.2.6.1 and 3.2.6.2 since the material offloading and processing at Montezuma Wetlands site will be handled under a separate task order.

Replace the Dredging Quality Management (DQM) spec section 35 20 23.00 with the latest version dated 25 June 2026.

Plans:

Revised the survey date and soundings in plans sheets G002 and C101 through C105
RFIs: Provide response to RFIs

(End of Summary of Change)

SOLICITATION, OFFER, AND AWARD

(Construction, Alteration, or Repair)

1. SOLICITATION NUMBER	2. TYPE OF SOLICITATION	3. DATE ISSUED	PAGE OF PAGES
W912P726RA0200001	☐ SEALED BID (IFB) INVITATION FOR BID ☒ NEGOTIATED (RFP) REQUEST FOR PROPOSAL	15 JUL 2026	

IMPORTANT - The "offer" section on the reverse must be fully completed by offeror.

4. CONTRACT NUMBER	5. REQUISITION/PURCHASE REQUEST NUMBER	6. PROJECT NUMBER
		000

7. ISSUED BY CODE W912P7

W075 ENDIST SAN FRAN
KO CONTRACTING DIVISION, 450 GOLDEN GATE AVENUE
SAN FRANCISCO, CA 94102-3406
UNITED STATES
LISA IP, EMAIL: LISA.I.IP@USACE.ARMY.MIL TELEPHONE: 415-503-6877

8. ADDRESS OFFER TO

9. FOR INFORMATION CALL:	a. NAME	b. TELEPHONE NUMBER *(Include area code) (NO COLLECT CALLS)*
	LISA IP	415-503-6877

SOLICITATION

NOTE: In sealed bid solicitations "offer" and "offeror" mean "bid and "bidder".

10. THE GOVERNMENT REQUIRES PERFORMANCE OF THE WORK DESCRIBED IN THESE DOCUMENTS *(Title, identifying number, date)*

PROJECT TITLE: RICHMOND INNER HARBOR FY26 MAINTENANCE DREDGING
PROJECT LOCATION: CONTRA COSTA COUNTY, CA

WORK INCLUDES ANNUAL MAINTENANCE DREDGING OF THE RICHMOND INNER HARBOR TO -37-FT (MLLW) PLUS 1 FOOT OF PAID OVERDEPTH AND TRANSPORTING OF THE DREDGED MATERIAL PER THE REQUIREMENTS IN SPECIFICATION. MATERIAL TO BE DREDGED FROM REACHES 1 THROUGH 14 IS SUITABLE AND SHALL BE TAKEN FOR PLACEMENT AT MONTEZUMA WETLANDS SITE. CONTRACTOR SHALL REFER TO THE DMMO SUITABILITY DETERMINATION ATTACHED AT THE END OF THE SPECIFICATIONS PACKAGE. SAMPLE AREAS 1 THROUGH 4 CORRESPOND TO REACHES 1 THROUGH 10 WHILE SAMPLE AREAS 5 AND 6 CORRESPOND TO REACHES 11 THROUGH 14.

ESTIMATED COST RANGE IS BETWEEN $10,000,000 AND $25,000,000.

QUESTIONS RELATING TO THIS SOLICITATION AND TECHNICAL INQUIRIES WILL BE SUBMITTED VIA EMAIL TO THE ASSIGNED CONTRACT SPECIALIST. INQUIRIES MUST BE RECEIVED NO LATER THAN 14 CALENDAR DAYS PRIOR TO PROPOSAL DUE DATE.

11. The contractor shall begin performance within 1 calendar days and complete it within 123 calendar days after receiving

☐ award, ☒ notice to proceed. This performance period is ☒ mandatory ☐ negotiable. ***(See*** Section 00 73 00 ***).***

12a. THE CONTRACTOR MUST FURNISH ANY REQUIRED PERFORMANCE AND PAYMENT BONDS? *(If "YES", indicate within how many calendar days after award in Item 12b.)*	12b. CALENDAR DAYS
☒ YES ☐ NO	5

13. ADDITIONAL SOLICITATION REQUIREMENTS:

a. Sealed offers in original and _____ copies to perform the work required are due at the place specified in Item 8 by 11:30 AM ***(hour)*** local time 14 AUG 2026 (date). If this is a sealed bid solicitation, offers will be publicly opened at that time. Sealed envelopes containing offers shall be marked to show the offeror's name and address, the solicitation number, and the date and time offers are due.

b. An offer guarantee ☒ is, ☐ is not required.

c. All offers are subject to the (1) work requirements, and (2) other provisions and clauses incorporated in the solicitation in full text or by reference.

d. Offers providing less than 60 calendar days for Government acceptance after the date offers are due will not be considered and will be rejected.

SECTION 00 10 00

PRICING SCHEDULE

RICHMOND INNER HARBOR FY26 MAINTENANCE DREDGING

Contract Line Item No.(CLIN)	Description of Supplies and Services	*Quantity	Unit	Unit Price($)	Amount($)
0001	Mobilization and Demobilization	1	Job (JA)	_____	_____
0002	Dredging Reach 1 to -37-ft MLLW plus 1-foot of paid Over-depth with delivery to the Government furnished Montezuma Wetland Offloader	35,600	CUBIC YARD (CY)	_____	_____
0003	Dredging Reach 2 to -37-ft MLLW plus 1-foot of paid Over-depth with delivery to the Government furnished Montezuma Wetland Offloader	43,800	CUBIC YARD (CY)	_____	_____
0004	Dredging Reach 3 to -37-ft MLLW plus 1-foot of paid Over-depth with delivery to the Government furnished Montezuma Wetland Offloader	27,800	CUBIC YARD (CY)	_____	_____
0005	Dredging Reach 4 to -37-ft MLLW plus 1-foot of paid Over-depth with delivery to the Government furnished Montezuma Wetland Offloader	38,300	CUBIC YARD (CY)	_____	_____
0006	Dredging Reach 5 to -37-ft MLLW plus 1-foot of paid Over-depth with delivery to the Government furnished Montezuma Wetland Offloader. Includes light monitoring associated with eelgrass	41,400	CUBIC YARD (CY)	_____	_____
0007	Dredging Reach 6 to -37-ft MLLW plus 1-foot of paid Over-depth with delivery to the Government furnished Montezuma Wetland Offloader. Includes light monitoring associated with eelgrass	36,800	CUBIC YARD (CY)	_____	_____

0008	Dredging Reach 7 to -37-ft MLLW plus 1-foot of paid Over-depth with delivery to the Government furnished Montezuma Wetland Offloader. Includes light monitoring associated with eelgrass	31,400	CUBIC YARD (CY)	_____	_____
0009	Dredging Reach 8 to -37-ft MLLW plus 1-foot of paid Over-depth with delivery to the Government furnished Montezuma Wetland Offloader. Includes light monitoring associated with eelgrass	22,500	CUBIC YARD (CY)	_____	_____
0010	Dredging Reach 9 to -37-ft MLLW plus 1-foot of paid Over-depth with delivery to the Government furnished Montezuma Wetland Offloader. Includes light monitoring associated with eelgrass	21,200	CUBIC YARD (CY)	_____	_____
0011	Dredging Reach 10 to -37-ft MLLW plus 1-foot of paid Over-depth with delivery to the Government furnished Montezuma Wetland Offloader	9,000	CUBIC YARD (CY)	_____	_____
0012	Dredging Reach 11 to -37-ft MLLW plus 1-foot of paid Over-depth with delivery to the Government furnished Montezuma Wetland Offloader. Includes light monitoring associated with eelgrass	12,900	CUBIC YARD (CY)	_____	_____
0013	Dredging Reach 12 to -37-ft MLLW plus 1-foot of paid Over-depth with delivery to the Government furnished Montezuma Wetland Offloader. Includes light monitoring associated with eelgrass	4,400	CUBIC YARD (CY)	_____	_____

0014	Dredging Reach 13 to -37-ft MLLW plus 1-foot of paid Over-depth with delivery to the Government furnished Montezuma Wetland Offloader. Includes light monitoring associated with eelgrass	17,300	CUBIC YARD (CY)	_____	_____
0015	Dredging Reach 14 to -37-ft MLLW plus 1-foot of paid Over-depth with delivery to the Government furnished Montezuma Wetland Offloader	5,100	CUBIC YARD (CY)	_____	_____
	Total (Item 0001 through 0015)	**347,500 CY + 1 Job**			_____

*** - ALL QUANTITIES ARE ESTIMATES. SEE Variation in Estimated Quantity, SECTION 00 73 00 (GENERAL CONDITION) OF THE CONTRACT.**

IMPORTANT NOTES:

1 . The term "Job", which appears on the Pricing Schedule (Section 00 01 00) under "Unit" for Proposal Item No. 0001 shall be considered as a Lump Sum. The Variation in Estimated Quantities contract clause, FAR 52.211-18, shall not apply to Proposal Item No. 0001.

2 . BASIS of AWARD: The contract will be awarded in accordance with subsection 2 of section 00 22 00 "Supplementary Conditions".

3 . The Government reserves the right to direct the Contractor to place dredged material at an environmentally acceptable alternate disposal site in accordance with the Change Clause FAR 52.243-4.

4 . The Contractor shall furnish all plant, labor, material, equipment, etc., necessary to perform all work in strict accordance with the terms and conditions set forth in the contract to include all attachments thereto.

5 . Dredge material placement shall meet the requirements in specification Section 01 11 00 SUMMARY OF WORK.

End of Document

SECTION 00 21 00
INSTRUCTIONS, CONDITIONS AND NOTICES TO
OFFERORS AND EVALUATION CRITERIA FOR AWARD

1 .1 GENERAL

The work includes maintenance dredging of the Richmond Inner Harbor to -37-ft (MLLW) plus 1 foot of paid overdepth and transporting of the dredged material per the requirements in specification Section 00 10 00 PRICING SCHEDULE and 01 11 00 SUMMARY OF WORK. Material to be dredged from Reaches 1 through 14 is suitable and shall be taken for placement at Montezuma Wetlands site. Contractor shall refer to the DMMO Suitability Determination attached at the end of the specifications package. Sample areas 1 through 4 correspond to Reaches 1 through 10 while sample areas 5 and 6 correspond to Reaches 11 through 14.

This requirement is for full and open competition and will be awarded as a single Firm-Fixed Price (FFP) contract.

1.2 PROPOSAL EXPENSES AND PRE-CONTRACT COSTS

This Request for Proposal (RFP) does not commit the Government to pay, as a direct charge, any costs incurred in the preparation and submission of a proposal.

1.3 ACCURACY IN PROPOSAL

Proposal must set forth full, accurate, and complete information as required by this RFP (including attachments). The penalty for making false statements is prescribed in 18 U.S.C. 1001.

1.4 PROPOSAL QUESTIONS

Questions relating to this solicitation and technical inquiries will be submitted via email to the assigned contract specialist, Lisa Ip via email at Lisa.I.Ip@usace.army.mil.

Please include the solicitation number, the project title, and location of the project together with company name, email address, and telephone number in your correspondence. Inquiries must be received no later than 14 calendar days prior to the proposal's due date.

Answers to pertinent questions will be posted on PIEE (https://piee.eb.mil) and System for Award Management website (sam.gov). Changes to the solicitation will be made by amendment only (SF30), which will also be posted to PIEE and SAM.

1.5 COPIES OF SOLICITATION DOCUMENTS AND AMENDMENTS

Copies of the solicitation are available by INTERNET ACCESS ONLY. All solicitation documents will be posted to https://piee.eb.mil/ and sam.gov.

All amendments will be posted to https://piee.eb.mil/ and sam.gov. It shall be the contractor's responsibility to check the website for any amendments. The offeror shall submit in the proposal all requested information specified in this section of RFP.

1.6 PROPOSAL FORMAT AND SUBMITTAL REQUIREMENT
See 3.2 General Proposal Preparation located in Section 00 22 00 Supplementary Instruction.

1.7 SPECIAL INSTRUCTIONS FORSUBMITTING YOUR PROPOSAL:

Note: All prospective Offerors must be registered in the System for Award Management (SAM - www.SAM.gov) and the Procurement Integrated Enterprise Environment (PIEE) website to be able to view and download solicitation information, and to submit offers.

Solicitation documents, plans, and specifications are only available to be download from PIEE, which may be accessed at https://wawf.eb.mil OR https://piee.eb.mil OR https://piee.eb.mil/xhtml/unauth/ home/login.xhtml.

Offers MUST BE submitted electronically through the PIEE website. The Government is not responsible for any loss of internet connectivity or for an offeror's inability to access the documents posted at the referenced website. All offerors are advised that this project may be delayed, cancelled or revised at any time during the solicitation, selection, evaluation, and/or final award process.

Registration should be completed one (1) week prior to the anticipated solicitation release date. USACE will not notify Offerors of any changes to the solicitation; Offerors must monitor PIEE and SAM for the solicitation to be posted, and for any posted changes or amendments.

See attachments "PIEE Solicitation Module Vendor Access Instructions", "SOP PIEE Proposal Manager Offeror", and "SOP PIEE Posting Offer" for instructions on getting access to the PIEE Solicitation Module and submitting Offeror proposals.

It is the responsibility of all Offerors to ensure their proposal submissions are complete, inclusive of the price schedule, acknowledge of amendments, bid guarantee, and all additional information requested through this advertisement.

1.8 OTHER DELIVERY METHODS

Telegraphic, Facsimile, emailed, HAND DELIVERED, MAILED, or comparable delivery methods of the Proposal Package are not acceptable.

Proposal may only be modified or withdrawn by electronic means through PIEE. A notice to modify or withdraw a proposal sent via PIEE must be received in PIEE no later than the due date and time.

1.9 PERFORMANCE AND PAYMENT BONDS

The offeror will, furnish performance and payment bonds within the time established in the contract in accordance with FAR 52.228-15 DEV located in Section 00 72 00. The offeror will provide the bonds to Lisa Ip at lisa.i.ip@usace.army.mil and Nairi Freeman at nairi.freeman@usace.army.mil.

2.0 INDIVIDUAL SURETIES IN SUPPORT OF BONDS

An offeror utilizing individual sureties in support of a bid bond shall include a Standard Form (SF) 28 (Affidavit of Individual Surety), accompanied by a pledge of acceptable assets from each person acting as an individual surety, and include these with the SF 24 (Bid Bond), and the proposal itself (see clause titled "Pledges of Assets," FAR 52.228-11 DEVIATION 2020 O0016).

Pledges of acceptable assets shall be in the form of (1) evidence of an escrow account and/or (2) a recorded lien on real estate.

Failure to provide required documentation described herein may cause the offeror to be deemed "unacceptable".

2.1 BID GUARANTEE FORM AND AMOUNT

See Tab 5 Offer Guarantee Form and Amount; located in Section 00 22 00 Supplementary Instructions

2.2 CONTRACTOR RESPONSIBILITY, PRE-AWARD SURVEY

See Tab 6 Contractor Responsibility, Pre-Award Survey Information; located in Section 00 22 00-

Supplementary Instructions

2.3 PREPARATION OF SUBCONTRACTING PLAN (SEP 2004)

a) See FAR 52.219-9, Small Business Subcontracting Plan, and DFARS 252.219-7996 DEV 2026-O0037, Small Business Subcontracting Plan (DOD Contracts), incorporated by reference into this contract in Section 00 70 00 and 00 72 00.

b) The Small Business Subcontracting Plan is not required from the low offeror until after the selection of the lowest offeror; it is not required as part of the proposal package. After the selection of offeror, if the selected offeror fails to submit an acceptable plan within the time prescribed by the Contracting Officer, the offeror will be ineligible for award.

c) Contact Contracting Officer with questions on the Small Business Subcontracting Plan requirements.

d) The acceptable Small Business Subcontracting Plan will be incorporated into and made a material part of the contract. The Corps of Engineers high encourages all offerors to meet the recommended subcontracting goals as follows:

Small Businesses 20%
Small, Disadvantaged Businesses 10.0%
Women-Owned Small Businesses 5.0%
HUBZone Small Business 2.0%
Service Disabled Veteran Owned Small Business 1.3%

The goals are calculated as a percentage of the TOTAL SUBCONTRACTING DOLLARS, NOT THE TOTAL CONTRACT AMOUNT.

2.4 PERIOD OF PERFORMANCE (PoP):

The PoP for the base contract is 123 ~~114~~ days.

Section 00 22 00 – Supplementary Instruction

GENERAL SUBMISSION REQUIREMENTS AND INSTRUCTIONS, EVALUATION STANDARDS FOR CONTRACT AWARD

1. OVERVIEW

Proposals received in response to this solicitation for the Richmond Inner Harbor FY26 Maintenance Dredging Project, Contra Costa County, California will be evaluated using the Lowest Price Technically Acceptable method of selecting the contractor offering best value to the Government, as explained below.

2. BASIS OF AWARD

2.1. ELIGIBILITY FOR CONTRACT AWARD

In accordance with the requirements of Federal Acquisition Regulation (FAR) Part 9, no contract shall be entered into unless the Contracting Officer ensures that all requirements of law, executive orders, regulations, and all other applicable procedures, including clearances and approvals, have been met. This includes the FAR requirement that no award shall be made unless the contracting officer makes an affirmative determination of responsibility of the prospective awardee. To be determined responsible, a contractor must meet the general standards in FAR Part 9 and any special standards set forth in this solicitation.

2.2. SOURCE SELECTION USING THE LOWEST-PRICE, TECHNICALLY-ACCEPABLE (LPTA) METHOD

The Government shall evaluate all proposals. The contract will be awarded to this offeror upon a determination of responsibility by the Contracting Officer (see paragraph 2.1, above).

3. GENERAL SUBMISSION REQUIREMENTS AND INSTRUCTIONS

For purposes of this RFP, an “Offeror” may include a group of two or more entities that have formed a “contractor team arrangement”. In the case of entities that have formed a contractor team arrangement, the experience and performance history of any member of the team, whether or not gained while working with the other member(s) of the currently-proposed contractor team arrangement, may be presented in the Offeror’s proposal.

In the case of contractor team arrangements involving a prime contractor and subcontractor(s), where the prime contractor submits the proposal in response to this RFP, the prime contractor must have completed at least one of the projects submitted in fulfillment of Factor 1 of this RFP. If information about a subcontractor is submitted, the

Government will review the information on the presumption that this subcontractor will perform similar work in the construction of this project, should award be made to the respective offeror. No such awardee may substitute another subcontractor without the Government's prior written approval.

Similarly, an Offeror that relies on the performance history of a member or members of a proposed contractor team arrangement will be expected to maintain that arrangement during performance of any contract awarded to that Offeror under this RFP. As a part of its proposal, the Offeror must provide a contractor team agreement signed by all parties, identifying the legal name(s) of all entities and describing the nature of each entity's relationship (teaming/partnering, joint venture, etc.) and its proposed role in performance of this contract. Past Performance information of other than the Offeror will not be considered without the team agreement. In the case of joint ventures, at least one project will be submitted from each member to demonstrate past experience. This documentation must be provided in the applicable section of the Offeror's proposal.

3.1 Media, Page Size, Margins, Fonts, and Page Limitations.

Submit only electronic files as specifically stated in this section. Do not submit excess information, to include audio-visual materials, electronic media, etc. Do not include links to information on websites in lieu of incorporating the information physically into the proposal. Except where another size is specifically authorized for a submission, use only 8 1/2" x 11" electronic pages. Use at least 1-inch margins; except headers and footers may be outside the 1-inch margins. Do not justify the right margin. Ensure that all text and graphics are clearly legible. Do not use a font size smaller than 10-point font, and do not use unusual font styles such as script, or condensed fonts. Pages furnished for organizational purposes only, such as a "Table of Contents" or divider tabs, are excluded from page limitations.

3.2 Conditional Offers.

Do not include exceptions to the terms and conditions of the solicitation in either the technical or price proposal volumes. Inclusion of any company terms and conditions that conflict with the terms and conditions of the solicitation may result in a determination that the offer is unacceptable and thus ineligible for award. Resolve questions about the terms and conditions or technical requirements of the solicitation prior to submission of your offer; see "Special Instructions for Submitting Your Proposal", located in Section 00 21 00.

3.3 Restrictions on Offeror-Provided Information.

Proposals shall not contain classified data. "Confidential" projects may be submitted to demonstrate capability as long as all of the information required for evaluation as specified

herein can be provided to the Government as part of the offeror's technical proposal. Offerors that include data in their proposals that they do not want disclosed or used except for evaluation purposes, must redact the data in accordance with FAR 52.215-1, Instructions to Offerors - Competitive Acquisition.

4 GENERAL PROPOSAL PREPARATION.

The proposal shall be submitted as summarized below.

(1) Volume I – Technical Volume

(a) Factor 1: Past Performance

(b) Factor 2: Availability of Equipment

(2) Volume II – Price Volume

(a) Proposal Cover Sheet

(b) Standard Form (SF)1442, to include acknowledgement of Amendments, and Joint Venture Agreement (if applicable)

(c) Price Schedule

(d) Annual Representations and Certifications

(e) Offer Guarantee

(f) Pre-Award Survey Information (see note under Tab 6)

Each offeror must submit a proposal consisting of a "technical" volume, and a "price" volume. The two volumes must be submitted as separate volumes. Both volumes must be received no later than the date and time specified in Block 13 of SF 1442, or as amended in the SF 30. The information in the two volumes is evaluated separately and independently. Do not cross-reference material between the non-price and price volumes.

4.1 Marking of Proposal Volumes.

Name the technical volume as the "Technical Volume" and name the price volume as the "Price Volume", and include the project title and location, solicitation number, name and address of the offeror on the title page of each volume. Offerors must include a table of contents for each proposal volume.

4.2 TECHNICAL VOLUME

The Technical proposal must be submitted as one complete PDF electronic document.

4.2.1. Format, Content and Tabs for the Technical Volume:

There is a fifteen (15) page limit for the overall technical proposal; however, there may be limits imposed at the tab level. Organize your technical proposal as indicated below. The tabs directly correlate to the technical evaluation factors. Although the Government may use information obtained from any source in its evaluation of the technical

proposal, the Government is not obligated to search for or to consider information that belongs under a specific tab in an offeror's proposal but is actually elsewhere in the proposal. Limit proposal submittals to the information specified; excess information will not be evaluated.

The term "tabs" means searchable PDF bookmarks.

4.2.2 Tab 1 of the Technical Proposal: Factor 1 Past Performance

4.2.2.1 Submission Requirements

The Offeror shall provide past performance information on dredging projects within the last ~~three (3)~~five (5) years. Experience and Capability, using the Contractor Performance Assessment Reporting System (CPARS) for any past federal projects submitted, and other sources for non-federal projects.

If CPARS evaluations are not available, the Offeror shall submit a Past Performance Questionnaire (PPQ) for each project. Offerors should follow-up with clients/references to ensure timely submittal of questionnaires. Completed PPQs should be submitted as part of the offeror's proposal. If the Offeror is unable to obtain a completed PPQ before the proposal closing date, the Offeror shall complete and submit the first page of the PPQ, which provides contract and reference contact information for the project(s). The Offeror shall ensure correct phone numbers and email addresses are provided for each point of contact. Completed PPQs may also be submitted by the preparer directly to the Contract Specialist (lisa.i.ip@usace.army.mil) and Contracting Officer (nairi.freeman@usace.army.mil) via email prior to the RFP closing date.

The Government may review and consider information obtained from other sources, e.g., CPARS information using CAGE/Unique Entity ID of the teaming arrangement, Federal Awardee Performance and Integrity Information System (FAPIIS), Electronic Subcontract Reporting System (eSRS), etc.

While the Government may elect to consider data from other sources, the burden of providing detailed, current, accurate and complete past performance information rests with the Offeror.

Each example project must start on a new page and there is no page limitation for CPARS and PPQ's submission. Pass Performance will not count against the page limitation for this volume.

4.2.2.2 Evaluation Criteria:

The past performance evaluation is an assessment of the offeror's ability to successfully perform this requirement based on the offeror's record of relevant past projects, and the documented level of satisfaction of each project owner after completion of construction.

Past Performance will be determined relevant if a submitted project is similar in size, scope, and complexity to this requirement.

How well the offeror performed the prior contracts submitted under Factor 1 will be evaluated by reviewing CPARS evaluations, completed PPQ forms and other information available to the Government.

*NOTE: If an offeror does not have a record of relevant past performance or information on past performance is not available or so sparse that no meaningful past performance rating can be reasonably assigned, the offeror may not be evaluated favorably or unfavorably on past performance (IAW FAR 15.202(c)(1)). A neutral rating shall be considered acceptable.

Each Offeror shall be assigned one of the two ratings listed below.

Acceptable - Based on the offeror's performance record, the Government has a reasonable expectation that the offeror will successfully perform the required effort, or the offeror's performance record is unknown *(See note above).

Unacceptable - Based on the offeror's performance record, the Government does not have a reasonable expectation that the offeror will be able to successfully perform the required effort

4.2.3. Tab 2 of the Technical Volume: Factor 2 – Availability of Equipment

4.2.3.1 Availability of Equipment – Evaluation Factor

The Offeror shall provide a projected timeline and supporting narrative detailing the availability of equipment. The narrative shall be task-oriented, clearly indicating the number of calendar days following pre-construction submittals and mobilization— assumed to occur approximately 30 calendar days after Notice to Proceed (NTP)—by which dredging activities are to commence and be completed.

The narrative shall also include a summary of any failures and/or successes related to equipment availability on the last five dredging projects.

Constraints:

The Offeror must demonstrate the capability and flexibility of equipment availability to meet the proposed contract completion period. The narrative shall clearly identify any known or anticipated constraints, such as:

- Equipment or labor availability
- Weather impacts
- Other logistical or operational limitations

4.2.3.2 Submission Requirements

Evaluation Criteria: The Government will evaluate the Offeror's Availability of Equipment narrative to assess the likelihood that equipment will be provided in a timely and effective manner to ensure successful completion of the project within the specified period of performance.

Narratives that clearly demonstrate the Offeror's ability to complete dredging within 123~~114~~ calendar days from Notice to Proceed (NTP), along with a general understanding of potential factors that could impact availability (e.g., labor, weather, logistics), will be considered acceptable.

Proposals that indicate equipment availability or project completion beyond 123~~114~~ calendar days after NTP will be rated Unacceptable under this factor.

A proposal will be rated as Unacceptable if it does not meet the definition of Acceptable.

Technical Acceptable/Unacceptable Ratings:

- Acceptable - Proposal meets the minimum requirements of the solicitation
- Unacceptable - Proposal does not meet the minimum requirements of the solicitation

4.3. PRICE VOLUME.

4.3.1 FORMAT, CONTENTS, AND LIST OF TABS FOR THE PRICE PROPOSAL

This should be a separate file from the technical proposal. There are no page limits for the price proposal; however, responses should be focused, providing required information only. Organize your price proposal as indicated below.

Tab 1: Proposal Cover Sheet.

As required by FAR 52.215-1(c)(2)(i)-(v), the proposal cover sheet must include the following items:

1. Solicitation Number.

2. The name, address, email, and telephone numbers of the offeror.

3. A statement specifying the extent of agreement with all terms, conditions, and provisions included in the Solicitation and agreement to furnish any or all items upon which prices are offered at the price set opposite each item.

4. Names, titles, e-mail address, and telephone numbers of persons authorized to negotiate on the offeror's behalf with the Government in connection with this solicitation

5. Name, title, and signature of person authorized to sign the proposal. Proposals signed by an agent shall be accompanied by evidence of that agent's authority, unless that evidence has been previously furnished to the issuing office.

Tab 2: SF 1442; Acknowledgement of Amendments; Joint Venture Agreement

The Standard Form (SF) 1442 must be completed by the offeror and duly executed with an original signature by the official(s) identified in the proposal cover sheet as authorized to bind the offeror in accordance with FAR 4.207, which includes Contractor Team Arrangements. Include the offeror's CAGE code in block 14 of the SF 1442, along with the offeror's address. All amendments must be acknowledged in accordance with the instructions on the Standard Form 30, Amendment. If the offeror is a Joint Venture (JV), include a copy of the JV agreement and indicate its status.

Tab 3: Contract Line-Item Number (CLIN) and Pricing Schedule and Dredging Plant and Equipment Schedule

Submit the completed Contract Line-Item Number (CLIN) Schedule on the SF 1442 and provided Price Schedule with the offeror's proposed contract prices inserted in the appropriate spaces. Prices must be provided for all CLINs. Submit the Dredging Plant and Equipment Schedule under Section 00 10 00.

Tab 4: Annual Representations and Certifications

The offeror must have electronically completed the annual representations and certifications on the "System for Award Management" (SAM) website in accordance with DFARS 252.204-7998. The offeror is responsible for ensuring that these on-line Representations and Certifications are updated as necessary to reflect changes, but at least annually to ensure that they are kept current, accurate and complete.

Tab 5: Offer Guarantee Form and Amount

The offeror shall furnish a separate bid guarantee in accordance with the solicitation provision titled "Bid Guarantee", FAR 52.228-1. In accordance with FAR 28.101-2 (b) the bid guarantee amount shall be at least 20 percent of the "proposed price" but shall not exceed $3 million. When the penal sum is expressed as a percentage, a maximum dollar limitation may be stated.

In accordance with FAR 28.106-1, a Standard Form (SF) 24 shall be used for the bid bond.

In accordance with FAR 28.202(a) (1), corporate sureties utilized must appear on the list contained in the Department of Treasury Circular 570 titled, "Companies Holding Certificates of Authority as Acceptable Sureties on Federal Bonds and Acceptable Reinsuring Companies."

Contractor shall provide written confirmation that the Contracting Specialist may contact the bonding company to confirm the bond agreement's legitimacy.

Tab 6: Contractor Responsibility, Pre-Award Survey Information

To determine a contractor's responsibility for purposes of contract award in accordance with FAR Part 9, the contractor is required to provide a statement regarding previous experience and past performance in performing comparable work, information related to the business organization, financial resources, and/or plant to be used in performing the work (see Attachment 2, Pre-award Survey). The Government will request this information from the eligible contractor after receipt of offer if they have not had a contract with the San Francisco District, Sacramento District or Los Angeles District within the last twelve months and the Government will set a due date for its submission.

(a) If required to determine that a prospective contractor is responsible, the offeror must:

1) Demonstrate that they have adequate financial resources to perform the contract or the ability to obtain them.

2) Be able to comply with the required or proposed delivery or perform schedule, taking into consideration all existing commercial and governmental business commitments.

3) Have a satisfactory performance record. In making the determination of responsibility, the Government Contracting Officer shall consider relevant past

performance information. A prospective contractor shall not be determined as responsible or not responsible solely based on a lack of relevant performance history except when there are special standards set forth in the solicitation, which applies, to all offerors that must be met in order to receive the award. These special standards may be necessary when unusual expertise or specialized facilities are necessary in the performance of the contract; therefore, in order to be determined as responsible for a particular contract, the offeror must be able to meet those special standards. A prospective contractor that is or recently has been seriously deficient in contract performance shall be presumed to be nonresponsive unless the Contracting Officer determines that the circumstances were beyond the contractor's control or that the contractor has taken appropriate corrective action. Other responsibility considerations by the Contracting Officer will include past efforts by the contractor to apply sufficient tenacity and perseverance to perform acceptably, to meet quality requirements of contracts, and the contractor's past compliance with subcontracting plans (if required) under recent contracts.

4) Have a satisfactory record of integrity and business ethics.

5) Have the necessary organization, experience, accounting and operational controls, and technical skills, or the ability to obtain them (including, as appropriate, such elements as production control procedures, property control systems, quality assurance measures, and safety programs applicable to materials to be produced or services to be performed by the prospective contractor and subcontractors).

6) Have the necessary production, construction, and technical equipment and facilities, or the ability to obtain them.

7) Be otherwise qualified and eligible to receive an award under applicable laws and regulations.

Section 00 73 00 - Supplementary Conditions

ATTACHMENTS:

1. General Wage Determination

2. Pre-award Survey

REQUIRED INSURANCE SCHEDULE (Construction) (AUG 2008)

The contractor shall procure and maintain during the entire period of contract performance under this contract the following minimum insurance:

Type	**Amount**
Workmen's Compensation	Coverage complying with applicable state statutes
Employer's Liability	Minimum amount of $100,000.00
General Liability on Comprehensive form of policy	Minimum limits of $500,000.00 per occurrence for bodily Injury which includes, but is not limited to, insurance for work required herein
Comprehensive Automobile Liability	Minimum limits of $200,000.00 per person and $500,000.00 per occurrence for bodily injury and $20,000.00 per occurrence for property damage

FAR PROVISION 52.229-11 AND FAR CLAUSE 52.229-12

FAR provision 52.229-11 and FAR clause 52.229-12 are included in this solicitation. This provision and clause concern the imposition of a 2 percent Federal excise tax withholding on any resultant contract award or payment request. This rule applies to Federal Government contracts for goods or services that are awarded to foreign persons- such as foreign contractors. It implements the Department of the Treasury's final regulations published in the Federal Register at 81 FR 55133 on August 18, 2016, under section 5000C of the Internal Revenue Code relating to the 2 percent tax on payments made by the U.S. Government to foreign persons pursuant to certain contracts.

Pursuant to the FAR 52.229-3 Federal, State, and Local Taxes, taxes imposed under 26 U.S.C. 5000 C may not be included in the contract price or reimbursed.

Exemptions from this excise tax must be claimed by an Offeror when it submits, with its offer, a U.S. Department of Treasury Internal Revenue Service (IRS) Form W-14, Certificate of Foreign Contracting Party Receiving Federal Procurement Payments, available via the internet at www.irs.gov/W14. If not submitted with the offer, exemptions will not be applied to any resulting contract and the Government will withhold a full 2 percent on each contract payment. Failure to submit an IRS Form W-14 with each payment request will also result in an automatic withholding of 2 percent from the payment request.

When filling out the IRS Form W-14 the following information may be used to complete Part I, Lines 6 and 7.

Line 6 Contract/reference number: W912P726RA020

Line 7 Name and address of the acquiring agency:

U.S. Army Corps of Engineers, San Francisco District

Attn: Contracting Officer450 Golden Gate Avenue, 4th Floor

San Francisco, CA 94102-3406

Any exemption claimed and self-certified is subject to audit by the IRS. Any disputes concerning this tax are adjudicated by the IRS because the Section 5000C tax is a tax matter not a contract issue. Offerors are encouraged to seek guidance from their own tax professionals for advice concerning the provision, clause, and exclusions exclusion/submission of IRS Form W-14.

Commencement, Prosecution, and Completion of Work - Construction *(Apr 1984)*

The Contractor shall be required to (a) commence work under this contract within 1 calendar days after the date the Contractor receives the notice to proceed, (b) prosecute the work diligently, and (c) complete the entire work ready for use not later than 123 ~~114~~ calendar days.* The time stated for completion shall include final cleanup of the premises.

(End of condition)

Variation in Quantity *(Apr 1984)*

If the quantity of a unit-priced item in this contract is an estimated quantity and the actual quantity of the unit-priced item varies more than 15 percent above or below the estimated quantity, an equitable adjustment in the contract price shall be made upon demand of either party. The equitable adjustment shall be based upon any increase or decrease in costs due solely to the variation above 115 percent or below 85 percent of the estimated quantity. If the quantity variation is such as to cause an increase in the time necessary for completion, the Contractor may request, in writing, an extension of time, to be received by the Contracting Officer within 10 days from the beginning of the delay, or within such further period as may be granted by the Contracting Officer before the date of final settlement of the contract. Upon the receipt of a written request for an extension, the Contracting Officer shall ascertain the facts and make an adjustment for extending the completion date as, in the judgement of the Contracting Officer, is justified.

(End of condition)

Site Visit (Construction) *(Feb 1995)*

a) The conditions, Differing Site Conditions, and Site Investigations and Conditions Affecting the Work, will be included in any contract awarded as a result of this solicitation. Accordingly, offerors or quoters are urged and expected to inspect the site where the work will be performed.

(b) Site visits may be arranged during normal duty hours by contacting:

Name: Alev Bilginsoy

Email: alev.bilginsoy@usace.army.mil

Telephone: (415) 297 8736

(End of Condition)

"General Decision Number: CA20260018 07/14/2026

State: California

Construction Types: Building, Heavy and Highway

Counties: California Counties of
Alameda, Calaveras, Contra Costa,
Fresno, Kings, Madera, Mariposa, Merced,
Monterey, San Benito, San Francisco, San
Joaquin, San Mateo, Santa Clara, Santa
Cruz, Stanislaus and Tuolumne

Building Construction Projects
Dredging Projects-Includes Dredging Projects (does not include hopper dredge work)
Heavy Construction Projects (excludes water well drilling)
Highway Construction Projects

Modification Number	Publication Date
4	01/30/2026
5	05/18/2026
6	07/14/2026

ASBE0016-004 05/01/2025

	Rates	Fringes
ASBESTOS REMOVAL WORKER/HAZARDOUS MATERIAL HANDLER: INCLUDES PREPARATION, WETTING, STRIPPING, REMOVAL, SCRAPPING, VACUUMING, BAGGING AND DISPOSING OF ALL INSULATION MATERIALS FROM MECHANICAL SYSTEMS, WHETHER THEY CONTAIN ASBESTOS OR NOT (AREA 1: CALAVERAS, FRESNO, KINGS, MADERA, MARIPOSA, MERCED, MONTEREY, SAN BENITO, SAN JOAQUIN, SANTA CRUZ, STANISLAUS, & TOULMNE COUNTIES)	$ 34.56	11.40
ASBESTOS REMOVAL WORKER/HAZARDOUS MATERIAL HANDLER: INCLUDES PREPARATION, WETTING, STRIPPING, REMOVAL, SCRAPPING, VACUUMING, BAGGING AND DISPOSING OF ALL INSULATION MATERIALS FROM MECHANICAL SYSTEMS, WHETHER THEY CONTAIN ASBESTOS OR NOT (AREA 2: ALAMEDA, CONTRA COSTA, SAN FRANCISCO, SAN MATEO, & SANTA CLARA COUNTIES)	$ 44.73	12.75

ASBE0016-008 01/01/2024

Rates
Fringes
ASBESTOS WORKERS/INSULATOR: INCLUDES THE
APPLICATION OF ALL INSULATING MATERIALS, PROTECTIVE
COVERINGS, COATINGS, AND FINISHES TO ALL TYPES OF
MECHANICAL SYSTEMS (AREA 1: ALAMEDA, CONTRA COSTA,
MONTEREY, SAN BENITO, SAN FRANCISCO, SAN MATEO,
SANTA CLARA, & SANTA CRUZ).....$ 84.76
25.07
ASBESTOS WORKERS/INSULATOR: INCLUDES THE
APPLICATION OF ALL INSULATING MATERIALS, PROTECTIVE
COVERINGS, COATINGS, AND FINISHES TO ALL TYPES OF
MECHANICAL SYSTEMS (AREA 2: CALAVERAS, FRESNO,
KINGS, MADERA, MARIPOSA, MERCED, SAN JOAQUIN,
STANISLAUS, & TUOLUMNE).....$ 64.56
25.07

BOIL0549-001 01/01/2021

Rates
Fringes
BOILERMAKER (AREA 1: ALAMEDA, CONTRA COSTA, SAN
FRANCISCO, SAN MATEO & SANTA CLARA COUNTIES).....$ 49.62
41.27
BOILERMAKER (AREA 2: REMAINING COUNTIES).....$ 45.60
38.99

BRCA0003-001 08/01/2024

Rates
Fringes
MARBLE FINISHER.....$ 42.06
19.80

BRCA0003-003 08/01/2024

Rates
Fringes
MARBLE MASON.....$ 61.72
30.31

BRCA0003-005 05/01/2024

Rates
Fringes
BRICKLAYER (1) FRESNO, KINGS, MADERA, MARIPOSA,
MERCED.....$ 51.17
25.80
BRICKLAYER (7) SAN FRANCISCO, SAN MATEO.....$ 57.02
28.50
BRICKLAYER (9) CALAVERAS, SAN JOAQUIN, STANISLAUS,

TOULUMNE.....$ 52.76
25.01
BRICKLAYER (16) MONTEREY, SANTA CRUZ.....$ 54.18
27.82
BRICKLAYER (8) ALAMEDA, CONTRA COSTA, SAN BENITO,
SANTA CLARA).....$ 56.94
26.28

BRCA0003-008 07/01/2024

Rates
Fringes
TERRAZZO FINISHER.....$ 44.93
20.98
TERRAZZO WORKER/SETTER.....$ 60.58
29.79

BRCA0003-011 04/01/2024

Rates
Fringes
TILE FINISHER (AREA 1: ALAMEDA, CONTRA COSTA,
MONTEREY, SAN BENITO, SAN FRANCISCO, SAN MATEO,
SANTA CLARA, SANTA CRUZ).....$ 37.75
19.28
TILE FINISHER (AREA 2: CALAVERAS, SAN JOAQUIN,
STANISLAUS, TUOLUMNE).....$ 34.76
19.22
TILE FINISHER (AREA 3: FRESNO, KINGS, MADERA,
MARIPOSA, MERCED).....$ 32.68
18.32
TILE LAYER (AREA 1: ALAMEDA, CONTRA COSTA,
MONTEREY, SAN BENITO, SAN FRANCISCO, SAN MATEO,
SANTA CLARA, SANTA CRUZ).....$ 59.92
22.62
TILE LAYER (AREA 2: CALAVERAS, SAN JOAQUIN,
STANISLAUS, TUOLUMNE).....$ 55.17
22.52
TILE LAYER (AREA 3: FRESNO, KINGS, MADERA,
MARIPOSA, MERCED).....$ 50.28
22.05

CARP0022-001 07/01/2023

Rates
Fringes
CARPENTERS: BRIDGE BUILDER/HIGHWAY CARPENTER (SAN
FRANCISCO COUNTY).....$ 60.39
33.52
CARPENTERS: HARDWOOD FLOORLAYER, SHINGLER, POWER
SAW OPERATOR, STEEL SCAFFOLD & STEEL SHORING
ERECTOR, SAW FILER (SAN FRANCISCO COUNTY).....$ 60.54
33.52
CARPENTERS: JOURNEYMAN CARPENTER (SAN FRANCISCO

COUNTY).....$ 60.39
33.52
CARPENTERS: MILLWRIGHT (SAN FRANCISCO COUNTY).....$ 60.49
35.11

CARP0034-001 07/01/2021

Rates
Fringes
DIVER: ASSISTANT TENDER, ROV TENDER/TECHNICIAN.
DEPTH PAY (SURFACE DIVING): 50 TO 100 FT, $2.00 PER
FOOT; 101 TO 150 FT, $3.00 PER FOOT; 151 TO 220
FT, $4.00 PER FOOT; 221 FT. AND DEEPER, $5.00 PER
FOOT. (SATURATION DIVING: THE STANDBY RATE SHALL
APPLY UNTIL SATURATION STARTS. THE SATURATION
DIVING RATE APPLIES WHEN DIVERS ARE UNDER PRESSURE
CONTINUOUSLY UNTIL WORK TASK AND DECOMPRESSION ARE
COMPLETE. THE DIVER RATE SHALL BE PAID FOR ALL
SATURATION HOURS.) (DIVING IN ENCLOSURES: WHERE IT
IS NECESSARY FOR DIVERS TO ENTER PIPES OR TUNNELS,
OR OTHER ENCLOSURES WHERE THERE IS NO VERTICAL
ASCENT, THE FOLLOWING PREMIUM SHALL BE PAID:
DISTANCE TRAVELED FROM ENTRANCE 26 FEET TO 300
FEET: $1.00 PER FOOT. WHEN IT IS NECESSARY FOR A
DIVER TO ENTER ANY PIPE, TUNNEL OR OTHER ENCLOSURE
LESS THAN 48"" IN HEIGHT, THE PREMIUM WILL BE $1.00
PER FOOT.) (WORK IN COMBINATION OF
CLASSIFICATIONS: EMPLOYEES WORKING IN ANY
COMBINATION OF CLASSIFICATIONS WITHIN THE DIVING
CREW (EXCEPT DIVE SUPERVISOR) IN A SHIFT ARE PAID
IN THE CLASSIFICATION WITH THE HIGHEST RATE FOR
THAT SHIFT.).....$ 54.10
34.69
DIVER: DIVER STANDBY. DEPTH PAY (SURFACE DIVING):
50 TO 100 FT, $2.00 PER FOOT; 101 TO 150 FT, $3.00
PER FOOT; 151 TO 220 FT, $4.00 PER FOOT; 221 FT.
AND DEEPER, $5.00 PER FOOT. (SATURATION DIVING:
THE STANDBY RATE SHALL APPLY UNTIL SATURATION
STARTS. THE SATURATION DIVING RATE APPLIES WHEN
DIVERS ARE UNDER PRESSURE CONTINUOUSLY UNTIL WORK
TASK AND DECOMPRESSION ARE COMPLETE. THE DIVER RATE
SHALL BE PAID FOR ALL SATURATION HOURS.) (DIVING IN
ENCLOSURES: WHERE IT IS NECESSARY FOR DIVERS TO
ENTER PIPES OR TUNNELS, OR OTHER ENCLOSURES WHERE
THERE IS NO VERTICAL ASCENT, THE FOLLOWING PREMIUM
SHALL BE PAID: DISTANCE TRAVELED FROM ENTRANCE 26
FEET TO 300 FEET: $1.00 PER FOOT. WHEN IT IS
NECESSARY FOR A DIVER TO ENTER ANY PIPE, TUNNEL OR
OTHER ENCLOSURE LESS THAN 48"" IN HEIGHT, THE
PREMIUM WILL BE $1.00 PER FOOT.) (WORK IN
COMBINATION OF CLASSIFICATIONS: EMPLOYEES WORKING
IN ANY COMBINATION OF CLASSIFICATIONS WITHIN THE
DIVING CREW (EXCEPT DIVE SUPERVISOR) IN A SHIFT ARE
PAID IN THE CLASSIFICATION WITH THE HIGHEST RATE

FOR THAT SHIFT.).....$ 60.51
34.69
DIVER: DIVER TENDER. DEPTH PAY (SURFACE DIVING): 50 TO 100 FT, $2.00 PER FOOT; 101 TO 150 FT, $3.00 PER FOOT; 151 TO 220 FT, $4.00 PER FOOT; 221 FT. AND DEEPER, $5.00 PER FOOT. (SATURATION DIVING: THE STANDBY RATE SHALL APPLY UNTIL SATURATION STARTS. THE SATURATION DIVING RATE APPLIES WHEN DIVERS ARE UNDER PRESSURE CONTINUOUSLY UNTIL WORK TASK AND DECOMPRESSION ARE COMPLETE. THE DIVER RATE SHALL BE PAID FOR ALL SATURATION HOURS.) (DIVING IN ENCLOSURES: WHERE IT IS NECESSARY FOR DIVERS TO ENTER PIPES OR TUNNELS, OR OTHER ENCLOSURES WHERE THERE IS NO VERTICAL ASCENT, THE FOLLOWING PREMIUM SHALL BE PAID: DISTANCE TRAVELED FROM ENTRANCE 26 FEET TO 300 FEET: $1.00 PER FOOT. WHEN IT IS NECESSARY FOR A DIVER TO ENTER ANY PIPE, TUNNEL OR OTHER ENCLOSURE LESS THAN 48"" IN HEIGHT, THE PREMIUM WILL BE $1.00 PER FOOT.) (WORK IN COMBINATION OF CLASSIFICATIONS: EMPLOYEES WORKING IN ANY COMBINATION OF CLASSIFICATIONS WITHIN THE DIVING CREW (EXCEPT DIVE SUPERVISOR) IN A SHIFT ARE PAID IN THE CLASSIFICATION WITH THE HIGHEST RATE FOR THAT SHIFT.).....$ 59.51
34.69
DIVER: DIVER WET. DEPTH PAY (SURFACE DIVING): 50 TO 100 FT, $2.00 PER FOOT; 101 TO 150 FT, $3.00 PER FOOT; 151 TO 220 FT, $4.00 PER FOOT; 221 FT. AND DEEPER, $5.00 PER FOOT. (SATURATION DIVING: THE STANDBY RATE SHALL APPLY UNTIL SATURATION STARTS. THE SATURATION DIVING RATE APPLIES WHEN DIVERS ARE UNDER PRESSURE CONTINUOUSLY UNTIL WORK TASK AND DECOMPRESSION ARE COMPLETE. THE DIVER RATE SHALL BE PAID FOR ALL SATURATION HOURS.) (DIVING IN ENCLOSURES: WHERE IT IS NECESSARY FOR DIVERS TO ENTER PIPES OR TUNNELS, OR OTHER ENCLOSURES WHERE THERE IS NO VERTICAL ASCENT, THE FOLLOWING PREMIUM SHALL BE PAID: DISTANCE TRAVELED FROM ENTRANCE 26 FEET TO 300 FEET: $1.00 PER FOOT. WHEN IT IS NECESSARY FOR A DIVER TO ENTER ANY PIPE, TUNNEL OR OTHER ENCLOSURE LESS THAN 48"" IN HEIGHT, THE PREMIUM WILL BE $1.00 PER FOOT.) (WORK IN COMBINATION OF CLASSIFICATIONS: EMPLOYEES WORKING IN ANY COMBINATION OF CLASSIFICATIONS WITHIN THE DIVING CREW (EXCEPT DIVE SUPERVISOR) IN A SHIFT ARE PAID IN THE CLASSIFICATION WITH THE HIGHEST RATE FOR THAT SHIFT.).....$ 103.62
34.69
DIVER: MANIFOLD OPERATOR (MIXED GAS). DEPTH PAY (SURFACE DIVING): 50 TO 100 FT, $2.00 PER FOOT; 101 TO 150 FT, $3.00 PER FOOT; 151 TO 220 FT, $4.00 PER FOOT; 221 FT. AND DEEPER, $5.00 PER FOOT. (SATURATION DIVING: THE STANDBY RATE SHALL APPLY UNTIL SATURATION STARTS. THE SATURATION DIVING

RATE APPLIES WHEN DIVERS ARE UNDER PRESSURE
CONTINUOUSLY UNTIL WORK TASK AND DECOMPRESSION ARE
COMPLETE. THE DIVER RATE SHALL BE PAID FOR ALL
SATURATION HOURS.) (DIVING IN ENCLOSURES: WHERE IT
IS NECESSARY FOR DIVERS TO ENTER PIPES OR TUNNELS,
OR OTHER ENCLOSURES WHERE THERE IS NO VERTICAL
ASCENT, THE FOLLOWING PREMIUM SHALL BE PAID:
DISTANCE TRAVELED FROM ENTRANCE 26 FEET TO 300
FEET: $1.00 PER FOOT. WHEN IT IS NECESSARY FOR A
DIVER TO ENTER ANY PIPE, TUNNEL OR OTHER ENCLOSURE
LESS THAN 48"" IN HEIGHT, THE PREMIUM WILL BE $1.00
PER FOOT.) (WORK IN COMBINATION OF
CLASSIFICATIONS: EMPLOYEES WORKING IN ANY
COMBINATION OF CLASSIFICATIONS WITHIN THE DIVING
CREW (EXCEPT DIVE SUPERVISOR) IN A SHIFT ARE PAID
IN THE CLASSIFICATION WITH THE HIGHEST RATE FOR
THAT SHIFT.).....$ 64.51
34.69
DIVER: MANIFOLD OPERATOR (STANDBY). DEPTH PAY
(SURFACE DIVING): 50 TO 100 FT, $2.00 PER FOOT;
101 TO 150 FT, $3.00 PER FOOT; 151 TO 220 FT, $4.00
PER FOOT; 221 FT. AND DEEPER, $5.00 PER FOOT.
(SATURATION DIVING: THE STANDBY RATE SHALL APPLY
UNTIL SATURATION STARTS. THE SATURATION DIVING
RATE APPLIES WHEN DIVERS ARE UNDER PRESSURE
CONTINUOUSLY UNTIL WORK TASK AND DECOMPRESSION ARE
COMPLETE. THE DIVER RATE SHALL BE PAID FOR ALL
SATURATION HOURS.) (DIVING IN ENCLOSURES: WHERE IT
IS NECESSARY FOR DIVERS TO ENTER PIPES OR TUNNELS,
OR OTHER ENCLOSURES WHERE THERE IS NO VERTICAL
ASCENT, THE FOLLOWING PREMIUM SHALL BE PAID:
DISTANCE TRAVELED FROM ENTRANCE 26 FEET TO 300
FEET: $1.00 PER FOOT. WHEN IT IS NECESSARY FOR A
DIVER TO ENTER ANY PIPE, TUNNEL OR OTHER ENCLOSURE
LESS THAN 48"" IN HEIGHT, THE PREMIUM WILL BE $1.00
PER FOOT.) (WORK IN COMBINATION OF
CLASSIFICATIONS: EMPLOYEES WORKING IN ANY
COMBINATION OF CLASSIFICATIONS WITHIN THE DIVING
CREW (EXCEPT DIVE SUPERVISOR) IN A SHIFT ARE PAID
IN THE CLASSIFICATION WITH THE HIGHEST RATE FOR
THAT SHIFT.).....$ 59.51
34.69

CARP0034-003 07/01/2021

Rates
Fringes
PILEDRIVER.....$ 54.10
34.69

CARP0035-007 07/01/2020

Rates
Fringes

MODULAR FURNITURE INSTALLER: INSTALLER (AREA 1:
ALAMEDA, CONTRA COSTA, SAN FRANCISCO, SAN MATEO,
SANTA CLARA COUNTIES).....$ 28.76
22.53
MODULAR FURNITURE INSTALLER: INSTALLER (AREA 2:
MONTEREY, SAN BENITO, SANTA CRUZ COUNTIES).....$ 26.11
22.53
MODULAR FURNITURE INSTALLER: INSTALLER (AREA 3:
CALAVERAS, FRESNO, KINGS, MADERA, MARIPOSA, MERCED,
SAN JOAQUIN, STANISLAUS, TUOLUMNE COUNTIES).....$ 25.16
22.53
MODULAR FURNITURE INSTALLER: LEAD INSTALLER (AREA
2: MONTEREY, SAN BENITO, SANTA CRUZ COUNTIES).....$ 29.08
23.03
MODULAR FURNITURE INSTALLER: LEAD INSTALLER (AREA
3: CALAVERAS, FRESNO, KINGS, MADERA, MARIPOSA,
MERCED, SAN JOAQUIN, STANISLAUS, TUOLUMNE COUNTIES).$ 27.96
23.03
MODULAR FURNITURE INSTALLER: LEAD INSTALLER (AREA
1: ALAMEDA, CONTRA COSTA, SAN FRANCISCO, SAN MATEO,
SANTA CLARA COUNTIES).....$ 32.21
23.03
MODULAR FURNITURE INSTALLER: MASTER INSTALLER (AREA
1: ALAMEDA, CONTRA COSTA, SAN FRANCISCO, SAN MATEO,
SANTA CLARA COUNTIES).....$ 36.43
23.03
MODULAR FURNITURE INSTALLER: MASTER INSTALLER (AREA
2: MONTEREY, SAN BENITO, SANTA CRUZ COUNTIES).....$ 32.71
23.03
MODULAR FURNITURE INSTALLER: MASTER INSTALLER (AREA
3: CALAVERAS, FRESNO, KINGS, MADERA, MARIPOSA,
MERCED, SAN JOAQUIN, STANISLAUS, TUOLUMNE COUNTIES).$ 31.38
23.03

CARP0035-008 08/01/2020

Rates
Fringes
DRYWALL INSTALLERS/LATHERS (AREA 1: ALAMEDA, CONTRA
COSTA, SAN FRANCISCO, SAN MATEO, SANTA CLARA
COUNTIES).....$ 52.65
31.26
DRYWALL INSTALLERS/LATHERS (AREA 2: MONTEREY, SAN
BENITO, SANTA CRUZ COUNTIES).....$ 46.77
31.26
DRYWALL INSTALLERS/LATHERS (AREA 3: SAN JOAQUIN)....$ 47.27
31.26
DRYWALL INSTALLERS/LATHERS (AREA 4: CALAVERAS,
FRESNO, KINGS, MADERA, MARIPOSA, MERCED,
STANISLAUS, TUOLUMNE COUNTIES).....$ 45.92
31.26
DRYWALL STOCKER/SCRAPPER (AREA 1: ALAMEDA, CONTRA
COSTA, SAN FRANCISCO, SAN MATEO, SANTA CLARA

COUNTIES).....$ 26.33
18.22
DRYWALL STOCKER/SCRAPPER (AREA 2: MONTEREY, SAN
BENITO, SANTA CRUZ COUNTIES).....$ 23.39
18.22
DRYWALL STOCKER/SCRAPPER (AREA 3: SAN JOAQUIN).....$ 23.64
18.22
DRYWALL STOCKER/SCRAPPER (AREA 4: CALAVERAS,
FRESNO, KINGS, MADERA, MARIPOSA, MERCED,
STANISLAUS, TUOLUMNE COUNTIES).....$ 22.97
18.22

CARP0152-001 07/01/2020

Rates
Fringes
CARPENTERS: BRIDGE BUILDER/HIGHWAY CARPENTER
(CONTRA COSTA COUNTY).....$ 52.65
30.82
CARPENTERS: HARDWOOD FLOORLAYER, SHINGLER, POWER
SAW OPERATOR, STEEL SCAFFOLD & STEEL SHORING
ERECTOR, SAW FILER (CONTRA COSTA COUNTY).....$ 52.80
30.82
CARPENTERS: JOURNEYMAN CARPENTER (CONTRA COSTA
COUNTY).....$ 52.65
30.82
CARPENTERS: MILLWRIGHT (CONTRA COSTA COUNTY).....$ 52.75
32.41

CARP0152-002 07/01/2020

Rates
Fringes
CARPENTERS: BRIDGE BUILDER/HIGHWAY CARPENTER (SAN
JOAQUIN COUNTY).....$ 52.65
30.82
CARPENTERS: HARDWOOD FLOORLAYER, SHINGLER, POWER
SAW OPERATOR, STEEL SCAFFOLD & STEEL SHORING
ERECTOR, SAW FILER (SAN JOAQUIN COUNTY).....$ 46.92
30.82
CARPENTERS: JOURNEYMAN CARPENTER (SAN JOAQUIN
COUNTY).....$ 46.77
30.82
CARPENTERS: MILLWRIGHT (SAN JOAQUIN COUNTY).....$ 49.27
32.41

CARP0152-004 07/01/2020

Rates
Fringes
CARPENTERS: BRIDGE BUILDER/HIGHWAY CARPENTER
(CALAVERAS, MARIPOSA, MERCED, STANISLAUS AND
TUOLUMNE COUNTIES).....$ 52.65
30.82

CARPENTERS: HARDWOOD FLOORLAYER, SHINGLER, POWER
SAW OPERATOR, STEEL SCAFFOLD & STEEL SHORING
ERECTOR, SAW FILER CALAVERAS, MARIPOSA, MERCED,
STANISLAUS AND TUOLUMNE COUNTIES.....$ 45.57
30.82
CARPENTERS: JOURNEYMAN CARPENTER (CALAVERAS,
MARIPOSA, MERCED, STANISLAUS AND TUOLUMNE COUNTIES).$ 45.42
30.82
CARPENTERS: MILLWRIGHT (CALAVERAS, MARIPOSA,
MERCED, STANISLAUS AND TUOLUMNE COUNTIES).....$ 47.92
32.41

CARP0217-001 07/01/2023

Rates
Fringes
CARPENTERS: BRIDGE BUILDER/HIGHWAY CARPENTER (SAN
MATEO COUNTY).....$ 60.39
33.52
CARPENTERS: HARDWOOD FLOORLAYER, SHINGLER, POWER
SAW OPERATOR, STEEL SCAFFOLD & STEEL SHORING
ERECTOR, SAW FILER (SAN MATEO COUNTY).....$ 60.54
33.52
CARPENTERS: JOURNEYMAN CARPENTER (SAN MATEO COUNTY).$ 60.39
33.52
CARPENTERS: MILLWRIGHT (SAN MATEO COUNTY).....$ 60.49
35.11

CARP0405-001 07/01/2021

Rates
Fringes
CARPENTERS: BRIDGE BUILDER/HIGHWAY CARPENTER (SANTA
CLARA COUNTY).....$ 54.85
31.49
CARPENTERS: HARDWOOD FLOORLAYER, SHINGLER, POWER
SAW OPERATOR, STEEL SCAFFOLD & STEEL SHORING
ERECTOR, SAW FILER (SANTA CLARA COUNTY).....$ 55.00
31.49
CARPENTERS: JOURNEYMAN CARPENTER (SANTA CLARA
COUNTY).....$ 54.85
31.49
CARPENTERS: MILLWRIGHT (SANTA CLARA COUNTY).....$ 54.95
33.08

CARP0405-002 07/01/2021

Rates
Fringes
CARPENTERS: BRIDGE BUILDER/HIGHWAY CARPENTER (SAN
BENITO COUNTY).....$ 54.85
31.49
CARPENTERS: HARDWOOD FLOORLAYER, SHINGLER, POWER
SAW OPERATOR, STEEL SCAFFOLD & STEEL SHORING

ERECTOR, SAW FILER (SAN BENITO COUNTY).....$ 49.12
31.49
CARPENTERS: JOURNEYMAN CARPENTER (SAN BENITO
COUNTY).....$ 48.97
31.49
CARPENTERS: MILLWRIGHT (SAN BENITO COUNTY).....$ 51.47
33.08

CARP0505-001 07/01/2021

Rates
Fringes
CARPENTERS: BRIDGE BUILDER/HIGHWAY CARPENTER (SANTA
CRUZ COUNTY).....$ 54.85
31.49
CARPENTERS: HARDWOOD FLOORLAYER, SHINGLER, POWER
SAW OPERATOR, STEEL SCAFFOLD & STEEL SHORING
ERECTOR, SAW FILER (SANTA CRUZ COUNTY).....$ 49.12
31.49
CARPENTERS: JOURNEYMAN CARPENTER (SANTA CRUZ
COUNTY).....$ 48.97
31.49
CARPENTERS: MILLWRIGHT (SANTA CRUZ COUNTY).....$ 51.47
33.08

CARP0605-001 07/01/2021

Rates
Fringes
CARPENTERS: BRIDGE BUILDER/HIGHWAY CARPENTER
(MONTEREY COUNTY).....$ 54.85
31.49
CARPENTERS: HARDWOOD FLOORLAYER, SHINGLER, POWER
SAW OPERATOR, STEEL SCAFFOLD & STEEL SHORING
ERECTOR, SAW FILER (MONTEREY COUNTY).....$ 49.12
31.49
CARPENTERS: JOURNEYMAN CARPENTER (MONTEREY COUNTY)..$ 48.97
31.49
CARPENTERS: MILLWRIGHT (MONTEREY COUNTY).....$ 51.47
33.08

CARP0701-001 07/01/2021

Rates
Fringes
CARPENTERS: BRIDGE BUILDER/HIGHWAY CARPENTER
(FRESNO AND MADERA COUNTIES).....$ 54.85
31.49
CARPENTERS: HARDWOOD FLOORLAYER, SHINGLER, POWER
SAW OPERATOR, STEEL SCAFFOLD & STEEL SHORING
ERECTOR, SAW FILER (FRESNO AND MADERA COUNTIES)...$ 47.77
31.49
CARPENTERS: JOURNEYMAN CARPENTER (FRESNO AND MADERA

COUNTIES).....$ 47.62
31.49
CARPENTERS: MILLWRIGHT (FRESNO AND MADERA COUNTIES).$ 50.12
33.08

CARP0713-001 07/01/2021

Rates
Fringes
CARPENTERS: BRIDGE BUILDER/HIGHWAY CARPENTER
(ALAMEDA COUNTY).....$ 54.85
31.49
CARPENTERS: HARDWOOD FLOORLAYER, SHINGLER, POWER
SAW OPERATOR, STEEL SCAFFOLD & STEEL SHORING
ERECTOR, SAW FILER (ALAMEDA COUNTY).....$ 55.00
31.49
CARPENTERS: JOURNEYMAN CARPENTER (ALAMEDA COUNTY)...$ 54.85
31.49
CARPENTERS: MILLWRIGHT (ALAMEDA COUNTY).....$ 54.95
33.08

CARP1109-001 07/01/2021

Rates
Fringes
CARPENTERS: BRIDGE BUILDER/HIGHWAY CARPENTER (KINGS
COUNTY).....$ 54.85
31.49
CARPENTERS: HARDWOOD FLOORLAYER, SHINGLER, POWER
SAW OPERATOR, STEEL SCAFFOLD & STEEL SHORING
ERECTOR, SAW FILER KINGS COUNTY.....$ 47.77
31.49
CARPENTERS: JOURNEYMAN CARPENTER (KINGS COUNTY).....$ 47.62
31.49
CARPENTERS: MILLWRIGHT (KINGS COUNTY).....$ 50.12
33.08

ELEC0006-004 12/01/2025

Rates
Fringes
SOUND & COMMUNICATIONS: INSTALLER. (SCOPE OF WORK:
INCLUDING ANY DATA SYSTEM WHOSE ONLY FUNCTION IS TO
TRANSMIT OR RECEIVE INFORMATION; EXCLUDING ALL
OTHER DATA SYSTEMS OR MULTIPLE SYSTEMS WHICH
INCLUDE CONTROL FUNCTION OR POWER SUPPLY; INCLUSION
OR EXCLUSION OF TERMINATIONS AND TESTINGS OF
CONDUCTORS DETERMINED BY THEIR FUNCTION; EXCLUDING
FIRE ALARM WORK WHEN INSTALLED IN RACEWAYS
(INCLUDING WIRE AND CABLE PULLING) AND WHEN
PERFORMED ON NEW OR MAJOR REMODEL BUILDING PROJECTS
OR JOBS FOR WHICH THE CONDUCTORS FOR THE FIRE ALARM
SYSTEM ARE INSTALLED IN CONDUIT; EXCLUDING
INSTALLATION OF RACEWAY SYSTEMS, LINE VOLTAGE WORK,

INDUSTRIAL WORK, LIFE-SAFETY SYSTEMS (ALL BUILDINGS
HAVING FLOORS LOCATED MORE THAN 75' ABOVE THE
LOWEST FLOOR LEVEL HAVING BUILDING ACCESS);
EXCLUDING ENERGY MANAGEMENT SYSTEMS.) (FOOTNOTE:
FIRE ALARM WORK WHEN INSTALLED IN RACEWAYS
(INCLUDING WIRE AND CABLE PULLING), ON PROJECTS
WHICH INVOLVE NEW OR MAJOR REMODEL BUILDING
CONSTRUCTION, FOR WHICH THE CONDUCTORS FOR THE FIRE
ALARM SYSTEM ARE INSTALLED IN THE CONDUIT, SHALL BE
PERFORMED BY THE INSIDE ELECTRICIAN.) (SAN
FRANCISCO COUNTY).....$ 58.83
31.51
SOUND & COMMUNICATIONS: TECHNICIAN (SCOPE OF WORK:
INCLUDING ANY DATA SYSTEM WHOSE ONLY FUNCTION IS TO
TRANSMIT OR RECEIVE INFORMATION; EXCLUDING ALL
OTHER DATA SYSTEMS OR MULTIPLE SYSTEMS WHICH
INCLUDE CONTROL FUNCTION OR POWER SUPPLY; INCLUSION
OR EXCLUSION OF TERMINATIONS AND TESTINGS OF
CONDUCTORS DETERMINED BY THEIR FUNCTION; EXCLUDING
FIRE ALARM WORK WHEN INSTALLED IN RACEWAYS
(INCLUDING WIRE AND CABLE PULLING) AND WHEN
PERFORMED ON NEW OR MAJOR REMODEL BUILDING PROJECTS
OR JOBS FOR WHICH THE CONDUCTORS FOR THE FIRE ALARM
SYSTEM ARE INSTALLED IN CONDUIT; EXCLUDING
INSTALLATION OF RACEWAY SYSTEMS, LINE VOLTAGE WORK,
INDUSTRIAL WORK, LIFE-SAFETY SYSTEMS (ALL BUILDINGS
HAVING FLOORS LOCATED MORE THAN 75' ABOVE THE
LOWEST FLOOR LEVEL HAVING BUILDING ACCESS);
EXCLUDING ENERGY MANAGEMENT SYSTEMS.) (FOOTNOTE:
FIRE ALARM WORK WHEN INSTALLED IN RACEWAYS
(INCLUDING WIRE AND CABLE PULLING), ON PROJECTS
WHICH INVOLVE NEW OR MAJOR REMODEL BUILDING
CONSTRUCTION, FOR WHICH THE CONDUCTORS FOR THE FIRE
ALARM SYSTEM ARE INSTALLED IN THE CONDUIT, SHALL BE
PERFORMED BY THE INSIDE ELECTRICIAN.) (SAN
FRANCISCO COUNTY) (SAN FRANCISCO COUNTY) .....$ 67.65
31.78

ELEC0006-007 06/01/2024

Rates
Fringes
ELECTRICIAN (SAN FRANCISCO COUNTY).....$ 91.25
48.05

ELEC0100-002 09/01/2025

Rates
Fringes
ELECTRICIAN (FRESNO, KINGS, AND MADERA COUNTIES)....$ 50.00
30.15

ELEC0100-005 12/01/2024

Rates

Fringes

COMMUNICATIONS SYSTEM: INSTALLER (SCOPE OF WORK: INCLUDES THE INSTALLATION TESTING, SERVICE AND MAINTENANCE, OF THE FOLLOWING SYSTEMS WHICH UTILIZE THE TRANSMISSION AND/OR TRANSFERENCE OF VOICE, SOUND, VISION AND DIGITAL FOR COMMERCIAL, EDUCATION, SECURITY AND ENTERTAINMENT PURPOSES FOR THE FOLLOWING: TV MONITORING AND SURVEILLANCE, BACKGROUND-FOREGROUND MUSIC, INTERCOM AND TELEPHONE INTERCONNECT, INVENTORY CONTROL SYSTEMS, MICROWAVE TRANSMISSION, MULTI-MEDIA, MULTIPLEX, NURSE CALL SYSTEM, RADIO PAGE, SCHOOL INTERCOM AND SOUND, BURGLAR ALARMS, AND LOW VOLTAGE MASTER CLOCK SYSTEMS. A. SOUND AND VOICE TRANSMISSION/TRANSFERENCE SYSTEMS BACKGROUND FOREGROUND MUSIC, INTERCOM AND TELEPHONE INTERCONNECT SYSTEMS, TELEPHONE SYSTEMS NURSE CALL SYSTEMS, RADIO PAGE SYSTEMS, SCHOOL INTERCOM AND SOUND SYSTEMS, BURGLAR ALARM SYSTEMS, LOW VOLTAGE, MASTER CLOCK SYSTEMS, MULTI-MEDIA/MULTIPLEX SYSTEMS, SOUND AND MUSICAL ENTERTAINMENT SYSTEMS, RF SYSTEMS, ANTENNAS AND WAVE GUIDE. B. FIRE ALARM SYSTEMS INSTALLATION, WIRE PULLING AND TESTING. C. TELEVISION AND VIDEO SYSTEMS TELEVISION MONITORING AND SURVEILLANCE SYSTEMS VIDEO SECURITY SYSTEMS, VIDEO ENTERTAINMENT SYSTEMS, VIDEO EDUCATIONAL SYSTEMS, MICROWAVE TRANSMISSION SYSTEMS, CATV AND CCTV. D. SECURITY SYSTEMS PERIMETER SECURITY SYSTEMS VIBRATION SENSOR SYSTEMS CARD ACCESS SYSTEMS ACCESS CONTROL SYSTEMS, SONAR/INFRARED MONITORING EQUIPMENT. E. COMMUNICATIONS SYSTEMS THAT TRANSMIT OR RECEIVE INFORMATION AND/OR CONTROL SYSTEMS THAT ARE INTRINSIC TO THE ABOVE LISTED SYSTEMS SCADA (SUPERVISORY CONTROL AND DATA ACQUISITION) PCM (PULSE CODE MODULATION) INVENTORY CONTROL SYSTEMS, DIGITAL DATA SYSTEMS BROADBAND AND BASEBAND AND CARRIERS POINT OF SALE SYSTEMS, VSAT DATA SYSTEMS DATA COMMUNICATION SYSTEMS RF AND REMOTE CONTROL SYSTEMS, FIBER OPTIC DATA SYSTEMS. WORK EXCLUDED RACEWAY SYSTEMS ARE NOT COVERED (EXCLUDING LADDER-RACK FOR THE PURPOSE OF THE ABOVE LISTED SYSTEMS). CHASES AND/OR NIPPLES (NOT TO EXCEED 10 FEET) MAY BE INSTALLED ON OPEN WIRING SYSTEMS. ENERGY MANAGEMENT SYSTEMS. SCADA (SUPERVISORY CONTROL AND DATA ACQUISITION) WHEN NOT INTRINSIC TO THE ABOVE LISTED SYSTEMS (IN THE SCOPE). FIRE ALARM SYSTEMS WHEN INSTALLED IN RACEWAYS (INCLUDING WIRE AND CABLE PULLING) SHALL BE PERFORMED AT THE ELECTRICIAN WAGE RATE, WHEN EITHER OF THE FOLLOWING TWO (2) CONDITIONS APPLY: 1. THE PROJECT INVOLVES NEW OR MAJOR REMODEL BUILDING TRADES CONSTRUCTION. 2. THE CONDUCTORS FOR THE FIRE ALARM SYSTEM ARE INSTALLED IN

CONDUIT.) (FRESNO, KINGS, MADERA) .....$ 45.28
28.01
COMMUNICATIONS SYSTEM: TECHNICIAN (SCOPE OF WORK: INCLUDES THE INSTALLATION TESTING, SERVICE AND MAINTENANCE, OF THE FOLLOWING SYSTEMS WHICH UTILIZE THE TRANSMISSION AND/OR TRANSFERENCE OF VOICE, SOUND, VISION AND DIGITAL FOR COMMERCIAL, EDUCATION, SECURITY AND ENTERTAINMENT PURPOSES FOR THE FOLLOWING: TV MONITORING AND SURVEILLANCE, BACKGROUND-FOREGROUND MUSIC, INTERCOM AND TELEPHONE INTERCONNECT, INVENTORY CONTROL SYSTEMS, MICROWAVE TRANSMISSION, MULTI-MEDIA, MULTIPLEX, NURSE CALL SYSTEM, RADIO PAGE, SCHOOL INTERCOM AND SOUND, BURGLAR ALARMS, AND LOW VOLTAGE MASTER CLOCK SYSTEMS. A. SOUND AND VOICE TRANSMISSION/TRANSFERENCE SYSTEMS BACKGROUND FOREGROUND MUSIC, INTERCOM AND TELEPHONE INTERCONNECT SYSTEMS, TELEPHONE SYSTEMS NURSE CALL SYSTEMS, RADIO PAGE SYSTEMS, SCHOOL INTERCOM AND SOUND SYSTEMS, BURGLAR ALARM SYSTEMS, LOW VOLTAGE, MASTER CLOCK SYSTEMS, MULTI-MEDIA/MULTIPLEX SYSTEMS, SOUND AND MUSICAL ENTERTAINMENT SYSTEMS, RF SYSTEMS, ANTENNAS AND WAVE GUIDE. B. FIRE ALARM SYSTEMS INSTALLATION, WIRE PULLING AND TESTING. C. TELEVISION AND VIDEO SYSTEMS TELEVISION MONITORING AND SURVEILLANCE SYSTEMS VIDEO SECURITY SYSTEMS, VIDEO ENTERTAINMENT SYSTEMS, VIDEO EDUCATIONAL SYSTEMS, MICROWAVE TRANSMISSION SYSTEMS, CATV AND CCTV. D. SECURITY SYSTEMS PERIMETER SECURITY SYSTEMS VIBRATION SENSOR SYSTEMS CARD ACCESS SYSTEMS ACCESS CONTROL SYSTEMS, SONAR/INFRARED MONITORING EQUIPMENT. E. COMMUNICATIONS SYSTEMS THAT TRANSMIT OR RECEIVE INFORMATION AND/OR CONTROL SYSTEMS THAT ARE INTRINSIC TO THE ABOVE LISTED SYSTEMS SCADA (SUPERVISORY CONTROL AND DATA ACQUISITION) PCM (PULSE CODE MODULATION) INVENTORY CONTROL SYSTEMS, DIGITAL DATA SYSTEMS BROADBAND AND BASEBAND AND CARRIERS POINT OF SALE SYSTEMS, VSAT DATA SYSTEMS DATA COMMUNICATION SYSTEMS RF AND REMOTE CONTROL SYSTEMS, FIBER OPTIC DATA SYSTEMS. WORK EXCLUDED RACEWAY SYSTEMS ARE NOT COVERED (EXCLUDING LADDER-RACK FOR THE PURPOSE OF THE ABOVE LISTED SYSTEMS). CHASES AND/OR NIPPLES (NOT TO EXCEED 10 FEET) MAY BE INSTALLED ON OPEN WIRING SYSTEMS. ENERGY MANAGEMENT SYSTEMS. SCADA (SUPERVISORY CONTROL AND DATA ACQUISITION) WHEN NOT INTRINSIC TO THE ABOVE LISTED SYSTEMS (IN THE SCOPE). FIRE ALARM SYSTEMS WHEN INSTALLED IN RACEWAYS (INCLUDING WIRE AND CABLE PULLING) SHALL BE PERFORMED AT THE ELECTRICIAN WAGE RATE, WHEN EITHER OF THE FOLLOWING TWO (2) CONDITIONS APPLY: 1. THE PROJECT INVOLVES NEW OR MAJOR REMODEL BUILDING TRADES CONSTRUCTION. 2. THE CONDUCTORS FOR THE FIRE ALARM SYSTEM ARE INSTALLED IN

CONDUIT.) (FRESNO, KINGS, MADERA) .....$ 52.07
28.21

ELEC0234-001 12/30/2025

Rates
Fringes
ELECTRICIAN ZONE A : ALL OF SANTA CRUZ, MONTEREY,
AND SAN BENITO COUNTIES WITHIN 25 AIR MILES OF
HIGHWAY 1 AND DOLAN ROAD IN MOSS LANDING, AND AN
AREA EXTENDING 5 MILES EAST AND WEST OF HIGHWAY 101
SOUTH TO THE SAN LUIS OBISPO COUNTY LINE (MONTEREY,
SAN BENITO AND SANTA CRUZ COUNTIES).....$ 70.41
33.76
ELECTRICIAN ZONE B: ANY AREA OUTSIDE OF ZONE A
(MONTEREY, SAN BENITO AND SANTA CRUZ COUNTIES).....$ 77.45
33.97

ELEC0234-003 12/01/2021

Rates
Fringes
SOUND & COMMUNICATIONS: INSTALLER (SCOPE OF WORK:
INCLUDING ANY DATA SYSTEM WHOSE ONLY FUNCTION IS TO
TRANSMIT OR RECEIVE INFORMATION; EXCLUDING ALL
OTHER DATA SYSTEMS OR MULTIPLE SYSTEMS WHICH
INCLUDE CONTROL FUNCTION OR POWER SUPPLY; INCLUSION
OR EXCLUSION OF TERMINATIONS AND TESTINGS OF
CONDUCTORS DETERMINED BY THEIR FUNCTION; EXCLUDING
FIRE ALARM WORK WHEN INSTALLED IN RACEWAYS
(INCLUDING WIRE AND CABLE PULLING) AND WHEN
PERFORMED ON NEW OR MAJOR REMODEL BUILDING
PROJECTS OR JOBS FOR WHICH THE CONDUCTORS FOR THE
FIRE ALARM SYSTEM ARE INSTALLED IN CONDUIT;
EXCLUDING INSTALLATION OF RACEWAY SYSTEMS, LINE
VOLTAGE WORK, INDUSTRIAL WORK, LIFE-SAFETY SYSTEMS
(ALL BUILDINGS HAVING FLOORS LOCATED MORE THAN 75'
ABOVE THE LOWEST FLOOR LEVEL HAVING BUILDING
ACCESS); EXCLUDING ENERGY MANAGEMENT SYSTEMS.)
(FOOTNOTE: FIRE ALARM WORK WHEN INSTALLED IN
RACEWAYS (INCLUDING WIRE AND CABLE PULLING), ON
PROJECTS WHICH INVOLVE NEW OR MAJOR REMODEL
BUILDING CONSTRUCTION, FOR WHICH THE CONDUCTORS FOR
THE FIRE ALARM SYSTEM ARE INSTALLED IN THE CONDUIT,
SHALL BE PERFORMED BY THE INSIDE ELECTRICIAN.)
(MONTEREY, SAN BENITO, AND SANTA CRUZ COUNTIES) ....$ 47.93
24.09
SOUND & COMMUNICATIONS: TECHNICIAN (SCOPE OF WORK:
INCLUDING ANY DATA SYSTEM WHOSE ONLY FUNCTION IS TO
TRANSMIT OR RECEIVE INFORMATION; EXCLUDING ALL
OTHER DATA SYSTEMS OR MULTIPLE SYSTEMS WHICH
INCLUDE CONTROL FUNCTION OR POWER SUPPLY; INCLUSION
OR EXCLUSION OF TERMINATIONS AND TESTINGS OF
CONDUCTORS DETERMINED BY THEIR FUNCTION; EXCLUDING

FIRE ALARM WORK WHEN INSTALLED IN RACEWAYS (INCLUDING WIRE AND CABLE PULLING) AND WHEN PERFORMED ON NEW OR MAJOR REMODEL BUILDING PROJECTS OR JOBS FOR WHICH THE CONDUCTORS FOR THE FIRE ALARM SYSTEM ARE INSTALLED IN CONDUIT; EXCLUDING INSTALLATION OF RACEWAY SYSTEMS, LINE VOLTAGE WORK, INDUSTRIAL WORK, LIFE-SAFETY SYSTEMS (ALL BUILDINGS HAVING FLOORS LOCATED MORE THAN 75' ABOVE THE LOWEST FLOOR LEVEL HAVING BUILDING ACCESS); EXCLUDING ENERGY MANAGEMENT SYSTEMS.) (FOOTNOTE: FIRE ALARM WORK WHEN INSTALLED IN RACEWAYS (INCLUDING WIRE AND CABLE PULLING), ON PROJECTS WHICH INVOLVE NEW OR MAJOR REMODEL BUILDING CONSTRUCTION, FOR WHICH THE CONDUCTORS FOR THE FIRE ALARM SYSTEM ARE INSTALLED IN THE CONDUIT, SHALL BE PERFORMED BY THE INSIDE ELECTRICIAN.) (MONTEREY, SAN BENITO, AND SANTA CRUZ COUNTIES) ....$ 55.12
24.30

ELEC0302-001 03/01/2025

	Rates	Fringes
CABLE SPLICER (CONTRA COSTA COUNTY).....	$ 74.54	36.09
ELECTRICIAN (CONTRA COSTA COUNTY).....	$ 66.26	35.84

ELEC0302-003 12/01/2025

	Rates	Fringes
SOUND & COMMUNICATIONS: INSTALLER (SCOPE OF WORK: INCLUDING ANY DATA SYSTEM WHOSE ONLY FUNCTION IS TO TRANSMIT OR RECEIVE INFORMATION; EXCLUDING ALL OTHER DATA SYSTEMS OR MULTIPLE SYSTEMS WHICH INCLUDE CONTROL FUNCTION OR POWER SUPPLY; INCLUSION OR EXCLUSION OF TERMINATIONS AND TESTINGS OF CONDUCTORS DETERMINED BY THEIR FUNCTION; EXCLUDING FIRE ALARM WORK WHEN INSTALLED IN RACEWAYS (INCLUDING WIRE AND CABLE PULLING) AND WHEN PERFORMED ON NEW OR MAJOR REMODEL BUILDING PROJECTS OR JOBS FOR WHICH THE CONDUCTORS FOR THE FIRE ALARM SYSTEM ARE INSTALLED IN CONDUIT; EXCLUDING INSTALLATION OF RACEWAY SYSTEMS, LINE VOLTAGE WORK, INDUSTRIAL WORK, LIFE-SAFETY SYSTEMS (ALL BUILDINGS HAVING FLOORS LOCATED MORE THAN 75' ABOVE THE LOWEST FLOOR LEVEL HAVING BUILDING ACCESS); EXCLUDING ENERGY MANAGEMENT SYSTEMS.) (FOOTNOTE: FIRE ALARM WORK WHEN INSTALLED IN RACEWAYS (INCLUDING WIRE AND CABLE PULLING), ON PROJECTS WHICH INVOLVE NEW OR MAJOR REMODEL BUILDING CONSTRUCTION, FOR WHICH THE CONDUCTORS FOR THE FIRE ALARM SYSTEM ARE INSTALLED IN THE CONDUIT, SHALL BE		

PERFORMED BY THE INSIDE ELECTRICIAN.) (CONTRA
COSTA COUNTY) .....$ 53.08
30.84
SOUND & COMMUNICATIONS: TECHNICIAN (SCOPE OF WORK:
INCLUDING ANY DATA SYSTEM WHOSE ONLY FUNCTION IS TO
TRANSMIT OR RECEIVE INFORMATION; EXCLUDING ALL
OTHER DATA SYSTEMS OR MULTIPLE SYSTEMS WHICH
INCLUDE CONTROL FUNCTION OR POWER SUPPLY; INCLUSION
OR EXCLUSION OF TERMINATIONS AND TESTINGS OF
CONDUCTORS DETERMINED BY THEIR FUNCTION; EXCLUDING
FIRE ALARM WORK WHEN INSTALLED IN RACEWAYS
(INCLUDING WIRE AND CABLE PULLING) AND WHEN
PERFORMED ON NEW OR MAJOR REMODEL BUILDING PROJECTS
OR JOBS FOR WHICH THE CONDUCTORS FOR THE FIRE ALARM
SYSTEM ARE INSTALLED IN CONDUIT; EXCLUDING
INSTALLATION OF RACEWAY SYSTEMS, LINE VOLTAGE WORK,
INDUSTRIAL WORK, LIFE-SAFETY SYSTEMS (ALL BUILDINGS
HAVING FLOORS LOCATED MORE THAN 75' ABOVE THE
LOWEST FLOOR LEVEL HAVING BUILDING ACCESS);
EXCLUDING ENERGY MANAGEMENT SYSTEMS.) (FOOTNOTE:
FIRE ALARM WORK WHEN INSTALLED IN RACEWAYS
(INCLUDING WIRE AND CABLE PULLING), ON PROJECTS
WHICH INVOLVE NEW OR MAJOR REMODEL BUILDING
CONSTRUCTION, FOR WHICH THE CONDUCTORS FOR THE FIRE
ALARM SYSTEM ARE INSTALLED IN THE CONDUIT, SHALL BE
PERFORMED BY THE INSIDE ELECTRICIAN.) (CONTRA
COSTA COUNTY) .....$ 61.04
31.08

ELEC0332-001 06/01/2025

Rates
Fringes
CABLE SPLICER (FOOTNOTES: WORK UNDER COMPRESSED
AIR OR WHERE GAS MASKS ARE REQUIRED, ORWORK ON
LADDERS, SCAFFOLDS, STACKS, ""BOSUN'S CHAIRS,"" OR
OTHER STRUCTURES AND WHERE THE WORKERS ARE NOT
PROTECTED BY PERMANENT GUARD RAILS AT A DISTANCE OF
40 TO 60 FT. FROM THE GROUND OR SUPPORTING
STRUCTURES: TO BE PAID ONE AND ONE-HALF TIMES THE
STRAIGHT-TIME RATE OF PAY. WORK ON STRUCTURES OF
60 FT. OR OVER (AS DESCRIBED ABOVE): TO BE PAID
TWICE THE STRAIGHT-TIME RATE OF PAY.) (SANTA CLARA
COUNTY).....$ 104.68
49.46
ELECTRICIAN (FOOTNOTES: WORK UNDER COMPRESSED AIR
OR WHERE GAS MASKS ARE REQUIRED, ORWORK ON LADDERS,
SCAFFOLDS, STACKS, ""BOSUN'S CHAIRS,"" OR OTHER
STRUCTURES AND WHERE THE WORKERS ARE NOT PROTECTED
BY PERMANENT GUARD RAILS AT A DISTANCE OF 40 TO 60
FT. FROM THE GROUND OR SUPPORTING STRUCTURES: TO BE
PAID ONE AND ONE-HALF TIMES THE STRAIGHT-TIME RATE
OF PAY. WORK ON STRUCTURES OF 60 FT. OR OVER (AS
DESCRIBED ABOVE): TO BE PAID TWICE THE

STRAIGHT-TIME RATE OF PAY.) (SANTA CLARA COUNTY)...$ 91.03
49.05

ELEC0332-003 12/01/2025

Rates
Fringes
SOUND & COMMUNICATIONS: INSTALLER (SCOPE OF WORK: INCLUDING ANY DATA SYSTEM WHOSE ONLY FUNCTION IS TO TRANSMIT OR RECEIVE INFORMATION; EXCLUDING ALL OTHER DATA SYSTEMS OR MULTIPLE SYSTEMS WHICH INCLUDE CONTROL FUNCTION OR POWER SUPPLY; INCLUSION OR EXCLUSION OF TERMINATIONS AND TESTINGS OF CONDUCTORS DETERMINED BY THEIR FUNCTION; EXCLUDING FIRE ALARM WORK WHEN INSTALLED IN RACEWAYS (INCLUDING WIRE AND CABLE PULLING) AND WHEN PERFORMED ON NEW OR MAJOR REMODEL BUILDING PROJECTS OR JOBS FOR WHICH THE CONDUCTORS FOR THE FIRE ALARM SYSTEM ARE INSTALLED IN CONDUIT; EXCLUDING INSTALLATION OF RACEWAY SYSTEMS, LINE VOLTAGE WORK, INDUSTRIAL WORK, LIFE-SAFETY SYSTEMS (ALL BUILDINGS HAVING FLOORS LOCATED MORE THAN 75' ABOVE THE LOWEST FLOOR LEVEL HAVING BUILDING ACCESS); EXCLUDING ENERGY MANAGEMENT SYSTEMS.) (FOOTNOTE: FIRE ALARM WORK WHEN INSTALLED IN RACEWAYS (INCLUDING WIRE AND CABLE PULLING), ON PROJECTS WHICH INVOLVE NEW OR MAJOR REMODEL BUILDING CONSTRUCTION, FOR WHICH THE CONDUCTORS FOR THE FIRE ALARM SYSTEM ARE INSTALLED IN THE CONDUIT, SHALL BE PERFORMED BY THE INSIDE ELECTRICIAN.) (SANTA CLARA COUNTY).....$ 58.33
31.00
SOUND & COMMUNICATIONS: TECHNICIAN (SCOPE OF WORK: INCLUDING ANY DATA SYSTEM WHOSE ONLY FUNCTION IS TO TRANSMIT OR RECEIVE INFORMATION; EXCLUDING ALL OTHER DATA SYSTEMS OR MULTIPLE SYSTEMS WHICH INCLUDE CONTROL FUNCTION OR POWER SUPPLY; INCLUSION OR EXCLUSION OF TERMINATIONS AND TESTINGS OF CONDUCTORS DETERMINED BY THEIR FUNCTION; EXCLUDING FIRE ALARM WORK WHEN INSTALLED IN RACEWAYS (INCLUDING WIRE AND CABLE PULLING) AND WHEN PERFORMED ON NEW OR MAJOR REMODEL BUILDING PROJECTS OR JOBS FOR WHICH THE CONDUCTORS FOR THE FIRE ALARM SYSTEM ARE INSTALLED IN CONDUIT; EXCLUDING INSTALLATION OF RACEWAY SYSTEMS, LINE VOLTAGE WORK, INDUSTRIAL WORK, LIFE-SAFETY SYSTEMS (ALL BUILDINGS HAVING FLOORS LOCATED MORE THAN 75' ABOVE THE LOWEST FLOOR LEVEL HAVING BUILDING ACCESS); EXCLUDING ENERGY MANAGEMENT SYSTEMS.) (FOOTNOTE: FIRE ALARM WORK WHEN INSTALLED IN RACEWAYS (INCLUDING WIRE AND CABLE PULLING), ON PROJECTS WHICH INVOLVE NEW OR MAJOR REMODEL BUILDING CONSTRUCTION, FOR WHICH THE CONDUCTORS FOR THE FIRE ALARM SYSTEM ARE INSTALLED IN THE CONDUIT, SHALL BE

PERFORMED BY THE INSIDE ELECTRICIAN.) (SANTA
CLARA COUNTY).....$ 67.08
31.26

ELEC0595-001 06/01/2025

	Rates	Fringes
CABLE SPLICER (ALAMEDA COUNTY)	$ 87.40	49.41
ELECTRICIAN (ALAMEDA COUNTY)	$ 76.00	49.07

ELEC0595-002 06/01/2024

	Rates	Fringes
CABLE SPLICER (CALAVERAS AND SAN JOAQUIN COUNTIES)	$ 59.34	32.26
ELECTRICIAN: ALL OTHER WORK (CALAVERAS AND SAN JOAQUIN COUNTIES)	$ 49.45	31.96
ELECTRICIAN: TUNNEL WORK (CALAVERAS AND SAN JOAQUIN COUNTIES)	$ 51.92	32.04

ELEC0595-006 12/01/2025

	Rates	Fringes
SOUND & COMMUNICATIONS: INSTALLER (SCOPE OF WORK: INCLUDING ANY DATA SYSTEM WHOSE ONLY FUNCTION IS TO TRANSMIT OR RECEIVE INFORMATION; EXCLUDING ALL OTHER DATA SYSTEMS OR MULTIPLE SYSTEMS WHICH INCLUDE CONTROL FUNCTION OR POWER SUPPLY; INCLUSION OR EXCLUSION OF TERMINATIONS AND TESTINGS OF CONDUCTORS DETERMINED BY THEIR FUNCTION; EXCLUDING FIRE ALARM WORK WHEN INSTALLED IN RACEWAYS (INCLUDING WIRE AND CABLE PULLING) AND WHEN PERFORMED ON NEW OR MAJOR REMODEL BUILDING PROJECTS OR JOBS FOR WHICH THE CONDUCTORS FOR THE FIRE ALARM SYSTEM ARE INSTALLED IN CONDUIT; EXCLUDING INSTALLATION OF RACEWAY SYSTEMS, LINE VOLTAGE WORK, INDUSTRIAL WORK, LIFE-SAFETY SYSTEMS (ALL BUILDINGS HAVING FLOORS LOCATED MORE THAN 75' ABOVE THE LOWEST FLOOR LEVEL HAVING BUILDING ACCESS); EXCLUDING ENERGY MANAGEMENT SYSTEMS.) (FOOTNOTE: FIRE ALARM WORK WHEN INSTALLED IN RACEWAYS (INCLUDING WIRE AND CABLE PULLING), ON PROJECTS WHICH INVOLVE NEW OR MAJOR REMODEL BUILDING CONSTRUCTION, FOR WHICH THE CONDUCTORS FOR THE FIRE ALARM SYSTEM ARE INSTALLED IN THE CONDUIT, SHALL BE PERFORMED BY THE INSIDE ELECTRICIAN.) (ALAMEDA		

COUNTY).....$ 58.33
31.00
SOUND & COMMUNICATIONS: TECHNICIAN (SCOPE OF WORK:
INCLUDING ANY DATA SYSTEM WHOSE ONLY FUNCTION IS TO
TRANSMIT OR RECEIVE INFORMATION; EXCLUDING ALL
OTHER DATA SYSTEMS OR MULTIPLE SYSTEMS WHICH
INCLUDE CONTROL FUNCTION OR POWER SUPPLY; INCLUSION
OR EXCLUSION OF TERMINATIONS AND TESTINGS OF
CONDUCTORS DETERMINED BY THEIR FUNCTION; EXCLUDING
FIRE ALARM WORK WHEN INSTALLED IN RACEWAYS
(INCLUDING WIRE AND CABLE PULLING) AND WHEN
PERFORMED ON NEW OR MAJOR REMODEL BUILDING PROJECTS
OR JOBS FOR WHICH THE CONDUCTORS FOR THE FIRE ALARM
SYSTEM ARE INSTALLED IN CONDUIT; EXCLUDING
INSTALLATION OF RACEWAY SYSTEMS, LINE VOLTAGE WORK,
INDUSTRIAL WORK, LIFE-SAFETY SYSTEMS (ALL BUILDINGS
HAVING FLOORS LOCATED MORE THAN 75' ABOVE THE
LOWEST FLOOR LEVEL HAVING BUILDING ACCESS);
EXCLUDING ENERGY MANAGEMENT SYSTEMS.) (FOOTNOTE:
FIRE ALARM WORK WHEN INSTALLED IN RACEWAYS
(INCLUDING WIRE AND CABLE PULLING), ON PROJECTS
WHICH INVOLVE NEW OR MAJOR REMODEL BUILDING
CONSTRUCTION, FOR WHICH THE CONDUCTORS FOR THE FIRE
ALARM SYSTEM ARE INSTALLED IN THE CONDUIT, SHALL BE
PERFORMED BY THE INSIDE ELECTRICIAN.) (ALAMEDA
COUNTY).....$ 67.08
31.26

ELEC0595-008 12/01/2024

Rates
Fringes
COMMUNICATIONS SYSTEM: INSTALLER (SCOPE OF WORK:
INCLUDING ANY DATA SYSTEM WHOSE ONLY FUNCTION IS TO
TRANSMIT OR RECEIVE INFORMATION; EXCLUDING ALL
OTHER DATA SYSTEMS OR MULTIPLE SYSTEMS WHICH
INCLUDE CONTROL FUNCTION OR POWER SUPPLY; INCLUSION
OR EXCLUSION OF TERMINATIONS AND TESTINGS OF
CONDUCTORS DETERMINED BY THEIR FUNCTION; EXCLUDING
FIRE ALARM WORK WHEN INSTALLED IN RACEWAYS
(INCLUDING WIRE AND CABLE PULLING) AND WHEN
PERFORMED ON NEW OR MAJOR REMODEL BUILDING PROJECTS
OR JOBS FOR WHICH THE CONDUCTORS FOR THE FIRE ALARM
SYSTEM ARE INSTALLED IN CONDUIT; EXCLUDING
INSTALLATION OF RACEWAY SYSTEMS, LINE VOLTAGE WORK,
INDUSTRIAL WORK, LIFE-SAFETY SYSTEMS (ALL BUILDINGS
HAVING FLOORS LOCATED MORE THAN 75' ABOVE THE
LOWEST FLOOR LEVEL HAVING BUILDING ACCESS);
EXCLUDING ENERGY MANAGEMENT SYSTEMS.) (FOOTNOTE:
FIRE ALARM WORK WHEN INSTALLED IN RACEWAYS
(INCLUDING WIRE AND CABLE PULLING), ON PROJECTS
WHICH INVOLVE NEW OR MAJOR REMODEL BUILDING
CONSTRUCTION, FOR WHICH THE CONDUCTORS FOR THE FIRE
ALARM SYSTEM ARE INSTALLED IN THE CONDUIT, SHALL BE

PERFORMED BY THE INSIDE ELECTRICIAN.) (CALAVERAS
AND SAN JOAQUIN COUNTIES) .....$ 45.28
28.01
COMMUNICATIONS SYSTEM: TECHNICIAN (SCOPE OF WORK:
INCLUDING ANY DATA SYSTEM WHOSE ONLY FUNCTION IS TO
TRANSMIT OR RECEIVE INFORMATION; EXCLUDING ALL
OTHER DATA SYSTEMS OR MULTIPLE SYSTEMS WHICH
INCLUDE CONTROL FUNCTION OR POWER SUPPLY; INCLUSION
OR EXCLUSION OF TERMINATIONS AND TESTINGS OF
CONDUCTORS DETERMINED BY THEIR FUNCTION; EXCLUDING
FIRE ALARM WORK WHEN INSTALLED IN RACEWAYS
(INCLUDING WIRE AND CABLE PULLING) AND WHEN
PERFORMED ON NEW OR MAJOR REMODEL BUILDING PROJECTS
OR JOBS FOR WHICH THE CONDUCTORS FOR THE FIRE ALARM
SYSTEM ARE INSTALLED IN CONDUIT; EXCLUDING
INSTALLATION OF RACEWAY SYSTEMS, LINE VOLTAGE WORK,
INDUSTRIAL WORK, LIFE-SAFETY SYSTEMS (ALL BUILDINGS
HAVING FLOORS LOCATED MORE THAN 75' ABOVE THE
LOWEST FLOOR LEVEL HAVING BUILDING ACCESS);
EXCLUDING ENERGY MANAGEMENT SYSTEMS.) (FOOTNOTE:
FIRE ALARM WORK WHEN INSTALLED IN RACEWAYS
(INCLUDING WIRE AND CABLE PULLING), ON PROJECTS
WHICH INVOLVE NEW OR MAJOR REMODEL BUILDING
CONSTRUCTION, FOR WHICH THE CONDUCTORS FOR THE FIRE
ALARM SYSTEM ARE INSTALLED IN THE CONDUIT, SHALL BE
PERFORMED BY THE INSIDE ELECTRICIAN.) (CALAVERAS
AND SAN JOAQUIN COUNTIES) .....$ 52.07
28.21

ELEC0617-001 06/01/2025

Rates
Fringes
ELECTRICIAN (SAN MATEO COUNTY).....$ 86.00
51.07

ELEC0617-003 12/01/2025

Rates
Fringes
SOUND & COMMUNICATIONS: INSTALLER (SCOPE OF WORK:
INCLUDING ANY DATA SYSTEM WHOSE ONLY FUNCTION IS TO
TRANSMIT OR RECEIVE INFORMATION; EXCLUDING ALL
OTHER DATA SYSTEMS OR MULTIPLE SYSTEMS WHICH
INCLUDE CONTROL FUNCTION OR POWER SUPPLY; INCLUSION
OR EXCLUSION OF TERMINATIONS AND TESTINGS OF
CONDUCTORS DETERMINED BY THEIR FUNCTION; EXCLUDING
FIRE ALARM WORK WHEN INSTALLED IN RACEWAYS
(INCLUDING WIRE AND CABLE PULLING) AND WHEN
PERFORMED ON NEW OR MAJOR REMODEL BUILDING PROJECTS
OR JOBS FOR WHICH THE CONDUCTORS FOR THE FIRE ALARM
SYSTEM ARE INSTALLED IN CONDUIT; EXCLUDING
INSTALLATION OF RACEWAY SYSTEMS, LINE VOLTAGE WORK,
INDUSTRIAL WORK, LIFE-SAFETY SYSTEMS (ALL BUILDINGS

HAVING FLOORS LOCATED MORE THAN 75' ABOVE THE
LOWEST FLOOR LEVEL HAVING BUILDING ACCESS);
EXCLUDING ENERGY MANAGEMENT SYSTEMS.) (FOOTNOTE:
FIRE ALARM WORK WHEN INSTALLED IN RACEWAYS
(INCLUDING WIRE AND CABLE PULLING), ON PROJECTS
WHICH INVOLVE NEW OR MAJOR REMODEL BUILDING
CONSTRUCTION, FOR WHICH THE CONDUCTORS FOR THE FIRE
ALARM SYSTEM ARE INSTALLED IN THE CONDUIT, SHALL BE
PERFORMED BY THE INSIDE ELECTRICIAN.) (SAN MATEO
COUNTY).....$ 58.33
31.00
SOUND & COMMUNICATIONS: TECHNICIAN (SCOPE OF WORK:
INCLUDING ANY DATA SYSTEM WHOSE ONLY FUNCTION IS TO
TRANSMIT OR RECEIVE INFORMATION; EXCLUDING ALL
OTHER DATA SYSTEMS OR MULTIPLE SYSTEMS WHICH
INCLUDE CONTROL FUNCTION OR POWER SUPPLY; INCLUSION
OR EXCLUSION OF TERMINATIONS AND TESTINGS OF
CONDUCTORS DETERMINED BY THEIR FUNCTION; EXCLUDING
FIRE ALARM WORK WHEN INSTALLED IN RACEWAYS
(INCLUDING WIRE AND CABLE PULLING) AND WHEN
PERFORMED ON NEW OR MAJOR REMODEL BUILDING PROJECTS
OR JOBS FOR WHICH THE CONDUCTORS FOR THE FIRE ALARM
SYSTEM ARE INSTALLED IN CONDUIT; EXCLUDING
INSTALLATION OF RACEWAY SYSTEMS, LINE VOLTAGE WORK,
INDUSTRIAL WORK, LIFE-SAFETY SYSTEMS (ALL BUILDINGS
HAVING FLOORS LOCATED MORE THAN 75' ABOVE THE
LOWEST FLOOR LEVEL HAVING BUILDING ACCESS);
EXCLUDING ENERGY MANAGEMENT SYSTEMS.) (FOOTNOTE:
FIRE ALARM WORK WHEN INSTALLED IN RACEWAYS
(INCLUDING WIRE AND CABLE PULLING), ON PROJECTS
WHICH INVOLVE NEW OR MAJOR REMODEL BUILDING
CONSTRUCTION, FOR WHICH THE CONDUCTORS FOR THE FIRE
ALARM SYSTEM ARE INSTALLED IN THE CONDUIT, SHALL BE
PERFORMED BY THE INSIDE ELECTRICIAN.) (SAN MATEO
COUNTY).....$ 67.08
31.26

ELEC0684-001 12/01/2024

Rates
Fringes
ELECTRICIAN (MARIPOSA, MERCED, STANISLAUS AND
TUOLUMNE COUNTIES) CABLE SPLICER = 110% OF
JOURNEYMAN ELECTRICIAN.....$ 48.50
30.09

ELEC0684-004 12/01/2024

Rates
Fringes
COMMUNICATIONS SYSTEM: INSTALLER (SCOPE OF WORK:
INCLUDING ANY DATA SYSTEM WHOSE ONLY FUNCTION IS TO
TRANSMIT OR RECEIVE INFORMATION; EXCLUDING ALL
OTHER DATA SYSTEMS OR MULTIPLE SYSTEMS WHICH

INCLUDE CONTROL FUNCTION OR POWER SUPPLY;
INCLUSION OR EXCLUSION OF TERMINATIONS AND TESTINGS
OF CONDUCTORS DETERMINED BY THEIR FUNCTION;
EXCLUDING FIRE ALARM WORK WHEN INSTALLED IN
RACEWAYS (INCLUDING WIRE AND CABLE PULLING) AND
WHEN PERFORMED ON NEW OR MAJOR REMODEL BUILDING
PROJECTS OR JOBS FOR WHICH THE CONDUCTORS FOR THE
FIRE ALARM SYSTEM ARE INSTALLED IN CONDUIT;
EXCLUDING INSTALLATION OF RACEWAY SYSTEMS, LINE
VOLTAGE WORK, INDUSTRIAL WORK, LIFE-SAFETY SYSTEMS
(ALL BUILDINGS HAVING FLOORS LOCATED MORE THAN 75'
ABOVE THE LOWEST FLOOR LEVEL HAVING BUILDING
ACCESS); EXCLUDING ENERGY MANAGEMENT SYSTEMS.)
(FOOTNOTE: FIRE ALARM WORK WHEN INSTALLED IN
RACEWAYS (INCLUDING WIRE AND CABLE PULLING), ON
PROJECTS WHICH INVOLVE NEW OR MAJOR REMODEL
BUILDING CONSTRUCTION, FOR WHICH THE CONDUCTORS FOR
THE FIRE ALARM SYSTEM ARE INSTALLED IN THE CONDUIT,
SHALL BE PERFORMED BY THE INSIDE ELECTRICIAN.)
(MARIPOSA, MERCED, STANISLAUS AND TUOLUMNE
COUNTIES).....$ 45.28
28.01
COMMUNICATIONS SYSTEM: TECHNICIAN (SCOPE OF WORK:
INCLUDING ANY DATA SYSTEM WHOSE ONLY FUNCTION IS TO
TRANSMIT OR RECEIVE INFORMATION; EXCLUDING ALL
OTHER DATA SYSTEMS OR MULTIPLE SYSTEMS WHICH
INCLUDE CONTROL FUNCTION OR POWER SUPPLY;
INCLUSION OR EXCLUSION OF TERMINATIONS AND TESTINGS
OF CONDUCTORS DETERMINED BY THEIR FUNCTION;
EXCLUDING FIRE ALARM WORK WHEN INSTALLED IN
RACEWAYS (INCLUDING WIRE AND CABLE PULLING) AND
WHEN PERFORMED ON NEW OR MAJOR REMODEL BUILDING
PROJECTS OR JOBS FOR WHICH THE CONDUCTORS FOR THE
FIRE ALARM SYSTEM ARE INSTALLED IN CONDUIT;
EXCLUDING INSTALLATION OF RACEWAY SYSTEMS, LINE
VOLTAGE WORK, INDUSTRIAL WORK, LIFE-SAFETY SYSTEMS
(ALL BUILDINGS HAVING FLOORS LOCATED MORE THAN 75'
ABOVE THE LOWEST FLOOR LEVEL HAVING BUILDING
ACCESS); EXCLUDING ENERGY MANAGEMENT SYSTEMS.)
(FOOTNOTE: FIRE ALARM WORK WHEN INSTALLED IN
RACEWAYS (INCLUDING WIRE AND CABLE PULLING), ON
PROJECTS WHICH INVOLVE NEW OR MAJOR REMODEL
BUILDING CONSTRUCTION, FOR WHICH THE CONDUCTORS FOR
THE FIRE ALARM SYSTEM ARE INSTALLED IN THE CONDUIT,
SHALL BE PERFORMED BY THE INSIDE ELECTRICIAN.)
(MARIPOSA, MERCED, STANISLAUS AND TUOLUMNE
COUNTIES).....$ 52.07
28.21

ELEC1245-001 01/01/2025

Rates
Fringes
LINE CONSTRUCTION: (1) LINEMAN; CABLE SPLICER

(HOLIDAYS: NEW YEAR'S DAY, M.L. KING DAY, MEMORIAL
DAY, INDEPENDENCE DAY, LABOR DAY, VETERANS DAY,
THANKSGIVING DAY AND DAY AFTER THANKSGIVING,
CHRISTMAS DAY).....$ 70.16
24.71
LINE CONSTRUCTION: (2) EQUIPMENT SPECIALIST
(OPERATES CRAWLER TRACTORS, COMMERCIAL MOTOR
VEHICLES, BACKHOES, TRENCHERS, CRANES (50 TONS AND
BELOW), OVERHEAD & UNDERGROUND DISTRIBUTION LINE
EQUIPMENT) (HOLIDAYS: NEW YEAR'S DAY, M.L. KING
DAY, MEMORIAL DAY, INDEPENDENCE DAY, LABOR DAY,
VETERANS DAY, THANKSGIVING DAY AND DAY AFTER
THANKSGIVING, CHRISTMAS DAY).....$ 53.30
22.26
LINE CONSTRUCTION: (3) GROUNDMAN (HOLIDAYS: NEW
YEAR'S DAY, M.L. KING DAY, MEMORIAL DAY,
INDEPENDENCE DAY, LABOR DAY, VETERANS DAY,
THANKSGIVING DAY AND DAY AFTER THANKSGIVING,
CHRISTMAS DAY).....$ 40.76
21.76

ELEV0008-001 01/01/2025

Rates
Fringes
ELEVATOR MECHANIC (FOOTNOTE: ADD TO FRINGE
BENEFITS A+B: A. PAID VACATION: EMPLOYER
CONTRIBUTES 8% OF REGULAR HOURLY RATE AS VACATION
PAY CREDIT FOR EMPLOYEES WITH MORE THAN 5 YEARS OF
SERVICE, AND 6% FOR 6 MONTHS TO 5 YEARS OF SERVICE.
B. PAID HOLIDAYS: NEW YEAR'S DAY, MEMORIAL DAY,
INDEPENDENCE DAY, LABOR DAY, VETERANS' DAY,
THANKSGIVING DAY, FRIDAY AFTER THANKSGIVING, AND
CHRISTMAS DAY.).....$ 84.05
38.44

ENGI0003-001 06/29/2020

Rates
Fringes
OPERATOR: POWER EQUIPMENT, PILEDRIVING: GROUP 1
(LIFTING DEVICES)- DERRICK BARGE PEDESTAL MOUNTED
OVER 100 TONS; CLAMSHELL OVER 7 CU. YDS.;
SELF-PROPELLED BOOM-TYHPE LIFTING DEVICE OVER 100
TONS; TRUCK CRANE OR CRAWLER, LAND OR BARGE MOUNTED
OVER 100 TONS.....$ 52.64
31.15
OPERATOR: POWER EQUIPMENT, PILEDRIVING: GROUP 1
(OILER)- DERRICK BARGE PEDESTAL MOUNTED OVER 100
TONS; CLAMSHELL OVER 7 CU. YDS.; SELF-PROPELLED
BOOM-TYHPE LIFTING DEVICE OVER 100 TONS; TRUCK
CRANE OR CRAWLER, LAND OR BARGE MOUNTED OVER 100
TONS.....$ 43.38
31.15

OPERATOR: POWER EQUIPMENT, PILEDRIVING: GROUP 1
(TRUCK CRANE OILER)- DERRICK BARGE PEDESTAL MOUNTED
OVER 100 TONS; CLAMSHELL OVER 7 CU. YDS.;
SELF-PROPELLED BOOM-TYHPE LIFTING DEVICE OVER 100
TONS; TRUCK CRANE OR CRAWLER, LAND OR BARGE MOUNTED
OVER 100 TONS.....$ 45.66
31.15
OPERATOR: POWER EQUIPMENT, PILEDRIVING: GROUP 2
(LIFTING DEVICES)- DERRICK BARGE PEDESTAL MOUNTED
45 TONS TO AND INCLUDING 100 TONS; CLAMSHELL UP TO
AND INCLUDING 7 CU. YDS.; SELF-PROPELLED BOOM-TYPE
LIFTING DEVICE OVER 45 TONS; TRUCK CRANE OR
CRAWLER, LAND OR BARGE MOUNTED, OVER 45 TONS UP TO
AND INCLUDING 100 TONS; FUNDEX F-12 HYDRAULIC PILE
RIG.....$ 50.82
31.15
OPERATOR: POWER EQUIPMENT, PILEDRIVING: GROUP 2
(OILER)- DERRICK BARGE PEDESTAL MOUNTED 45 TONS TO
AND INCLUDING 100 TONS; CLAMSHELL UP TO AND
INCLUDING 7 CU. YDS.; SELF-PROPELLED BOOM-TYPE
LIFTING DEVICE OVER 45 TONS; TRUCK CRANE OR
CRAWLER, LAND OR BARGE MOUNTED, OVER 45 TONS UP TO
AND INCLUDING 100 TONS; FUNDEX F-12 HYDRAULIC PILE
RIG.....$ 43.11
31.15
OPERATOR: POWER EQUIPMENT, PILEDRIVING: GROUP 2
(TRUCK CRANE OILER)- DERRICK BARGE PEDESTAL MOUNTED
45 TONS TO AND INCLUDING 100 TONS; CLAMSHELL UP TO
AND INCLUDING 7 CU. YDS.; SELF-PROPELLED BOOM-TYPE
LIFTING DEVICE OVER 45 TONS; TRUCK CRANE OR
CRAWLER, LAND OR BARGE MOUNTED, OVER 45 TONS UP TO
AND INCLUDING 100 TONS; FUNDEX F-12 HYDRAULIC PILE
RIG.....$ 45.41
31.15
OPERATOR: POWER EQUIPMENT, PILEDRIVING: GROUP 3
(LIFTING DEVICES)- DERRICK BARGE PEDESTAL MOUNTED
UNDER 45 TONS; SELF-PROPELLED BOOM-TYPE LIFTING
DEVICE 45 TONS AND UNDER; SKID/SCOW PILEDRIVER, ANY
TONNAGE; TRUCK CRANE OR CRAWLER, LAND OR BARGE
MOUNTED 45 TONS AND UNDER.....$ 49.14
31.15
OPERATOR: POWER EQUIPMENT, PILEDRIVING: GROUP 3
(OILER)- DERRICK BARGE PEDESTAL MOUNTED UNDER 45
TONS; SELF-PROPELLED BOOM-TYPE LIFTING DEVICE 45
TONS AND UNDER; SKID/SCOW PILEDRIVER, ANY TONNAGE;
TRUCK CRANE OR CRAWLER, LAND OR BARGE MOUNTED 45
TONS AND UNDER.....$ 42.89
31.15
OPERATOR: POWER EQUIPMENT, PILEDRIVING: GROUP 3
(TRUCK CRANE OILER)- DERRICK BARGE PEDESTAL MOUNTED
UNDER 45 TONS; SELF-PROPELLED BOOM-TYPE LIFTING
DEVICE 45 TONS AND UNDER; SKID/SCOW PILEDRIVER, ANY
TONNAGE; TRUCK CRANE OR CRAWLER, LAND OR BARGE

MOUNTED 45 TONS AND UNDER.....$ 45.12
31.15
OPERATOR: POWER EQUIPMENT, PILEDRIVING: GROUP 4
(LIFTING DEVICES)- ASSISTANT OPERATOR IN LIEU OF
ASSISTANT TO ENGINEER; FORKLIFT, 10 TONS AND OVER;
HEAVY-DUTY REPAIR PERSON/WELDER.....$ 47.37
31.15
OPERATOR: POWER EQUIPMENT, PILEDRIVING: GROUP 5
(LIFTING DEVICES)- DECK ENGINEER.....$ 44.73
31.15
OPERATOR: POWER EQUIPMENT, PILEDRIVING: GROUP 6
(LIFTING DEVICES)- DECKHAND; FIRE TENDER.....$ 42.50
31.15

ENGI0003-001 06/30/2025

Rates
Fringes
OPERATOR: POWER EQUIPMENT- CRANES AND ATTACHMENTS
- AREA 1: GROUP 1 (CRANES)- CLAMSHELL AND DRAGLINE
OVER 7 CU. YDS.; CRANE, OVER 100 TONS; DERRICK,
OVER 100 TONS; DERRICK BARGE PEDESTAL-MOUNTED, OVER
100 TONS; SELF-PROPELLED BOOM-TYPE LIFTING DEVICE,
OVER 100 TONS. (AREA 1: LISTED WAGE RATES. AREA 2:
RECEIVES AN ADDITIONAL $2.00 PER HOUR ABOVE AREA 1
RATES.) (AREA 1: ALAMEDA, CALAVERAS (EXCEPT EASTERN
PART), CONTRA COSTA, FRESNO (EXCEPT EASTERN PART),
KINGS, MADERA (EXCEPT EASTERN PART), MARIPOSA
(EXCEPT EASTERN PART), MERCED, MONTEREY (EXCEPT
SOUTHWESTERN PART), SAN BENITO, SAN FANCISCO, SAN
JOAQUIN, SAN MATEO, SANTA CLARA, SANTA CRUZ,
STANISLAUS, TUOLUMNE (EXCEPT EASTERN PART)
COUNTIES. AREA 2: CALAVERAS (EASTERN PART), FRESNO
(EASTERN PART), MADERA (EASTERN PART), MARIPOSA
(EASTERN PART), MONTEREY (SOUTHWESTERN PART),
TUOLUMNE (EASTERN PART) COUNTIES).....$ 68.59
32.53
OPERATOR: POWER EQUIPMENT- CRANES AND ATTACHMENTS
- AREA 1: GROUP 1 (OILER)- CLAMSHELL AND DRAGLINE
OVER 7 CU. YDS.; CRANE, OVER 100 TONS; DERRICK,
OVER 100 TONS; DERRICK BARGE PEDESTAL-MOUNTED, OVER
100 TONS; SELF-PROPELLED BOOM-TYPE LIFTING DEVICE,
OVER 100 TONS. (AREA 1: LISTED WAGE RATES. AREA 2:
RECEIVES AN ADDITIONAL $2.00 PER HOUR ABOVE AREA 1
RATES.) (AREA 1: ALAMEDA, CALAVERAS (EXCEPT EASTERN
PART), CONTRA COSTA, FRESNO (EXCEPT EASTERN PART),
KINGS, MADERA (EXCEPT EASTERN PART), MARIPOSA
(EXCEPT EASTERN PART), MERCED, MONTEREY (EXCEPT
SOUTHWESTERN PART), SAN BENITO, SAN FANCISCO, SAN
JOAQUIN, SAN MATEO, SANTA CLARA, SANTA CRUZ,
STANISLAUS, TUOLUMNE (EXCEPT EASTERN PART)
COUNTIES. AREA 2: CALAVERAS (EASTERN PART), FRESNO
(EASTERN PART), MADERA (EASTERN PART), MARIPOSA
(EASTERN PART), MONTEREY (SOUTHWESTERN PART),

TUOLUMNE (EASTERN PART) COUNTIES).....$ 43.79
31.15
OPERATOR: POWER EQUIPMENT- CRANES AND ATTACHMENTS
- AREA 1: GROUP 1 (TRUCK CRANE OILER)- CLAMSHELL
AND DRAGLINE OVER 7 CU. YDS.; CRANE, OVER 100 TONS;
DERRICK, OVER 100 TONS; DERRICK BARGE
PEDESTAL-MOUNTED, OVER 100 TONS; SELF-PROPELLED
BOOM-TYPE LIFTING DEVICE, OVER 100 TONS. (AREA 1:
LISTED WAGE RATES. AREA 2: RECEIVES AN ADDITIONAL
$2.00 PER HOUR ABOVE AREA 1 RATES.) (AREA 1:
ALAMEDA, CALAVERAS (EXCEPT EASTERN PART), CONTRA
COSTA, FRESNO (EXCEPT EASTERN PART), KINGS, MADERA
(EXCEPT EASTERN PART), MARIPOSA (EXCEPT EASTERN
PART), MERCED, MONTEREY (EXCEPT SOUTHWESTERN PART),
SAN BENITO, SAN FANCISCO, SAN JOAQUIN, SAN MATEO,
SANTA CLARA, SANTA CRUZ, STANISLAUS, TUOLUMNE
(EXCEPT EASTERN PART) COUNTIES. AREA 2: CALAVERAS
(EASTERN PART), FRESNO (EASTERN PART), MADERA
(EASTERN PART), MARIPOSA (EASTERN PART), MONTEREY
(SOUTHWESTERN PART), TUOLUMNE (EASTERN PART)
COUNTIES).....$ 46.08
31.15
OPERATOR: POWER EQUIPMENT- CRANES AND ATTACHMENTS
- AREA 1: GROUP 2 (CRANES)- CLAMSHELL AND DRAGLINE
OVER 1 CU. YD. UP TO AND INCLUDING 7 CU. YDS.;
CRANE, OVER 45 TONS UP TO AND INCLUDING 100 TONS;
DERRICK BARGE, 100 TONS AND UNDER; SELF-PROPELLED
BOOM-TYPE LIFTING DEVICE, OVER 45 TONS; TOWER
CRANE. (AREA 1: LISTED WAGE RATES. AREA 2: RECEIVES
AN ADDITIONAL $2.00 PER HOUR ABOVE AREA 1 RATES.)
(AREA 1: ALAMEDA, CALAVERAS (EXCEPT EASTERN PART),
CONTRA COSTA, FRESNO (EXCEPT EASTERN PART), KINGS,
MADERA (EXCEPT EASTERN PART), MARIPOSA (EXCEPT
EASTERN PART), MERCED, MONTEREY (EXCEPT
SOUTHWESTERN PART), SAN BENITO, SAN FANCISCO, SAN
JOAQUIN, SAN MATEO, SANTA CLARA, SANTA CRUZ,
STANISLAUS, TUOLUMNE (EXCEPT EASTERN PART)
COUNTIES. AREA 2: CALAVERAS (EASTERN PART), FRESNO
(EASTERN PART), MADERA (EASTERN PART), MARIPOSA
(EASTERN PART), MONTEREY (SOUTHWESTERN PART),
TUOLUMNE (EASTERN PART) COUNTIES).....$ 66.08
32.53
OPERATOR: POWER EQUIPMENT- CRANES AND ATTACHMENTS
- AREA 1: GROUP 2 (OILER)- CLAMSHELL AND DRAGLINE
OVER 1 CU. YD. UP TO AND INCLUDING 7 CU. YDS.;
CRANE, OVER 45 TONS UP TO AND INCLUDING 100 TONS;
DERRICK BARGE, 100 TONS AND UNDER; SELF-PROPELLED
BOOM-TYPE LIFTING DEVICE, OVER 45 TONS; TOWER
CRANE. (AREA 1: LISTED WAGE RATES. AREA 2: RECEIVES
AN ADDITIONAL $2.00 PER HOUR ABOVE AREA 1 RATES.)
(AREA 1: ALAMEDA, CALAVERAS (EXCEPT EASTERN PART),
CONTRA COSTA, FRESNO (EXCEPT EASTERN PART), KINGS,
MADERA (EXCEPT EASTERN PART), MARIPOSA (EXCEPT
EASTERN PART), MERCED, MONTEREY (EXCEPT

SOUTHWESTERN PART), SAN BENITO, SAN FANCISCO, SAN
JOAQUIN, SAN MATEO, SANTA CLARA, SANTA CRUZ,
STANISLAUS, TUOLUMNE (EXCEPT EASTERN PART)
COUNTIES. AREA 2: CALAVERAS (EASTERN PART), FRESNO
(EASTERN PART), MADERA (EASTERN PART), MARIPOSA
(EASTERN PART), MONTEREY (SOUTHWESTERN PART),
TUOLUMNE (EASTERN PART) COUNTIES).....$ 42.83
31.15
OPERATOR: POWER EQUIPMENT- CRANES AND ATTACHMENTS
- AREA 1: GROUP 2 (TRUCK CRANE OILER)- CLAMSHELL
AND DRAGLINE OVER 1 CU. YD. UP TO AND INCLUDING 7
CU. YDS.; CRANE, OVER 45 TONS UP TO AND INCLUDING
100 TONS; DERRICK BARGE, 100 TONS AND UNDER;
SELF-PROPELLED BOOM-TYPE LIFTING DEVICE, OVER 45
TONS; TOWER CRANE. (AREA 1: LISTED WAGE RATES. AREA
2: RECEIVES AN ADDITIONAL $2.00 PER HOUR ABOVE AREA
1 RATES.) (AREA 1: ALAMEDA, CALAVERAS (EXCEPT
EASTERN PART), CONTRA COSTA, FRESNO (EXCEPT EASTERN
PART), KINGS, MADERA (EXCEPT EASTERN PART),
MARIPOSA (EXCEPT EASTERN PART), MERCED, MONTEREY
(EXCEPT SOUTHWESTERN PART), SAN BENITO, SAN
FANCISCO, SAN JOAQUIN, SAN MATEO, SANTA CLARA,
SANTA CRUZ, STANISLAUS, TUOLUMNE (EXCEPT EASTERN
PART) COUNTIES. AREA 2: CALAVERAS (EASTERN PART),
FRESNO (EASTERN PART), MADERA (EASTERN PART),
MARIPOSA (EASTERN PART), MONTEREY (SOUTHWESTERN
PART), TUOLUMNE (EASTERN PART) COUNTIES).....$ 45.07
31.15
OPERATOR: POWER EQUIPMENT- CRANES AND ATTACHMENTS
- AREA 1: GROUP 3 (CRANES) CLAMSHELL AND DRAGLINE
UP TO AND INCLUDING 1 CU. YD.; CRANES 45 TONS AND
UNDER; SELF-PROPELLED BOOM-TYPE LIFTING DEVICE 45
TONS AND UNDER. (AREA 1: LISTED WAGE RATES. AREA 2:
RECEIVES AN ADDITIONAL $2.00 PER HOUR ABOVE AREA 1
RATES.) (AREA 1: ALAMEDA, CALAVERAS (EXCEPT EASTERN
PART), CONTRA COSTA, FRESNO (EXCEPT EASTERN PART),
KINGS, MADERA (EXCEPT EASTERN PART), MARIPOSA
(EXCEPT EASTERN PART), MERCED, MONTEREY (EXCEPT
SOUTHWESTERN PART), SAN BENITO, SAN FANCISCO, SAN
JOAQUIN, SAN MATEO, SANTA CLARA, SANTA CRUZ,
STANISLAUS, TUOLUMNE (EXCEPT EASTERN PART)
COUNTIES. AREA 2: CALAVERAS (EASTERN PART), FRESNO
(EASTERN PART), MADERA (EASTERN PART), MARIPOSA
(EASTERN PART), MONTEREY (SOUTHWESTERN PART),
TUOLUMNE (EASTERN PART) COUNTIES).....$ 64.34
32.53
OPERATOR: POWER EQUIPMENT- CRANES AND ATTACHMENTS
- AREA 1: GROUP 3 (HYDRAULIC) CLAMSHELL AND
DRAGLINE UP TO AND INCLUDING 1 CU. YD.; CRANES 45
TONS AND UNDER; SELF-PROPELLED BOOM-TYPE LIFTING
DEVICE 45 TONS AND UNDER. (AREA 1: LISTED WAGE
RATES. AREA 2: RECEIVES AN ADDITIONAL $2.00 PER
HOUR ABOVE AREA 1 RATES.) (AREA 1: ALAMEDA,
CALAVERAS (EXCEPT EASTERN PART), CONTRA COSTA,

FRESNO (EXCEPT EASTERN PART), KINGS, MADERA (EXCEPT EASTERN PART), MARIPOSA (EXCEPT EASTERN PART), MERCED, MONTEREY (EXCEPT SOUTHWESTERN PART), SAN BENITO, SAN FANCISCO, SAN JOAQUIN, SAN MATEO, SANTA CLARA, SANTA CRUZ, STANISLAUS, TUOLUMNE (EXCEPT EASTERN PART) COUNTIES. AREA 2: CALAVERAS (EASTERN PART), FRESNO (EASTERN PART), MADERA (EASTERN PART), MARIPOSA (EASTERN PART), MONTEREY (SOUTHWESTERN PART), TUOLUMNE (EASTERN PART) COUNTIES).....$ 59.98
32.53
OPERATOR: POWER EQUIPMENT- CRANES AND ATTACHMENTS - AREA 1: GROUP 3 (OILER) CLAMSHELL AND DRAGLINE UP TO AND INCLUDING 1 CU. YD.; CRANES 45 TONS AND UNDER; SELF-PROPELLED BOOM-TYPE LIFTING DEVICE 45 TONS AND UNDER. (AREA 1: LISTED WAGE RATES. AREA 2: RECEIVES AN ADDITIONAL $2.00 PER HOUR ABOVE AREA 1 RATES.) (AREA 1: ALAMEDA, CALAVERAS (EXCEPT EASTERN PART), CONTRA COSTA, FRESNO (EXCEPT EASTERN PART), KINGS, MADERA (EXCEPT EASTERN PART), MARIPOSA (EXCEPT EASTERN PART), MERCED, MONTEREY (EXCEPT SOUTHWESTERN PART), SAN BENITO, SAN FANCISCO, SAN JOAQUIN, SAN MATEO, SANTA CLARA, SANTA CRUZ, STANISLAUS, TUOLUMNE (EXCEPT EASTERN PART) COUNTIES. AREA 2: CALAVERAS (EASTERN PART), FRESNO (EASTERN PART), MADERA (EASTERN PART), MARIPOSA (EASTERN PART), MONTEREY (SOUTHWESTERN PART), TUOLUMNE (EASTERN PART) COUNTIES).....$ 42.55
31.15
OPERATOR: POWER EQUIPMENT- CRANES AND ATTACHMENTS - AREA 1: GROUP 3 (TRUCK CRANE OILER) CLAMSHELL AND DRAGLINE UP TO AND INCLUDING 1 CU. YD.; CRANES 45 TONS AND UNDER; SELF-PROPELLED BOOM-TYPE LIFTING DEVICE 45 TONS AND UNDER. (AREA 1: LISTED WAGE RATES. AREA 2: RECEIVES AN ADDITIONAL $2.00 PER HOUR ABOVE AREA 1 RATES.) (AREA 1: ALAMEDA, CALAVERAS (EXCEPT EASTERN PART), CONTRA COSTA, FRESNO (EXCEPT EASTERN PART), KINGS, MADERA (EXCEPT EASTERN PART), MARIPOSA (EXCEPT EASTERN PART), MERCED, MONTEREY (EXCEPT SOUTHWESTERN PART), SAN BENITO, SAN FANCISCO, SAN JOAQUIN, SAN MATEO, SANTA CLARA, SANTA CRUZ, STANISLAUS, TUOLUMNE (EXCEPT EASTERN PART) COUNTIES. AREA 2: CALAVERAS (EASTERN PART), FRESNO (EASTERN PART), MADERA (EASTERN PART), MARIPOSA (EASTERN PART), MONTEREY (SOUTHWESTERN PART), TUOLUMNE (EASTERN PART) COUNTIES).....$ 44.83
31.15
OPERATOR: POWER EQUIPMENT- CRANES AND ATTACHMENTS - AREA 1: GROUP 4 (CRANES)- BOOM TRUCK OR DUAL PURPOSE A-FRAME TRUCK, NON-ROTATING OVER 15 TONS; TRUCK-MOUNTED ROTATING TELESCOPIC BOOM TYPE LIFTING DEVICE, MANITEX OR SIMILAR (BOOM TRUCK) OVER 15 TONS. (AREA 1: LISTED WAGE RATES. AREA 2: RECEIVES

AN ADDITIONAL $2.00 PER HOUR ABOVE AREA 1 RATES.)
(AREA 1: ALAMEDA, CALAVERAS (EXCEPT EASTERN PART),
CONTRA COSTA, FRESNO (EXCEPT EASTERN PART), KINGS,
MADERA (EXCEPT EASTERN PART), MARIPOSA (EXCEPT
EASTERN PART), MERCED, MONTEREY (EXCEPT
SOUTHWESTERN PART), SAN BENITO, SAN FANCISCO, SAN
JOAQUIN, SAN MATEO, SANTA CLARA, SANTA CRUZ,
STANISLAUS, TUOLUMNE (EXCEPT EASTERN PART)
COUNTIES. AREA 2: CALAVERAS (EASTERN PART), FRESNO
(EASTERN PART), MADERA (EASTERN PART), MARIPOSA
(EASTERN PART), MONTEREY (SOUTHWESTERN PART),
TUOLUMNE (EASTERN PART) COUNTIES).....$ 61.30
32.53
OPERATOR: POWER EQUIPMENT, AREA 1: GROUP 2-
HIGHLINE CABLEWAY; HYDRAULIC EXCAVATOR, 3.5 CU.
YDS. UP TO 7 CU. YDS.; LICENSED CONSTRUCTION WORK
BOAT OPERATOR, ON SITE; POWER BLADE OPERATOR
(FINISH); POWER SHOVELS, OVER 1 CU. YD. UP TO AN
DINCLUDING 7 CU. YDS. M.R.C. (AREA 1: LISTED WAGE
RATES. AREA 2: RECEIVES AN ADDITIONAL $2.00 PER
HOUR ABOVE AREA 1 RATES.) (AREA 1: ALAMEDA,
CALAVERAS (EXCEPT EASTERN PART), CONTRA COSTA,
FRESNO (EXCEPT EASTERN PART), KINGS, MADERA (EXCEPT
EASTERN PART), MARIPOSA (EXCEPT EASTERN PART),
MERCED, MONTEREY (EXCEPT SOUTHWESTERN PART), SAN
BENITO, SAN FANCISCO, SAN JOAQUIN, SAN MATEO, SANTA
CLARA, SANTA CRUZ, STANISLAUS, TUOLUMNE (EXCEPT
EASTERN PART) COUNTIES. AREA 2: CALAVERAS (EASTERN
PART), FRESNO (EASTERN PART), MADERA (EASTERN
PART), MARIPOSA (EASTERN PART), MONTEREY
(SOUTHWESTERN PART), TUOLUMNE (EASTERN PART)
COUNTIES).....$ 65.43
32.53
OPERATOR: POWER EQUIPMENT, AREA 1: GROUP 3-
ASPHALT MILLING MACHINE; CABLE BACKHOE; COMBINATION
BACKHOE AND LOADER OVER 3/4 CU. YDS.; CONTINUOUS
FLIGHT TIE BACK MACHINE ASSISTNAT TO ENGINEER OR
MECHANIC; CRANE MOUNTED CONTINUOUS FLIGHT TIE BACK
MACHINE, TONNAGE TO APPLY; CRANE MOUNTED DRILL
ATTACHMENT, TONNAGE TO APPLY; DOZER, SLOPE BRD;
GRADALL; HYDRAULIC EXCAVATOR, UP TO 3.5 CU. YDS.;
LOADER 4 CU. YDS. AND OVER; LONG REACH EXCAVATOR;
MULTIPLE ENGINE SCRAPER (WHEN USED AS PUSH PULL);
POWER SHOVELS, UP TO AND INCLUDING 1 CU. YD.;
PRE-STRESS WIRE WRAPPING MACHINE; SIDE BOOM CAT,
572 OR LARGER; TRACK LOADER 4 CU. YDS. AND OVER;
WHEEL EXCAVATOR (UP TO AND INCLUDING 750 CU. YDS.
PER HOUR) (AREA 1: LISTED WAGE RATES. AREA 2:
RECEIVES AN ADDITIONAL $2.00 PER HOUR ABOVE AREA 1
RATES.) (AREA 1: ALAMEDA, CALAVERAS (EXCEPT EASTERN
PART), CONTRA COSTA, FRESNO (EXCEPT EASTERN PART),
KINGS, MADERA (EXCEPT EASTERN PART), MARIPOSA
(EXCEPT EASTERN PART), MERCED, MONTEREY (EXCEPT
SOUTHWESTERN PART), SAN BENITO, SAN FANCISCO, SAN

JOAQUIN, SAN MATEO, SANTA CLARA, SANTA CRUZ, STANISLAUS, TUOLUMNE (EXCEPT EASTERN PART) COUNTIES. AREA 2: CALAVERAS (EASTERN PART), FRESNO (EASTERN PART), MADERA (EASTERN PART), MARIPOSA (EASTERN PART), MONTEREY (SOUTHWESTERN PART), TUOLUMNE (EASTERN PART) COUNTIES).....$ 63.95
32.53
OPERATOR: POWER EQUIPMENT, AREA 1: GROUP 4- ASPHALT PLANT ENGINEER/BOX PERSON; CHICAGO BOOM; COMBINATION BACKHOE AND LOADER UP TO AND INCLUDING .75 CU. YD.; CONCRETE BATCH PLANT (WET OR DRY); DOZER AND/OR PUSH CAT; PULL-TYPE ELEVATING LOADER; GRADESETTER, GRADE CHECKER (GPS, MECHANICAL OR OTHERWISE); GROOVING AND GRINDING MACHINE; HEADING SHIELD OPERATOR; HEAVY-DUTY DRILLING EQUIPMENT, HUGHS, LDH, WATSON 3000 OR SIMILAR; HEAVY-DUTY REPAIRPERSON AND/OR WELDER; LIME SPREADER; LOADER UNDER 4 CU. YDS.; LUBRICATION AND SERVICE ENGINEER (MOBILE AND GREASE RACK); MECHANICAL FINISHERS OR SPREADER MACHINE (ASPHALT, BARBER-GREENE AND SIMILAR); MILLER FORMLESS M-9000 SLOPE PAVER OR SIMILAR; PORTABLE CRUSHING AND SCREENING PLANTS; POWER BLADE SUPPORT; ROLLER OPERATOR, ASPHALT; RUBBER-TIRED SCRAPER, SELF-LOADING (PADDLE-WHEELS, ETC.); RUBBER-TIRED EARTHMOVING EQUIPMENT (SCRAPERS); SLIP FORM PAVER (CONCRETE); SMALL TRACTOR WITH DRAG; SOIL STABILIZER (P&H OR EQUAL); SPIDER PLOW AND SPIDER PULLER; TUBEX PILE RIG; UNLICENSED CONSTRUCTION WORK BOAT OPERATOR, ON SITE; TIMBER SKIDDER; TRACK LOADER UP TO 4 YDS.; TRACTOR-DRAWN SCRAPER; TRACTOR, COMPRESSOR DRILL COMBINATION; WELDER; WOODS-MIXER (AND OTHER SIMILAR PUGMILL EQUIPMENT. (AREA 1: LISTED WAGE RATES. AREA 2: RECEIVES AN ADDITIONAL $2.00 PER HOUR ABOVE AREA 1 RATES.) (AREA 1: ALAMEDA, CALAVERAS (EXCEPT EASTERN PART), CONTRA COSTA, FRESNO (EXCEPT EASTERN PART), KINGS, MADERA (EXCEPT EASTERN PART), MARIPOSA (EXCEPT EASTERN PART), MERCED, MONTEREY (EXCEPT SOUTHWESTERN PART), SAN BENITO, SAN FANCISCO, SAN JOAQUIN, SAN MATEO, SANTA CLARA, SANTA CRUZ, STANISLAUS, TUOLUMNE (EXCEPT EASTERN PART) COUNTIES. AREA 2: CALAVERAS (EASTERN PART), FRESNO (EASTERN PART), MADERA (EASTERN PART), MARIPOSA (EASTERN PART), MONTEREY (SOUTHWESTERN PART), TUOLUMNE (EASTERN PART) COUNTIES).....$ 62.57
32.53
OPERATOR: POWER EQUIPMENT, AREA 1: GROUP 5- CAST-IN-PLACE PIPE LAYING MACHINE; COMBINATION SLUSHER AND MOTOR OPERATOR; CONCRETE CONVEYOR OR CONCRETE PUMP, TRUCK OR EQUIPMENT MOUNTED; CONCRETE CONVEYOR, BUILDING SITE; CONCRETE PUMP OR PUMPCRETE GUN; DRILLING EQUIPMENT, WATSON 2000, TEXOMA 700 OR SIMILAR; DRILLING AND BORING MACHINERY, HORIZONTAL (NOT TO APPLY TO WATERLINES, WAGON DRILLS, OR

JACKHAMMERS); CONCRETE MIXER/ALL; PERSON AND/OR
MATERIAL HOIST; MECHANICAL FINISHERS (CONCRETE
(CLARY, JOHNSON, BIDWELL BRIDGE DECK, OR SIMILAR
TYPES); MECHANICAL BURM, CURB, AND/OR CURB AND
GUTTER MACHINE, CONCRETE OR ASPHALT); MINE OR SHAFT
HOIST; PORTABLE CRUSHER; POWER JUMBO OPERATOR
(SETTING SLIP-FORMS, ETC., IN TUNNELS); SCREED
(AUTOMATIC OR MANUAL); SELF-PROPELLED COMPACTOR
WITH DOZER; TRACTOR WITH BOOM D6 OR SMALLER;
TRENCHING MACHINE, MAXIMUM DIGGING CAPACITY OVER 5
FT. DEPTH; VERMEER T-600B ROCK CUTTER OR SIMILAR.
(AREA 1: LISTED WAGE RATES. AREA 2: RECEIVES AN
ADDITIONAL $2.00 PER HOUR ABOVE AREA 1 RATES.)
(AREA 1: ALAMEDA, CALAVERAS (EXCEPT EASTERN PART),
CONTRA COSTA, FRESNO (EXCEPT EASTERN PART), KINGS,
MADERA (EXCEPT EASTERN PART), MARIPOSA (EXCEPT
EASTERN PART), MERCED, MONTEREY (EXCEPT
SOUTHWESTERN PART), SAN BENITO, SAN FANCISCO, SAN
JOAQUIN, SAN MATEO, SANTA CLARA, SANTA CRUZ,
STANISLAUS, TUOLUMNE (EXCEPT EASTERN PART)
COUNTIES. AREA 2: CALAVERAS (EASTERN PART), FRESNO
(EASTERN PART), MADERA (EASTERN PART), MARIPOSA
(EASTERN PART), MONTEREY (SOUTHWESTERN PART),
TUOLUMNE (EASTERN PART) COUNTIES).....$ 61.30
32.53
OPERATOR: POWER EQUIPMENT, AREA 1: GROUP 6-
ARMOR-COATER (OR SIMILAR); BALLAST JACK TAMPER;
BOOM-TYPE BACKFILLING MACHINE; ASSISTANT PLANT
ENGINEER; BRIDGE AND/OR GANTRY CRANE; CHEMICAL
GROUTING MACHINE, TRUCK-MOUNTED; CHIP SPREADING
MACHINE OPERATOR; CONCRETE SAW (SELF-PROPELLED UNIT
ON STREETS, HIGHWAYS, AIRPORTS, AND CANALS); DECK
ENGINEER; DRILLING EQUIPMENT TEXOMA 600, HUGHS 200
SERIES OR SIMILAR UP TO AND INCLUDING 30 FT.
M.R.C.; DRILL DOCTOR; HELICOPTER RADIO OPERATOR;
HYDRO-HAMMER OR SIMILAR; LINE MASTER; SKIDSTEER
LOADER, BOBCAT LARGER THAN 743 SERIES OR SIMILAR
(WITH ATTACHMENTS); LOCOMOTIVE; LULL HI-LIFT OR
SIMILAR; OILER, TRUCK MOUNTED; PAVEMENT BREAKER,
TRUCK-MOUNTED, WITH COMPRESSOR COMBINATION; PAVING
FABRIC INSTALLATION AND/OR LAYING MACHINE; PIPE
BENDING MACHINE (PIPELINES ONLY); PIPE WRAPPING
MACHINE (TRACTOR PRPELLED AND SUPPORTED); SCREED
(EXCEPT ASPHALTIC CONCRETE PAVING); SELF-PROPELLED
PIPELINE WRAPPING MACHINE; TRACTOR; SELF-LOADING
CHIPPER; CONCRETE BARRIER MOVING MACHINE. (AREA 1:
LISTED WAGE RATES. AREA 2: RECEIVES AN ADDITIONAL
$2.00 PER HOUR ABOVE AREA 1 RATES.) (AREA 1:
ALAMEDA, CALAVERAS (EXCEPT EASTERN PART), CONTRA
COSTA, FRESNO (EXCEPT EASTERN PART), KINGS, MADERA
(EXCEPT EASTERN PART), MARIPOSA (EXCEPT EASTERN
PART), MERCED, MONTEREY (EXCEPT SOUTHWESTERN PART),
SAN BENITO, SAN FANCISCO, SAN JOAQUIN, SAN MATEO,
SANTA CLARA, SANTA CRUZ, STANISLAUS, TUOLUMNE

(EXCEPT EASTERN PART) COUNTIES. AREA 2: CALAVERAS
(EASTERN PART), FRESNO (EASTERN PART), MADERA
(EASTERN PART), MARIPOSA (EASTERN PART), MONTEREY
(SOUTHWESTERN PART), TUOLUMNE (EASTERN PART)
COUNTIES).....$ 59.98
32.53
OPERATOR: POWER EQUIPMENT, AREA 1: GROUP 7-
BALLAST REGULATOR; BOOM TRUCK OR DUAL-PURPOSE
A-FRAME TRUCK, NON-ROTATING-UNDER 15 TONS; CARY IFT
OR SIMILAR; COMBINATION SLURRY MIER AND/OR CLEANER;
DRILLING EQUIPMENT, 20 FT AND UNDER M.R.C.;
FIRETENDER (HOT PLANT); GROUTING MACHINE OPERATOR;
HIGHLINE CABLEWAY SIGNALPERSON; STATIONARY BELT
LOADER (KOLMAN OR SIMILAR); LIFT SLAB MACHINE
(VAGTBORG AND SIMILAR TYPES); MAGINNES INTERNAL
FULL SLAB VIBRATOR; MATERIAL HOIST (1 DRUM);
MECHANICAL TRENCH SHIELD; PAVEMENT BREAKER WITH OR
WITHOUT COMPRESSOR COMBINATION); PIPE CLEANING
MACHINE (TRACTOR PROPELLED AND SUPPORTED); POST
DRIVER; ROLLER (EXCEPT ASPHALT); CHIP SEAL;
SELF-PROPELLED AUTOMATICALLY APPLIED CONCRETE
CURING MACHINE (ON STREETS, HIGHWAYS, AIRPORTS, AND
CANALS); SELF-PROPELLED COMPACTOR (WITHOUT DOZER);
SIGNALPERSON; SLIP-FORM PUMPS (LIFTING DEVICE FOR
CONCRETE FORMS); TIE SPACE; TOWER MOBILE; TRENCHING
MACHINE, MAXIMUM DIGGING CAPACITY UP TO AND
INCLUDING 5 FT. DEPTH; TRUCK-TYPE LOADER. (AREA 1:
LISTED WAGE RATES. AREA 2: RECEIVES AN ADDITIONAL
$2.00 PER HOUR ABOVE AREA 1 RATES.) (AREA 1:
ALAMEDA, CALAVERAS (EXCEPT EASTERN PART), CONTRA
COSTA, FRESNO (EXCEPT EASTERN PART), KINGS, MADERA
(EXCEPT EASTERN PART), MARIPOSA (EXCEPT EASTERN
PART), MERCED, MONTEREY (EXCEPT SOUTHWESTERN PART),
SAN BENITO, SAN FANCISCO, SAN JOAQUIN, SAN MATEO,
SANTA CLARA, SANTA CRUZ, STANISLAUS, TUOLUMNE
(EXCEPT EASTERN PART) COUNTIES. AREA 2: CALAVERAS
(EASTERN PART), FRESNO (EASTERN PART), MADERA
(EASTERN PART), MARIPOSA (EASTERN PART), MONTEREY
(SOUTHWESTERN PART), TUOLUMNE (EASTERN PART)
COUNTIES).....$ 58.84
32.53
OPERATOR: POWER EQUIPMENT, AREA 1: GROUP 8- BIT
SHARPENER; BOILER TENDER; BOX OPERATOR;
BRAKEPERSON; COMBINATION MIXER AND COMPRESSOR
(SHOTCRETE/GUNITE); COMPRESSOR OPERATOR; DECKHAND;
FIRE TENDER; FORKLIFT (UNDER 20 FT); GENERATOR;
GUNITE/SHOTCRETE EQUIPMENT OPERATOR; HYDRAULIC
MONITOR; KEN SEAL MACHINE (OR SIMILAR);
MIXERMOBILE; OILER; PUMPOPERATOR; REFRIGERATOR
PLANT; RESERVOIR-DEBRIS TUG (SELF-PROPELLED
FLOATING); ROSS CARRIER (CONSTRUCTION SITE);
ROTOMIST OPERATOR; SELF-PROPELLED TAPE MACHINE;
SHUTTLECAR; SELF-PROPELLED POWER SWEEPER OPERATOR
(INCLUDES VACUUM SWEEPER); SLUSHER OPERATOR;

SURFACE HEATER; SWITCHPERSON; TAR POT FIRETENDER;
TUGGER HOIST, SINGLE DRUM; VACUUM COOLING PLANT;
WELDING MACHINE (POWERED OTHER THAN BY ELECTRICITY.
(AREA 1: LISTED WAGE RATES. AREA 2: RECEIVES AN
ADDITIONAL $2.00 PER HOUR ABOVE AREA 1 RATES.)
(AREA 1: ALAMEDA, CALAVERAS (EXCEPT EASTERN PART),
CONTRA COSTA, FRESNO (EXCEPT EASTERN PART), KINGS,
MADERA (EXCEPT EASTERN PART), MARIPOSA (EXCEPT
EASTERN PART), MERCED, MONTEREY (EXCEPT
SOUTHWESTERN PART), SAN BENITO, SAN FANCISCO, SAN
JOAQUIN, SAN MATEO, SANTA CLARA, SANTA CRUZ,
STANISLAUS, TUOLUMNE (EXCEPT EASTERN PART)
COUNTIES. AREA 2: CALAVERAS (EASTERN PART), FRESNO
(EASTERN PART), MADERA (EASTERN PART), MARIPOSA
(EASTERN PART), MONTEREY (SOUTHWESTERN PART),
TUOLUMNE (EASTERN PART) COUNTIES).....$ 57.70
32.53
OPERATOR: POWER EQUIPMENT, AREA 1: GROUP 8-A -
ELEVATOR OPERATOR; SKIDSTEER LOADER-BOBCAT 743
SERIES OR SMALLER, AND SIMILAR (WITHOUT
ATTACHMENTS); MINI EXCAVATOR UNDER 25 H.P.
(BACKHOE-TRENCHER); TUB GRINDER WOOD CHIPPER. (AREA
1: LISTED WAGE RATES. AREA 2: RECEIVES AN
ADDITIONAL $2.00 PER HOUR ABOVE AREA 1 RATES.)
(AREA 1: ALAMEDA, CALAVERAS (EXCEPT EASTERN PART),
CONTRA COSTA, FRESNO (EXCEPT EASTERN PART), KINGS,
MADERA (EXCEPT EASTERN PART), MARIPOSA (EXCEPT
EASTERN PART), MERCED, MONTEREY (EXCEPT
SOUTHWESTERN PART), SAN BENITO, SAN FANCISCO, SAN
JOAQUIN, SAN MATEO, SANTA CLARA, SANTA CRUZ,
STANISLAUS, TUOLUMNE (EXCEPT EASTERN PART)
COUNTIES. AREA 2: CALAVERAS (EASTERN PART), FRESNO
(EASTERN PART), MADERA (EASTERN PART), MARIPOSA
(EASTERN PART), MONTEREY (SOUTHWESTERN PART),
TUOLUMNE (EASTERN PART) COUNTIES).....$ 55.49
32.53
OPERATOR: POWER EQUIPMENT, STEEL ERECTION: GROUP 1
(CRANES)- CRANE OVER 100 TONS; DERRICK OVER 100
TONS; SELF-PROPELLED BOOM-TYPE LIFTING DEVICE OVER
100 TONS.....$ 68.81
32.53
OPERATOR: POWER EQUIPMENT, STEEL ERECTION: GROUP 1
(OILER)- CRANE OVER 100 TONS; DERRICK OVER 100
TONS; SELF-PROPELLED BOOM-TYPE LIFTING DEVICE OVER
100 TONS.....$ 43.72
31.15
OPERATOR: POWER EQUIPMENT, STEEL ERECTION: GROUP 1
(TRUCK CRANE OILER)- CRANE OVER 100 TONS; DERRICK
OVER 100 TONS; SELF-PROPELLED BOOM-TYPE LIFTING
DEVICE OVER 100 TONS.....$ 45.95
31.15
OPERATOR: POWER EQUIPMENT, STEEL ERECTION: GROUP 2
(CRANES)- CRANE OVER 45 TONS TO 100 TONS; DERRICK
UNDER 100 TONS; SELF-PROPELLED BOOM-TYPE LIFTING

DEVICE OVER 45 TONS TO 100 TONS; TOWER CRANE.....$ 67.04
32.53
OPERATOR: POWER EQUIPMENT, STEEL ERECTION: GROUP 2
(OILER)- CRANE OVER 45 TONS TO 100 TONS; DERRICK
UNDER 100 TONS; SELF-PROPELLED BOOM-TYPE LIFTING
DEVICE OVER 45 TONS TO 100 TONS; TOWER CRANE.....$ 43.45
31.15
OPERATOR: POWER EQUIPMENT, STEEL ERECTION: GROUP 2
(TRUCK CRANE OILER)- CRANE OVER 45 TONS TO 100
TONS; DERRICK UNDER 100 TONS; SELF-PROPELLED
BOOM-TYPE LIFTING DEVICE OVER 45 TONS TO 100 TONS;
TOWER CRANE.....$ 45.73
31.15
OPERATOR: POWER EQUIPMENT, STEEL ERECTION: GROUP 3
(CRANES)- CRANE, 45 TONS AND UNDER; SELF-PROPELLED
BOOM-TYPE LIFTING DEVICE, 45 TONS AND UNDER.....$ 65.56
32.53
OPERATOR: POWER EQUIPMENT, STEEL ERECTION: GROUP 3
(HYDRAULIC)- CRANE, 45 TONS AND UNDER;
SELF-PROPELLED BOOM-TYPE LIFTING DEVICE, 45 TONS
AND UNDER.....$ 45.07
31.15
OPERATOR: POWER EQUIPMENT, STEEL ERECTION: GROUP 3
(OILER)- CRANE, 45 TONS AND UNDER; SELF-PROPELLED
BOOM-TYPE LIFTING DEVICE, 45 TONS AND UNDER.....$ 43.23
31.15
OPERATOR: POWER EQUIPMENT, STEEL ERECTION: GROUP 3
(TRUCK CRANE OILER)- CRANE, 45 TONS AND UNDER;
SELF-PROPELLED BOOM-TYPE LIFTING DEVICE, 45 TONS
AND UNDER.....$ 45.46
31.15
OPERATOR: POWER EQUIPMENT, STEEL ERECTION: GROUP 4
(CRANES)- CHICAGO BOOM; FORKLIFT, 10 TONS AND OVER;
HEAVY-DUTY REPAIR PERSON/WELDER.....$ 63.54
32.53
OPERATOR: POWER EQUIPMENT, STEEL ERECTION: GROUP 5
(CRANES)- BOOM CAT.....$ 62.24
32.53
OPERATOR: POWER EQUIPMENT, TUNNEL AND UNDERGROUND
WORK- SHAFTS, STOPES, RAISES: AREA 1, GROUP 1-
HEADING SHIELD OPERATOR; HEAVY-DUTY REPAIRPERSON;
MUCKING MACHINE (RUBBER TIRED, RAIL OR TRACK TYPE);
RAISED BORE OPERATOR (TUNNELS); TUNNEL MOLE BORE
OPERATOR. (AREA 1: LISTED WAGE RATES. AREA 2:
RECEIVES AN ADDITIONAL $2.00 PER HOUR ABOVE AREA 1
RATES.) (AREA 1: ALAMEDA, CALAVERAS (EXCEPT EASTERN
PART), CONTRA COSTA, FRESNO (EXCEPT EASTERN PART),
KINGS, MADERA (EXCEPT EASTERN PART), MARIPOSA
(EXCEPT EASTERN PART), MERCED, MONTEREY (EXCEPT
SOUTHWESTERN PART), SAN BENITO, SAN FANCISCO, SAN
JOAQUIN, SAN MATEO, SANTA CLARA, SANTA CRUZ,
STANISLAUS, TUOLUMNE (EXCEPT EASTERN PART)
COUNTIES. AREA 2: CALAVERAS (EASTERN PART), FRESNO
(EASTERN PART), MADERA (EASTERN PART), MARIPOSA

(EASTERN PART), MONTEREY (SOUTHWESTERN PART),
TUOLUMNE (EASTERN PART) COUNTIES).....$ 63.06
32.53
OPERATOR: POWER EQUIPMENT, TUNNEL AND UNDERGROUND
WORK- SHAFTS, STOPES, RAISES: AREA 1, GROUP 1-A-
TUNNEL BORE MACHINE OPERATOR 20' DIAMETER OR MORE.
(AREA 1: LISTED WAGE RATES. AREA 2: RECEIVES AN
ADDITIONAL $2.00 PER HOUR ABOVE AREA 1 RATES.)
(AREA 1: ALAMEDA, CALAVERAS (EXCEPT EASTERN PART),
CONTRA COSTA, FRESNO (EXCEPT EASTERN PART), KINGS,
MADERA (EXCEPT EASTERN PART), MARIPOSA (EXCEPT
EASTERN PART), MERCED, MONTEREY (EXCEPT
SOUTHWESTERN PART), SAN BENITO, SAN FANCISCO, SAN
JOAQUIN, SAN MATEO, SANTA CLARA, SANTA CRUZ,
STANISLAUS, TUOLUMNE (EXCEPT EASTERN PART)
COUNTIES. AREA 2: CALAVERAS (EASTERN PART), FRESNO
(EASTERN PART), MADERA (EASTERN PART), MARIPOSA
(EASTERN PART), MONTEREY (SOUTHWESTERN PART),
TUOLUMNE (EASTERN PART) COUNTIES).....$ 65.53
32.53
OPERATOR: POWER EQUIPMENT, TUNNEL AND UNDERGROUND
WORK- SHAFTS, STOPES, RAISES: AREA 1, GROUP 2-
COMBINATION SLUSHER AND MOTOR OPERATOR; CONCRETE
PUMP OR PUMPCRETE GUN; POWER JUMBO OPERATOR. (AREA
1: LISTED WAGE RATES. AREA 2: RECEIVES AN
ADDITIONAL $2.00 PER HOUR ABOVE AREA 1 RATES.)
(AREA 1: ALAMEDA, CALAVERAS (EXCEPT EASTERN PART),
CONTRA COSTA, FRESNO (EXCEPT EASTERN PART), KINGS,
MADERA (EXCEPT EASTERN PART), MARIPOSA (EXCEPT
EASTERN PART), MERCED, MONTEREY (EXCEPT
SOUTHWESTERN PART), SAN BENITO, SAN FANCISCO, SAN
JOAQUIN, SAN MATEO, SANTA CLARA, SANTA CRUZ,
STANISLAUS, TUOLUMNE (EXCEPT EASTERN PART)
COUNTIES. AREA 2: CALAVERAS (EASTERN PART), FRESNO
(EASTERN PART), MADERA (EASTERN PART), MARIPOSA
(EASTERN PART), MONTEREY (SOUTHWESTERN PART),
TUOLUMNE (EASTERN PART) COUNTIES).....$ 61.80
32.53
OPERATOR: POWER EQUIPMENT, TUNNEL AND UNDERGROUND
WORK- SHAFTS, STOPES, RAISES: AREA 1, GROUP 3-
DRILL DOCTOR; MINE OR SHAFT HOIST. (AREA 1: LISTED
WAGE RATES. AREA 2: RECEIVES AN ADDITIONAL $2.00
PER HOUR ABOVE AREA 1 RATES.) (AREA 1: ALAMEDA,
CALAVERAS (EXCEPT EASTERN PART), CONTRA COSTA,
FRESNO (EXCEPT EASTERN PART), KINGS, MADERA (EXCEPT
EASTERN PART), MARIPOSA (EXCEPT EASTERN PART),
MERCED, MONTEREY (EXCEPT SOUTHWESTERN PART), SAN
BENITO, SAN FANCISCO, SAN JOAQUIN, SAN MATEO, SANTA
CLARA, SANTA CRUZ, STANISLAUS, TUOLUMNE (EXCEPT
EASTERN PART) COUNTIES. AREA 2: CALAVERAS (EASTERN
PART), FRESNO (EASTERN PART), MADERA (EASTERN
PART), MARIPOSA (EASTERN PART), MONTEREY
(SOUTHWESTERN PART), TUOLUMNE (EASTERN PART)

COUNTIES).....$ 60.47
32.53
OPERATOR: POWER EQUIPMENT, TUNNEL AND UNDERGROUND
WORK- SHAFTS, STOPES, RAISES: AREA 1, GROUP 4-
COMBINATION SLURRY MIXER CLEANER; GROUTING MACHINE
OPERATOR; MOTORMAN. (AREA 1: LISTED WAGE RATES.
AREA 2: RECEIVES AN ADDITIONAL $2.00 PER HOUR ABOVE
AREA 1 RATES.) (AREA 1: ALAMEDA, CALAVERAS (EXCEPT
EASTERN PART), CONTRA COSTA, FRESNO (EXCEPT EASTERN
PART), KINGS, MADERA (EXCEPT EASTERN PART),
MARIPOSA (EXCEPT EASTERN PART), MERCED, MONTEREY
(EXCEPT SOUTHWESTERN PART), SAN BENITO, SAN
FANCISCO, SAN JOAQUIN, SAN MATEO, SANTA CLARA,
SANTA CRUZ, STANISLAUS, TUOLUMNE (EXCEPT EASTERN
PART) COUNTIES. AREA 2: CALAVERAS (EASTERN PART),
FRESNO (EASTERN PART), MADERA (EASTERN PART),
MARIPOSA (EASTERN PART), MONTEREY (SOUTHWESTERN
PART), TUOLUMNE (EASTERN PART) COUNTIES).....$ 59.33
32.53
OPERATOR: POWER EQUIPMENT, TUNNEL AND UNDERGROUND
WORK- SHAFTS, STOPES, RAISES: AREA 1, GROUP 5- BIT
SHARPENER; BRAKEMAN; COMBINATION MIXER AND
COMPRESSOR (GUNITE); COMPRESSOR OPERATOR; OILER;
PUMP OPERATOR; SLUSHER OPERATOR. (AREA 1: LISTED
WAGE RATES. AREA 2: RECEIVES AN ADDITIONAL $2.00
PER HOUR ABOVE AREA 1 RATES.) (AREA 1: ALAMEDA,
CALAVERAS (EXCEPT EASTERN PART), CONTRA COSTA,
FRESNO (EXCEPT EASTERN PART), KINGS, MADERA (EXCEPT
EASTERN PART), MARIPOSA (EXCEPT EASTERN PART),
MERCED, MONTEREY (EXCEPT SOUTHWESTERN PART), SAN
BENITO, SAN FANCISCO, SAN JOAQUIN, SAN MATEO, SANTA
CLARA, SANTA CRUZ, STANISLAUS, TUOLUMNE (EXCEPT
EASTERN PART) COUNTIES. AREA 2: CALAVERAS (EASTERN
PART), FRESNO (EASTERN PART), MADERA (EASTERN
PART), MARIPOSA (EASTERN PART), MONTEREY
(SOUTHWESTERN PART), TUOLUMNE (EASTERN PART)
COUNTIES).....$ 58.19
32.53
OPERATOR: POWER EQUIPMENT, TUNNEL AND UNDERGROUND
WORK- UNDERGOUND: AREA 1, GROUP 1- HEADING SHIELD
OPERATOR; HEAVY-DUTY REPAIRPERSON; MUCKING MACHINE
(RUBBER TIRED, RAIL OR TRACK TYPE); RAISED BORE
OPERATOR (TUNNELS); TUNNEL MOLE BORE OPERATOR.
(AREA 1: LISTED WAGE RATES. AREA 2: RECEIVES AN
ADDITIONAL $2.00 PER HOUR ABOVE AREA 1 RATES.)
(AREA 1: ALAMEDA, CALAVERAS (EXCEPT EASTERN PART),
CONTRA COSTA, FRESNO (EXCEPT EASTERN PART), KINGS,
MADERA (EXCEPT EASTERN PART), MARIPOSA (EXCEPT
EASTERN PART), MERCED, MONTEREY (EXCEPT
SOUTHWESTERN PART), SAN BENITO, SAN FANCISCO, SAN
JOAQUIN, SAN MATEO, SANTA CLARA, SANTA CRUZ,
STANISLAUS, TUOLUMNE (EXCEPT EASTERN PART)
COUNTIES. AREA 2: CALAVERAS (EASTERN PART), FRESNO
(EASTERN PART), MADERA (EASTERN PART), MARIPOSA

(EASTERN PART), MONTEREY (SOUTHWESTERN PART),
TUOLUMNE (EASTERN PART) COUNTIES).....$ 62.96
32.53
OPERATOR: POWER EQUIPMENT, TUNNEL AND UNDERGROUND
WORK- UNDERGOUND: AREA 1, GROUP 1-A- TUNNEL BORE
MACHINE OPERATOR 20' DIAMETER OR MORE. (AREA 1:
LISTED WAGE RATES. AREA 2: RECEIVES AN ADDITIONAL
$2.00 PER HOUR ABOVE AREA 1 RATES.) (AREA 1:
ALAMEDA, CALAVERAS (EXCEPT EASTERN PART), CONTRA
COSTA, FRESNO (EXCEPT EASTERN PART), KINGS, MADERA
(EXCEPT EASTERN PART), MARIPOSA (EXCEPT EASTERN
PART), MERCED, MONTEREY (EXCEPT SOUTHWESTERN PART),
SAN BENITO, SAN FANCISCO, SAN JOAQUIN, SAN MATEO,
SANTA CLARA, SANTA CRUZ, STANISLAUS, TUOLUMNE
(EXCEPT EASTERN PART) COUNTIES. AREA 2: CALAVERAS
(EASTERN PART), FRESNO (EASTERN PART), MADERA
(EASTERN PART), MARIPOSA (EASTERN PART), MONTEREY
(SOUTHWESTERN PART), TUOLUMNE (EASTERN PART)
COUNTIES).....$ 65.43
32.53
OPERATOR: POWER EQUIPMENT, TUNNEL AND UNDERGROUND
WORK- UNDERGOUND: AREA 1, GROUP 2- COMBINATION
SLUSHER AND MOTOR OPERATOR; CONCRETE PUMP OR
PUMPCRETE GUN; POWER JUMBO OPERATOR. (AREA 1:
LISTED WAGE RATES. AREA 2: RECEIVES AN ADDITIONAL
$2.00 PER HOUR ABOVE AREA 1 RATES.) (AREA 1:
ALAMEDA, CALAVERAS (EXCEPT EASTERN PART), CONTRA
COSTA, FRESNO (EXCEPT EASTERN PART), KINGS, MADERA
(EXCEPT EASTERN PART), MARIPOSA (EXCEPT EASTERN
PART), MERCED, MONTEREY (EXCEPT SOUTHWESTERN PART),
SAN BENITO, SAN FANCISCO, SAN JOAQUIN, SAN MATEO,
SANTA CLARA, SANTA CRUZ, STANISLAUS, TUOLUMNE
(EXCEPT EASTERN PART) COUNTIES. AREA 2: CALAVERAS
(EASTERN PART), FRESNO (EASTERN PART), MADERA
(EASTERN PART), MARIPOSA (EASTERN PART), MONTEREY
(SOUTHWESTERN PART), TUOLUMNE (EASTERN PART)
COUNTIES).....$ 61.70
32.53
OPERATOR: POWER EQUIPMENT, TUNNEL AND UNDERGROUND
WORK- UNDERGOUND: AREA 1, GROUP 3- DRILL DOCTOR;
MINE OR SHAFT HOIST. (AREA 1: LISTED WAGE RATES.
AREA 2: RECEIVES AN ADDITIONAL $2.00 PER HOUR ABOVE
AREA 1 RATES.) (AREA 1: ALAMEDA, CALAVERAS (EXCEPT
EASTERN PART), CONTRA COSTA, FRESNO (EXCEPT EASTERN
PART), KINGS, MADERA (EXCEPT EASTERN PART),
MARIPOSA (EXCEPT EASTERN PART), MERCED, MONTEREY
(EXCEPT SOUTHWESTERN PART), SAN BENITO, SAN
FANCISCO, SAN JOAQUIN, SAN MATEO, SANTA CLARA,
SANTA CRUZ, STANISLAUS, TUOLUMNE (EXCEPT EASTERN
PART) COUNTIES. AREA 2: CALAVERAS (EASTERN PART),
FRESNO (EASTERN PART), MADERA (EASTERN PART),
MARIPOSA (EASTERN PART), MONTEREY (SOUTHWESTERN
PART), TUOLUMNE (EASTERN PART) COUNTIES).....$ 60.37
32.53

OPERATOR: POWER EQUIPMENT, TUNNEL AND UNDERGROUND WORK- UNDERGOUND: AREA 1, GROUP 4- COMBINATION SLURRY MIXER CLEANER; GROUTING MACHINE OPERATOR; MOTORMAN. (AREA 1: LISTED WAGE RATES. AREA 2: RECEIVES AN ADDITIONAL $2.00 PER HOUR ABOVE AREA 1 RATES.) (AREA 1: ALAMEDA, CALAVERAS (EXCEPT EASTERN PART), CONTRA COSTA, FRESNO (EXCEPT EASTERN PART), KINGS, MADERA (EXCEPT EASTERN PART), MARIPOSA (EXCEPT EASTERN PART), MERCED, MONTEREY (EXCEPT SOUTHWESTERN PART), SAN BENITO, SAN FANCISCO, SAN JOAQUIN, SAN MATEO, SANTA CLARA, SANTA CRUZ, STANISLAUS, TUOLUMNE (EXCEPT EASTERN PART) COUNTIES. AREA 2: CALAVERAS (EASTERN PART), FRESNO (EASTERN PART), MADERA (EASTERN PART), MARIPOSA (EASTERN PART), MONTEREY (SOUTHWESTERN PART), TUOLUMNE (EASTERN PART) COUNTIES).....$ 59.23
32.53
OPERATOR: POWER EQUIPMENT, TUNNEL AND UNDERGROUND WORK- UNDERGOUND: AREA 1, GROUP 5- BIT SHARPENER; BRAKEMAN; COMBINATION MIXER AND COMPRESSOR (GUNITE); COMPRESSOR OPERATOR; OILER; PUMP OPERATOR; SLUSHER OPERATOR. (AREA 1: LISTED WAGE RATES. AREA 2: RECEIVES AN ADDITIONAL $2.00 PER HOUR ABOVE AREA 1 RATES.) (AREA 1: ALAMEDA, CALAVERAS (EXCEPT EASTERN PART), CONTRA COSTA, FRESNO (EXCEPT EASTERN PART), KINGS, MADERA (EXCEPT EASTERN PART), MARIPOSA (EXCEPT EASTERN PART), MERCED, MONTEREY (EXCEPT SOUTHWESTERN PART), SAN BENITO, SAN FANCISCO, SAN JOAQUIN, SAN MATEO, SANTA CLARA, SANTA CRUZ, STANISLAUS, TUOLUMNE (EXCEPT EASTERN PART) COUNTIES. AREA 2: CALAVERAS (EASTERN PART), FRESNO (EASTERN PART), MADERA (EASTERN PART), MARIPOSA (EASTERN PART), MONTEREY (SOUTHWESTERN PART), TUOLUMNE (EASTERN PART) COUNTIES).....$ 58.09
32.53
OPERATOR: POWER EQUIPMENT, AREA 1: GROUP 1- OPERATOR OF HELICOPTER (WHEN USED IN ERECTION WORK); HYDRAULIC EXCAVATOR, 7 CU. YDS. AND OVER; POWER SHOVELS, OVER 7 CU. YDS. (AREA 1: LISTED WAGE RATES. AREA 2: RECEIVES AN ADDITIONAL $2.00 PER HOUR ABOVE AREA 1 RATES.) (AREA 1: ALAMEDA, CALAVERAS (EXCEPT EASTERN PART), CONTRA COSTA, FRESNO (EXCEPT EASTERN PART), KINGS, MADERA (EXCEPT EASTERN PART), MARIPOSA (EXCEPT EASTERN PART), MERCED, MONTEREY (EXCEPT SOUTHWESTERN PART), SAN BENITO, SAN FANCISCO, SAN JOAQUIN, SAN MATEO, SANTA CLARA, SANTA CRUZ, STANISLAUS, TUOLUMNE (EXCEPT EASTERN PART) COUNTIES. AREA 2: CALAVERAS (EASTERN PART), FRESNO (EASTERN PART), MADERA (EASTERN PART), MARIPOSA (EASTERN PART), MONTEREY (SOUTHWESTERN PART), TUOLUMNE (EASTERN PART) COUNTIES).....$ 66.96
32.53

ENGI0003-008 08/01/2024

Rates
Fringes

DREDGING: CLAMSHELL & DIPPER DREDGING; HYDRAULIC SUCTION DREDGING- (1) LEVERMAN. AREA 1: ALAMEDA, CONTRA COSTA, KINGS, MERCED, SAN BENITO, SAN FRANCISCO, SAN JOAQUIN, SAN MATEO, SANTA CLARA, SANTA CRUZ, AND STANISLAUS COUNTIES. CALAVERAS COUNTY-EXCEPT EASTERN PART. FRESNO COUNTY-EXCEPT EASTERN PART. MADERA COUNTY-EXCEPT EASTERN PART. MARIPOSA COUNTY-EXCEPT EASTERN PART. MONTERREY COUNTY-EXCEPT SOUTHWESTERN PART. TUOLUMNE COUNTY-EXCEPT EASTERN PART.....$ 60.61
39.55

DREDGING: CLAMSHELL & DIPPER DREDGING; HYDRAULIC SUCTION DREDGING- (1) LEVERMAN. AREA 2: CALAVERAS COUNTY-EASTERN PART; FRESNO COUNTY-EASTERN PART; MADERA COUNTY-EASTERN PART; MARIPOSA COUNTY-EASTERN PART; MONTERREY COUNTY-SOUTHWESTERN PART; TUOLUMNE COUNTY-EASTERN PART.....$ 62.61
39.55

DREDGING: CLAMSHELL & DIPPER DREDGING; HYDRAULIC SUCTION DREDGING- (2) DREDGE DOZER; HEAVY DUTY REPAIRMAN. AREA 2: CALAVERAS COUNTY-EASTERN PART; FRESNO COUNTY-EASTERN PART; MADERA COUNTY-EASTERN PART; MARIPOSA COUNTY-EASTERN PART; MONTERREY COUNTY-SOUTHWESTERN PART; TUOLUMNE COUNTY-EASTERN PART.....$ 57.65
39.55

DREDGING: CLAMSHELL & DIPPER DREDGING; HYDRAULIC SUCTION DREDGING- (2) DREDGE DOZER; HEAVY DUTY REPAIRMAN. AREA 1: ALAMEDA, CONTRA COSTA, KINGS, MERCED, SAN BENITO, SAN FRANCISCO, SAN JOAQUIN, SAN MATEO, SANTA CLARA, SANTA CRUZ, AND STANISLAUS COUNTIES. CALAVERAS COUNTY-EXCEPT EASTERN PART. FRESNO COUNTY-EXCEPT EASTERN PART. MADERA COUNTY-EXCEPT EASTERN PART. MARIPOSA COUNTY-EXCEPT EASTERN PART. MONTERREY COUNTY-EXCEPT SOUTHWESTERN PART. TUOLUMNE COUNTY-EXCEPT EASTERN PART.....$ 55.65
39.55

DREDGING: CLAMSHELL & DIPPER DREDGING; HYDRAULIC SUCTION DREDGING- (3) BOOSTER PUMP OPERATOR; DECK ENGINEER; DECK MATE; DREDGE TENDER; WINCH OPERATOR. AREA 1: ALAMEDA, CONTRA COSTA, KINGS, MERCED, SAN BENITO, SAN FRANCISCO, SAN JOAQUIN, SAN MATEO, SANTA CLARA, SANTA CRUZ, AND STANISLAUS COUNTIES. CALAVERAS COUNTY-EXCEPT EASTERN PART. FRESNO COUNTY-EXCEPT EASTERN PART. MADERA COUNTY-EXCEPT EASTERN PART. MARIPOSA COUNTY-EXCEPT EASTERN PART. MONTERREY COUNTY-EXCEPT SOUTHWESTERN PART. TUOLUMNE COUNTY-EXCEPT EASTERN PART.....$ 54.53
39.55

DREDGING: CLAMSHELL & DIPPER DREDGING; HYDRAULIC SUCTION DREDGING- (3) BOOSTER PUMP OPERATOR; DECK ENGINEER; DECK MATE; DREDGE TENDER; WINCH OPERATOR. AREA 2: CALAVERAS COUNTY-EASTERN PART; FRESNO COUNTY-EASTERN PART; MADERA COUNTY-EASTERN PART; MARIPOSA COUNTY-EASTERN PART; MONTERREY COUNTY-SOUTHWESTERN PART; TUOLUMNE COUNTY-EASTERN PART.....$ 56.53
39.55
DREDGING: CLAMSHELL & DIPPER DREDGING; HYDRAULIC SUCTION DREDGING- (4) BARGEMAN; DECKHAND; FIREMAN; LEVEEHAND; OILER. AREA 1: ALAMEDA, CONTRA COSTA, KINGS, MERCED, SAN BENITO, SAN FRANCISCO, SAN JOAQUIN, SAN MATEO, SANTA CLARA, SANTA CRUZ, AND STANISLAUS COUNTIES. CALAVERAS COUNTY-EXCEPT EASTERN PART. FRESNO COUNTY-EXCEPT EASTERN PART. MADERA COUNTY-EXCEPT EASTERN PART. MARIPOSA COUNTY-EXCEPT EASTERN PART. MONTERREY COUNTY-EXCEPT SOUTHWESTERN PART. TUOLUMNE COUNTY-EXCEPT EASTERN PART.....$ 51.23
39.55
DREDGING: CLAMSHELL & DIPPER DREDGING; HYDRAULIC SUCTION DREDGING- (4) BARGEMAN; DECKHAND; FIREMAN; LEVEEHAND; OILER. AREA 2: CALAVERAS COUNTY-EASTERN PART; FRESNO COUNTY-EASTERN PART; MADERA COUNTY-EASTERN PART; MARIPOSA COUNTY-EASTERN PART; MONTERREY COUNTY-SOUTHWESTERN PART; TUOLUMNE COUNTY-EASTERN PART.....$ 53.23
39.55

ENGI0003-019 06/30/2025

Rates
Fringes
OPERATOR: POWER EQUIPMENT, LANDSCAPE WORK ONLY: GROUP 1- LANDSCAPE FINISH GRADE OPERATOR: ALL FINISH GRADE WORK REGARDLESS OF EQUIPMENT USED, AND ALL EQUIPMENT WITH A RATING MORE THAN 65 HP. (AREA 1: ALAMEDA, CONTRA COSTA, KINGS, MERCED, SAN BENITO, SAN FRANCISCO, SAN JOAQUIN, SAN MATEO, SANTA CLARA, SANTA CRUZ, AND STANISLAUS COUNTIES. CALAVARAS COUNTY-EXCEPT EASTERN PART. FRESNO COUNTY-EXCEPT EASTERN PART. MADERA COUNTY-EXCEPT EASTERN PART. MARIPOSAL-EXCEPT EASTERN PART. MONTEREY COUNTY-EXCEPT SOUTHWESTERN PART. TUOLUMNE COUNTY-EXCEPT EASTERN PART.).....$ 55.85
28.56
OPERATOR: POWER EQUIPMENT, LANDSCAPE WORK ONLY: GROUP 1- LANDSCAPE FINISH GRADE OPERATOR: ALL FINISH GRADE WORK REGARDLESS OF EQUIPMENT USED, AND ALL EQUIPMENT WITH A RATING MORE THAN 65 HP. (AREA 2: CALAVERAS COUNTY-EASTERN PART. FRESNO COUNTY-EASTERN PART. MADERA COUNTY-EASTERN PART. MARIPOSA COUNTY-EASTERN PART. MONTEREY

COUNTY-SOUTHWESTERN PART. TUOLUMNE COUNTY-EASTERN
PART.).....$ 57.85
28.56
OPERATOR: POWER EQUIPMENT, LANDSCAPE WORK ONLY:
GROUP 2- LANDSCAPE OPERATOR UP TO 65 HP: ALL
EQUIPMENT WITH A MANUFACTURER'S RATING OF 65 HP OR
LESS EXCEPT EQUIPMENT COVERED BY GROUP 1 OR GROUP
3. THE FOLLOWING EQUIPMENT SHALL BE INCLUDED EXCEPT
WHEN USED FOR FINISH WORK AS LONG AS MANUFACTURER'S
RATING IS 65 HP OR LESS: A-FRAME AND WINCH TRUCK,
BACKHOE, FORKLIFT, HYDRAGRAPHIC SEEDER MACHINE,
ROLLER, RUBBER-TIRED AND TRACK EARTHMOVING
EQUIPMENT, SKIPLOADER, STRAW BLOWERS, AND TRENCHER
31 HP UP TO 65 HP. (AREA 1: ALAMEDA, CONTRA COSTA,
KINGS, MERCED, SAN BENITO, SAN FRANCISCO, SAN
JOAQUIN, SAN MATEO, SANTA CLARA, SANTA CRUZ, AND
STANISLAUS COUNTIES. CALAVARAS COUNTY-EXCEPT
EASTERN PART. FRESNO COUNTY-EXCEPT EASTERN PART.
MADERA COUNTY-EXCEPT EASTERN PART. MARIPOSAL-EXCEPT
EASTERN PART. MONTEREY COUNTY-EXCEPT SOUTHWESTERN
PART. TUOLUMNE COUNTY-EXCEPT EASTERN PART.).....$ 52.25
28.56
OPERATOR: POWER EQUIPMENT, LANDSCAPE WORK ONLY:
GROUP 2- LANDSCAPE OPERATOR UP TO 65 HP: ALL
EQUIPMENT WITH A MANUFACTURER'S RATING OF 65 HP OR
LESS EXCEPT EQUIPMENT COVERED BY GROUP 1 OR GROUP
3. THE FOLLOWING EQUIPMENT SHALL BE INCLUDED EXCEPT
WHEN USED FOR FINISH WORK AS LONG AS MANUFACTURER'S
RATING IS 65 HP OR LESS: A-FRAME AND WINCH TRUCK,
BACKHOE, FORKLIFT, HYDRAGRAPHIC SEEDER MACHINE,
ROLLER, RUBBER-TIRED AND TRACK EARTHMOVING
EQUIPMENT, SKIPLOADER, STRAW BLOWERS, AND TRENCHER
31 HP UP TO 65 HP. (AREA 2: CALAVERAS
COUNTY-EASTERN PART. FRESNO COUNTY-EASTERN PART.
MADERA COUNTY-EASTERN PART. MARIPOSA COUNTY-EASTERN
PART. MONTEREY COUNTY-SOUTHWESTERN PART. TUOLUMNE
COUNTY-EASTERN PART.).....$ 54.25
28.56
OPERATOR: POWER EQUIPMENT, LANDSCAPE WORK ONLY:
GROUP 3- LANDSCAPE UTILITY OPERATOR: SMALL
RUBBER-TIRED TRACTOR, TRENCHER UNDER 31 HP. (AREA
1: ALAMEDA, CONTRA COSTA, KINGS, MERCED, SAN
BENITO, SAN FRANCISCO, SAN JOAQUIN, SAN MATEO,
SANTA CLARA, SANTA CRUZ, AND STANISLAUS COUNTIES.
CALAVARAS COUNTY-EXCEPT EASTERN PART. FRESNO
COUNTY-EXCEPT EASTERN PART. MADERA COUNTY-EXCEPT
EASTERN PART. MARIPOSAL-EXCEPT EASTERN PART.
MONTEREY COUNTY-EXCEPT SOUTHWESTERN PART. TUOLUMNE
COUNTY-EXCEPT EASTERN PART.).....$ 47.64
28.56
OPERATOR: POWER EQUIPMENT, LANDSCAPE WORK ONLY:
GROUP 3- LANDSCAPE UTILITY OPERATOR: SMALL
RUBBER-TIRED TRACTOR, TRENCHER UNDER 31 HP. (AREA
2: CALAVERAS COUNTY-EASTERN PART. FRESNO

COUNTY-EASTERN PART. MADERA COUNTY-EASTERN PART.
MARIPOSA COUNTY-EASTERN PART. MONTEREY
COUNTY-SOUTHWESTERN PART. TUOLUMNE COUNTY-EASTERN
PART.).....$ 49.64
28.56

IRON0377-001 01/01/2025

Rates
Fringes
IRONWORKERS: FENCE ERECTOR (ALAMEDA, CONTRA COSTA,
SAN MATEO, SANTA CLARA COUNTIES). PREMIUM PAY:
$6.00 ADDITIONAL PER HOUR AT THE FOLLOWING
LOCATIONS: CHINA LAKE NAVAL TEST STATION, CHOCOLATE
MOUNTAINS NAVAL RESERVE-NILAND, EDWARDS AFB, FORT
IRWIN MILITARY STATION, FORT IRWIN TRAINING
CENTER-GOLDSTONE, SAN CLEMENTE ISLAND, SAN NICHOLAS
ISLAND, SUSANVILLE FEDERAL PRISON, 29 PALMS-MARINE
CORPS, U.S. MARINE BASE-BARSTOW, U.S. NAVAL AIR
FACILITY-SEALY, VENDENBERG AFB. $4.00 ADDITIONAL
PER HOUR AT THE FOLLOWING LOCATIONS: ARMY DEENSE
LANGUAGE INSTITUTE-MONTEREY, FALLON AIR BASE, NAVAL
POST GRADUATE SCHOOL-MONTEREY, YERMO MARINE CORPS
LOGISTICS CENTER. $2.00 ADDITIONAL PER HOUR AT THE
FOLLOWING LOCATIONS: PORT HUENEME, PORT MUGU, U.S.
COAST GUARD STATION-TWO ROCK.....$ 45.78
26.51
IRONWORKERS: ORNAMENTAL, REINFORCING AND STRUCTURAL
(ALAMEDA, CONTRA COSTA, SAN MATEO, SANTA CLARA
COUNTIES) PREMIUM PAY: $6.00 ADDITIONAL PER HOUR AT
THE FOLLOWING LOCATIONS: CHINA LAKE NAVAL TEST
STATION, CHOCOLATE MOUNTAINS NAVAL RESERVE-NILAND,
EDWARDS AFB, FORT IRWIN MILITARY STATION, FORT
IRWIN TRAINING CENTER-GOLDSTONE, SAN CLEMENTE
ISLAND, SAN NICHOLAS ISLAND, SUSANVILLE FEDERAL
PRISON, 29 PALMS-MARINE CORPS, U.S. MARINE
BASE-BARSTOW, U.S. NAVAL AIR FACILITY-SEALY,
VENDENBERG AFB. $4.00 ADDITIONAL PER HOUR AT THE
FOLLOWING LOCATIONS: ARMY DEENSE LANGUAGE
INSTITUTE-MONTEREY, FALLON AIR BASE, NAVAL POST
GRADUATE SCHOOL-MONTEREY, YERMO MARINE CORPS
LOGISTICS CENTER. $2.00 ADDITIONAL PER HOUR AT THE
FOLLOWING LOCATIONS: PORT HUENEME, PORT MUGU, U.S.
COAST GUARD STATION-TWO ROCK.....$ 55.33
35.15

IRON0377-003 01/01/2025

Rates
Fringes
IRONWORKERS: FENCE ERECTOR (SAN FRANCISCO CITY AND
COUNTY) PREMIUM PAY: $6.00 ADDITIONAL PER HOUR AT
THE FOLLOWING LOCATIONS: CHINA LAKE NAVAL TEST
STATION, CHOCOLATE MOUNTAINS NAVAL RESERVE-NILAND,

EDWARDS AFB, FORT IRWIN MILITARY STATION, FORT
IRWIN TRAINING CENTER-GOLDSTONE, SAN CLEMENTE
ISLAND, SAN NICHOLAS ISLAND, SUSANVILLE FEDERAL
PRISON, 29 PALMS-MARINE CORPS, U.S. MARINE
BASE-BARSTOW, U.S. NAVAL AIR FACILITY-SEALY,
VENDENBERG AFB. $4.00 ADDITIONAL PER HOUR AT THE
FOLLOWING LOCATIONS: ARMY DEENSE LANGUAGE
INSTITUTE-MONTEREY, FALLON AIR BASE, NAVAL POST
GRADUATE SCHOOL-MONTEREY, YERMO MARINE CORPS
LOGISTICS CENTER. $2.00 ADDITIONAL PER HOUR AT THE
FOLLOWING LOCATIONS: PORT HUENEME, PORT MUGU, U.S.
COAST GUARD STATION-TWO ROCK.....$ 45.78
26.51
IRONWORKERS: ORNAMENTAL, REINFORCING AND STRUCTURAL
(SAN FRANCISCO CITY AND COUNTY) PREMIUM PAY: $6.00
ADDITIONAL PER HOUR AT THE FOLLOWING LOCATIONS:
CHINA LAKE NAVAL TEST STATION, CHOCOLATE MOUNTAINS
NAVAL RESERVE-NILAND, EDWARDS AFB, FORT IRWIN
MILITARY STATION, FORT IRWIN TRAINING
CENTER-GOLDSTONE, SAN CLEMENTE ISLAND, SAN NICHOLAS
ISLAND, SUSANVILLE FEDERAL PRISON, 29 PALMS-MARINE
CORPS, U.S. MARINE BASE-BARSTOW, U.S. NAVAL AIR
FACILITY-SEALY, VENDENBERG AFB. $4.00 ADDITIONAL
PER HOUR AT THE FOLLOWING LOCATIONS: ARMY DEENSE
LANGUAGE INSTITUTE-MONTEREY, FALLON AIR BASE, NAVAL
POST GRADUATE SCHOOL-MONTEREY, YERMO MARINE CORPS
LOGISTICS CENTER. $2.00 ADDITIONAL PER HOUR AT THE
FOLLOWING LOCATIONS: PORT HUENEME, PORT MUGU, U.S.
COAST GUARD STATION-TWO ROCK.....$ 55.83
35.15

IRON0433-005 01/01/2025

Rates
Fringes
IRONWORKER: FENCE ERECTOR (REMAINING COUNTIES)
PREMIUM PAY: $6.00 ADDITIONAL PER HOUR AT THE
FOLLOWING LOCATIONS: CHINA LAKE NAVAL TEST STATION,
CHOCOLATE MOUNTAINS NAVAL RESERVE-NILAND, EDWARDS
AFB, FORT IRWIN MILITARY STATION, FORT IRWIN
TRAINING CENTER-GOLDSTONE, SAN CLEMENTE ISLAND, SAN
NICHOLAS ISLAND, SUSANVILLE FEDERAL PRISON, 29
PALMS-MARINE CORPS, U.S. MARINE BASE-BARSTOW, U.S.
NAVAL AIR FACILITY-SEALY, VENDENBERG AFB. $4.00
ADDITIONAL PER HOUR AT THE FOLLOWING LOCATIONS:
ARMY DEENSE LANGUAGE INSTITUTE-MONTEREY, FALLON AIR
BASE, NAVAL POST GRADUATE SCHOOL-MONTEREY, YERMO
MARINE CORPS LOGISTICS CENTER. $2.00 ADDITIONAL PER
HOUR AT THE FOLLOWING LOCATIONS: PORT HUENEME, PORT
MUGU, U.S. COAST GUARD STATION-TWO ROCK.....$ 45.78
26.51
IRONWORKER: ORNAMENTAL, REINFORCING AND STRUCTURAL
(REMAINING COUNTIES) PREMIUM PAY: $6.00 ADDITIONAL
PER HOUR AT THE FOLLOWING LOCATIONS: CHINA LAKE

NAVAL TEST STATION, CHOCOLATE MOUNTAINS NAVAL
RESERVE-NILAND, EDWARDS AFB, FORT IRWIN MILITARY
STATION, FORT IRWIN TRAINING CENTER-GOLDSTONE, SAN
CLEMENTE ISLAND, SAN NICHOLAS ISLAND, SUSANVILLE
FEDERAL PRISON, 29 PALMS-MARINE CORPS, U.S. MARINE
BASE-BARSTOW, U.S. NAVAL AIR FACILITY-SEALY,
VENDENBERG AFB. $4.00 ADDITIONAL PER HOUR AT THE
FOLLOWING LOCATIONS: ARMY DEENSE LANGUAGE
INSTITUTE-MONTEREY, FALLON AIR BASE, NAVAL POST
GRADUATE SCHOOL-MONTEREY, YERMO MARINE CORPS
LOGISTICS CENTER. $2.00 ADDITIONAL PER HOUR AT THE
FOLLOWING LOCATIONS: PORT HUENEME, PORT MUGU, U.S.
COAST GUARD STATION-TWO ROCK.....$ 50.70
35.15

LABO0067-006 06/30/2025

Rates
Fringes
LABORER: ASBESTOS/MOLD/LEAD LABORER. ASBESTOS
REMOVAL-SCOPE OF WORK: SITE MOBILIZATION; INITIAL
SITE CLEAN-UP; SITE PREPARATION; REMOVAL OF
ASBESTOS-CONTAINING MATERIALS FROM WALLS AND
CEILINGS; OR FROM PIPES, BOILERS, AND MECHANICAL
SYSTEMS ONLY IF THEY ARE BEING SCRAPPED;
ENCAPSULATION, ENCLOSURE AND DISPOSAL OF
ASBESTOS-CONTAINING MATERIALS BY HAND OR WITH
EQUIPMENT OR MACHINERY; SCAFFOLDING; FABRICATION OF
TEMPORARY WOODEN BARRIERS; AND ASSEMBLY OF
DECONTAMINATION STATIONS. (AREA 1: ALAMEDA, CONTRA
COSTA, SAN FRANCISCO, SAN MATEO, AND SANTA CLARA
COUNTIES).....$ 39.15
30.03
LABORER: ASBESTOS/MOLD/LEAD LABORER. ASBESTOS
REMOVAL-SCOPE OF WORK: SITE MOBILIZATION; INITIAL
SITE CLEAN-UP; SITE PREPARATION; REMOVAL OF
ASBESTOS-CONTAINING MATERIALS FROM WALLS AND
CEILINGS; OR FROM PIPES, BOILERS, AND MECHANICAL
SYSTEMS ONLY IF THEY ARE BEING SCRAPPED;
ENCAPSULATION, ENCLOSURE AND DISPOSAL OF
ASBESTOS-CONTAINING MATERIALS BY HAND OR WITH
EQUIPMENT OR MACHINERY; SCAFFOLDING; FABRICATION OF
TEMPORARY WOODEN BARRIERS; AND ASSEMBLY OF
DECONTAMINATION STATIONS. (AREA 2: CALAVERAS,
FRESNO, KINGS, MADERA, MARIPOSA, MERCED, MONTEREY,
SAN BENITO, SAN JOAQUIN, STANISLAUS, AND TUOLUMNE
COUNTIES).....$ 38.15
30.03

LABO0073-002 07/01/2023

Rates
Fringes
LABORER, TRAFFIC CONTROL/LANE CLOSURE: ESCORT

DRIVER, FLAG PERSON (CALAVERAS AND SAN JOAQUIN
COUNTIES).....$ 36.26
27.30
LABORER, TRAFFIC CONTROL/LANE CLOSURE: TRAFFIC
CONTROL PERSON I- LAYOUT OF TRAFFIC CONTROL, CRASH
CUSHIONS, CONSTRUCTION AREA AND ROADSIDE SIGNAGE.
(CALAVERAS AND SAN JOAQUIN COUNTIES).....$ 36.56
27.30
LABORER, TRAFFIC CONTROL/LANE CLOSURE: TRAFFIC
CONTROL PERSON II- INSTALLATION AND REMOVAL OF
TEMPORARY/PERMANENT SIGNS, MARKERS, DELINEATORS AND
CRASH CUSHIONS. (CALAVERAS AND SAN JOAQUIN
COUNTIES).....$ 34.06
27.30

LABO0073-003 07/01/2023

Rates
Fringes
LABORER: MASON TENDER-BRICK (SAN JOAQUIN COUNTY)....$ 36.29
25.55

LABO0073-005 06/26/2023

Rates
Fringes
TUNNEL AND SHAFT LABORERS: GROUP 1- DIAMOND
DRILLER; GROUNDMEN; GUNITE AND SHOTCRETE NOZZLEMEN..$ 45.89
27.72
TUNNEL AND SHAFT LABORERS: GROUP 2- RODMEN; SHAFT
WORK & RAISE (BELOW ACTUAL OR EXCAVATED GROUND
LEVEL).....$ 45.66
27.72
TUNNEL AND SHAFT LABORERS: GROUP 3- BIT GRINDER;
BLASTER, DRILLER, POWDERMEN, HEADING; CHERRY
PICKERMEN - WHERE CAR IS LIFTED; CONCRETE FINISHER
IN TUNNEL; CONCRETE SCREEDMAN; GROUT PUMPMAN AND
POTMAN; GUNITE & SHOTCRETE GUNMAN & POTMAN;
HEADERMEN; HIGH PRESSURE NOZZLEMAN; MINER - TUNNEL,
INCLUDING TOP AND BOTTOM MAN ON SHAFT AND RAISE
WORK; NIPPER; NOZZLEMAN ON SLICK LINE; SANDBLASTER
- POTMAN, ROBOTIC SHOTCRETE PLACER, SEGMENT
ERECTOR, TUNNEL MUCK HAULER, STEEL FORM RAISER AND
SETTER; TIMBERMAN, RETIMBERMAN (WOOD OR STEEL OR
SUBSTITUTE MATERIALS THEREFORE); TUGGER (FOR TUNNEL
LABORER WORK); CABLE TENDER; CHUCK TENDER;
POWDERMAN - PRIMER HOUSE.....$ 45.41
27.72
TUNNEL AND SHAFT LABORERS: GROUP 4- VIBRATOR
OPERATOR, PAVEMENT BREAKER; BULL GANG - MUCKERS,
TRACKMEN; CONCRETE CREW - INCLUDES RODDING AND
SPREADING, DUMPMEN (ANY METHOD).....$ 44.96
27.72
TUNNEL AND SHAFT LABORERS: GROUP 5- GROUT CREW;

REBOUNDMAN; SWAMPER/ BRAKEMAN.....$ 44.42
27.72
TUNNEL AND SHAFT LABORERS: SHOTCRETE SPECIALIST.....$ 46.41
27.72

LABO0073-007 06/30/2025

Rates
Fringes
LABORER (CONSTRUCTION CRAFT LABORERS) GROUP 1-F-
WIRE WINDING MACHINE IN CONNECTION WITH GUNITING OR
SHOT CRETE. FOOTNOTES: LABORERS WORKING OFF OR WITH
OR FROM BOS'N CHAIRS, SWINGING SCAFFOLDS, BELTS
SHALL RECEIVE $0.25 PER HOUR ABOVE THE APPLICABLE
WAGE RATE. GROUP 1-B: SEWER CLEANERS SHALL RECEIVE
$4.00 PER DAY ABOVE GROUP 1 WAGE RATES. ""SEWER
CLEANER"" MEANS ANY WORKER WHO HANDLES OR COMES IN
CONTACT WITH RAW SEWAGE IN SMALL DIAMETER SEWERS.
THOSE WHO WORK INSIDE RECENTLY ACTIVE, LARGE
DIAMETER SEWERS, AND ALL RECENTLY ACTIVE SEWER
MANHOLES SHAL RECEIVE $5.00 PER DAY ABOVE GROUP 1
WAGE RATES. GROUP 1-D: MAINTENANCE AND REPAIR
TRACK AND ROAD BEDS. ALL EMPLOYEES PERFORMING WORK
COVERED HEREIN SHALL RECEIVE $0.25 PER HOUR ABOVE
THEIR REGULAR RATE FOR ALL WORK PERFORMED ON
UNDERGROUND STRUCTURES NOT SPECIFICALLY COVERED
HEREIN. THIS PARAGRAPH SHALL NOT BE CONSTRUED TO
APPLY TO WORK BELOW GROUND LEVEL IN OPEN CUT. IT
SHALL APPLY TO CUT AND COVER WORK OF SUBWAY
CONSTRUCTION AFTER THE TEMPORARY COVER HAS BEEN
PLACED.(CALAVERAS AND SAN JOAQUIN COUNTIES).....$ 30.37
29.89
LABORER, CONSTRUCTION CRAFT LABORERS: CONSTRUCTION
SPECIALIST GROUP- ASPHALT IRONER AND RAKER;
CHAINSAW; LASER BEAM IN CONNECTION WITH LABORERS'
WORK; CAST-IN- PLACE MANHOLE FORM SETTER; PRESSURE
PIPELAYER; DAVIS TRENCHER - 300 OR SIMILAR TYPE
(AND ALL SMALL TRENCHERS); BLASTER; DIAMOND
DRILLER; MULTIPLE UNIT DRILL; HYDRAULIC DRILL.
FOOTNOTES: LABORERS WORKING OFF OR WITH OR FROM
BOS'N CHAIRS, SWINGING SCAFFOLDS, BELTS SHALL
RECEIVE $0.25 PER HOUR ABOVE THE APPLICABLE WAGE
RATE. GROUP 1-B: SEWER CLEANERS SHALL RECEIVE
$4.00 PER DAY ABOVE GROUP 1 WAGE RATES. ""SEWER
CLEANER"" MEANS ANY WORKER WHO HANDLES OR COMES IN
CONTACT WITH RAW SEWAGE IN SMALL DIAMETER SEWERS.
THOSE WHO WORK INSIDE RECENTLY ACTIVE, LARGE
DIAMETER SEWERS, AND ALL RECENTLY ACTIVE SEWER
MANHOLES SHAL RECEIVE $5.00 PER DAY ABOVE GROUP 1
WAGE RATES. GROUP 1-D: MAINTENANCE AND REPAIR
TRACK AND ROAD BEDS. ALL EMPLOYEES PERFORMING WORK
COVERED HEREIN SHALL RECEIVE $0.25 PER HOUR ABOVE
THEIR REGULAR RATE FOR ALL WORK PERFORMED ON
UNDERGROUND STRUCTURES NOT SPECIFICALLY COVERED

HEREIN. THIS PARAGRAPH SHALL NOT BE CONSTRUED TO APPLY TO WORK BELOW GROUND LEVEL IN OPEN CUT. IT SHALL APPLY TO CUT AND COVER WORK OF SUBWAY CONSTRUCTION AFTER THE TEMPORARY COVER HAS BEEN PLACED. (CALAVERAS AND SAN JOAQUIN COUNTIES).....$ 38.85
29.89
LABORER, CONSTRUCTION CRAFT LABORERS: GROUP 1- ASPHALT SPREADER BOXES (ALL TYPES); BARKO, WACKER AND SIMILAR TYPE TAMPERS; BUGGYMOBILE; CAULKER, BANDER, PIPEWRAPPER, CONDUIT LAYER, PLASTIC PIPELAYER; CERTIFIED HAZARDOUS WASTE WORKER INCLUDING LEADE ABATEMENT; COMPACTORS OF ALL TYPES; CONCRETE AND MAGNESITE MIXER, 1/2 YD. AND UNDER; CONCRETE PAN WORK; CONCRETE SANDER; CONCRETE SAW; CRIBBER AND/OR SHORING; CUT GRANITE CURB SETTER; DRI-PAK-IT MACHINE; FALLER, LOGLOADER AND BUCKER; FORM RAISER, SLIP FORMS; GREEN CUTTER; HEADERBOARD, HUBSETTER, ALIGNER, BY ANY METHOD; HIGH PRESSURE BLOW PIPE (1-1/2"" OR OVER, 100 LBS. PRESSURE/OVER); HYDRO SEEDER AND SIMILAR TYPE; JACKHAMMER OPERATOR; JACKING OF PIPE OVER 12 INCHES; JACKSON AND SIMILAR TYPE COMPACTOR; KETTLE TENDER, POT AND WORKER APPLYING ASPHALT, LAY-KOLD, CREOSOTE, LIME, CAUSTIC AND SIMILAR TYPE MATERIALS (APPLYING MEANS APPLYING, DIPPING OR HANDLING OF SUCH MATERIALS); LAGGING, SHEETING, WHALING, BRACING, TRENCHJACKING, LAGGING HAMMER; MAGNESITE, EPOXYRESIN, FIBERGLASS, MASTIC WORKER (WET OR DRY); NO JOINT PIPE AND STRIPPING OF SAME, INCLUDING REPAIR OF VOIDS; PAVEMENT BREAKER AND SPADER, INCLUDING TOOL GRINDER; PERMA CURB; PIPELAYER (INCLUDING GRADE CHECKING IN CONNECTION WITH PIPELAYING); PRECAST-MANHOLE SETTER; PRESSURE PIPE TESTER; POST HOLE DIGGER, AIR, GAS AND ELECTRIC; POWER BROOM SWEEPER; POWER TAMPERS OF ALL TYPES (EXCEPT AS SHOWN IN GROUP 2); RAM SET GUN AND STUD GUN; RIPRAP STONEPAVER AND ROCK-SLINGER, INCLUDING PLACING OF SACKED CONCRETE AND/OR SAND (WET OR DRY) AND GABIONS AND SIMILAR TYPE; ROTARY SCARIFIER OR MULTIPLE HEAD CONCRETE CHIPPING SCARIFIER; ROTO AND DITCH WITCH; ROTOTILLER; SANDBLASTER, POT, GUN, NOZZLE OPERATORS; SIGNALLING AND RIGGING; TANK CLEANER; TREE CLIMBER; TURBO BLASTER; VIBRASCREED, BULL FLOAT IN CONNECTION WITH LABORERS' WORK; VIBRATOR; HAZARDOUS WASTE WORKER (LEAD REMOVAL); ASBESTOS AND MOLD REMOVAL WORKER. FOOTNOTES: LABORERS WORKING OFF OR WITH OR FROM BOS'N CHAIRS, SWINGING SCAFFOLDS, BELTS SHALL RECEIVE $0.25 PER HOUR ABOVE THE APPLICABLE WAGE RATE. GROUP 1-B: SEWER CLEANERS SHALL RECEIVE $4.00 PER DAY ABOVE GROUP 1 WAGE RATES. ""SEWER CLEANER"" MEANS ANY WORKER WHO HANDLES OR COMES IN CONTACT WITH RAW SEWAGE IN SMALL DIAMETER SEWERS. THOSE WHO WORK INSIDE RECENTLY ACTIVE, LARGE DIAMETER SEWERS, AND

ALL RECENTLY ACTIVE SEWER MANHOLES SHAL RECEIVE
$5.00 PER DAY ABOVE GROUP 1 WAGE RATES. GROUP 1-D:
MAINTENANCE AND REPAIR TRACK AND ROAD BEDS. ALL
EMPLOYEES PERFORMING WORK COVERED HEREIN SHALL
RECEIVE $0.25 PER HOUR ABOVE THEIR REGULAR RATE FOR
ALL WORK PERFORMED ON UNDERGROUND STRUCTURES NOT
SPECIFICALLY COVERED HEREIN. THIS PARAGRAPH SHALL
NOT BE CONSTRUED TO APPLY TO WORK BELOW GROUND
LEVEL IN OPEN CUT. IT SHALL APPLY TO CUT AND COVER
WORK OF SUBWAY CONSTRUCTION AFTER THE TEMPORARY
COVER HAS BEEN PLACED. (CALAVERAS AND SAN JOAQUIN
COUNTIES) .....$ 38.15
29.89
LABORER, CONSTRUCTION CRAFT LABORERS: GROUP 1-A-
JOY DRILL MODEL TWM-2A; GARDNER-DENVER MODEL DH143
AND SIMILAR TYPE DRILLS; TRACK DRILLER; JACK LEG
DRILLER; WAGON DRILLER; MECHANICAL DRILLERS, ALL
TYPES REGARDLESS OF TYPE OR METHOD OF POWER;
MECHANICAL PIPE LAYERS, ALL TYPES REGARDLESS OF
TYPE OR METHOD OF POWER; BLASTER AND POWDER; ALL
WORK OF LOADING, PLACING AND BLASTING OF ALL POWDER
AND EXPLOSIVES OF WHATEVER TYPE REGARDLESS OF
METHOD USED FOR SUCH LOADING AND PLACING; HIGH
SCALERS (INCLUDING DRILLING OF SAME); TREE TOPPER;
BIT GRINDER. GROUP 1-B: SEWER CLEANERS SHALL
RECEIVE $4.00 PER DAY ABOVE GROUP 1 WAGE RATES.
""SEWER CLEANER"" MEANS ANY WORKER WHO HANDLES OR
COMES IN CONTACT WITH RAW SEWAGE IN SMALL DIAMETER
SEWERS. THOSE WHO WORK INSIDE RECENTLY ACTIVE,
LARGE DIAMETER SEWERS, AND ALL RECENTLY ACTIVE
SEWER MANHOLES SHAL RECEIVE $5.00 PER DAY ABOVE
GROUP 1 WAGE RATES. GROUP 1-D: MAINTENANCE AND
REPAIR TRACK AND ROAD BEDS. ALL EMPLOYEES
PERFORMING WORK COVERED HEREIN SHALL RECEIVE $0.25
PER HOUR ABOVE THEIR REGULAR RATE FOR ALL WORK
PERFORMED ON UNDERGROUND STRUCTURES NOT
SPECIFICALLY COVERED HEREIN. THIS PARAGRAPH SHALL
NOT BE CONSTRUED TO APPLY TO WORK BELOW GROUND
LEVEL IN OPEN CUT. IT SHALL APPLY TO CUT AND COVER
WORK OF SUBWAY CONSTRUCTION AFTER THE TEMPORARY
COVER HAS BEEN PLACED. (CALAVERAS AND SAN JOAQUIN
COUNTIES) .....$ 38.37
29.89
LABORER, CONSTRUCTION CRAFT LABORERS: GROUP 1-C-
BURNING AND WELDING IN CONNECTION WITH LABORERS'
WORK; SYNTHETIC THERMOPLASTICS AND SIMILAR TYPE
WELDING. FOOTNOTES: LABORERS WORKING OFF OR WITH
OR FROM BOS'N CHAIRS, SWINGING SCAFFOLDS, BELTS
SHALL RECEIVE $0.25 PER HOUR ABOVE THE APPLICABLE
WAGE RATE. GROUP 1-B: SEWER CLEANERS SHALL RECEIVE
$4.00 PER DAY ABOVE GROUP 1 WAGE RATES. ""SEWER
CLEANER"" MEANS ANY WORKER WHO HANDLES OR COMES IN
CONTACT WITH RAW SEWAGE IN SMALL DIAMETER SEWERS.
THOSE WHO WORK INSIDE RECENTLY ACTIVE, LARGE

DIAMETER SEWERS, AND ALL RECENTLY ACTIVE SEWER MANHOLES SHAL RECEIVE $5.00 PER DAY ABOVE GROUP 1 WAGE RATES. GROUP 1-D: MAINTENANCE AND REPAIR TRACK AND ROAD BEDS. ALL EMPLOYEES PERFORMING WORK COVERED HEREIN SHALL RECEIVE $0.25 PER HOUR ABOVE THEIR REGULAR RATE FOR ALL WORK PERFORMED ON UNDERGROUND STRUCTURES NOT SPECIFICALLY COVERED HEREIN. THIS PARAGRAPH SHALL NOT BE CONSTRUED TO APPLY TO WORK BELOW GROUND LEVEL IN OPEN CUT. IT SHALL APPLY TO CUT AND COVER WORK OF SUBWAY CONSTRUCTION AFTER THE TEMPORARY COVER HAS BEEN PLACED. (CALAVERAS AND SAN JOAQUIN COUNTIES).....$ 38.20
29.89
LABORER, CONSTRUCTION CRAFT LABORERS: GROUP 1-E-
WORK ON AND/OR IN BELL HOLE FOOTINGS AND SHAFTS THEREOF, AND WORK ON AND IN DEEP FOOTINGS. (A DEEP FOOTING IS A HOLE 15 FEET OR MORE IN DEPTH.) IN THE EVENT THE DEPTH OF THE FOOTING IS UNKNOWN AT THE COMMENCEMENT OF EXCAVATION, AND THE FINAL DEPTH EXCEEDS 15 FEET, THE DEEP FOOTING WAGE RATE WOULD APPLY TO ALL EMPLOYEES FOR EACH AND EVERY DAY WORKED ON OR IN THE EXCAVATION OF THE FOOTING FROM THE DATE OF INCEPTION. FOOTNOTES: LABORERS WORKING OFF OR WITH OR FROM BOS'N CHAIRS, SWINGING SCAFFOLDS, BELTS SHALL RECEIVE $0.25 PER HOUR ABOVE THE APPLICABLE WAGE RATE. GROUP 1-B: SEWER CLEANERS SHALL RECEIVE $4.00 PER DAY ABOVE GROUP 1 WAGE RATES. ""SEWER CLEANER"" MEANS ANY WORKER WHO HANDLES OR COMES IN CONTACT WITH RAW SEWAGE IN SMALL DIAMETER SEWERS. THOSE WHO WORK INSIDE RECENTLY ACTIVE, LARGE DIAMETER SEWERS, AND ALL RECENTLY ACTIVE SEWER MANHOLES SHAL RECEIVE $5.00 PER DAY ABOVE GROUP 1 WAGE RATES. GROUP 1-D: MAINTENANCE AND REPAIR TRACK AND ROAD BEDS. ALL EMPLOYEES PERFORMING WORK COVERED HEREIN SHALL RECEIVE $0.25 PER HOUR ABOVE THEIR REGULAR RATE FOR ALL WORK PERFORMED ON UNDERGROUND STRUCTURES NOT SPECIFICALLY COVERED HEREIN. THIS PARAGRAPH SHALL NOT BE CONSTRUED TO APPLY TO WORK BELOW GROUND LEVEL IN OPEN CUT. IT SHALL APPLY TO CUT AND COVER WORK OF SUBWAY CONSTRUCTION AFTER THE TEMPORARY COVER HAS BEEN PLACED. (CALAVERAS AND SAN JOAQUIN COUNTIES).....$ 38.70
29.89
LABORER, CONSTRUCTION CRAFT LABORERS: GROUP 2-
ASPHALT SHOVELER; CEMENT DUMPER AND HANDLING DRY CEMENT OR GYPSUM; CHOKE-SETTER AND RIGGER (CLEARING WORK); CONCRETE BUCKET DUMPER AND CHUTE; CONCRETE CHIPPING AND GRINDING; CONCRETE LABORER (WET OR DRY); DRILLER TENDER, CHUCK TENDER, NIPPER; GUINEA CHASER (STAKE), GROUT CREW; HIGH PRESSURE NOZZLE, ADDUCTOR; HYDRAULIC MONITOR (OVER 100 LBS. PRESSURE); LOADING AND UNLOADING, CARRYING AND HAULING OF ALL RODS AND MATERIALS FOR USE IN

REINFORCING CONCRETE CONSTRUCTION; PITTSBURGH CHIPPER AND SIMILAR TYPE BRUSH SHREDDERS; SLOPER; SINGLE FOOT, HAND-HELD, PNEUMATIC TAMPER; ALL PNEUMATIC, AIR, GAS AND ELECTRIC TOOLS NOT LISTED IN GROUPS 1 THROUGH 1-F; JACKING OF PIPE - UNDER 12 INCHES. FOOTNOTES: LABORERS WORKING OFF OR WITH OR FROM BOS'N CHAIRS, SWINGING SCAFFOLDS, BELTS SHALL RECEIVE $0.25 PER HOUR ABOVE THE APPLICABLE WAGE RATE. GROUP 1-B: SEWER CLEANERS SHALL RECEIVE $4.00 PER DAY ABOVE GROUP 1 WAGE RATES. ""SEWER CLEANER"" MEANS ANY WORKER WHO HANDLES OR COMES IN CONTACT WITH RAW SEWAGE IN SMALL DIAMETER SEWERS. THOSE WHO WORK INSIDE RECENTLY ACTIVE, LARGE DIAMETER SEWERS, AND ALL RECENTLY ACTIVE SEWER MANHOLES SHAL RECEIVE $5.00 PER DAY ABOVE GROUP 1 WAGE RATES. GROUP 1-D: MAINTENANCE AND REPAIR TRACK AND ROAD BEDS. ALL EMPLOYEES PERFORMING WORK COVERED HEREIN SHALL RECEIVE $0.25 PER HOUR ABOVE THEIR REGULAR RATE FOR ALL WORK PERFORMED ON UNDERGROUND STRUCTURES NOT SPECIFICALLY COVERED HEREIN. THIS PARAGRAPH SHALL NOT BE CONSTRUED TO APPLY TO WORK BELOW GROUND LEVEL IN OPEN CUT. IT SHALL APPLY TO CUT AND COVER WORK OF SUBWAY CONSTRUCTION AFTER THE TEMPORARY COVER HAS BEEN PLACED. (CALAVERAS AND SAN JOAQUIN COUNTIES).....$ 38.00
29.89
LABORER, CONSTRUCTION CRAFT LABORERS: GROUP 3- CONSTRUCTION LABORERS, INCLUDING BRIDGE AND GENERAL LABORER; DUMP, LOAD SPOTTER; FLAG PERSON; FIRE WATCHER; FENCE ERECTOR; GUARDRAIL ERECTOR; GARDENER, HORTICULTURAL AND LANDSCAPE LABORER; JETTING; LIMBER, BRUSH LOADER AND PILER; PAVEMENT MARKER (BUTTON SETTER); MAINTENANCE, REPAIR TRACK AND ROAD BEDS; STREETCAR AND RAILROAD CONSTRUCTION TRACK LABORER; TEMPORARY AIR AND WATER LINES, VICTAULIC OR SIMILAR; TOOL ROOM ATTENDANT (JOBSITE ONLY). FOOTNOTES: LABORERS WORKING OFF OR WITH OR FROM BOS'N CHAIRS, SWINGING SCAFFOLDS, BELTS SHALL RECEIVE $0.25 PER HOUR ABOVE THE APPLICABLE WAGE RATE. GROUP 1-B: SEWER CLEANERS SHALL RECEIVE $4.00 PER DAY ABOVE GROUP 1 WAGE RATES. ""SEWER CLEANER"" MEANS ANY WORKER WHO HANDLES OR COMES IN CONTACT WITH RAW SEWAGE IN SMALL DIAMETER SEWERS. THOSE WHO WORK INSIDE RECENTLY ACTIVE, LARGE DIAMETER SEWERS, AND ALL RECENTLY ACTIVE SEWER MANHOLES SHAL RECEIVE $5.00 PER DAY ABOVE GROUP 1 WAGE RATES. GROUP 1-D: MAINTENANCE AND REPAIR TRACK AND ROAD BEDS. ALL EMPLOYEES PERFORMING WORK COVERED HEREIN SHALL RECEIVE $0.25 PER HOUR ABOVE THEIR REGULAR RATE FOR ALL WORK PERFORMED ON UNDERGROUND STRUCTURES NOT SPECIFICALLY COVERED HEREIN. THIS PARAGRAPH SHALL NOT BE CONSTRUED TO APPLY TO WORK BELOW GROUND LEVEL IN OPEN CUT. IT SHALL APPLY TO CUT AND COVER WORK OF SUBWAY

CONSTRUCTION AFTER THE TEMPORARY COVER HAS BEEN
PLACED. (CALAVERAS AND SAN JOAQUIN COUNTIES).....$ 37.90
29.89
LABORER, CONSTRUCTION CRAFT LABORERS: GROUP 4-
FINAL CLEAN-UP WORK OF DEBRIS, GROUNDS AND BUILDING
INCLUDING BUT NOT LIMITED TO: STREET CLEANER;
CLEANING AND WASHING WINDOWS; BRICK CLEANER
(JOBSITE ONLY); MATERIAL CLEANER (JOBSITE ONLY).
THE CLASSIFICATION ""MATERIAL CLEANER"" IS TO BE
UTILIZED UNDER THE FOLLOWING CONDITIONS: A: AT
DEMOLITION SITE FOR THE SALVAGE OF THE MATERIAL.
B: AT THE CONCLUSION OF A JOB WHERE THE MATERIAL IS
TO BE SALVAGED AND STOCKED TO BE REUSED ON ANOTHER
JOB. C: FOR THE CLEANING OF SALVAGE MATERIAL AT
THE JOBSITE OR TEMPORARY JOBSITE YARD. THE
MATERIAL CLEANER CLASSIFICATION SHOULD NOT BE USED
IN THE PERFORMANCE OF ""FORM STRIPPING, CLEANING
AND OILING AND MOVING TO THE NEXT POINT OF
ERECTION"". FOOTNOTES: LABORERS WORKING OFF OR
WITH OR FROM BOS'N CHAIRS, SWINGING SCAFFOLDS,
BELTS SHALL RECEIVE $0.25 PER HOUR ABOVE THE
APPLICABLE WAGE RATE. GROUP 1-B: SEWER CLEANERS
SHALL RECEIVE $4.00 PER DAY ABOVE GROUP 1 WAGE
RATES. ""SEWER CLEANER"" MEANS ANY WORKER WHO
HANDLES OR COMES IN CONTACT WITH RAW SEWAGE IN
SMALL DIAMETER SEWERS. THOSE WHO WORK INSIDE
RECENTLY ACTIVE, LARGE DIAMETER SEWERS, AND ALL
RECENTLY ACTIVE SEWER MANHOLES SHAL RECEIVE $5.00
PER DAY ABOVE GROUP 1 WAGE RATES. GROUP 1-D:
MAINTENANCE AND REPAIR TRACK AND ROAD BEDS. ALL
EMPLOYEES PERFORMING WORK COVERED HEREIN SHALL
RECEIVE $0.25 PER HOUR ABOVE THEIR REGULAR RATE FOR
ALL WORK PERFORMED ON UNDERGROUND STRUCTURES NOT
SPECIFICALLY COVERED HEREIN. THIS PARAGRAPH SHALL
NOT BE CONSTRUED TO APPLY TO WORK BELOW GROUND
LEVEL IN OPEN CUT. IT SHALL APPLY TO CUT AND COVER
WORK OF SUBWAY CONSTRUCTION AFTER THE TEMPORARY
COVER HAS BEEN PLACED. (CALAVERAS AND SAN JOAQUIN
COUNTIES).....$ 31.59
29.89
LABORER, GUNITE: GROUP 1- STRUCTURAL NOZZLEMAN.
FOOTNOTES: LABORERS WORKING OFF OR WITH OR FROM
BOS'N CHAIRS, SWINGING SCAFFOLDS, BELTS SHALL
RECEIVE $0.25 PER HOUR ABOVE THE APPLICABLE WAGE
RATE. (CALAVERAS AND SAN JOAQUIN COUNTIES).....$ 39.11
29.89
LABORER, GUNITE: GROUP 2- NOZZLEMAN, GUNMAN,
POTMAN, GROUNDMAN. FOOTNOTES: LABORERS WORKING
OFF OR WITH OR FROM BOS'N CHAIRS, SWINGING
SCAFFOLDS, BELTS SHALL RECEIVE $0.25 PER HOUR ABOVE
THE APPLICABLE WAGE RATE. (CALAVERAS AND SAN
JOAQUIN COUNTIES).....$ 38.61
29.89
LABORER, GUNITE: GROUP 3- REBOUNDMAN. FOOTNOTES:

LABORERS WORKING OFF OR WITH OR FROM BOS'N CHAIRS,
SWINGING SCAFFOLDS, BELTS SHALL RECEIVE $0.25 PER
HOUR ABOVE THE APPLICABLE WAGE RATE. (CALAVERAS
AND SAN JOAQUIN COUNTIES).....$ 38.02
29.89
LABORER, GUNITE: GROUP 4- GUINTE LABORER.
FOOTNOTES: LABORERS WORKING OFF OR WITH OR FROM
BOS'N CHAIRS, SWINGING SCAFFOLDS, BELTS SHALL
RECEIVE $0.25 PER HOUR ABOVE THE APPLICABLE WAGE
RATE. (CALAVERAS AND SAN JOAQUIN COUNTIES).....$ 37.90
29.89
LABORER, WRECKING: GROUP 1- SKILLED WRECKER
(REMOVING AND SALVAGING OF SASH, WINDOWS, AND
MATERIALS). FOOTNOTES: LABORERS WORKING OFF OR
WITH OR FROM BOS'N CHAIRS, SWINGING SCAFFOLDS,
BELTS SHALL RECEIVE $0.25 PER HOUR ABOVE THE
APPLICABLE WAGE RATE. (CALAVERAS AND SAN JOAQUIN
COUNTIES).....$ 38.15
29.89
LABORER, WRECKING: GROUP 2- SEMI-SKILLED WRECKER
(SALVAGING OF OTHER BUILDING MATERIALS).
FOOTNOTES: LABORERS WORKING OFF OR WITH OR FROM
BOS'N CHAIRS, SWINGING SCAFFOLDS, BELTS SHALL
RECEIVE $0.25 PER HOUR ABOVE THE APPLICABLE WAGE
RATE. (CALAVERAS AND SAN JOAQUIN COUNTIES).....$ 38.00
29.89
LABORER: GARDENERS, HORTICULTURAL & LANDSCAPE
LABORERS - (1) New Construction. FOOTNOTES:
LABORERS WORKING OFF OR WITH OR FROM BOS'N CHAIRS,
SWINGING SCAFFOLDS, BELTS SHALL RECEIVE $0.25 PER
HOUR ABOVE THE APPLICABLE WAGE RATE. (CALAVERAS AND
SAN JOAQUIN COUNTIES).....$ 37.90
29.89
LABORER: GARDENERS, HORTICULTURAL & LANDSCAPE
LABORERS - (2) Establishment Warranty Period.
FOOTNOTES: LABORERS WORKING OFF OR WITH OR FROM
BOS'N CHAIRS, SWINGING SCAFFOLDS, BELTS SHALL
RECEIVE $0.25 PER HOUR ABOVE THE APPLICABLE WAGE
RATE. (CALAVERAS AND SAN JOAQUIN COUNTIES).....$ 31.59
29.89

LABO0073-009 07/01/2023

Rates
Fringes
LABORER, PLASTER TENDER. WORK ON A SWING STAGE
SCAFFOLD: $1.00 PER HOUR ADDITIONAL. (CALAVERAS AND
SAN JOAQUIN COUNTIES).....$ 39.77
28.54

LABO0261-003 07/01/2023

Rates
Fringes

LABORER, TRAFFIC CONTROL/LANE CLOSURE: ESCORT
DRIVER, FLAG PERSON (SAN FRANCISCO AND SAN MATEO
COUNTIES).....$ 37.26
27.30
LABORER, TRAFFIC CONTROL/LANE CLOSURE: TRAFFIC
CONTROL PERSON I- LAYOUT OF TRAFFIC CONTROL, CRASH
CUSHIONS, CONSTRUCTION AREA AND ROADSIDE SIGNAGE.
(SAN FRANCISCO AND SAN MATEO COUNTIES).....$ 37.56
27.30
LABORER, TRAFFIC CONTROL/LANE CLOSURE: TRAFFIC
CONTROL PERSON II- INSTALLATION AND REMOVAL OF
TEMPORARY/PERMANENT SIGNS, MARKERS, DELINEATORS AND
CRASH CUSHIONS. (SAN FRANCISCO AND SAN MATEO
COUNTIES).....$ 35.06
27.30

LABO0261-005 06/26/2023

Rates
Fringes
TUNNEL AND SHAFT LABORERS: GROUP 1- DIAMOND
DRILLER; GROUNDMEN; GUNITE AND SHOTCRETE NOZZLEMEN
(SAN FRANCISCO AND SAN MATEO COUNTIES).....$ 45.89
27.72
TUNNEL AND SHAFT LABORERS: GROUP 2- RODMEN; SHAFT
WORK & RAISE (BELOW ACTUAL OR EXCAVATED GROUND
LEVEL) (SAN FRANCISCO AND SAN MATEO COUNTIES).....$ 45.66
27.72
TUNNEL AND SHAFT LABORERS: GROUP 3- BIT GRINDER;
BLASTER, DRILLER, POWDERMEN, HEADING; CHERRY
PICKERMEN - WHERE CAR IS LIFTED; CONCRETE FINISHER
IN TUNNEL; CONCRETE SCREEDMAN; GROUT PUMPMAN AND
POTMAN; GUNITE & SHOTCRETE GUNMAN & POTMAN;
HEADERMEN; HIGH PRESSURE NOZZLEMAN; MINER - TUNNEL,
INCLUDING TOP AND BOTTOM MAN ON SHAFT AND RAISE
WORK; NIPPER; NOZZLEMAN ON SLICK LINE; SANDBLASTER
- POTMAN, ROBOTIC SHOTCRETE PLACER, SEGMENT
ERECTOR, TUNNEL MUCK HAULER, STEEL FORM RAISER AND
SETTER; TIMBERMAN, RETIMBERMAN (WOOD OR STEEL OR
SUBSTITUTE MATERIALS THEREFORE); TUGGER (FOR TUNNEL
LABORER WORK); CABLE TENDER; CHUCK TENDER;
POWDERMAN - PRIMER HOUSE (SAN FRANCISCO AND SAN
MATEO COUNTIES).....$ 45.41
27.72
TUNNEL AND SHAFT LABORERS: GROUP 4- VIBRATOR
OPERATOR, PAVEMENT BREAKER; BULL GANG - MUCKERS,
TRACKMEN; CONCRETE CREW - INCLUDES RODDING AND
SPREADING, DUMPMEN (ANY METHOD) (SAN FRANCISCO AND
SAN MATEO COUNTIES).....$ 44.96
27.72
TUNNEL AND SHAFT LABORERS: GROUP 5- GROUT CREW;
REBOUNDMAN; SWAMPER/ BRAKEMAN (SAN FRANCISCO AND
SAN MATEO COUNTIES).....$ 44.42
27.72

TUNNEL AND SHAFT LABORERS: SHOTCRETE SPECIALIST
(SAN FRANCISCO AND SAN MATEO COUNTIES).....$ 46.41
27.72

LABO0261-009 06/26/2023

Rates
Fringes
LABORER (CONSTRUCTION CRAFT LABORERS) GROUP 1-F-
WIRE WINDING MACHINE IN CONNECTION WITH GUNITING OR
SHOT CRETE. FOOTNOTES: LABORERS WORKING OFF OR WITH
OR FROM BOS'N CHAIRS, SWINGING SCAFFOLDS, BELTS
SHALL RECEIVE $0.25 PER HOUR ABOVE THE APPLICABLE
WAGE RATE. GROUP 1-B: SEWER CLEANERS SHALL RECEIVE
$4.00 PER DAY ABOVE GROUP 1 WAGE RATES. ""SEWER
CLEANER"" MEANS ANY WORKER WHO HANDLES OR COMES IN
CONTACT WITH RAW SEWAGE IN SMALL DIAMETER SEWERS.
THOSE WHO WORK INSIDE RECENTLY ACTIVE, LARGE
DIAMETER SEWERS, AND ALL RECENTLY ACTIVE SEWER
MANHOLES SHAL RECEIVE $5.00 PER DAY ABOVE GROUP 1
WAGE RATES. GROUP 1-D: MAINTENANCE AND REPAIR
TRACK AND ROAD BEDS. ALL EMPLOYEES PERFORMING WORK
COVERED HEREIN SHALL RECEIVE $0.25 PER HOUR ABOVE
THEIR REGULAR RATE FOR ALL WORK PERFORMED ON
UNDERGROUND STRUCTURES NOT SPECIFICALLY COVERED
HEREIN. THIS PARAGRAPH SHALL NOT BE CONSTRUED TO
APPLY TO WORK BELOW GROUND LEVEL IN OPEN CUT. IT
SHALL APPLY TO CUT AND COVER WORK OF SUBWAY
CONSTRUCTION AFTER THE TEMPORARY COVER HAS BEEN
PLACED. (SAN FRANCISCO AND SAN MATEO COUNTIES).....$ 31.37
23.20
LABORER, CONSTRUCTION CRAFT LABORERS: CONSTRUCTION
SPECIALIST GROUP- ASPHALT IRONER AND RAKER;
CHAINSAW; LASER BEAM IN CONNECTION WITH LABORERS'
WORK; CAST-IN- PLACE MANHOLE FORM SETTER; PRESSURE
PIPELAYER; DAVIS TRENCHER - 300 OR SIMILAR TYPE
(AND ALL SMALL TRENCHERS); BLASTER; DIAMOND
DRILLER; MULTIPLE UNIT DRILL; HYDRAULIC DRILL.
FOOTNOTES: LABORERS WORKING OFF OR WITH OR FROM
BOS'N CHAIRS, SWINGING SCAFFOLDS, BELTS SHALL
RECEIVE $0.25 PER HOUR ABOVE THE APPLICABLE WAGE
RATE. GROUP 1-B: SEWER CLEANERS SHALL RECEIVE
$4.00 PER DAY ABOVE GROUP 1 WAGE RATES. ""SEWER
CLEANER"" MEANS ANY WORKER WHO HANDLES OR COMES IN
CONTACT WITH RAW SEWAGE IN SMALL DIAMETER SEWERS.
THOSE WHO WORK INSIDE RECENTLY ACTIVE, LARGE
DIAMETER SEWERS, AND ALL RECENTLY ACTIVE SEWER
MANHOLES SHAL RECEIVE $5.00 PER DAY ABOVE GROUP 1
WAGE RATES. GROUP 1-D: MAINTENANCE AND REPAIR
TRACK AND ROAD BEDS. ALL EMPLOYEES PERFORMING WORK
COVERED HEREIN SHALL RECEIVE $0.25 PER HOUR ABOVE
THEIR REGULAR RATE FOR ALL WORK PERFORMED ON
UNDERGROUND STRUCTURES NOT SPECIFICALLY COVERED
HEREIN. THIS PARAGRAPH SHALL NOT BE CONSTRUED TO

APPLY TO WORK BELOW GROUND LEVEL IN OPEN CUT. IT SHALL APPLY TO CUT AND COVER WORK OF SUBWAY CONSTRUCTION AFTER THE TEMPORARY COVER HAS BEEN PLACED. (SAN FRANCISCO AND SAN MATEO COUNTIES)....$ 37.20 27.30

LABORER, CONSTRUCTION CRAFT LABORERS: GROUP 1- ASPHALT SPREADER BOXES (ALL TYPES); BARKO, WACKER AND SIMILAR TYPE TAMPERS; BUGGYMOBILE; CAULKER, BANDER, PIPEWRAPPER, CONDUIT LAYER, PLASTIC PIPELAYER; CERTIFIED HAZARDOUS WASTE WORKER INCLUDING LEADE ABATEMENT; COMPACTORS OF ALL TYPES; CONCRETE AND MAGNESITE MIXER, 1/2 YD. AND UNDER; CONCRETE PAN WORK; CONCRETE SANDER; CONCRETE SAW; CRIBBER AND/OR SHORING; CUT GRANITE CURB SETTER; DRI-PAK-IT MACHINE; FALLER, LOGLOADER AND BUCKER; FORM RAISER, SLIP FORMS; GREEN CUTTER; HEADERBOARD, HUBSETTER, ALIGNER, BY ANY METHOD; HIGH PRESSURE BLOW PIPE (1-1/2"" OR OVER, 100 LBS. PRESSURE/OVER); HYDRO SEEDER AND SIMILAR TYPE; JACKHAMMER OPERATOR; JACKING OF PIPE OVER 12 INCHES; JACKSON AND SIMILAR TYPE COMPACTOR; KETTLE TENDER, POT AND WORKER APPLYING ASPHALT, LAY-KOLD, CREOSOTE, LIME, CAUSTIC AND SIMILAR TYPE MATERIALS (APPLYING MEANS APPLYING, DIPPING OR HANDLING OF SUCH MATERIALS); LAGGING, SHEETING, WHALING, BRACING, TRENCHJACKING, LAGGING HAMMER; MAGNESITE, EPOXYRESIN, FIBERGLASS, MASTIC WORKER (WET OR DRY); NO JOINT PIPE AND STRIPPING OF SAME, INCLUDING REPAIR OF VOIDS; PAVEMENT BREAKER AND SPADER, INCLUDING TOOL GRINDER; PERMA CURB; PIPELAYER (INCLUDING GRADE CHECKING IN CONNECTION WITH PIPELAYING); PRECAST-MANHOLE SETTER; PRESSURE PIPE TESTER; POST HOLE DIGGER, AIR, GAS AND ELECTRIC; POWER BROOM SWEEPER; POWER TAMPERS OF ALL TYPES (EXCEPT AS SHOWN IN GROUP 2); RAM SET GUN AND STUD GUN; RIPRAP STONEPAVER AND ROCK-SLINGER, INCLUDING PLACING OF SACKED CONCRETE AND/OR SAND (WET OR DRY) AND GABIONS AND SIMILAR TYPE; ROTARY SCARIFIER OR MULTIPLE HEAD CONCRETE CHIPPING SCARIFIER; ROTO AND DITCH WITCH; ROTOTILLER; SANDBLASTER, POT, GUN, NOZZLE OPERATORS; SIGNALLING AND RIGGING; TANK CLEANER; TREE CLIMBER; TURBO BLASTER; VIBRASCREED, BULL FLOAT IN CONNECTION WITH LABORERS' WORK; VIBRATOR; HAZARDOUS WASTE WORKER (LEAD REMOVAL); ASBESTOS AND MOLD REMOVAL WORKER. FOOTNOTES: LABORERS WORKING OFF OR WITH OR FROM BOS'N CHAIRS, SWINGING SCAFFOLDS, BELTS SHALL RECEIVE $0.25 PER HOUR ABOVE THE APPLICABLE WAGE RATE. GROUP 1-B: SEWER CLEANERS SHALL RECEIVE $4.00 PER DAY ABOVE GROUP 1 WAGE RATES. ""SEWER CLEANER"" MEANS ANY WORKER WHO HANDLES OR COMES IN CONTACT WITH RAW SEWAGE IN SMALL DIAMETER SEWERS. THOSE WHO WORK INSIDE RECENTLY ACTIVE, LARGE DIAMETER SEWERS, AND ALL RECENTLY ACTIVE SEWER MANHOLES SHAL RECEIVE

$5.00 PER DAY ABOVE GROUP 1 WAGE RATES. GROUP 1-D: MAINTENANCE AND REPAIR TRACK AND ROAD BEDS. ALL EMPLOYEES PERFORMING WORK COVERED HEREIN SHALL RECEIVE $0.25 PER HOUR ABOVE THEIR REGULAR RATE FOR ALL WORK PERFORMED ON UNDERGROUND STRUCTURES NOT SPECIFICALLY COVERED HEREIN. THIS PARAGRAPH SHALL NOT BE CONSTRUED TO APPLY TO WORK BELOW GROUND LEVEL IN OPEN CUT. IT SHALL APPLY TO CUT AND COVER WORK OF SUBWAY CONSTRUCTION AFTER THE TEMPORARY COVER HAS BEEN PLACED. (SAN FRANCISCO AND SAN MATEO COUNTIES).....$ 36.50
27.30
LABORER, CONSTRUCTION CRAFT LABORERS: GROUP 1-A- JOY DRILL MODEL TWM-2A; GARDNER-DENVER MODEL DH143 AND SIMILAR TYPE DRILLS; TRACK DRILLER; JACK LEG DRILLER; WAGON DRILLER; MECHANICAL DRILLERS, ALL TYPES REGARDLESS OF TYPE OR METHOD OF POWER; MECHANICAL PIPE LAYERS, ALL TYPES REGARDLESS OF TYPE OR METHOD OF POWER; BLASTER AND POWDER; ALL WORK OF LOADING, PLACING AND BLASTING OF ALL POWDER AND EXPLOSIVES OF WHATEVER TYPE REGARDLESS OF METHOD USED FOR SUCH LOADING AND PLACING; HIGH SCALERS (INCLUDING DRILLING OF SAME); TREE TOPPER; BIT GRINDER. GROUP 1-B: SEWER CLEANERS SHALL RECEIVE $4.00 PER DAY ABOVE GROUP 1 WAGE RATES. ""SEWER CLEANER"" MEANS ANY WORKER WHO HANDLES OR COMES IN CONTACT WITH RAW SEWAGE IN SMALL DIAMETER SEWERS. THOSE WHO WORK INSIDE RECENTLY ACTIVE, LARGE DIAMETER SEWERS, AND ALL RECENTLY ACTIVE SEWER MANHOLES SHAL RECEIVE $5.00 PER DAY ABOVE GROUP 1 WAGE RATES. GROUP 1-D: MAINTENANCE AND REPAIR TRACK AND ROAD BEDS. ALL EMPLOYEES PERFORMING WORK COVERED HEREIN SHALL RECEIVE $0.25 PER HOUR ABOVE THEIR REGULAR RATE FOR ALL WORK PERFORMED ON UNDERGROUND STRUCTURES NOT SPECIFICALLY COVERED HEREIN. THIS PARAGRAPH SHALL NOT BE CONSTRUED TO APPLY TO WORK BELOW GROUND LEVEL IN OPEN CUT. IT SHALL APPLY TO CUT AND COVER WORK OF SUBWAY CONSTRUCTION AFTER THE TEMPORARY COVER HAS BEEN PLACED. (SAN FRANCISCO AND SAN MATEO COUNTIES).....$ 36.72
27.30
LABORER, CONSTRUCTION CRAFT LABORERS: GROUP 1-C- BURNING AND WELDING IN CONNECTION WITH LABORERS' WORK; SYNTHETIC THERMOPLASTICS AND SIMILAR TYPE WELDING. FOOTNOTES: LABORERS WORKING OFF OR WITH OR FROM BOS'N CHAIRS, SWINGING SCAFFOLDS, BELTS SHALL RECEIVE $0.25 PER HOUR ABOVE THE APPLICABLE WAGE RATE. GROUP 1-B: SEWER CLEANERS SHALL RECEIVE $4.00 PER DAY ABOVE GROUP 1 WAGE RATES. ""SEWER CLEANER"" MEANS ANY WORKER WHO HANDLES OR COMES IN CONTACT WITH RAW SEWAGE IN SMALL DIAMETER SEWERS. THOSE WHO WORK INSIDE RECENTLY ACTIVE, LARGE DIAMETER SEWERS, AND ALL RECENTLY ACTIVE SEWER

MANHOLES SHAL RECEIVE $5.00 PER DAY ABOVE GROUP 1
WAGE RATES. GROUP 1-D: MAINTENANCE AND REPAIR
TRACK AND ROAD BEDS. ALL EMPLOYEES PERFORMING WORK
COVERED HEREIN SHALL RECEIVE $0.25 PER HOUR ABOVE
THEIR REGULAR RATE FOR ALL WORK PERFORMED ON
UNDERGROUND STRUCTURES NOT SPECIFICALLY COVERED
HEREIN. THIS PARAGRAPH SHALL NOT BE CONSTRUED TO
APPLY TO WORK BELOW GROUND LEVEL IN OPEN CUT. IT
SHALL APPLY TO CUT AND COVER WORK OF SUBWAY
CONSTRUCTION AFTER THE TEMPORARY COVER HAS BEEN
PLACED. (SAN FRANCISCO AND SAN MATEO COUNTIES)....$ 36.55
27.30
LABORER, CONSTRUCTION CRAFT LABORERS: GROUP 1-E-
WORK ON AND/OR IN BELL HOLE FOOTINGS AND SHAFTS
THEREOF, AND WORK ON AND IN DEEP FOOTINGS. (A DEEP
FOOTING IS A HOLE 15 FEET OR MORE IN DEPTH.) IN
THE EVENT THE DEPTH OF THE FOOTING IS UNKNOWN AT
THE COMMENCEMENT OF EXCAVATION, AND THE FINAL DEPTH
EXCEEDS 15 FEET, THE DEEP FOOTING WAGE RATE WOULD
APPLY TO ALL EMPLOYEES FOR EACH AND EVERY DAY
WORKED ON OR IN THE EXCAVATION OF THE FOOTING FROM
THE DATE OF INCEPTION. FOOTNOTES: LABORERS WORKING
OFF OR WITH OR FROM BOS'N CHAIRS, SWINGING
SCAFFOLDS, BELTS SHALL RECEIVE $0.25 PER HOUR ABOVE
THE APPLICABLE WAGE RATE. GROUP 1-B: SEWER
CLEANERS SHALL RECEIVE $4.00 PER DAY ABOVE GROUP 1
WAGE RATES. ""SEWER CLEANER"" MEANS ANY WORKER WHO
HANDLES OR COMES IN CONTACT WITH RAW SEWAGE IN
SMALL DIAMETER SEWERS. THOSE WHO WORK INSIDE
RECENTLY ACTIVE, LARGE DIAMETER SEWERS, AND ALL
RECENTLY ACTIVE SEWER MANHOLES SHAL RECEIVE $5.00
PER DAY ABOVE GROUP 1 WAGE RATES. GROUP 1-D:
MAINTENANCE AND REPAIR TRACK AND ROAD BEDS. ALL
EMPLOYEES PERFORMING WORK COVERED HEREIN SHALL
RECEIVE $0.25 PER HOUR ABOVE THEIR REGULAR RATE FOR
ALL WORK PERFORMED ON UNDERGROUND STRUCTURES NOT
SPECIFICALLY COVERED HEREIN. THIS PARAGRAPH SHALL
NOT BE CONSTRUED TO APPLY TO WORK BELOW GROUND
LEVEL IN OPEN CUT. IT SHALL APPLY TO CUT AND COVER
WORK OF SUBWAY CONSTRUCTION AFTER THE TEMPORARY
COVER HAS BEEN PLACED. (SAN FRANCISCO AND SAN
MATEO COUNTIES).....$ 37.05
27.30
LABORER, CONSTRUCTION CRAFT LABORERS: GROUP 2-
ASPHALT SHOVELER; CEMENT DUMPER AND HANDLING DRY
CEMENT OR GYPSUM; CHOKE-SETTER AND RIGGER (CLEARING
WORK); CONCRETE BUCKET DUMPER AND CHUTE; CONCRETE
CHIPPING AND GRINDING; CONCRETE LABORER (WET OR
DRY); DRILLER TENDER, CHUCK TENDER, NIPPER; GUINEA
CHASER (STAKE), GROUT CREW; HIGH PRESSURE NOZZLE,
ADDUCTOR; HYDRAULIC MONITOR (OVER 100 LBS.
PRESSURE); LOADING AND UNLOADING, CARRYING AND
HAULING OF ALL RODS AND MATERIALS FOR USE IN
REINFORCING CONCRETE CONSTRUCTION; PITTSBURGH

CHIPPER AND SIMILAR TYPE BRUSH SHREDDERS; SLOPER; SINGLE FOOT, HAND-HELD, PNEUMATIC TAMPER; ALL PNEUMATIC, AIR, GAS AND ELECTRIC TOOLS NOT LISTED IN GROUPS 1 THROUGH 1-F; JACKING OF PIPE - UNDER 12 INCHES. FOOTNOTES: LABORERS WORKING OFF OR WITH OR FROM BOS'N CHAIRS, SWINGING SCAFFOLDS, BELTS SHALL RECEIVE $0.25 PER HOUR ABOVE THE APPLICABLE WAGE RATE. GROUP 1-B: SEWER CLEANERS SHALL RECEIVE $4.00 PER DAY ABOVE GROUP 1 WAGE RATES. ""SEWER CLEANER"" MEANS ANY WORKER WHO HANDLES OR COMES IN CONTACT WITH RAW SEWAGE IN SMALL DIAMETER SEWERS. THOSE WHO WORK INSIDE RECENTLY ACTIVE, LARGE DIAMETER SEWERS, AND ALL RECENTLY ACTIVE SEWER MANHOLES SHAL RECEIVE $5.00 PER DAY ABOVE GROUP 1 WAGE RATES. GROUP 1-D: MAINTENANCE AND REPAIR TRACK AND ROAD BEDS. ALL EMPLOYEES PERFORMING WORK COVERED HEREIN SHALL RECEIVE $0.25 PER HOUR ABOVE THEIR REGULAR RATE FOR ALL WORK PERFORMED ON UNDERGROUND STRUCTURES NOT SPECIFICALLY COVERED HEREIN. THIS PARAGRAPH SHALL NOT BE CONSTRUED TO APPLY TO WORK BELOW GROUND LEVEL IN OPEN CUT. IT SHALL APPLY TO CUT AND COVER WORK OF SUBWAY CONSTRUCTION AFTER THE TEMPORARY COVER HAS BEEN PLACED. (SAN FRANCISCO AND SAN MATEO COUNTIES)....$ 36.35
27.30
LABORER, CONSTRUCTION CRAFT LABORERS: GROUP 3-
CONSTRUCTION LABORERS, INCLUDING BRIDGE AND GENERAL LABORER; DUMP, LOAD SPOTTER; FLAG PERSON; FIRE WATCHER; FENCE ERECTOR; GUARDRAIL ERECTOR; GARDENER, HORTICULTURAL AND LANDSCAPE LABORER; JETTING; LIMBER, BRUSH LOADER AND PILER; PAVEMENT MARKER (BUTTON SETTER); MAINTENANCE, REPAIR TRACK AND ROAD BEDS; STREETCAR AND RAILROAD CONSTRUCTION TRACK LABORER; TEMPORARY AIR AND WATER LINES, VICTAULIC OR SIMILAR; TOOL ROOM ATTENDANT (JOBSITE ONLY). FOOTNOTES: LABORERS WORKING OFF OR WITH OR FROM BOS'N CHAIRS, SWINGING SCAFFOLDS, BELTS SHALL RECEIVE $0.25 PER HOUR ABOVE THE APPLICABLE WAGE RATE. GROUP 1-B: SEWER CLEANERS SHALL RECEIVE $4.00 PER DAY ABOVE GROUP 1 WAGE RATES. ""SEWER CLEANER"" MEANS ANY WORKER WHO HANDLES OR COMES IN CONTACT WITH RAW SEWAGE IN SMALL DIAMETER SEWERS. THOSE WHO WORK INSIDE RECENTLY ACTIVE, LARGE DIAMETER SEWERS, AND ALL RECENTLY ACTIVE SEWER MANHOLES SHAL RECEIVE $5.00 PER DAY ABOVE GROUP 1 WAGE RATES. GROUP 1-D: MAINTENANCE AND REPAIR TRACK AND ROAD BEDS. ALL EMPLOYEES PERFORMING WORK COVERED HEREIN SHALL RECEIVE $0.25 PER HOUR ABOVE THEIR REGULAR RATE FOR ALL WORK PERFORMED ON UNDERGROUND STRUCTURES NOT SPECIFICALLY COVERED HEREIN. THIS PARAGRAPH SHALL NOT BE CONSTRUED TO APPLY TO WORK BELOW GROUND LEVEL IN OPEN CUT. IT SHALL APPLY TO CUT AND COVER WORK OF SUBWAY CONSTRUCTION AFTER THE TEMPORARY COVER HAS BEEN

PLACED. (SAN FRANCISCO AND SAN MATEO COUNTIES)....$ 36.25
27.30
LABORER, CONSTRUCTION CRAFT LABORERS: GROUP 4-
FINAL CLEAN-UP WORK OF DEBRIS, GROUNDS AND BUILDING
INCLUDING BUT NOT LIMITED TO: STREET CLEANER;
CLEANING AND WASHING WINDOWS; BRICK CLEANER
(JOBSITE ONLY); MATERIAL CLEANER (JOBSITE ONLY).
THE CLASSIFICATION ""MATERIAL CLEANER"" IS TO BE
UTILIZED UNDER THE FOLLOWING CONDITIONS: A: AT
DEMOLITION SITE FOR THE SALVAGE OF THE MATERIAL.
B: AT THE CONCLUSION OF A JOB WHERE THE MATERIAL IS
TO BE SALVAGED AND STOCKED TO BE REUSED ON ANOTHER
JOB. C: FOR THE CLEANING OF SALVAGE MATERIAL AT
THE JOBSITE OR TEMPORARY JOBSITE YARD. THE
MATERIAL CLEANER CLASSIFICATION SHOULD NOT BE USED
IN THE PERFORMANCE OF ""FORM STRIPPING, CLEANING
AND OILING AND MOVING TO THE NEXT POINT OF
ERECTION"". FOOTNOTES: LABORERS WORKING OFF OR
WITH OR FROM BOS'N CHAIRS, SWINGING SCAFFOLDS,
BELTS SHALL RECEIVE $0.25 PER HOUR ABOVE THE
APPLICABLE WAGE RATE. GROUP 1-B: SEWER CLEANERS
SHALL RECEIVE $4.00 PER DAY ABOVE GROUP 1 WAGE
RATES. ""SEWER CLEANER"" MEANS ANY WORKER WHO
HANDLES OR COMES IN CONTACT WITH RAW SEWAGE IN
SMALL DIAMETER SEWERS. THOSE WHO WORK INSIDE
RECENTLY ACTIVE, LARGE DIAMETER SEWERS, AND ALL
RECENTLY ACTIVE SEWER MANHOLES SHAL RECEIVE $5.00
PER DAY ABOVE GROUP 1 WAGE RATES. GROUP 1-D:
MAINTENANCE AND REPAIR TRACK AND ROAD BEDS. ALL
EMPLOYEES PERFORMING WORK COVERED HEREIN SHALL
RECEIVE $0.25 PER HOUR ABOVE THEIR REGULAR RATE FOR
ALL WORK PERFORMED ON UNDERGROUND STRUCTURES NOT
SPECIFICALLY COVERED HEREIN. THIS PARAGRAPH SHALL
NOT BE CONSTRUED TO APPLY TO WORK BELOW GROUND
LEVEL IN OPEN CUT. IT SHALL APPLY TO CUT AND COVER
WORK OF SUBWAY CONSTRUCTION AFTER THE TEMPORARY
COVER HAS BEEN PLACED. (SAN FRANCISCO AND SAN
MATEO COUNTIES).....$ 29.94
27.30
LABORER, GUNITE: GROUP 1- STRUCTURAL NOZZLEMAN.
FOOTNOTES: LABORERS WORKING OFF OR WITH OR FROM
BOS'N CHAIRS, SWINGING SCAFFOLDS, BELTS SHALL
RECEIVE $0.25 PER HOUR ABOVE THE APPLICABLE WAGE
RATE. (SAN FRANCISCO AND SAN MATEO COUNTIES).....$ 37.46
27.30
LABORER, GUNITE: GROUP 2- NOZZLEMAN, GUNMAN,
POTMAN, GROUNDMAN. FOOTNOTES: LABORERS WORKING
OFF OR WITH OR FROM BOS'N CHAIRS, SWINGING
SCAFFOLDS, BELTS SHALL RECEIVE $0.25 PER HOUR ABOVE
THE APPLICABLE WAGE RATE. (SAN FRANCISCO AND SAN
MATEO COUNTIES).....$ 36.96
27.30
LABORER, GUNITE: GROUP 3- REBOUNDMAN. FOOTNOTES:
LABORERS WORKING OFF OR WITH OR FROM BOS'N CHAIRS,

SWINGING SCAFFOLDS, BELTS SHALL RECEIVE $0.25 PER
HOUR ABOVE THE APPLICABLE WAGE RATE. (SAN
FRANCISCO AND SAN MATEO COUNTIES).....$ 36.37
27.30
LABORER, GUNITE: GROUP 4- GUINTE LABORER.
FOOTNOTES: LABORERS WORKING OFF OR WITH OR FROM
BOS'N CHAIRS, SWINGING SCAFFOLDS, BELTS SHALL
RECEIVE $0.25 PER HOUR ABOVE THE APPLICABLE WAGE
RATE. (SAN FRANCISCO AND SAN MATEO COUNTIES).....$ 36.25
27.30
LABORER, WRECKING: GROUP 1- SKILLED WRECKER
(REMOVING AND SALVAGING OF SASH, WINDOWS, AND
MATERIALS). FOOTNOTES: LABORERS WORKING OFF OR
WITH OR FROM BOS'N CHAIRS, SWINGING SCAFFOLDS,
BELTS SHALL RECEIVE $0.25 PER HOUR ABOVE THE
APPLICABLE WAGE RATE. (SAN FRANCISCO AND SAN MATEO
COUNTIES).....$ 36.50
27.30
LABORER, WRECKING: GROUP 2- SEMI-SKILLED WRECKER
(SALVAGING OF OTHER BUILDING MATERIALS).
FOOTNOTES: LABORERS WORKING OFF OR WITH OR FROM
BOS'N CHAIRS, SWINGING SCAFFOLDS, BELTS SHALL
RECEIVE $0.25 PER HOUR ABOVE THE APPLICABLE WAGE
RATE. (SAN FRANCISCO AND SAN MATEO COUNTIES).....$ 36.35
27.30
LABORER: GARDENERS, HORTICULTURAL & LANDSCAPE
LABORERS - (1) New Construction. FOOTNOTES:
LABORERS WORKING OFF OR WITH OR FROM BOS'N CHAIRS,
SWINGING SCAFFOLDS, BELTS SHALL RECEIVE $0.25 PER
HOUR ABOVE THE APPLICABLE WAGE RATE. (SAN
FRANCISCO AND SAN MATEO COUNTIES).....$ 36.25
27.30
LABORER: GARDENERS, HORTICULTURAL & LANDSCAPE
LABORERS - (2) Establishment Warranty Period.
FOOTNOTES: LABORERS WORKING OFF OR WITH OR FROM
BOS'N CHAIRS, SWINGING SCAFFOLDS, BELTS SHALL
RECEIVE $0.25 PER HOUR ABOVE THE APPLICABLE WAGE
RATE. (SAN FRANCISCO AND SAN MATEO COUNTIES).....$ 29.94
27.30

LABO0261-011 07/01/2023

Rates
Fringes
MASON TENDER, BRICK. FOOTNOTES: UNDERGROUND WORK
SUCH AS SEWERS, MANHOLES, CATCH BASINS, SEWER
PIPES, TELEPHONE CONDUITS, TUNNELS AND CUT
TRENCHES: $5.00 PER DAY ADDITIONAL. WORK IN LIVE
SEWAGE: $2.50 PER DAY ADDITIONAL. (SAN FRANCISCO
AND SAN MATEO COUNTIES).....$ 37.05
27.45

LABO0261-014 07/01/2023

Rates
Fringes
PLASTER TENDER. WORK ON A SWING STAGE SCAFFOLD:
$1.00 PER HOUR ADDITIONAL. (SAN FRANCISCO AND SAN
MATEO COUNTIES) .....$ 41.93
30.32

LABO0270-003 07/01/2023

Rates
Fringes
LABORER, TRAFFIC CONTROL/LANE CLOSURE: ESCORT
DRIVER, FLAG PERSON (MONTEREY, SAN BENITO, AND
SANTA CRUZ COUNTIES).....$ 36.26
27.30
LABORER, TRAFFIC CONTROL/LANE CLOSURE: ESCORT
DRIVER, FLAG PERSON (SANTA CALARA COUNTY).....$ 37.26
27.30
LABORER, TRAFFIC CONTROL/LANE CLOSURE: TRAFFIC
CONTROL PERSON I- LAYOUT OF TRAFFIC CONTROL, CRASH
CUSHIONS, CONSTRUCTION AREA AND ROADSIDE SIGNAGE.
(MONTEREY, SAN BENITO, AND SANTA CRUZ COUNTIES).....$ 36.56
27.30
LABORER, TRAFFIC CONTROL/LANE CLOSURE: TRAFFIC
CONTROL PERSON I- LAYOUT OF TRAFFIC CONTROL, CRASH
CUSHIONS, CONSTRUCTION AREA AND ROADSIDE SIGNAGE.
(SANTA CALARA COUNTY).....$ 37.56
27.30
LABORER, TRAFFIC CONTROL/LANE CLOSURE: TRAFFIC
CONTROL PERSON II- INSTALLATION AND REMOVAL OF
TEMPORARY/PERMANENT SIGNS, MARKERS, DELINEATORS,
AND CRASH CUSHIONS. (MONTEREY, SAN BENITO, AND
SANTA CRUZ COUNTIES).....$ 34.06
27.30
LABORER, TRAFFIC CONTROL/LANE CLOSURE: TRAFFIC
CONTROL PERSON II- INSTALLATION AND REMOVAL OF
TEMPORARY/PERMANENT SIGNS, MARKERS, DELINEATORS,
AND CRASH CUSHIONS. (SANTA CALARA COUNTY).....$ 35.06
27.30

LABO0270-004 06/26/2023

Rates
Fringes
TUNNEL AND SHAFT LABORERS: GROUP 1- DIAMOND
DRILLER; GROUNDMEN; GUNITE AND SHOTCRETE NOZZLEMEN.
(MONTEREY, SAN BENITO, SANTA CLARA, AND SANTA CRUZ
COUNTIES).....$ 45.89
27.72
TUNNEL AND SHAFT LABORERS: GROUP 2- RODMEN; SHAFT
WORK & RAISE (BELOW ACTUAL OR EXCAVATED GROUND
LEVEL). (MONTEREY, SAN BENITO, SANTA CLARA, AND
SANTA CRUZ COUNTIES).....$ 45.66
27.72

TUNNEL AND SHAFT LABORERS: GROUP 3- BIT GRINDER; BLASTER, DRILLER, POWDERMEN, HEADING; CHERRY PICKERMEN - WHERE CAR IS LIFTED; CONCRETE FINISHER IN TUNNEL; CONCRETE SCREEDMAN; GROUT PUMPMAN AND POTMAN; GUNITE & SHOTCRETE GUNMAN & POTMAN; HEADERMEN; HIGH PRESSURE NOZZLEMAN; MINER - TUNNEL, INCLUDING TOP AND BOTTOM MAN ON SHAFT AND RAISE WORK; NIPPER; NOZZLEMAN ON SLICK LINE; SANDBLASTER - POTMAN, ROBOTIC SHOTCRETE PLACER, SEGMENT ERECTOR, TUNNEL MUCK HAULER, STEEL FORM RAISER AND SETTER; TIMBERMAN, RETIMBERMAN (WOOD OR STEEL OR SUBSTITUTE MATERIALS THEREFORE); TUGGER (FOR TUNNEL LABORER WORK); CABLE TENDER; CHUCK TENDER; POWDERMAN - PRIMER HOUSE. (MONTEREY, SAN BENITO, SANTA CLARA, AND SANTA CRUZ COUNTIES).....$ 45.41
27.72
TUNNEL AND SHAFT LABORERS: GROUP 4- VIBRATOR OPERATOR, PAVEMENT BREAKER; BULL GANG - MUCKERS, TRACKMEN; CONCRETE CREW - INCLUDES RODDING AND SPREADING, DUMPMEN (ANY METHOD). (MONTEREY, SAN BENITO, SANTA CLARA, AND SANTA CRUZ COUNTIES).....$ 44.96
27.72
TUNNEL AND SHAFT LABORERS: GROUP 5- GROUT CREW; REBOUNDMAN; SWAMPER/ BRAKEMAN. (MONTEREY, SAN BENITO, SANTA CLARA, AND SANTA CRUZ COUNTIES).....$ 44.42
27.72
TUNNEL AND SHAFT LABORERS: SHOTCRETE SPECIALIST. (MONTEREY, SAN BENITO, SANTA CLARA, AND SANTA CRUZ COUNTIES).....$ 46.41
27.72

LABO0270-005 07/01/2023

Rates
Fringes
LABORER: MASON TENDER-BRICK. (MONTEREY AND SAN BENITO COUNTIES).....$ 36.29
25.55

LABO0270-007 06/26/2023

Rates
Fringes
LABORER (CONSTRUCTION CRAFT LABORERS) GROUP 1-F- WIRE WINDING MACHINE IN CONNECTION WITH GUNITING OR SHOT CRETE. FOOTNOTES: LABORERS WORKING OFF OR WITH OR FROM BOS'N CHAIRS, SWINGING SCAFFOLDS, BELTS SHALL RECEIVE $0.25 PER HOUR ABOVE THE APPLICABLE WAGE RATE. GROUP 1-B: SEWER CLEANERS SHALL RECEIVE $4.00 PER DAY ABOVE GROUP 1 WAGE RATES. ""SEWER CLEANER"" MEANS ANY WORKER WHO HANDLES OR COMES IN CONTACT WITH RAW SEWAGE IN SMALL DIAMETER SEWERS. THOSE WHO WORK INSIDE RECENTLY ACTIVE, LARGE DIAMETER SEWERS, AND ALL RECENTLY ACTIVE SEWER

MANHOLES SHAL RECEIVE $5.00 PER DAY ABOVE GROUP 1
WAGE RATES. GROUP 1-D: MAINTENANCE AND REPAIR
TRACK AND ROAD BEDS. ALL EMPLOYEES PERFORMING WORK
COVERED HEREIN SHALL RECEIVE $0.25 PER HOUR ABOVE
THEIR REGULAR RATE FOR ALL WORK PERFORMED ON
UNDERGROUND STRUCTURES NOT SPECIFICALLY COVERED
HEREIN. THIS PARAGRAPH SHALL NOT BE CONSTRUED TO
APPLY TO WORK BELOW GROUND LEVEL IN OPEN CUT. IT
SHALL APPLY TO CUT AND COVER WORK OF SUBWAY
CONSTRUCTION AFTER THE TEMPORARY COVER HAS BEEN
PLACED. (MONTEREY, SAN BENITO, AND SANTA CRUZ
COUNTIES).....$ 36.08
27.30
LABORER, CONSTRUCTION CRAFT LABORERS: CONSTRUCTION
SPECIALIST GROUP- ASPHALT IRONER AND RAKER;
CHAINSAW; LASER BEAM IN CONNECTION WITH LABORERS'
WORK; CAST-IN- PLACE MANHOLE FORM SETTER; PRESSURE
PIPELAYER; DAVIS TRENCHER - 300 OR SIMILAR TYPE
(AND ALL SMALL TRENCHERS); BLASTER; DIAMOND
DRILLER; MULTIPLE UNIT DRILL; HYDRAULIC DRILL.
FOOTNOTES: LABORERS WORKING OFF OR WITH OR FROM
BOS'N CHAIRS, SWINGING SCAFFOLDS, BELTS SHALL
RECEIVE $0.25 PER HOUR ABOVE THE APPLICABLE WAGE
RATE. GROUP 1-B: SEWER CLEANERS SHALL RECEIVE
$4.00 PER DAY ABOVE GROUP 1 WAGE RATES. ""SEWER
CLEANER"" MEANS ANY WORKER WHO HANDLES OR COMES IN
CONTACT WITH RAW SEWAGE IN SMALL DIAMETER SEWERS.
THOSE WHO WORK INSIDE RECENTLY ACTIVE, LARGE
DIAMETER SEWERS, AND ALL RECENTLY ACTIVE SEWER
MANHOLES SHAL RECEIVE $5.00 PER DAY ABOVE GROUP 1
WAGE RATES. GROUP 1-D: MAINTENANCE AND REPAIR
TRACK AND ROAD BEDS. ALL EMPLOYEES PERFORMING WORK
COVERED HEREIN SHALL RECEIVE $0.25 PER HOUR ABOVE
THEIR REGULAR RATE FOR ALL WORK PERFORMED ON
UNDERGROUND STRUCTURES NOT SPECIFICALLY COVERED
HEREIN. THIS PARAGRAPH SHALL NOT BE CONSTRUED TO
APPLY TO WORK BELOW GROUND LEVEL IN OPEN CUT. IT
SHALL APPLY TO CUT AND COVER WORK OF SUBWAY
CONSTRUCTION AFTER THE TEMPORARY COVER HAS BEEN
PLACED. (MONTEREY, SAN BENITO, AND SANTA CRUZ
COUNTIES).....$ 36.20
27.30
LABORER, CONSTRUCTION CRAFT LABORERS: GROUP 1-
ASPHALT SPREADER BOXES (ALL TYPES); BARKO, WACKER
AND SIMILAR TYPE TAMPERS; BUGGYMOBILE; CAULKER,
BANDER, PIPEWRAPPER, CONDUIT LAYER, PLASTIC
PIPELAYER; CERTIFIED HAZARDOUS WASTE WORKER
INCLUDING LEADE ABATEMENT; COMPACTORS OF ALL TYPES;
CONCRETE AND MAGNESITE MIXER, 1/2 YD. AND UNDER;
CONCRETE PAN WORK; CONCRETE SANDER; CONCRETE SAW;
CRIBBER AND/OR SHORING; CUT GRANITE CURB SETTER;
DRI-PAK-IT MACHINE; FALLER, LOGLOADER AND BUCKER;
FORM RAISER, SLIP FORMS; GREEN CUTTER; HEADERBOARD,
HUBSETTER, ALIGNER, BY ANY METHOD; HIGH PRESSURE

BLOW PIPE (1-1/2"" OR OVER, 100 LBS. PRESSURE/OVER); HYDRO SEEDER AND SIMILAR TYPE; JACKHAMMER OPERATOR; JACKING OF PIPE OVER 12 INCHES; JACKSON AND SIMILAR TYPE COMPACTOR; KETTLE TENDER, POT AND WORKER APPLYING ASPHALT, LAY-KOLD, CREOSOTE, LIME, CAUSTIC AND SIMILAR TYPE MATERIALS (APPLYING MEANS APPLYING, DIPPING OR HANDLING OF SUCH MATERIALS); LAGGING, SHEETING, WHALING, BRACING, TRENCHJACKING, LAGGING HAMMER; MAGNESITE, EPOXYRESIN, FIBERGLASS, MASTIC WORKER (WET OR DRY); NO JOINT PIPE AND STRIPPING OF SAME, INCLUDING REPAIR OF VOIDS; PAVEMENT BREAKER AND SPADER, INCLUDING TOOL GRINDER; PERMA CURB; PIPELAYER (INCLUDING GRADE CHECKING IN CONNECTION WITH PIPELAYING); PRECAST-MANHOLE SETTER; PRESSURE PIPE TESTER; POST HOLE DIGGER, AIR, GAS AND ELECTRIC; POWER BROOM SWEEPER; POWER TAMPERS OF ALL TYPES (EXCEPT AS SHOWN IN GROUP 2); RAM SET GUN AND STUD GUN; RIPRAP STONEPAVER AND ROCK-SLINGER, INCLUDING PLACING OF SACKED CONCRETE AND/OR SAND (WET OR DRY) AND GABIONS AND SIMILAR TYPE; ROTARY SCARIFIER OR MULTIPLE HEAD CONCRETE CHIPPING SCARIFIER; ROTO AND DITCH WITCH; ROTOTILLER; SANDBLASTER, POT, GUN, NOZZLE OPERATORS; SIGNALLING AND RIGGING; TANK CLEANER; TREE CLIMBER; TURBO BLASTER; VIBRASCREED, BULL FLOAT IN CONNECTION WITH LABORERS' WORK; VIBRATOR; HAZARDOUS WASTE WORKER (LEAD REMOVAL); ASBESTOS AND MOLD REMOVAL WORKER. FOOTNOTES: LABORERS WORKING OFF OR WITH OR FROM BOS'N CHAIRS, SWINGING SCAFFOLDS, BELTS SHALL RECEIVE $0.25 PER HOUR ABOVE THE APPLICABLE WAGE RATE. GROUP 1-B: SEWER CLEANERS SHALL RECEIVE $4.00 PER DAY ABOVE GROUP 1 WAGE RATES. ""SEWER CLEANER"" MEANS ANY WORKER WHO HANDLES OR COMES IN CONTACT WITH RAW SEWAGE IN SMALL DIAMETER SEWERS. THOSE WHO WORK INSIDE RECENTLY ACTIVE, LARGE DIAMETER SEWERS, AND ALL RECENTLY ACTIVE SEWER MANHOLES SHAL RECEIVE $5.00 PER DAY ABOVE GROUP 1 WAGE RATES. GROUP 1-D: MAINTENANCE AND REPAIR TRACK AND ROAD BEDS. ALL EMPLOYEES PERFORMING WORK COVERED HEREIN SHALL RECEIVE $0.25 PER HOUR ABOVE THEIR REGULAR RATE FOR ALL WORK PERFORMED ON UNDERGROUND STRUCTURES NOT SPECIFICALLY COVERED HEREIN. THIS PARAGRAPH SHALL NOT BE CONSTRUED TO APPLY TO WORK BELOW GROUND LEVEL IN OPEN CUT. IT SHALL APPLY TO CUT AND COVER WORK OF SUBWAY CONSTRUCTION AFTER THE TEMPORARY COVER HAS BEEN PLACED. (MONTEREY, SAN BENITO, AND SANTA CRUZ COUNTIES).....$ 35.50
27.30
LABORER, CONSTRUCTION CRAFT LABORERS: GROUP 1-A- JOY DRILL MODEL TWM-2A; GARDNER-DENVER MODEL DH143 AND SIMILAR TYPE DRILLS; TRACK DRILLER; JACK LEG DRILLER; WAGON DRILLER; MECHANICAL DRILLERS, ALL TYPES REGARDLESS OF TYPE OR METHOD OF POWER;

MECHANICAL PIPE LAYERS, ALL TYPES REGARDLESS OF TYPE OR METHOD OF POWER; BLASTER AND POWDER; ALL WORK OF LOADING, PLACING AND BLASTING OF ALL POWDER AND EXPLOSIVES OF WHATEVER TYPE REGARDLESS OF METHOD USED FOR SUCH LOADING AND PLACING; HIGH SCALERS (INCLUDING DRILLING OF SAME); TREE TOPPER; BIT GRINDER. GROUP 1-B: SEWER CLEANERS SHALL RECEIVE $4.00 PER DAY ABOVE GROUP 1 WAGE RATES. ""SEWER CLEANER"" MEANS ANY WORKER WHO HANDLES OR COMES IN CONTACT WITH RAW SEWAGE IN SMALL DIAMETER SEWERS. THOSE WHO WORK INSIDE RECENTLY ACTIVE, LARGE DIAMETER SEWERS, AND ALL RECENTLY ACTIVE SEWER MANHOLES SHAL RECEIVE $5.00 PER DAY ABOVE GROUP 1 WAGE RATES. GROUP 1-D: MAINTENANCE AND REPAIR TRACK AND ROAD BEDS. ALL EMPLOYEES PERFORMING WORK COVERED HEREIN SHALL RECEIVE $0.25 PER HOUR ABOVE THEIR REGULAR RATE FOR ALL WORK PERFORMED ON UNDERGROUND STRUCTURES NOT SPECIFICALLY COVERED HEREIN. THIS PARAGRAPH SHALL NOT BE CONSTRUED TO APPLY TO WORK BELOW GROUND LEVEL IN OPEN CUT. IT SHALL APPLY TO CUT AND COVER WORK OF SUBWAY CONSTRUCTION AFTER THE TEMPORARY COVER HAS BEEN PLACED. (MONTEREY, SAN BENITO, AND SANTA CRUZ COUNTIES).....$ 35.72
27.30
LABORER, CONSTRUCTION CRAFT LABORERS: GROUP 1-C-
BURNING AND WELDING IN CONNECTION WITH LABORERS' WORK; SYNTHETIC THERMOPLASTICS AND SIMILAR TYPE WELDING. FOOTNOTES: LABORERS WORKING OFF OR WITH OR FROM BOS'N CHAIRS, SWINGING SCAFFOLDS, BELTS SHALL RECEIVE $0.25 PER HOUR ABOVE THE APPLICABLE WAGE RATE. GROUP 1-B: SEWER CLEANERS SHALL RECEIVE $4.00 PER DAY ABOVE GROUP 1 WAGE RATES. ""SEWER CLEANER"" MEANS ANY WORKER WHO HANDLES OR COMES IN CONTACT WITH RAW SEWAGE IN SMALL DIAMETER SEWERS. THOSE WHO WORK INSIDE RECENTLY ACTIVE, LARGE DIAMETER SEWERS, AND ALL RECENTLY ACTIVE SEWER MANHOLES SHAL RECEIVE $5.00 PER DAY ABOVE GROUP 1 WAGE RATES. GROUP 1-D: MAINTENANCE AND REPAIR TRACK AND ROAD BEDS. ALL EMPLOYEES PERFORMING WORK COVERED HEREIN SHALL RECEIVE $0.25 PER HOUR ABOVE THEIR REGULAR RATE FOR ALL WORK PERFORMED ON UNDERGROUND STRUCTURES NOT SPECIFICALLY COVERED HEREIN. THIS PARAGRAPH SHALL NOT BE CONSTRUED TO APPLY TO WORK BELOW GROUND LEVEL IN OPEN CUT. IT SHALL APPLY TO CUT AND COVER WORK OF SUBWAY CONSTRUCTION AFTER THE TEMPORARY COVER HAS BEEN PLACED. (MONTEREY, SAN BENITO, AND SANTA CRUZ COUNTIES).....$ 35.55
27.30
LABORER, CONSTRUCTION CRAFT LABORERS: GROUP 1-E-
WORK ON AND/OR IN BELL HOLE FOOTINGS AND SHAFTS THEREOF, AND WORK ON AND IN DEEP FOOTINGS. (A DEEP FOOTING IS A HOLE 15 FEET OR MORE IN DEPTH.) IN

THE EVENT THE DEPTH OF THE FOOTING IS UNKNOWN AT THE COMMENCEMENT OF EXCAVATION, AND THE FINAL DEPTH EXCEEDS 15 FEET, THE DEEP FOOTING WAGE RATE WOULD APPLY TO ALL EMPLOYEES FOR EACH AND EVERY DAY WORKED ON OR IN THE EXCAVATION OF THE FOOTING FROM THE DATE OF INCEPTION. FOOTNOTES: LABORERS WORKING OFF OR WITH OR FROM BOS'N CHAIRS, SWINGING SCAFFOLDS, BELTS SHALL RECEIVE $0.25 PER HOUR ABOVE THE APPLICABLE WAGE RATE. GROUP 1-B: SEWER CLEANERS SHALL RECEIVE $4.00 PER DAY ABOVE GROUP 1 WAGE RATES. ""SEWER CLEANER"" MEANS ANY WORKER WHO HANDLES OR COMES IN CONTACT WITH RAW SEWAGE IN SMALL DIAMETER SEWERS. THOSE WHO WORK INSIDE RECENTLY ACTIVE, LARGE DIAMETER SEWERS, AND ALL RECENTLY ACTIVE SEWER MANHOLES SHAL RECEIVE $5.00 PER DAY ABOVE GROUP 1 WAGE RATES. GROUP 1-D: MAINTENANCE AND REPAIR TRACK AND ROAD BEDS. ALL EMPLOYEES PERFORMING WORK COVERED HEREIN SHALL RECEIVE $0.25 PER HOUR ABOVE THEIR REGULAR RATE FOR ALL WORK PERFORMED ON UNDERGROUND STRUCTURES NOT SPECIFICALLY COVERED HEREIN. THIS PARAGRAPH SHALL NOT BE CONSTRUED TO APPLY TO WORK BELOW GROUND LEVEL IN OPEN CUT. IT SHALL APPLY TO CUT AND COVER WORK OF SUBWAY CONSTRUCTION AFTER THE TEMPORARY COVER HAS BEEN PLACED. (MONTEREY, SAN BENITO, AND SANTA CRUZ COUNTIES).....$ 36.05
27.30
LABORER, CONSTRUCTION CRAFT LABORERS: GROUP 2- ASPHALT SHOVELER; CEMENT DUMPER AND HANDLING DRY CEMENT OR GYPSUM; CHOKE-SETTER AND RIGGER (CLEARING WORK); CONCRETE BUCKET DUMPER AND CHUTE; CONCRETE CHIPPING AND GRINDING; CONCRETE LABORER (WET OR DRY); DRILLER TENDER, CHUCK TENDER, NIPPER; GUINEA CHASER (STAKE), GROUT CREW; HIGH PRESSURE NOZZLE, ADDUCTOR; HYDRAULIC MONITOR (OVER 100 LBS. PRESSURE); LOADING AND UNLOADING, CARRYING AND HAULING OF ALL RODS AND MATERIALS FOR USE IN REINFORCING CONCRETE CONSTRUCTION; PITTSBURGH CHIPPER AND SIMILAR TYPE BRUSH SHREDDERS; SLOPER; SINGLE FOOT, HAND-HELD, PNEUMATIC TAMPER; ALL PNEUMATIC, AIR, GAS AND ELECTRIC TOOLS NOT LISTED IN GROUPS 1 THROUGH 1-F; JACKING OF PIPE - UNDER 12 INCHES. FOOTNOTES: LABORERS WORKING OFF OR WITH OR FROM BOS'N CHAIRS, SWINGING SCAFFOLDS, BELTS SHALL RECEIVE $0.25 PER HOUR ABOVE THE APPLICABLE WAGE RATE. GROUP 1-B: SEWER CLEANERS SHALL RECEIVE $4.00 PER DAY ABOVE GROUP 1 WAGE RATES. ""SEWER CLEANER"" MEANS ANY WORKER WHO HANDLES OR COMES IN CONTACT WITH RAW SEWAGE IN SMALL DIAMETER SEWERS. THOSE WHO WORK INSIDE RECENTLY ACTIVE, LARGE DIAMETER SEWERS, AND ALL RECENTLY ACTIVE SEWER MANHOLES SHAL RECEIVE $5.00 PER DAY ABOVE GROUP 1 WAGE RATES. GROUP 1-D: MAINTENANCE AND REPAIR TRACK AND ROAD BEDS. ALL EMPLOYEES PERFORMING WORK

COVERED HEREIN SHALL RECEIVE $0.25 PER HOUR ABOVE THEIR REGULAR RATE FOR ALL WORK PERFORMED ON UNDERGROUND STRUCTURES NOT SPECIFICALLY COVERED HEREIN. THIS PARAGRAPH SHALL NOT BE CONSTRUED TO APPLY TO WORK BELOW GROUND LEVEL IN OPEN CUT. IT SHALL APPLY TO CUT AND COVER WORK OF SUBWAY CONSTRUCTION AFTER THE TEMPORARY COVER HAS BEEN PLACED. (MONTEREY, SAN BENITO, AND SANTA CRUZ COUNTIES).....$ 35.35
27.30
LABORER, CONSTRUCTION CRAFT LABORERS: GROUP 3-
CONSTRUCTION LABORERS, INCLUDING BRIDGE AND GENERAL LABORER; DUMP, LOAD SPOTTER; FLAG PERSON; FIRE WATCHER; FENCE ERECTOR; GUARDRAIL ERECTOR; GARDENER, HORTICULTURAL AND LANDSCAPE LABORER; JETTING; LIMBER, BRUSH LOADER AND PILER; PAVEMENT MARKER (BUTTON SETTER); MAINTENANCE, REPAIR TRACK AND ROAD BEDS; STREETCAR AND RAILROAD CONSTRUCTION TRACK LABORER; TEMPORARY AIR AND WATER LINES, VICTAULIC OR SIMILAR; TOOL ROOM ATTENDANT (JOBSITE ONLY). FOOTNOTES: LABORERS WORKING OFF OR WITH OR FROM BOS'N CHAIRS, SWINGING SCAFFOLDS, BELTS SHALL RECEIVE $0.25 PER HOUR ABOVE THE APPLICABLE WAGE RATE. GROUP 1-B: SEWER CLEANERS SHALL RECEIVE $4.00 PER DAY ABOVE GROUP 1 WAGE RATES. ""SEWER CLEANER"" MEANS ANY WORKER WHO HANDLES OR COMES IN CONTACT WITH RAW SEWAGE IN SMALL DIAMETER SEWERS. THOSE WHO WORK INSIDE RECENTLY ACTIVE, LARGE DIAMETER SEWERS, AND ALL RECENTLY ACTIVE SEWER MANHOLES SHAL RECEIVE $5.00 PER DAY ABOVE GROUP 1 WAGE RATES. GROUP 1-D: MAINTENANCE AND REPAIR TRACK AND ROAD BEDS. ALL EMPLOYEES PERFORMING WORK COVERED HEREIN SHALL RECEIVE $0.25 PER HOUR ABOVE THEIR REGULAR RATE FOR ALL WORK PERFORMED ON UNDERGROUND STRUCTURES NOT SPECIFICALLY COVERED HEREIN. THIS PARAGRAPH SHALL NOT BE CONSTRUED TO APPLY TO WORK BELOW GROUND LEVEL IN OPEN CUT. IT SHALL APPLY TO CUT AND COVER WORK OF SUBWAY CONSTRUCTION AFTER THE TEMPORARY COVER HAS BEEN PLACED. (MONTEREY, SAN BENITO, AND SANTA CRUZ COUNTIES).....$ 35.25
27.30
LABORER, CONSTRUCTION CRAFT LABORERS: GROUP 4-
FINAL CLEAN-UP WORK OF DEBRIS, GROUNDS AND BUILDING INCLUDING BUT NOT LIMITED TO: STREET CLEANER; CLEANING AND WASHING WINDOWS; BRICK CLEANER (JOBSITE ONLY); MATERIAL CLEANER (JOBSITE ONLY). THE CLASSIFICATION ""MATERIAL CLEANER"" IS TO BE UTILIZED UNDER THE FOLLOWING CONDITIONS: A: AT DEMOLITION SITE FOR THE SALVAGE OF THE MATERIAL. B: AT THE CONCLUSION OF A JOB WHERE THE MATERIAL IS TO BE SALVAGED AND STOCKED TO BE REUSED ON ANOTHER JOB. C: FOR THE CLEANING OF SALVAGE MATERIAL AT THE JOBSITE OR TEMPORARY JOBSITE YARD. THE

MATERIAL CLEANER CLASSIFICATION SHOULD NOT BE USED
IN THE PERFORMANCE OF ""FORM STRIPPING, CLEANING
AND OILING AND MOVING TO THE NEXT POINT OF
ERECTION"". FOOTNOTES: LABORERS WORKING OFF OR
WITH OR FROM BOS'N CHAIRS, SWINGING SCAFFOLDS,
BELTS SHALL RECEIVE $0.25 PER HOUR ABOVE THE
APPLICABLE WAGE RATE. GROUP 1-B: SEWER CLEANERS
SHALL RECEIVE $4.00 PER DAY ABOVE GROUP 1 WAGE
RATES. ""SEWER CLEANER"" MEANS ANY WORKER WHO
HANDLES OR COMES IN CONTACT WITH RAW SEWAGE IN
SMALL DIAMETER SEWERS. THOSE WHO WORK INSIDE
RECENTLY ACTIVE, LARGE DIAMETER SEWERS, AND ALL
RECENTLY ACTIVE SEWER MANHOLES SHAL RECEIVE $5.00
PER DAY ABOVE GROUP 1 WAGE RATES. GROUP 1-D:
MAINTENANCE AND REPAIR TRACK AND ROAD BEDS. ALL
EMPLOYEES PERFORMING WORK COVERED HEREIN SHALL
RECEIVE $0.25 PER HOUR ABOVE THEIR REGULAR RATE FOR
ALL WORK PERFORMED ON UNDERGROUND STRUCTURES NOT
SPECIFICALLY COVERED HEREIN. THIS PARAGRAPH SHALL
NOT BE CONSTRUED TO APPLY TO WORK BELOW GROUND
LEVEL IN OPEN CUT. IT SHALL APPLY TO CUT AND COVER
WORK OF SUBWAY CONSTRUCTION AFTER THE TEMPORARY
COVER HAS BEEN PLACED. (MONTEREY, SAN BENITO, AND
SANTA CRUZ COUNTIES).....$ 28.94
27.30
LABORER, GUNITE: GROUP 1- STRUCTURAL NOZZLEMAN.
FOOTNOTES: LABORERS WORKING OFF OR WITH OR FROM
BOS'N CHAIRS, SWINGING SCAFFOLDS, BELTS SHALL
RECEIVE $0.25 PER HOUR ABOVE THE APPLICABLE WAGE
RATE. (MONTEREY, SAN BENITO, AND SANTA CRUZ
COUNTIES).....$ 36.46
27.30
LABORER, GUNITE: GROUP 2- NOZZLEMAN, GUNMAN,
POTMAN, GROUNDMAN. FOOTNOTES: LABORERS WORKING
OFF OR WITH OR FROM BOS'N CHAIRS, SWINGING
SCAFFOLDS, BELTS SHALL RECEIVE $0.25 PER HOUR ABOVE
THE APPLICABLE WAGE RATE. (MONTEREY, SAN BENITO,
AND SANTA CRUZ COUNTIES).....$ 35.96
27.30
LABORER, GUNITE: GROUP 3- REBOUNDMAN. FOOTNOTES:
LABORERS WORKING OFF OR WITH OR FROM BOS'N CHAIRS,
SWINGING SCAFFOLDS, BELTS SHALL RECEIVE $0.25 PER
HOUR ABOVE THE APPLICABLE WAGE RATE. (MONTEREY,
SAN BENITO, AND SANTA CRUZ COUNTIES).....$ 35.37
27.30
LABORER, GUNITE: GROUP 4- GUINTE LABORER.
FOOTNOTES: LABORERS WORKING OFF OR WITH OR FROM
BOS'N CHAIRS, SWINGING SCAFFOLDS, BELTS SHALL
RECEIVE $0.25 PER HOUR ABOVE THE APPLICABLE WAGE
RATE. (MONTEREY, SAN BENITO, AND SANTA CRUZ
COUNTIES).....$ 35.25
27.30
LABORER, WRECKING: GROUP 1- SKILLED WRECKER
(REMOVING AND SALVAGING OF SASH, WINDOWS, AND

MATERIALS). FOOTNOTES: LABORERS WORKING OFF OR
WITH OR FROM BOS'N CHAIRS, SWINGING SCAFFOLDS,
BELTS SHALL RECEIVE $0.25 PER HOUR ABOVE THE
APPLICABLE WAGE RATE. (MONTEREY, SAN BENITO, AND
SANTA CRUZ COUNTIES).....$ 35.50
27.30
LABORER, WRECKING: GROUP 2- SEMI-SKILLED WRECKER
(SALVAGING OF OTHER BUILDING MATERIALS).
FOOTNOTES: LABORERS WORKING OFF OR WITH OR FROM
BOS'N CHAIRS, SWINGING SCAFFOLDS, BELTS SHALL
RECEIVE $0.25 PER HOUR ABOVE THE APPLICABLE WAGE
RATE. (MONTEREY, SAN BENITO, AND SANTA CRUZ
COUNTIES).....$ 35.35
27.30
LABORER: GARDENERS, HORTICULTURAL & LANDSCAPE
LABORERS - (1) New Construction. FOOTNOTES:
LABORERS WORKING OFF OR WITH OR FROM BOS'N CHAIRS,
SWINGING SCAFFOLDS, BELTS SHALL RECEIVE $0.25 PER
HOUR ABOVE THE APPLICABLE WAGE RATE. (MONTEREY,
SAN BENITO, AND SANTA CRUZ COUNTIES).....$ 35.25
27.30
LABORER: GARDENERS, HORTICULTURAL & LANDSCAPE
LABORERS - (2) Establishment Warranty Period.
FOOTNOTES: LABORERS WORKING OFF OR WITH OR FROM
BOS'N CHAIRS, SWINGING SCAFFOLDS, BELTS SHALL
RECEIVE $0.25 PER HOUR ABOVE THE APPLICABLE WAGE
RATE. (MONTEREY, SAN BENITO, AND SANTA CRUZ
COUNTIES).....$ 28.94
27.30

LABO0270-010 06/26/2023

Rates
Fringes
LABORER (CONSTRUCTION CRAFT LABORERS) GROUP 1-F-
WIRE WINDING MACHINE IN CONNECTION WITH GUNITING OR
SHOT CRETE. FOOTNOTES: LABORERS WORKING OFF OR WITH
OR FROM BOS'N CHAIRS, SWINGING SCAFFOLDS, BELTS
SHALL RECEIVE $0.25 PER HOUR ABOVE THE APPLICABLE
WAGE RATE. GROUP 1-B: SEWER CLEANERS SHALL RECEIVE
$4.00 PER DAY ABOVE GROUP 1 WAGE RATES. ""SEWER
CLEANER"" MEANS ANY WORKER WHO HANDLES OR COMES IN
CONTACT WITH RAW SEWAGE IN SMALL DIAMETER SEWERS.
THOSE WHO WORK INSIDE RECENTLY ACTIVE, LARGE
DIAMETER SEWERS, AND ALL RECENTLY ACTIVE SEWER
MANHOLES SHAL RECEIVE $5.00 PER DAY ABOVE GROUP 1
WAGE RATES. GROUP 1-D: MAINTENANCE AND REPAIR
TRACK AND ROAD BEDS. ALL EMPLOYEES PERFORMING WORK
COVERED HEREIN SHALL RECEIVE $0.25 PER HOUR ABOVE
THEIR REGULAR RATE FOR ALL WORK PERFORMED ON
UNDERGROUND STRUCTURES NOT SPECIFICALLY COVERED
HEREIN. THIS PARAGRAPH SHALL NOT BE CONSTRUED TO
APPLY TO WORK BELOW GROUND LEVEL IN OPEN CUT. IT
SHALL APPLY TO CUT AND COVER WORK OF SUBWAY

CONSTRUCTION AFTER THE TEMPORARY COVER HAS BEEN
PLACED. (SANTA CLARA COUNTY).....$ 37.08
27.30
LABORER, CONSTRUCTION CRAFT LABORERS: CONSTRUCTION
SPECIALIST GROUP- ASPHALT IRONER AND RAKER;
CHAINSAW; LASER BEAM IN CONNECTION WITH LABORERS'
WORK; CAST-IN- PLACE MANHOLE FORM SETTER; PRESSURE
PIPELAYER; DAVIS TRENCHER - 300 OR SIMILAR TYPE
(AND ALL SMALL TRENCHERS); BLASTER; DIAMOND
DRILLER; MULTIPLE UNIT DRILL; HYDRAULIC DRILL.
FOOTNOTES: LABORERS WORKING OFF OR WITH OR FROM
BOS'N CHAIRS, SWINGING SCAFFOLDS, BELTS SHALL
RECEIVE $0.25 PER HOUR ABOVE THE APPLICABLE WAGE
RATE. GROUP 1-B: SEWER CLEANERS SHALL RECEIVE
$4.00 PER DAY ABOVE GROUP 1 WAGE RATES. ""SEWER
CLEANER"" MEANS ANY WORKER WHO HANDLES OR COMES IN
CONTACT WITH RAW SEWAGE IN SMALL DIAMETER SEWERS.
THOSE WHO WORK INSIDE RECENTLY ACTIVE, LARGE
DIAMETER SEWERS, AND ALL RECENTLY ACTIVE SEWER
MANHOLES SHAL RECEIVE $5.00 PER DAY ABOVE GROUP 1
WAGE RATES. GROUP 1-D: MAINTENANCE AND REPAIR
TRACK AND ROAD BEDS. ALL EMPLOYEES PERFORMING WORK
COVERED HEREIN SHALL RECEIVE $0.25 PER HOUR ABOVE
THEIR REGULAR RATE FOR ALL WORK PERFORMED ON
UNDERGROUND STRUCTURES NOT SPECIFICALLY COVERED
HEREIN. THIS PARAGRAPH SHALL NOT BE CONSTRUED TO
APPLY TO WORK BELOW GROUND LEVEL IN OPEN CUT. IT
SHALL APPLY TO CUT AND COVER WORK OF SUBWAY
CONSTRUCTION AFTER THE TEMPORARY COVER HAS BEEN
PLACED. (SANTA CLARA COUNTY).....$ 37.20
27.30
LABORER, CONSTRUCTION CRAFT LABORERS: GROUP 1-
ASPHALT SPREADER BOXES (ALL TYPES); BARKO, WACKER
AND SIMILAR TYPE TAMPERS; BUGGYMOBILE; CAULKER,
BANDER, PIPEWRAPPER, CONDUIT LAYER, PLASTIC
PIPELAYER; CERTIFIED HAZARDOUS WASTE WORKER
INCLUDING LEADE ABATEMENT; COMPACTORS OF ALL TYPES;
CONCRETE AND MAGNESITE MIXER, 1/2 YD. AND UNDER;
CONCRETE PAN WORK; CONCRETE SANDER; CONCRETE SAW;
CRIBBER AND/OR SHORING; CUT GRANITE CURB SETTER;
DRI-PAK-IT MACHINE; FALLER, LOGLOADER AND BUCKER;
FORM RAISER, SLIP FORMS; GREEN CUTTER; HEADERBOARD,
HUBSETTER, ALIGNER, BY ANY METHOD; HIGH PRESSURE
BLOW PIPE (1-1/2"" OR OVER, 100 LBS. PRESSURE/OVER);
HYDRO SEEDER AND SIMILAR TYPE; JACKHAMMER OPERATOR;
JACKING OF PIPE OVER 12 INCHES; JACKSON AND SIMILAR
TYPE COMPACTOR; KETTLE TENDER, POT AND WORKER
APPLYING ASPHALT, LAY-KOLD, CREOSOTE, LIME, CAUSTIC
AND SIMILAR TYPE MATERIALS (APPLYING MEANS
APPLYING, DIPPING OR HANDLING OF SUCH MATERIALS);
LAGGING, SHEETING, WHALING, BRACING, TRENCHJACKING,
LAGGING HAMMER; MAGNESITE, EPOXYRESIN, FIBERGLASS,
MASTIC WORKER (WET OR DRY); NO JOINT PIPE AND
STRIPPING OF SAME, INCLUDING REPAIR OF VOIDS;

PAVEMENT BREAKER AND SPADER, INCLUDING TOOL GRINDER; PERMA CURB; PIPELAYER (INCLUDING GRADE CHECKING IN CONNECTION WITH PIPELAYING); PRECAST-MANHOLE SETTER; PRESSURE PIPE TESTER; POST HOLE DIGGER, AIR, GAS AND ELECTRIC; POWER BROOM SWEEPER; POWER TAMPERS OF ALL TYPES (EXCEPT AS SHOWN IN GROUP 2); RAM SET GUN AND STUD GUN; RIPRAP STONEPAVER AND ROCK-SLINGER, INCLUDING PLACING OF SACKED CONCRETE AND/OR SAND (WET OR DRY) AND GABIONS AND SIMILAR TYPE; ROTARY SCARIFIER OR MULTIPLE HEAD CONCRETE CHIPPING SCARIFIER; ROTO AND DITCH WITCH; ROTOTILLER; SANDBLASTER, POT, GUN, NOZZLE OPERATORS; SIGNALLING AND RIGGING; TANK CLEANER; TREE CLIMBER; TURBO BLASTER; VIBRASCREED, BULL FLOAT IN CONNECTION WITH LABORERS' WORK; VIBRATOR; HAZARDOUS WASTE WORKER (LEAD REMOVAL); ASBESTOS AND MOLD REMOVAL WORKER. FOOTNOTES: LABORERS WORKING OFF OR WITH OR FROM BOS'N CHAIRS, SWINGING SCAFFOLDS, BELTS SHALL RECEIVE $0.25 PER HOUR ABOVE THE APPLICABLE WAGE RATE. GROUP 1-B: SEWER CLEANERS SHALL RECEIVE $4.00 PER DAY ABOVE GROUP 1 WAGE RATES. ""SEWER CLEANER"" MEANS ANY WORKER WHO HANDLES OR COMES IN CONTACT WITH RAW SEWAGE IN SMALL DIAMETER SEWERS. THOSE WHO WORK INSIDE RECENTLY ACTIVE, LARGE DIAMETER SEWERS, AND ALL RECENTLY ACTIVE SEWER MANHOLES SHAL RECEIVE $5.00 PER DAY ABOVE GROUP 1 WAGE RATES. GROUP 1-D: MAINTENANCE AND REPAIR TRACK AND ROAD BEDS. ALL EMPLOYEES PERFORMING WORK COVERED HEREIN SHALL RECEIVE $0.25 PER HOUR ABOVE THEIR REGULAR RATE FOR ALL WORK PERFORMED ON UNDERGROUND STRUCTURES NOT SPECIFICALLY COVERED HEREIN. THIS PARAGRAPH SHALL NOT BE CONSTRUED TO APPLY TO WORK BELOW GROUND LEVEL IN OPEN CUT. IT SHALL APPLY TO CUT AND COVER WORK OF SUBWAY CONSTRUCTION AFTER THE TEMPORARY COVER HAS BEEN PLACED. (SANTA CLARA COUNTY).....$ 36.50
27.30
LABORER, CONSTRUCTION CRAFT LABORERS: GROUP 1-A- JOY DRILL MODEL TWM-2A; GARDNER-DENVER MODEL DH143 AND SIMILAR TYPE DRILLS; TRACK DRILLER; JACK LEG DRILLER; WAGON DRILLER; MECHANICAL DRILLERS, ALL TYPES REGARDLESS OF TYPE OR METHOD OF POWER; MECHANICAL PIPE LAYERS, ALL TYPES REGARDLESS OF TYPE OR METHOD OF POWER; BLASTER AND POWDER; ALL WORK OF LOADING, PLACING AND BLASTING OF ALL POWDER AND EXPLOSIVES OF WHATEVER TYPE REGARDLESS OF METHOD USED FOR SUCH LOADING AND PLACING; HIGH SCALERS (INCLUDING DRILLING OF SAME); TREE TOPPER; BIT GRINDER. GROUP 1-B: SEWER CLEANERS SHALL RECEIVE $4.00 PER DAY ABOVE GROUP 1 WAGE RATES. ""SEWER CLEANER"" MEANS ANY WORKER WHO HANDLES OR COMES IN CONTACT WITH RAW SEWAGE IN SMALL DIAMETER SEWERS. THOSE WHO WORK INSIDE RECENTLY ACTIVE, LARGE DIAMETER SEWERS, AND ALL RECENTLY ACTIVE

SEWER MANHOLES SHAL RECEIVE $5.00 PER DAY ABOVE GROUP 1 WAGE RATES. GROUP 1-D: MAINTENANCE AND REPAIR TRACK AND ROAD BEDS. ALL EMPLOYEES PERFORMING WORK COVERED HEREIN SHALL RECEIVE $0.25 PER HOUR ABOVE THEIR REGULAR RATE FOR ALL WORK PERFORMED ON UNDERGROUND STRUCTURES NOT SPECIFICALLY COVERED HEREIN. THIS PARAGRAPH SHALL NOT BE CONSTRUED TO APPLY TO WORK BELOW GROUND LEVEL IN OPEN CUT. IT SHALL APPLY TO CUT AND COVER WORK OF SUBWAY CONSTRUCTION AFTER THE TEMPORARY COVER HAS BEEN PLACED. (SANTA CLARA COUNTY).....$ 36.72
27.30
LABORER, CONSTRUCTION CRAFT LABORERS: GROUP 1-C- BURNING AND WELDING IN CONNECTION WITH LABORERS' WORK; SYNTHETIC THERMOPLASTICS AND SIMILAR TYPE WELDING. FOOTNOTES: LABORERS WORKING OFF OR WITH OR FROM BOS'N CHAIRS, SWINGING SCAFFOLDS, BELTS SHALL RECEIVE $0.25 PER HOUR ABOVE THE APPLICABLE WAGE RATE. GROUP 1-B: SEWER CLEANERS SHALL RECEIVE $4.00 PER DAY ABOVE GROUP 1 WAGE RATES. ""SEWER CLEANER"" MEANS ANY WORKER WHO HANDLES OR COMES IN CONTACT WITH RAW SEWAGE IN SMALL DIAMETER SEWERS. THOSE WHO WORK INSIDE RECENTLY ACTIVE, LARGE DIAMETER SEWERS, AND ALL RECENTLY ACTIVE SEWER MANHOLES SHAL RECEIVE $5.00 PER DAY ABOVE GROUP 1 WAGE RATES. GROUP 1-D: MAINTENANCE AND REPAIR TRACK AND ROAD BEDS. ALL EMPLOYEES PERFORMING WORK COVERED HEREIN SHALL RECEIVE $0.25 PER HOUR ABOVE THEIR REGULAR RATE FOR ALL WORK PERFORMED ON UNDERGROUND STRUCTURES NOT SPECIFICALLY COVERED HEREIN. THIS PARAGRAPH SHALL NOT BE CONSTRUED TO APPLY TO WORK BELOW GROUND LEVEL IN OPEN CUT. IT SHALL APPLY TO CUT AND COVER WORK OF SUBWAY CONSTRUCTION AFTER THE TEMPORARY COVER HAS BEEN PLACED. (SANTA CLARA COUNTY).....$ 36.55
27.30
LABORER, CONSTRUCTION CRAFT LABORERS: GROUP 1-E- WORK ON AND/OR IN BELL HOLE FOOTINGS AND SHAFTS THEREOF, AND WORK ON AND IN DEEP FOOTINGS. (A DEEP FOOTING IS A HOLE 15 FEET OR MORE IN DEPTH.) IN THE EVENT THE DEPTH OF THE FOOTING IS UNKNOWN AT THE COMMENCEMENT OF EXCAVATION, AND THE FINAL DEPTH EXCEEDS 15 FEET, THE DEEP FOOTING WAGE RATE WOULD APPLY TO ALL EMPLOYEES FOR EACH AND EVERY DAY WORKED ON OR IN THE EXCAVATION OF THE FOOTING FROM THE DATE OF INCEPTION. FOOTNOTES: LABORERS WORKING OFF OR WITH OR FROM BOS'N CHAIRS, SWINGING SCAFFOLDS, BELTS SHALL RECEIVE $0.25 PER HOUR ABOVE THE APPLICABLE WAGE RATE. GROUP 1-B: SEWER CLEANERS SHALL RECEIVE $4.00 PER DAY ABOVE GROUP 1 WAGE RATES. ""SEWER CLEANER"" MEANS ANY WORKER WHO HANDLES OR COMES IN CONTACT WITH RAW SEWAGE IN SMALL DIAMETER SEWERS. THOSE WHO WORK INSIDE RECENTLY ACTIVE, LARGE DIAMETER SEWERS, AND ALL

RECENTLY ACTIVE SEWER MANHOLES SHAL RECEIVE $5.00
PER DAY ABOVE GROUP 1 WAGE RATES. GROUP 1-D:
MAINTENANCE AND REPAIR TRACK AND ROAD BEDS. ALL
EMPLOYEES PERFORMING WORK COVERED HEREIN SHALL
RECEIVE $0.25 PER HOUR ABOVE THEIR REGULAR RATE FOR
ALL WORK PERFORMED ON UNDERGROUND STRUCTURES NOT
SPECIFICALLY COVERED HEREIN. THIS PARAGRAPH SHALL
NOT BE CONSTRUED TO APPLY TO WORK BELOW GROUND
LEVEL IN OPEN CUT. IT SHALL APPLY TO CUT AND COVER
WORK OF SUBWAY CONSTRUCTION AFTER THE TEMPORARY
COVER HAS BEEN PLACED. (SANTA CLARA COUNTY).....$ 37.05
27.30
LABORER, CONSTRUCTION CRAFT LABORERS: GROUP 2-
ASPHALT SHOVELER; CEMENT DUMPER AND HANDLING DRY
CEMENT OR GYPSUM; CHOKE-SETTER AND RIGGER (CLEARING
WORK); CONCRETE BUCKET DUMPER AND CHUTE; CONCRETE
CHIPPING AND GRINDING; CONCRETE LABORER (WET OR
DRY); DRILLER TENDER, CHUCK TENDER, NIPPER; GUINEA
CHASER (STAKE), GROUT CREW; HIGH PRESSURE NOZZLE,
ADDUCTOR; HYDRAULIC MONITOR (OVER 100 LBS.
PRESSURE); LOADING AND UNLOADING, CARRYING AND
HAULING OF ALL RODS AND MATERIALS FOR USE IN
REINFORCING CONCRETE CONSTRUCTION; PITTSBURGH
CHIPPER AND SIMILAR TYPE BRUSH SHREDDERS; SLOPER;
SINGLE FOOT, HAND-HELD, PNEUMATIC TAMPER; ALL
PNEUMATIC, AIR, GAS AND ELECTRIC TOOLS NOT LISTED
IN GROUPS 1 THROUGH 1-F; JACKING OF PIPE - UNDER 12
INCHES. FOOTNOTES: LABORERS WORKING OFF OR WITH
OR FROM BOS'N CHAIRS, SWINGING SCAFFOLDS, BELTS
SHALL RECEIVE $0.25 PER HOUR ABOVE THE APPLICABLE
WAGE RATE. GROUP 1-B: SEWER CLEANERS SHALL RECEIVE
$4.00 PER DAY ABOVE GROUP 1 WAGE RATES. ""SEWER
CLEANER"" MEANS ANY WORKER WHO HANDLES OR COMES IN
CONTACT WITH RAW SEWAGE IN SMALL DIAMETER SEWERS.
THOSE WHO WORK INSIDE RECENTLY ACTIVE, LARGE
DIAMETER SEWERS, AND ALL RECENTLY ACTIVE SEWER
MANHOLES SHAL RECEIVE $5.00 PER DAY ABOVE GROUP 1
WAGE RATES. GROUP 1-D: MAINTENANCE AND REPAIR
TRACK AND ROAD BEDS. ALL EMPLOYEES PERFORMING WORK
COVERED HEREIN SHALL RECEIVE $0.25 PER HOUR ABOVE
THEIR REGULAR RATE FOR ALL WORK PERFORMED ON
UNDERGROUND STRUCTURES NOT SPECIFICALLY COVERED
HEREIN. THIS PARAGRAPH SHALL NOT BE CONSTRUED TO
APPLY TO WORK BELOW GROUND LEVEL IN OPEN CUT. IT
SHALL APPLY TO CUT AND COVER WORK OF SUBWAY
CONSTRUCTION AFTER THE TEMPORARY COVER HAS BEEN
PLACED. (SANTA CLARA COUNTY).....$ 36.35
27.30
LABORER, CONSTRUCTION CRAFT LABORERS: GROUP 3-
CONSTRUCTION LABORERS, INCLUDING BRIDGE AND GENERAL
LABORER; DUMP, LOAD SPOTTER; FLAG PERSON; FIRE
WATCHER; FENCE ERECTOR; GUARDRAIL ERECTOR;
GARDENER, HORTICULTURAL AND LANDSCAPE LABORER;
JETTING; LIMBER, BRUSH LOADER AND PILER; PAVEMENT

MARKER (BUTTON SETTER); MAINTENANCE, REPAIR TRACK AND ROAD BEDS; STREETCAR AND RAILROAD CONSTRUCTION TRACK LABORER; TEMPORARY AIR AND WATER LINES, VICTAULIC OR SIMILAR; TOOL ROOM ATTENDANT (JOBSITE ONLY). FOOTNOTES: LABORERS WORKING OFF OR WITH OR FROM BOS'N CHAIRS, SWINGING SCAFFOLDS, BELTS SHALL RECEIVE $0.25 PER HOUR ABOVE THE APPLICABLE WAGE RATE. GROUP 1-B: SEWER CLEANERS SHALL RECEIVE $4.00 PER DAY ABOVE GROUP 1 WAGE RATES. ""SEWER CLEANER"" MEANS ANY WORKER WHO HANDLES OR COMES IN CONTACT WITH RAW SEWAGE IN SMALL DIAMETER SEWERS. THOSE WHO WORK INSIDE RECENTLY ACTIVE, LARGE DIAMETER SEWERS, AND ALL RECENTLY ACTIVE SEWER MANHOLES SHAL RECEIVE $5.00 PER DAY ABOVE GROUP 1 WAGE RATES. GROUP 1-D: MAINTENANCE AND REPAIR TRACK AND ROAD BEDS. ALL EMPLOYEES PERFORMING WORK COVERED HEREIN SHALL RECEIVE $0.25 PER HOUR ABOVE THEIR REGULAR RATE FOR ALL WORK PERFORMED ON UNDERGROUND STRUCTURES NOT SPECIFICALLY COVERED HEREIN. THIS PARAGRAPH SHALL NOT BE CONSTRUED TO APPLY TO WORK BELOW GROUND LEVEL IN OPEN CUT. IT SHALL APPLY TO CUT AND COVER WORK OF SUBWAY CONSTRUCTION AFTER THE TEMPORARY COVER HAS BEEN PLACED. (SANTA CLARA COUNTY).....$ 36.25
27.30
LABORER, CONSTRUCTION CRAFT LABORERS: GROUP 4-
FINAL CLEAN-UP WORK OF DEBRIS, GROUNDS AND BUILDING INCLUDING BUT NOT LIMITED TO: STREET CLEANER; CLEANING AND WASHING WINDOWS; BRICK CLEANER (JOBSITE ONLY); MATERIAL CLEANER (JOBSITE ONLY). THE CLASSIFICATION ""MATERIAL CLEANER"" IS TO BE UTILIZED UNDER THE FOLLOWING CONDITIONS: A: AT DEMOLITION SITE FOR THE SALVAGE OF THE MATERIAL. B: AT THE CONCLUSION OF A JOB WHERE THE MATERIAL IS TO BE SALVAGED AND STOCKED TO BE REUSED ON ANOTHER JOB. C: FOR THE CLEANING OF SALVAGE MATERIAL AT THE JOBSITE OR TEMPORARY JOBSITE YARD. THE MATERIAL CLEANER CLASSIFICATION SHOULD NOT BE USED IN THE PERFORMANCE OF ""FORM STRIPPING, CLEANING AND OILING AND MOVING TO THE NEXT POINT OF ERECTION"". FOOTNOTES: LABORERS WORKING OFF OR WITH OR FROM BOS'N CHAIRS, SWINGING SCAFFOLDS, BELTS SHALL RECEIVE $0.25 PER HOUR ABOVE THE APPLICABLE WAGE RATE. GROUP 1-B: SEWER CLEANERS SHALL RECEIVE $4.00 PER DAY ABOVE GROUP 1 WAGE RATES. ""SEWER CLEANER"" MEANS ANY WORKER WHO HANDLES OR COMES IN CONTACT WITH RAW SEWAGE IN SMALL DIAMETER SEWERS. THOSE WHO WORK INSIDE RECENTLY ACTIVE, LARGE DIAMETER SEWERS, AND ALL RECENTLY ACTIVE SEWER MANHOLES SHAL RECEIVE $5.00 PER DAY ABOVE GROUP 1 WAGE RATES. GROUP 1-D: MAINTENANCE AND REPAIR TRACK AND ROAD BEDS. ALL EMPLOYEES PERFORMING WORK COVERED HEREIN SHALL RECEIVE $0.25 PER HOUR ABOVE THEIR REGULAR RATE FOR

ALL WORK PERFORMED ON UNDERGROUND STRUCTURES NOT
SPECIFICALLY COVERED HEREIN. THIS PARAGRAPH SHALL
NOT BE CONSTRUED TO APPLY TO WORK BELOW GROUND
LEVEL IN OPEN CUT. IT SHALL APPLY TO CUT AND COVER
WORK OF SUBWAY CONSTRUCTION AFTER THE TEMPORARY
COVER HAS BEEN PLACED. (SANTA CLARA COUNTY).....$ 29.94
27.30
LABORER, GUNITE: GROUP 1- STRUCTURAL NOZZLEMAN.
FOOTNOTES: LABORERS WORKING OFF OR WITH OR FROM
BOS'N CHAIRS, SWINGING SCAFFOLDS, BELTS SHALL
RECEIVE $0.25 PER HOUR ABOVE THE APPLICABLE WAGE
RATE. (SANTA CLARA COUNTY).....$ 37.46
27.30
LABORER, GUNITE: GROUP 2- NOZZLEMAN, GUNMAN,
POTMAN, GROUNDMAN. FOOTNOTES: LABORERS WORKING
OFF OR WITH OR FROM BOS'N CHAIRS, SWINGING
SCAFFOLDS, BELTS SHALL RECEIVE $0.25 PER HOUR ABOVE
THE APPLICABLE WAGE RATE. (SANTA CLARA COUNTY).....$ 36.96
27.30
LABORER, GUNITE: GROUP 3- REBOUNDMAN. FOOTNOTES:
LABORERS WORKING OFF OR WITH OR FROM BOS'N CHAIRS,
SWINGING SCAFFOLDS, BELTS SHALL RECEIVE $0.25 PER
HOUR ABOVE THE APPLICABLE WAGE RATE. (SANTA CLARA
COUNTY).....$ 36.37
27.30
LABORER, GUNITE: GROUP 4- GUINTE LABORER.
FOOTNOTES: LABORERS WORKING OFF OR WITH OR FROM
BOS'N CHAIRS, SWINGING SCAFFOLDS, BELTS SHALL
RECEIVE $0.25 PER HOUR ABOVE THE APPLICABLE WAGE
RATE. (SANTA CLARA COUNTY).....$ 36.25
27.30
LABORER, WRECKING: GROUP 1- SKILLED WRECKER
(REMOVING AND SALVAGING OF SASH, WINDOWS, AND
MATERIALS). FOOTNOTES: LABORERS WORKING OFF OR
WITH OR FROM BOS'N CHAIRS, SWINGING SCAFFOLDS,
BELTS SHALL RECEIVE $0.25 PER HOUR ABOVE THE
APPLICABLE WAGE RATE. (SANTA CLARA COUNTY).....$ 36.50
27.30
LABORER, WRECKING: GROUP 2- SEMI-SKILLED WRECKER
(SALVAGING OF OTHER BUILDING MATERIALS).
FOOTNOTES: LABORERS WORKING OFF OR WITH OR FROM
BOS'N CHAIRS, SWINGING SCAFFOLDS, BELTS SHALL
RECEIVE $0.25 PER HOUR ABOVE THE APPLICABLE WAGE
RATE. (SANTA CLARA COUNTY).....$ 36.35
27.30
LABORER: GARDENERS, HORTICULTURAL & LANDSCAPE
LABORERS - (1) New Construction. FOOTNOTES:
LABORERS WORKING OFF OR WITH OR FROM BOS'N CHAIRS,
SWINGING SCAFFOLDS, BELTS SHALL RECEIVE $0.25 PER
HOUR ABOVE THE APPLICABLE WAGE RATE. (SANTA CLARA
COUNTY).....$ 36.25
27.30
LABORER: GARDENERS, HORTICULTURAL & LANDSCAPE
LABORERS - (2) Establishment Warranty Period.

FOOTNOTES: LABORERS WORKING OFF OR WITH OR FROM
BOS'N CHAIRS, SWINGING SCAFFOLDS, BELTS SHALL
RECEIVE $0.25 PER HOUR ABOVE THE APPLICABLE WAGE
RATE. (SANTA CLARA COUNTY).....$ 29.94
27.30

LABO0270-011 07/01/2023

Rates
Fringes
LABORER, PLASTER TENDER. WORK ON A SWING STAGE
SCAFFOLD: $1.00 PER HOUR ADDITIONAL. (MONTEREY, SAN
BENITO, SANTA CRUZ, SANTA CLARA COUNTIES) .....$ 40.68
29.68

LABO0294-001 07/01/2023

Rates
Fringes
LABORER, BRICK: MASON TENDER-BRICK. (FRESNO,
KINGS AND MADERA COUNTIES).....$ 36.29
25.55

LABO0294-002 07/01/2023

Rates
Fringes
LABORER, TRAFFIC CONTROL/LANE CLOSURE: ESCORT
DRIVER, FLAG PERSON (FRESNO, KINGS, AND MADERA
COUNTIES).....$ 36.26
27.30
LABORER, TRAFFIC CONTROL/LANE CLOSURE: TRAFFIC
CONTROL PERSON I- LAYOUT OF TRAFFIC CONTROL, CRASH
CUSHIONS, CONSTRUCTION AREA AND ROADSIDE SIGNAGE.
(FRESNO, KINGS, AND MADERA COUNTIES).....$ 36.56
27.30
LABORER, TRAFFIC CONTROL/LANE CLOSURE: TRAFFIC
CONTROL PERSON II- INSTALLATION AND REMOVAL OF
TEMPORARY/PERMANENT SIGNS, MARKERS, DELINEATORS AND
CRASH CUSHIONS. (FRESNO, KINGS, AND MADERA
COUNTIES).....$ 34.06
27.30

LABO0294-005 06/26/2023

Rates
Fringes
TUNNEL AND SHAFT LABORERS: GROUP 1- DIAMOND
DRILLER; GROUNDMEN; GUNITE AND SHOTCRETE NOZZLEMEN.
(FRESNO, KINGS, AND MADERA COUNTIES).....$ 45.89
27.72
TUNNEL AND SHAFT LABORERS: GROUP 2- RODMEN; SHAFT
WORK & RAISE (BELOW ACTUAL OR EXCAVATED GROUND

LEVEL). (FRESNO, KINGS, AND MADERA COUNTIES).....$ 45.66
27.72
TUNNEL AND SHAFT LABORERS: GROUP 3- BIT GRINDER;
BLASTER, DRILLER, POWDERMEN, HEADING; CHERRY
PICKERMEN - WHERE CAR IS LIFTED; CONCRETE FINISHER
IN TUNNEL; CONCRETE SCREEDMAN; GROUT PUMPMAN AND
POTMAN; GUNITE & SHOTCRETE GUNMAN & POTMAN;
HEADERMEN; HIGH PRESSURE NOZZLEMAN; MINER - TUNNEL,
INCLUDING TOP AND BOTTOM MAN ON SHAFT AND RAISE
WORK; NIPPER; NOZZLEMAN ON SLICK LINE; SANDBLASTER
- POTMAN, ROBOTIC SHOTCRETE PLACER, SEGMENT
ERECTOR, TUNNEL MUCK HAULER, STEEL FORM RAISER AND
SETTER; TIMBERMAN, RETIMBERMAN (WOOD OR STEEL OR
SUBSTITUTE MATERIALS THEREFORE); TUGGER (FOR TUNNEL
LABORER WORK); CABLE TENDER; CHUCK TENDER;
POWDERMAN - PRIMER HOUSE. (FRESNO, KINGS, AND
MADERA COUNTIES).....$ 45.41
27.72
TUNNEL AND SHAFT LABORERS: GROUP 4- VIBRATOR
OPERATOR, PAVEMENT BREAKER; BULL GANG - MUCKERS,
TRACKMEN; CONCRETE CREW - INCLUDES RODDING AND
SPREADING, DUMPMEN (ANY METHOD). (FRESNO, KINGS,
AND MADERA COUNTIES).....$ 44.96
27.72
TUNNEL AND SHAFT LABORERS: GROUP 5- GROUT CREW;
REBOUNDMAN; SWAMPER/ BRAKEMAN. (FRESNO, KINGS, AND
MADERA COUNTIES).....$ 44.42
27.72
TUNNEL AND SHAFT LABORERS: SHOTCRETE SPECIALIST.
(FRESNO, KINGS, AND MADERA COUNTIES).....$ 46.41
27.72

LABO0294-008 06/26/2023

Rates
Fringes
LABORER (CONSTRUCTION CRAFT LABORERS) GROUP 1-F-
WIRE WINDING MACHINE IN CONNECTION WITH GUNITING OR
SHOT CRETE. FOOTNOTES: LABORERS WORKING OFF OR WITH
OR FROM BOS'N CHAIRS, SWINGING SCAFFOLDS, BELTS
SHALL RECEIVE $0.25 PER HOUR ABOVE THE APPLICABLE
WAGE RATE. GROUP 1-B: SEWER CLEANERS SHALL RECEIVE
$4.00 PER DAY ABOVE GROUP 1 WAGE RATES. ""SEWER
CLEANER"" MEANS ANY WORKER WHO HANDLES OR COMES IN
CONTACT WITH RAW SEWAGE IN SMALL DIAMETER SEWERS.
THOSE WHO WORK INSIDE RECENTLY ACTIVE, LARGE
DIAMETER SEWERS, AND ALL RECENTLY ACTIVE SEWER
MANHOLES SHAL RECEIVE $5.00 PER DAY ABOVE GROUP 1
WAGE RATES. GROUP 1-D: MAINTENANCE AND REPAIR
TRACK AND ROAD BEDS. ALL EMPLOYEES PERFORMING WORK
COVERED HEREIN SHALL RECEIVE $0.25 PER HOUR ABOVE
THEIR REGULAR RATE FOR ALL WORK PERFORMED ON
UNDERGROUND STRUCTURES NOT SPECIFICALLY COVERED
HEREIN. THIS PARAGRAPH SHALL NOT BE CONSTRUED TO

APPLY TO WORK BELOW GROUND LEVEL IN OPEN CUT. IT
SHALL APPLY TO CUT AND COVER WORK OF SUBWAY
CONSTRUCTION AFTER THE TEMPORARY COVER HAS BEEN
PLACED. (FRESNO, KINGS, AND MADERA COUNTIES).....$ 36.08
27.30
LABORER, CONSTRUCTION CRAFT LABORERS: CONSTRUCTION
SPECIALIST GROUP- ASPHALT IRONER AND RAKER;
CHAINSAW; LASER BEAM IN CONNECTION WITH LABORERS'
WORK; CAST-IN- PLACE MANHOLE FORM SETTER; PRESSURE
PIPELAYER; DAVIS TRENCHER - 300 OR SIMILAR TYPE
(AND ALL SMALL TRENCHERS); BLASTER; DIAMOND
DRILLER; MULTIPLE UNIT DRILL; HYDRAULIC DRILL.
FOOTNOTES: LABORERS WORKING OFF OR WITH OR FROM
BOS'N CHAIRS, SWINGING SCAFFOLDS, BELTS SHALL
RECEIVE $0.25 PER HOUR ABOVE THE APPLICABLE WAGE
RATE. GROUP 1-B: SEWER CLEANERS SHALL RECEIVE
$4.00 PER DAY ABOVE GROUP 1 WAGE RATES. ""SEWER
CLEANER"" MEANS ANY WORKER WHO HANDLES OR COMES IN
CONTACT WITH RAW SEWAGE IN SMALL DIAMETER SEWERS.
THOSE WHO WORK INSIDE RECENTLY ACTIVE, LARGE
DIAMETER SEWERS, AND ALL RECENTLY ACTIVE SEWER
MANHOLES SHAL RECEIVE $5.00 PER DAY ABOVE GROUP 1
WAGE RATES. GROUP 1-D: MAINTENANCE AND REPAIR
TRACK AND ROAD BEDS. ALL EMPLOYEES PERFORMING WORK
COVERED HEREIN SHALL RECEIVE $0.25 PER HOUR ABOVE
THEIR REGULAR RATE FOR ALL WORK PERFORMED ON
UNDERGROUND STRUCTURES NOT SPECIFICALLY COVERED
HEREIN. THIS PARAGRAPH SHALL NOT BE CONSTRUED TO
APPLY TO WORK BELOW GROUND LEVEL IN OPEN CUT. IT
SHALL APPLY TO CUT AND COVER WORK OF SUBWAY
CONSTRUCTION AFTER THE TEMPORARY COVER HAS BEEN
PLACED. (FRESNO, KINGS, AND MADERA COUNTIES).....$ 36.20
27.30
LABORER, CONSTRUCTION CRAFT LABORERS: GROUP 1-
ASPHALT SPREADER BOXES (ALL TYPES); BARKO, WACKER
AND SIMILAR TYPE TAMPERS; BUGGYMOBILE; CAULKER,
BANDER, PIPEWRAPPER, CONDUIT LAYER, PLASTIC
PIPELAYER; CERTIFIED HAZARDOUS WASTE WORKER
INCLUDING LEADE ABATEMENT; COMPACTORS OF ALL TYPES;
CONCRETE AND MAGNESITE MIXER, 1/2 YD. AND UNDER;
CONCRETE PAN WORK; CONCRETE SANDER; CONCRETE SAW;
CRIBBER AND/OR SHORING; CUT GRANITE CURB SETTER;
DRI-PAK-IT MACHINE; FALLER, LOGLOADER AND BUCKER;
FORM RAISER, SLIP FORMS; GREEN CUTTER; HEADERBOARD,
HUBSETTER, ALIGNER, BY ANY METHOD; HIGH PRESSURE
BLOW PIPE (1-1/2"" OR OVER, 100 LBS. PRESSURE/OVER);
HYDRO SEEDER AND SIMILAR TYPE; JACKHAMMER OPERATOR;
JACKING OF PIPE OVER 12 INCHES; JACKSON AND SIMILAR
TYPE COMPACTOR; KETTLE TENDER, POT AND WORKER
APPLYING ASPHALT, LAY-KOLD, CREOSOTE, LIME, CAUSTIC
AND SIMILAR TYPE MATERIALS (APPLYING MEANS
APPLYING, DIPPING OR HANDLING OF SUCH MATERIALS);
LAGGING, SHEETING, WHALING, BRACING, TRENCHJACKING,
LAGGING HAMMER; MAGNESITE, EPOXYRESIN, FIBERGLASS,

MASTIC WORKER (WET OR DRY); NO JOINT PIPE AND
STRIPPING OF SAME, INCLUDING REPAIR OF VOIDS;
PAVEMENT BREAKER AND SPADER, INCLUDING TOOL
GRINDER; PERMA CURB; PIPELAYER (INCLUDING GRADE
CHECKING IN CONNECTION WITH PIPELAYING);
PRECAST-MANHOLE SETTER; PRESSURE PIPE TESTER; POST
HOLE DIGGER, AIR, GAS AND ELECTRIC; POWER BROOM
SWEEPER; POWER TAMPERS OF ALL TYPES (EXCEPT AS
SHOWN IN GROUP 2); RAM SET GUN AND STUD GUN; RIPRAP
STONEPAVER AND ROCK-SLINGER, INCLUDING PLACING OF
SACKED CONCRETE AND/OR SAND (WET OR DRY) AND
GABIONS AND SIMILAR TYPE; ROTARY SCARIFIER OR
MULTIPLE HEAD CONCRETE CHIPPING SCARIFIER; ROTO AND
DITCH WITCH; ROTOTILLER; SANDBLASTER, POT, GUN,
NOZZLE OPERATORS; SIGNALLING AND RIGGING; TANK
CLEANER; TREE CLIMBER; TURBO BLASTER; VIBRASCREED,
BULL FLOAT IN CONNECTION WITH LABORERS' WORK;
VIBRATOR; HAZARDOUS WASTE WORKER (LEAD REMOVAL);
ASBESTOS AND MOLD REMOVAL WORKER. FOOTNOTES:
LABORERS WORKING OFF OR WITH OR FROM BOS'N CHAIRS,
SWINGING SCAFFOLDS, BELTS SHALL RECEIVE $0.25 PER
HOUR ABOVE THE APPLICABLE WAGE RATE. GROUP 1-B:
SEWER CLEANERS SHALL RECEIVE $4.00 PER DAY ABOVE
GROUP 1 WAGE RATES. ""SEWER CLEANER"" MEANS ANY
WORKER WHO HANDLES OR COMES IN CONTACT WITH RAW
SEWAGE IN SMALL DIAMETER SEWERS. THOSE WHO WORK
INSIDE RECENTLY ACTIVE, LARGE DIAMETER SEWERS, AND
ALL RECENTLY ACTIVE SEWER MANHOLES SHAL RECEIVE
$5.00 PER DAY ABOVE GROUP 1 WAGE RATES. GROUP 1-D:
MAINTENANCE AND REPAIR TRACK AND ROAD BEDS. ALL
EMPLOYEES PERFORMING WORK COVERED HEREIN SHALL
RECEIVE $0.25 PER HOUR ABOVE THEIR REGULAR RATE FOR
ALL WORK PERFORMED ON UNDERGROUND STRUCTURES NOT
SPECIFICALLY COVERED HEREIN. THIS PARAGRAPH SHALL
NOT BE CONSTRUED TO APPLY TO WORK BELOW GROUND
LEVEL IN OPEN CUT. IT SHALL APPLY TO CUT AND COVER
WORK OF SUBWAY CONSTRUCTION AFTER THE TEMPORARY
COVER HAS BEEN PLACED. (FRESNO, KINGS, AND MADERA
COUNTIES).....$ 35.50
27.30
LABORER, CONSTRUCTION CRAFT LABORERS: GROUP 1-A-
JOY DRILL MODEL TWM-2A; GARDNER-DENVER MODEL DH143
AND SIMILAR TYPE DRILLS; TRACK DRILLER; JACK LEG
DRILLER; WAGON DRILLER; MECHANICAL DRILLERS, ALL
TYPES REGARDLESS OF TYPE OR METHOD OF POWER;
MECHANICAL PIPE LAYERS, ALL TYPES REGARDLESS OF
TYPE OR METHOD OF POWER; BLASTER AND POWDER; ALL
WORK OF LOADING, PLACING AND BLASTING OF ALL POWDER
AND EXPLOSIVES OF WHATEVER TYPE REGARDLESS OF
METHOD USED FOR SUCH LOADING AND PLACING; HIGH
SCALERS (INCLUDING DRILLING OF SAME); TREE TOPPER;
BIT GRINDER. GROUP 1-B: SEWER CLEANERS SHALL
RECEIVE $4.00 PER DAY ABOVE GROUP 1 WAGE RATES.
""SEWER CLEANER"" MEANS ANY WORKER WHO HANDLES OR

COMES IN CONTACT WITH RAW SEWAGE IN SMALL DIAMETER SEWERS. THOSE WHO WORK INSIDE RECENTLY ACTIVE, LARGE DIAMETER SEWERS, AND ALL RECENTLY ACTIVE SEWER MANHOLES SHAL RECEIVE $5.00 PER DAY ABOVE GROUP 1 WAGE RATES. GROUP 1-D: MAINTENANCE AND REPAIR TRACK AND ROAD BEDS. ALL EMPLOYEES PERFORMING WORK COVERED HEREIN SHALL RECEIVE $0.25 PER HOUR ABOVE THEIR REGULAR RATE FOR ALL WORK PERFORMED ON UNDERGROUND STRUCTURES NOT SPECIFICALLY COVERED HEREIN. THIS PARAGRAPH SHALL NOT BE CONSTRUED TO APPLY TO WORK BELOW GROUND LEVEL IN OPEN CUT. IT SHALL APPLY TO CUT AND COVER WORK OF SUBWAY CONSTRUCTION AFTER THE TEMPORARY COVER HAS BEEN PLACED. (FRESNO, KINGS, AND MADERA COUNTIES).....$ 35.72
27.30
LABORER, CONSTRUCTION CRAFT LABORERS: GROUP 1-C-
BURNING AND WELDING IN CONNECTION WITH LABORERS' WORK; SYNTHETIC THERMOPLASTICS AND SIMILAR TYPE WELDING. FOOTNOTES: LABORERS WORKING OFF OR WITH OR FROM BOS'N CHAIRS, SWINGING SCAFFOLDS, BELTS SHALL RECEIVE $0.25 PER HOUR ABOVE THE APPLICABLE WAGE RATE. GROUP 1-B: SEWER CLEANERS SHALL RECEIVE $4.00 PER DAY ABOVE GROUP 1 WAGE RATES. ""SEWER CLEANER"" MEANS ANY WORKER WHO HANDLES OR COMES IN CONTACT WITH RAW SEWAGE IN SMALL DIAMETER SEWERS. THOSE WHO WORK INSIDE RECENTLY ACTIVE, LARGE DIAMETER SEWERS, AND ALL RECENTLY ACTIVE SEWER MANHOLES SHAL RECEIVE $5.00 PER DAY ABOVE GROUP 1 WAGE RATES. GROUP 1-D: MAINTENANCE AND REPAIR TRACK AND ROAD BEDS. ALL EMPLOYEES PERFORMING WORK COVERED HEREIN SHALL RECEIVE $0.25 PER HOUR ABOVE THEIR REGULAR RATE FOR ALL WORK PERFORMED ON UNDERGROUND STRUCTURES NOT SPECIFICALLY COVERED HEREIN. THIS PARAGRAPH SHALL NOT BE CONSTRUED TO APPLY TO WORK BELOW GROUND LEVEL IN OPEN CUT. IT SHALL APPLY TO CUT AND COVER WORK OF SUBWAY CONSTRUCTION AFTER THE TEMPORARY COVER HAS BEEN PLACED. (FRESNO, KINGS, AND MADERA COUNTIES).....$ 35.55
27.30
LABORER, CONSTRUCTION CRAFT LABORERS: GROUP 1-E-
WORK ON AND/OR IN BELL HOLE FOOTINGS AND SHAFTS THEREOF, AND WORK ON AND IN DEEP FOOTINGS. (A DEEP FOOTING IS A HOLE 15 FEET OR MORE IN DEPTH.) IN THE EVENT THE DEPTH OF THE FOOTING IS UNKNOWN AT THE COMMENCEMENT OF EXCAVATION, AND THE FINAL DEPTH EXCEEDS 15 FEET, THE DEEP FOOTING WAGE RATE WOULD APPLY TO ALL EMPLOYEES FOR EACH AND EVERY DAY WORKED ON OR IN THE EXCAVATION OF THE FOOTING FROM THE DATE OF INCEPTION. FOOTNOTES: LABORERS WORKING OFF OR WITH OR FROM BOS'N CHAIRS, SWINGING SCAFFOLDS, BELTS SHALL RECEIVE $0.25 PER HOUR ABOVE THE APPLICABLE WAGE RATE. GROUP 1-B: SEWER CLEANERS SHALL RECEIVE $4.00 PER DAY ABOVE GROUP 1

WAGE RATES. ""SEWER CLEANER"" MEANS ANY WORKER WHO HANDLES OR COMES IN CONTACT WITH RAW SEWAGE IN SMALL DIAMETER SEWERS. THOSE WHO WORK INSIDE RECENTLY ACTIVE, LARGE DIAMETER SEWERS, AND ALL RECENTLY ACTIVE SEWER MANHOLES SHAL RECEIVE $5.00 PER DAY ABOVE GROUP 1 WAGE RATES. GROUP 1-D: MAINTENANCE AND REPAIR TRACK AND ROAD BEDS. ALL EMPLOYEES PERFORMING WORK COVERED HEREIN SHALL RECEIVE $0.25 PER HOUR ABOVE THEIR REGULAR RATE FOR ALL WORK PERFORMED ON UNDERGROUND STRUCTURES NOT SPECIFICALLY COVERED HEREIN. THIS PARAGRAPH SHALL NOT BE CONSTRUED TO APPLY TO WORK BELOW GROUND LEVEL IN OPEN CUT. IT SHALL APPLY TO CUT AND COVER WORK OF SUBWAY CONSTRUCTION AFTER THE TEMPORARY COVER HAS BEEN PLACED. (FRESNO, KINGS, AND MADERA COUNTIES).....$ 36.05
27.30
LABORER, CONSTRUCTION CRAFT LABORERS: GROUP 2-
ASPHALT SHOVELER; CEMENT DUMPER AND HANDLING DRY CEMENT OR GYPSUM; CHOKE-SETTER AND RIGGER (CLEARING WORK); CONCRETE BUCKET DUMPER AND CHUTE; CONCRETE CHIPPING AND GRINDING; CONCRETE LABORER (WET OR DRY); DRILLER TENDER, CHUCK TENDER, NIPPER; GUINEA CHASER (STAKE), GROUT CREW; HIGH PRESSURE NOZZLE, ADDUCTOR; HYDRAULIC MONITOR (OVER 100 LBS. PRESSURE); LOADING AND UNLOADING, CARRYING AND HAULING OF ALL RODS AND MATERIALS FOR USE IN REINFORCING CONCRETE CONSTRUCTION; PITTSBURGH CHIPPER AND SIMILAR TYPE BRUSH SHREDDERS; SLOPER; SINGLE FOOT, HAND-HELD, PNEUMATIC TAMPER; ALL PNEUMATIC, AIR, GAS AND ELECTRIC TOOLS NOT LISTED IN GROUPS 1 THROUGH 1-F; JACKING OF PIPE - UNDER 12 INCHES. FOOTNOTES: LABORERS WORKING OFF OR WITH OR FROM BOS'N CHAIRS, SWINGING SCAFFOLDS, BELTS SHALL RECEIVE $0.25 PER HOUR ABOVE THE APPLICABLE WAGE RATE. GROUP 1-B: SEWER CLEANERS SHALL RECEIVE $4.00 PER DAY ABOVE GROUP 1 WAGE RATES. ""SEWER CLEANER"" MEANS ANY WORKER WHO HANDLES OR COMES IN CONTACT WITH RAW SEWAGE IN SMALL DIAMETER SEWERS. THOSE WHO WORK INSIDE RECENTLY ACTIVE, LARGE DIAMETER SEWERS, AND ALL RECENTLY ACTIVE SEWER MANHOLES SHAL RECEIVE $5.00 PER DAY ABOVE GROUP 1 WAGE RATES. GROUP 1-D: MAINTENANCE AND REPAIR TRACK AND ROAD BEDS. ALL EMPLOYEES PERFORMING WORK COVERED HEREIN SHALL RECEIVE $0.25 PER HOUR ABOVE THEIR REGULAR RATE FOR ALL WORK PERFORMED ON UNDERGROUND STRUCTURES NOT SPECIFICALLY COVERED HEREIN. THIS PARAGRAPH SHALL NOT BE CONSTRUED TO APPLY TO WORK BELOW GROUND LEVEL IN OPEN CUT. IT SHALL APPLY TO CUT AND COVER WORK OF SUBWAY CONSTRUCTION AFTER THE TEMPORARY COVER HAS BEEN PLACED. (FRESNO, KINGS, AND MADERA COUNTIES).....$ 35.35
27.30
LABORER, CONSTRUCTION CRAFT LABORERS: GROUP 3-

CONSTRUCTION LABORERS, INCLUDING BRIDGE AND GENERAL LABORER; DUMP, LOAD SPOTTER; FLAG PERSON; FIRE WATCHER; FENCE ERECTOR; GUARDRAIL ERECTOR; GARDENER, HORTICULTURAL AND LANDSCAPE LABORER; JETTING; LIMBER, BRUSH LOADER AND PILER; PAVEMENT MARKER (BUTTON SETTER); MAINTENANCE, REPAIR TRACK AND ROAD BEDS; STREETCAR AND RAILROAD CONSTRUCTION TRACK LABORER; TEMPORARY AIR AND WATER LINES, VICTAULIC OR SIMILAR; TOOL ROOM ATTENDANT (JOBSITE ONLY). FOOTNOTES: LABORERS WORKING OFF OR WITH OR FROM BOS'N CHAIRS, SWINGING SCAFFOLDS, BELTS SHALL RECEIVE $0.25 PER HOUR ABOVE THE APPLICABLE WAGE RATE. GROUP 1-B: SEWER CLEANERS SHALL RECEIVE $4.00 PER DAY ABOVE GROUP 1 WAGE RATES. ""SEWER CLEANER"" MEANS ANY WORKER WHO HANDLES OR COMES IN CONTACT WITH RAW SEWAGE IN SMALL DIAMETER SEWERS. THOSE WHO WORK INSIDE RECENTLY ACTIVE, LARGE DIAMETER SEWERS, AND ALL RECENTLY ACTIVE SEWER MANHOLES SHAL RECEIVE $5.00 PER DAY ABOVE GROUP 1 WAGE RATES. GROUP 1-D: MAINTENANCE AND REPAIR TRACK AND ROAD BEDS. ALL EMPLOYEES PERFORMING WORK COVERED HEREIN SHALL RECEIVE $0.25 PER HOUR ABOVE THEIR REGULAR RATE FOR ALL WORK PERFORMED ON UNDERGROUND STRUCTURES NOT SPECIFICALLY COVERED HEREIN. THIS PARAGRAPH SHALL NOT BE CONSTRUED TO APPLY TO WORK BELOW GROUND LEVEL IN OPEN CUT. IT SHALL APPLY TO CUT AND COVER WORK OF SUBWAY CONSTRUCTION AFTER THE TEMPORARY COVER HAS BEEN PLACED. (FRESNO, KINGS, AND MADERA COUNTIES).....$ 35.25
27.30
LABORER, CONSTRUCTION CRAFT LABORERS: GROUP 4-
FINAL CLEAN-UP WORK OF DEBRIS, GROUNDS AND BUILDING INCLUDING BUT NOT LIMITED TO: STREET CLEANER; CLEANING AND WASHING WINDOWS; BRICK CLEANER (JOBSITE ONLY); MATERIAL CLEANER (JOBSITE ONLY). THE CLASSIFICATION ""MATERIAL CLEANER"" IS TO BE UTILIZED UNDER THE FOLLOWING CONDITIONS: A: AT DEMOLITION SITE FOR THE SALVAGE OF THE MATERIAL. B: AT THE CONCLUSION OF A JOB WHERE THE MATERIAL IS TO BE SALVAGED AND STOCKED TO BE REUSED ON ANOTHER JOB. C: FOR THE CLEANING OF SALVAGE MATERIAL AT THE JOBSITE OR TEMPORARY JOBSITE YARD. THE MATERIAL CLEANER CLASSIFICATION SHOULD NOT BE USED IN THE PERFORMANCE OF ""FORM STRIPPING, CLEANING AND OILING AND MOVING TO THE NEXT POINT OF ERECTION"". FOOTNOTES: LABORERS WORKING OFF OR WITH OR FROM BOS'N CHAIRS, SWINGING SCAFFOLDS, BELTS SHALL RECEIVE $0.25 PER HOUR ABOVE THE APPLICABLE WAGE RATE. GROUP 1-B: SEWER CLEANERS SHALL RECEIVE $4.00 PER DAY ABOVE GROUP 1 WAGE RATES. ""SEWER CLEANER"" MEANS ANY WORKER WHO HANDLES OR COMES IN CONTACT WITH RAW SEWAGE IN SMALL DIAMETER SEWERS. THOSE WHO WORK INSIDE RECENTLY ACTIVE, LARGE DIAMETER SEWERS, AND ALL

RECENTLY ACTIVE SEWER MANHOLES SHAL RECEIVE $5.00
PER DAY ABOVE GROUP 1 WAGE RATES. GROUP 1-D:
MAINTENANCE AND REPAIR TRACK AND ROAD BEDS. ALL
EMPLOYEES PERFORMING WORK COVERED HEREIN SHALL
RECEIVE $0.25 PER HOUR ABOVE THEIR REGULAR RATE FOR
ALL WORK PERFORMED ON UNDERGROUND STRUCTURES NOT
SPECIFICALLY COVERED HEREIN. THIS PARAGRAPH SHALL
NOT BE CONSTRUED TO APPLY TO WORK BELOW GROUND
LEVEL IN OPEN CUT. IT SHALL APPLY TO CUT AND COVER
WORK OF SUBWAY CONSTRUCTION AFTER THE TEMPORARY
COVER HAS BEEN PLACED. (FRESNO, KINGS, AND MADERA
COUNTIES).....$ 28.94
27.30
LABORER, GUNITE: GROUP 1- STRUCTURAL NOZZLEMAN.
FOOTNOTES: LABORERS WORKING OFF OR WITH OR FROM
BOS'N CHAIRS, SWINGING SCAFFOLDS, BELTS SHALL
RECEIVE $0.25 PER HOUR ABOVE THE APPLICABLE WAGE
RATE. (FRESNO, KINGS, AND MADERA COUNTIES).....$ 36.46
27.30
LABORER, GUNITE: GROUP 2- NOZZLEMAN, GUNMAN,
POTMAN, GROUNDMAN. FOOTNOTES: LABORERS WORKING
OFF OR WITH OR FROM BOS'N CHAIRS, SWINGING
SCAFFOLDS, BELTS SHALL RECEIVE $0.25 PER HOUR ABOVE
THE APPLICABLE WAGE RATE. (FRESNO, KINGS, AND
MADERA COUNTIES).....$ 35.96
27.30
LABORER, GUNITE: GROUP 3- REBOUNDMAN. FOOTNOTES:
LABORERS WORKING OFF OR WITH OR FROM BOS'N CHAIRS,
SWINGING SCAFFOLDS, BELTS SHALL RECEIVE $0.25 PER
HOUR ABOVE THE APPLICABLE WAGE RATE. (FRESNO,
KINGS, AND MADERA COUNTIES).....$ 35.37
27.30
LABORER, GUNITE: GROUP 4- GUINTE LABORER.
FOOTNOTES: LABORERS WORKING OFF OR WITH OR FROM
BOS'N CHAIRS, SWINGING SCAFFOLDS, BELTS SHALL
RECEIVE $0.25 PER HOUR ABOVE THE APPLICABLE WAGE
RATE. (FRESNO, KINGS, AND MADERA COUNTIES).....$ 35.25
27.30
LABORER, WRECKING: GROUP 1- SKILLED WRECKER
(REMOVING AND SALVAGING OF SASH, WINDOWS, AND
MATERIALS). FOOTNOTES: LABORERS WORKING OFF OR
WITH OR FROM BOS'N CHAIRS, SWINGING SCAFFOLDS,
BELTS SHALL RECEIVE $0.25 PER HOUR ABOVE THE
APPLICABLE WAGE RATE. (FRESNO, KINGS, AND MADERA
COUNTIES).....$ 35.50
27.30
LABORER, WRECKING: GROUP 2- SEMI-SKILLED WRECKER
(SALVAGING OF OTHER BUILDING MATERIALS).
FOOTNOTES: LABORERS WORKING OFF OR WITH OR FROM
BOS'N CHAIRS, SWINGING SCAFFOLDS, BELTS SHALL
RECEIVE $0.25 PER HOUR ABOVE THE APPLICABLE WAGE
RATE. (FRESNO, KINGS, AND MADERA COUNTIES).....$ 35.35
27.30
LABORER: GARDENERS, HORTICULTURAL & LANDSCAPE

LABORERS - (1) New Construction. FOOTNOTES:
LABORERS WORKING OFF OR WITH OR FROM BOS'N CHAIRS,
SWINGING SCAFFOLDS, BELTS SHALL RECEIVE $0.25 PER
HOUR ABOVE THE APPLICABLE WAGE RATE. (FRESNO,
KINGS, AND MADERA COUNTIES).....$ 35.25
27.30
LABORER: GARDENERS, HORTICULTURAL & LANDSCAPE
LABORERS - (2) Establishment Warranty Period.
FOOTNOTES: LABORERS WORKING OFF OR WITH OR FROM
BOS'N CHAIRS, SWINGING SCAFFOLDS, BELTS SHALL
RECEIVE $0.25 PER HOUR ABOVE THE APPLICABLE WAGE
RATE. (FRESNO, KINGS, AND MADERA COUNTIES).....$ 28.94
27.30

LABO0294-010 07/01/2023

Rates
Fringes
PLASTERER TENDER. WORK ON A SWING STAGE SCAFFOLD:
$1.00 PER HOUR ADDITIONAL. (CALAVERAS, FRESNO,
KINGS, MADERA, MARIPOSA, MERCED, SAN JOAQUIN,
STANISLAUS & TUOLUMNE COUNTIES).....$ 39.77
28.54

LABO0294-011 07/01/2023

Rates
Fringes
LABORER, PLASTER TENDER. WORK ON A SWING STAGE
SCAFFOLD: $1.00 PER HOUR ADDITIONAL. (FRESNO,
KINGS, AND MADERA COUNTIES).....$ 39.77
28.54

LABO0304-002 07/01/2023

Rates
Fringes
LABORER, TRAFFIC CONTROL/LANE CLOSURE: ESCORT
DRIVER, FLAG PERSON (ALAMEDA COUNTY).....$ 37.26
27.30
LABORER, TRAFFIC CONTROL/LANE CLOSURE: TRAFFIC
CONTROL PERSON I- LAYOUT OF TRAFFIC CONTROL, CRASH
CUSHIONS, CONSTRUCTION AREA AND ROADSIDE SIGNAGE.
(ALAMEDA COUNTY).....$ 37.56
27.30
LABORER, TRAFFIC CONTROL/LANE CLOSURE: TRAFFIC
CONTROL PERSON II- INSTALLATION AND REMOVAL OF
TEMPORARY/PERMANENT SIGNS, MARKERS, DELINEATORS AND
CRASH CUSHIONS. (ALAMEDA COUNTY).....$ 35.06
27.30

LABO0304-003 06/26/2023

Rates
Fringes
TUNNEL AND SHAFT LABORERS: GROUP 1- DIAMOND
DRILLER; GROUNDMEN; GUNITE AND SHOTCRETE NOZZLEMEN
(ALAMEDA COUNTY).....$ 45.89
27.72
TUNNEL AND SHAFT LABORERS: GROUP 2- RODMEN; SHAFT
WORK & RAISE (BELOW ACTUAL OR EXCAVATED GROUND
LEVEL) (ALAMEDA COUNTY).....$ 45.66
27.72
TUNNEL AND SHAFT LABORERS: GROUP 3- BIT GRINDER;
BLASTER, DRILLER, POWDERMEN, HEADING; CHERRY
PICKERMEN - WHERE CAR IS LIFTED; CONCRETE FINISHER
IN TUNNEL; CONCRETE SCREEDMAN; GROUT PUMPMAN AND
POTMAN; GUNITE & SHOTCRETE GUNMAN & POTMAN;
HEADERMEN; HIGH PRESSURE NOZZLEMAN; MINER - TUNNEL,
INCLUDING TOP AND BOTTOM MAN ON SHAFT AND RAISE
WORK; NIPPER; NOZZLEMAN ON SLICK LINE; SANDBLASTER
- POTMAN, ROBOTIC SHOTCRETE PLACER, SEGMENT
ERECTOR, TUNNEL MUCK HAULER, STEEL FORM RAISER AND
SETTER; TIMBERMAN, RETIMBERMAN (WOOD OR STEEL OR
SUBSTITUTE MATERIALS THEREFORE); TUGGER (FOR TUNNEL
LABORER WORK); CABLE TENDER; CHUCK TENDER;
POWDERMAN - PRIMER HOUSE (ALAMEDA COUNTY).....$ 45.41
27.72
TUNNEL AND SHAFT LABORERS: GROUP 4- VIBRATOR
OPERATOR, PAVEMENT BREAKER; BULL GANG - MUCKERS,
TRACKMEN; CONCRETE CREW - INCLUDES RODDING AND
SPREADING, DUMPMEN (ANY METHOD) (ALAMEDA COUNTY)....$ 44.96
27.72
TUNNEL AND SHAFT LABORERS: GROUP 5- GROUT CREW;
REBOUNDMAN; SWAMPER/ BRAKEMAN (ALAMEDA COUNTY).....$ 44.42
27.72
TUNNEL AND SHAFT LABORERS: SHOTCRETE SPECIALIST
(ALAMEDA COUNTY).....$ 46.41
27.72

LABO0304-004 06/26/2023
Rates
Fringes
LABORER (CONSTRUCTION CRAFT LABORERS) GROUP 1-F-
WIRE WINDING MACHINE IN CONNECTION WITH GUNITING OR
SHOT CRETE. FOOTNOTES: LABORERS WORKING OFF OR WITH
OR FROM BOS'N CHAIRS, SWINGING SCAFFOLDS, BELTS
SHALL RECEIVE $0.25 PER HOUR ABOVE THE APPLICABLE
WAGE RATE. GROUP 1-B: SEWER CLEANERS SHALL RECEIVE
$4.00 PER DAY ABOVE GROUP 1 WAGE RATES. ""SEWER
CLEANER"" MEANS ANY WORKER WHO HANDLES OR COMES IN
CONTACT WITH RAW SEWAGE IN SMALL DIAMETER SEWERS.
THOSE WHO WORK INSIDE RECENTLY ACTIVE, LARGE
DIAMETER SEWERS, AND ALL RECENTLY ACTIVE SEWER
MANHOLES SHAL RECEIVE $5.00 PER DAY ABOVE GROUP 1
WAGE RATES. GROUP 1-D: MAINTENANCE AND REPAIR

TRACK AND ROAD BEDS. ALL EMPLOYEES PERFORMING WORK COVERED HEREIN SHALL RECEIVE $0.25 PER HOUR ABOVE THEIR REGULAR RATE FOR ALL WORK PERFORMED ON UNDERGROUND STRUCTURES NOT SPECIFICALLY COVERED HEREIN. THIS PARAGRAPH SHALL NOT BE CONSTRUED TO APPLY TO WORK BELOW GROUND LEVEL IN OPEN CUT. IT SHALL APPLY TO CUT AND COVER WORK OF SUBWAY CONSTRUCTION AFTER THE TEMPORARY COVER HAS BEEN PLACED. (ALAMEDA COUNTY).....$ 37.08
27.30
LABORER, CONSTRUCTION CRAFT LABORERS: CONSTRUCTION SPECIALIST GROUP- ASPHALT IRONER AND RAKER; CHAINSAW; LASER BEAM IN CONNECTION WITH LABORERS' WORK; CAST-IN- PLACE MANHOLE FORM SETTER; PRESSURE PIPELAYER; DAVIS TRENCHER - 300 OR SIMILAR TYPE (AND ALL SMALL TRENCHERS); BLASTER; DIAMOND DRILLER; MULTIPLE UNIT DRILL; HYDRAULIC DRILL. FOOTNOTES: LABORERS WORKING OFF OR WITH OR FROM BOS'N CHAIRS, SWINGING SCAFFOLDS, BELTS SHALL RECEIVE $0.25 PER HOUR ABOVE THE APPLICABLE WAGE RATE. GROUP 1-B: SEWER CLEANERS SHALL RECEIVE $4.00 PER DAY ABOVE GROUP 1 WAGE RATES. ""SEWER CLEANER"" MEANS ANY WORKER WHO HANDLES OR COMES IN CONTACT WITH RAW SEWAGE IN SMALL DIAMETER SEWERS. THOSE WHO WORK INSIDE RECENTLY ACTIVE, LARGE DIAMETER SEWERS, AND ALL RECENTLY ACTIVE SEWER MANHOLES SHAL RECEIVE $5.00 PER DAY ABOVE GROUP 1 WAGE RATES. GROUP 1-D: MAINTENANCE AND REPAIR TRACK AND ROAD BEDS. ALL EMPLOYEES PERFORMING WORK COVERED HEREIN SHALL RECEIVE $0.25 PER HOUR ABOVE THEIR REGULAR RATE FOR ALL WORK PERFORMED ON UNDERGROUND STRUCTURES NOT SPECIFICALLY COVERED HEREIN. THIS PARAGRAPH SHALL NOT BE CONSTRUED TO APPLY TO WORK BELOW GROUND LEVEL IN OPEN CUT. IT SHALL APPLY TO CUT AND COVER WORK OF SUBWAY CONSTRUCTION AFTER THE TEMPORARY COVER HAS BEEN PLACED. (ALAMEDA COUNTY).....$ 37.20
27.30
LABORER, CONSTRUCTION CRAFT LABORERS: GROUP 1- ASPHALT SPREADER BOXES (ALL TYPES); BARKO, WACKER AND SIMILAR TYPE TAMPERS; BUGGYMOBILE; CAULKER, BANDER, PIPEWRAPPER, CONDUIT LAYER, PLASTIC PIPELAYER; CERTIFIED HAZARDOUS WASTE WORKER INCLUDING LEADE ABATEMENT; COMPACTORS OF ALL TYPES; CONCRETE AND MAGNESITE MIXER, 1/2 YD. AND UNDER; CONCRETE PAN WORK; CONCRETE SANDER; CONCRETE SAW; CRIBBER AND/OR SHORING; CUT GRANITE CURB SETTER; DRI-PAK-IT MACHINE; FALLER, LOGLOADER AND BUCKER; FORM RAISER, SLIP FORMS; GREEN CUTTER; HEADERBOARD, HUBSETTER, ALIGNER, BY ANY METHOD; HIGH PRESSURE BLOW PIPE (1-1/2"" OR OVER, 100 LBS. PRESSURE/OVER); HYDRO SEEDER AND SIMILAR TYPE; JACKHAMMER OPERATOR; JACKING OF PIPE OVER 12 INCHES; JACKSON AND SIMILAR TYPE COMPACTOR; KETTLE TENDER, POT AND WORKER

APPLYING ASPHALT, LAY-KOLD, CREOSOTE, LIME, CAUSTIC AND SIMILAR TYPE MATERIALS (APPLYING MEANS APPLYING, DIPPING OR HANDLING OF SUCH MATERIALS); LAGGING, SHEETING, WHALING, BRACING, TRENCHJACKING, LAGGING HAMMER; MAGNESITE, EPOXYRESIN, FIBERGLASS, MASTIC WORKER (WET OR DRY); NO JOINT PIPE AND STRIPPING OF SAME, INCLUDING REPAIR OF VOIDS; PAVEMENT BREAKER AND SPADER, INCLUDING TOOL GRINDER; PERMA CURB; PIPELAYER (INCLUDING GRADE CHECKING IN CONNECTION WITH PIPELAYING); PRECAST-MANHOLE SETTER; PRESSURE PIPE TESTER; POST HOLE DIGGER, AIR, GAS AND ELECTRIC; POWER BROOM SWEEPER; POWER TAMPERS OF ALL TYPES (EXCEPT AS SHOWN IN GROUP 2); RAM SET GUN AND STUD GUN; RIPRAP STONEPAVER AND ROCK-SLINGER, INCLUDING PLACING OF SACKED CONCRETE AND/OR SAND (WET OR DRY) AND GABIONS AND SIMILAR TYPE; ROTARY SCARIFIER OR MULTIPLE HEAD CONCRETE CHIPPING SCARIFIER; ROTO AND DITCH WITCH; ROTOTILLER; SANDBLASTER, POT, GUN, NOZZLE OPERATORS; SIGNALLING AND RIGGING; TANK CLEANER; TREE CLIMBER; TURBO BLASTER; VIBRASCREED, BULL FLOAT IN CONNECTION WITH LABORERS' WORK; VIBRATOR; HAZARDOUS WASTE WORKER (LEAD REMOVAL); ASBESTOS AND MOLD REMOVAL WORKER. FOOTNOTES: LABORERS WORKING OFF OR WITH OR FROM BOS'N CHAIRS, SWINGING SCAFFOLDS, BELTS SHALL RECEIVE $0.25 PER HOUR ABOVE THE APPLICABLE WAGE RATE. GROUP 1-B: SEWER CLEANERS SHALL RECEIVE $4.00 PER DAY ABOVE GROUP 1 WAGE RATES. ""SEWER CLEANER"" MEANS ANY WORKER WHO HANDLES OR COMES IN CONTACT WITH RAW SEWAGE IN SMALL DIAMETER SEWERS. THOSE WHO WORK INSIDE RECENTLY ACTIVE, LARGE DIAMETER SEWERS, AND ALL RECENTLY ACTIVE SEWER MANHOLES SHAL RECEIVE $5.00 PER DAY ABOVE GROUP 1 WAGE RATES. GROUP 1-D: MAINTENANCE AND REPAIR TRACK AND ROAD BEDS. ALL EMPLOYEES PERFORMING WORK COVERED HEREIN SHALL RECEIVE $0.25 PER HOUR ABOVE THEIR REGULAR RATE FOR ALL WORK PERFORMED ON UNDERGROUND STRUCTURES NOT SPECIFICALLY COVERED HEREIN. THIS PARAGRAPH SHALL NOT BE CONSTRUED TO APPLY TO WORK BELOW GROUND LEVEL IN OPEN CUT. IT SHALL APPLY TO CUT AND COVER WORK OF SUBWAY CONSTRUCTION AFTER THE TEMPORARY COVER HAS BEEN PLACED. (ALAMEDA COUNTY).....$ 36.50
27.30
LABORER, CONSTRUCTION CRAFT LABORERS: GROUP 1-A- JOY DRILL MODEL TWM-2A; GARDNER-DENVER MODEL DH143 AND SIMILAR TYPE DRILLS; TRACK DRILLER; JACK LEG DRILLER; WAGON DRILLER; MECHANICAL DRILLERS, ALL TYPES REGARDLESS OF TYPE OR METHOD OF POWER; MECHANICAL PIPE LAYERS, ALL TYPES REGARDLESS OF TYPE OR METHOD OF POWER; BLASTER AND POWDER; ALL WORK OF LOADING, PLACING AND BLASTING OF ALL POWDER AND EXPLOSIVES OF WHATEVER TYPE REGARDLESS OF METHOD USED FOR SUCH LOADING AND PLACING; HIGH

SCALERS (INCLUDING DRILLING OF SAME); TREE TOPPER; BIT GRINDER. GROUP 1-B: SEWER CLEANERS SHALL RECEIVE $4.00 PER DAY ABOVE GROUP 1 WAGE RATES. ""SEWER CLEANER"" MEANS ANY WORKER WHO HANDLES OR COMES IN CONTACT WITH RAW SEWAGE IN SMALL DIAMETER SEWERS. THOSE WHO WORK INSIDE RECENTLY ACTIVE, LARGE DIAMETER SEWERS, AND ALL RECENTLY ACTIVE SEWER MANHOLES SHAL RECEIVE $5.00 PER DAY ABOVE GROUP 1 WAGE RATES. GROUP 1-D: MAINTENANCE AND REPAIR TRACK AND ROAD BEDS. ALL EMPLOYEES PERFORMING WORK COVERED HEREIN SHALL RECEIVE $0.25 PER HOUR ABOVE THEIR REGULAR RATE FOR ALL WORK PERFORMED ON UNDERGROUND STRUCTURES NOT SPECIFICALLY COVERED HEREIN. THIS PARAGRAPH SHALL NOT BE CONSTRUED TO APPLY TO WORK BELOW GROUND LEVEL IN OPEN CUT. IT SHALL APPLY TO CUT AND COVER WORK OF SUBWAY CONSTRUCTION AFTER THE TEMPORARY COVER HAS BEEN PLACED. (ALAMEDA COUNTY).....$ 36.72
27.30
LABORER, CONSTRUCTION CRAFT LABORERS: GROUP 1-C- BURNING AND WELDING IN CONNECTION WITH LABORERS' WORK; SYNTHETIC THERMOPLASTICS AND SIMILAR TYPE WELDING. FOOTNOTES: LABORERS WORKING OFF OR WITH OR FROM BOS'N CHAIRS, SWINGING SCAFFOLDS, BELTS SHALL RECEIVE $0.25 PER HOUR ABOVE THE APPLICABLE WAGE RATE. GROUP 1-B: SEWER CLEANERS SHALL RECEIVE $4.00 PER DAY ABOVE GROUP 1 WAGE RATES. ""SEWER CLEANER"" MEANS ANY WORKER WHO HANDLES OR COMES IN CONTACT WITH RAW SEWAGE IN SMALL DIAMETER SEWERS. THOSE WHO WORK INSIDE RECENTLY ACTIVE, LARGE DIAMETER SEWERS, AND ALL RECENTLY ACTIVE SEWER MANHOLES SHAL RECEIVE $5.00 PER DAY ABOVE GROUP 1 WAGE RATES. GROUP 1-D: MAINTENANCE AND REPAIR TRACK AND ROAD BEDS. ALL EMPLOYEES PERFORMING WORK COVERED HEREIN SHALL RECEIVE $0.25 PER HOUR ABOVE THEIR REGULAR RATE FOR ALL WORK PERFORMED ON UNDERGROUND STRUCTURES NOT SPECIFICALLY COVERED HEREIN. THIS PARAGRAPH SHALL NOT BE CONSTRUED TO APPLY TO WORK BELOW GROUND LEVEL IN OPEN CUT. IT SHALL APPLY TO CUT AND COVER WORK OF SUBWAY CONSTRUCTION AFTER THE TEMPORARY COVER HAS BEEN PLACED. (ALAMEDA COUNTY).....$ 36.55
27.30
LABORER, CONSTRUCTION CRAFT LABORERS: GROUP 1-E- WORK ON AND/OR IN BELL HOLE FOOTINGS AND SHAFTS THEREOF, AND WORK ON AND IN DEEP FOOTINGS. (A DEEP FOOTING IS A HOLE 15 FEET OR MORE IN DEPTH.) IN THE EVENT THE DEPTH OF THE FOOTING IS UNKNOWN AT THE COMMENCEMENT OF EXCAVATION, AND THE FINAL DEPTH EXCEEDS 15 FEET, THE DEEP FOOTING WAGE RATE WOULD APPLY TO ALL EMPLOYEES FOR EACH AND EVERY DAY WORKED ON OR IN THE EXCAVATION OF THE FOOTING FROM THE DATE OF INCEPTION. FOOTNOTES: LABORERS WORKING OFF OR WITH OR FROM BOS'N CHAIRS, SWINGING

SCAFFOLDS, BELTS SHALL RECEIVE $0.25 PER HOUR ABOVE THE APPLICABLE WAGE RATE. GROUP 1-B: SEWER CLEANERS SHALL RECEIVE $4.00 PER DAY ABOVE GROUP 1 WAGE RATES. ""SEWER CLEANER"" MEANS ANY WORKER WHO HANDLES OR COMES IN CONTACT WITH RAW SEWAGE IN SMALL DIAMETER SEWERS. THOSE WHO WORK INSIDE RECENTLY ACTIVE, LARGE DIAMETER SEWERS, AND ALL RECENTLY ACTIVE SEWER MANHOLES SHAL RECEIVE $5.00 PER DAY ABOVE GROUP 1 WAGE RATES. GROUP 1-D: MAINTENANCE AND REPAIR TRACK AND ROAD BEDS. ALL EMPLOYEES PERFORMING WORK COVERED HEREIN SHALL RECEIVE $0.25 PER HOUR ABOVE THEIR REGULAR RATE FOR ALL WORK PERFORMED ON UNDERGROUND STRUCTURES NOT SPECIFICALLY COVERED HEREIN. THIS PARAGRAPH SHALL NOT BE CONSTRUED TO APPLY TO WORK BELOW GROUND LEVEL IN OPEN CUT. IT SHALL APPLY TO CUT AND COVER WORK OF SUBWAY CONSTRUCTION AFTER THE TEMPORARY COVER HAS BEEN PLACED. (ALAMEDA COUNTY).....$ 37.05
27.30
LABORER, CONSTRUCTION CRAFT LABORERS: GROUP 2- ASPHALT SHOVELER; CEMENT DUMPER AND HANDLING DRY CEMENT OR GYPSUM; CHOKE-SETTER AND RIGGER (CLEARING WORK); CONCRETE BUCKET DUMPER AND CHUTE; CONCRETE CHIPPING AND GRINDING; CONCRETE LABORER (WET OR DRY); DRILLER TENDER, CHUCK TENDER, NIPPER; GUINEA CHASER (STAKE), GROUT CREW; HIGH PRESSURE NOZZLE, ADDUCTOR; HYDRAULIC MONITOR (OVER 100 LBS. PRESSURE); LOADING AND UNLOADING, CARRYING AND HAULING OF ALL RODS AND MATERIALS FOR USE IN REINFORCING CONCRETE CONSTRUCTION; PITTSBURGH CHIPPER AND SIMILAR TYPE BRUSH SHREDDERS; SLOPER; SINGLE FOOT, HAND-HELD, PNEUMATIC TAMPER; ALL PNEUMATIC, AIR, GAS AND ELECTRIC TOOLS NOT LISTED IN GROUPS 1 THROUGH 1-F; JACKING OF PIPE - UNDER 12 INCHES. FOOTNOTES: LABORERS WORKING OFF OR WITH OR FROM BOS'N CHAIRS, SWINGING SCAFFOLDS, BELTS SHALL RECEIVE $0.25 PER HOUR ABOVE THE APPLICABLE WAGE RATE. GROUP 1-B: SEWER CLEANERS SHALL RECEIVE $4.00 PER DAY ABOVE GROUP 1 WAGE RATES. ""SEWER CLEANER"" MEANS ANY WORKER WHO HANDLES OR COMES IN CONTACT WITH RAW SEWAGE IN SMALL DIAMETER SEWERS. THOSE WHO WORK INSIDE RECENTLY ACTIVE, LARGE DIAMETER SEWERS, AND ALL RECENTLY ACTIVE SEWER MANHOLES SHAL RECEIVE $5.00 PER DAY ABOVE GROUP 1 WAGE RATES. GROUP 1-D: MAINTENANCE AND REPAIR TRACK AND ROAD BEDS. ALL EMPLOYEES PERFORMING WORK COVERED HEREIN SHALL RECEIVE $0.25 PER HOUR ABOVE THEIR REGULAR RATE FOR ALL WORK PERFORMED ON UNDERGROUND STRUCTURES NOT SPECIFICALLY COVERED HEREIN. THIS PARAGRAPH SHALL NOT BE CONSTRUED TO APPLY TO WORK BELOW GROUND LEVEL IN OPEN CUT. IT SHALL APPLY TO CUT AND COVER WORK OF SUBWAY CONSTRUCTION AFTER THE TEMPORARY COVER HAS BEEN

PLACED. (ALAMEDA COUNTY).....$ 36.35
27.30
LABORER, CONSTRUCTION CRAFT LABORERS: GROUP 3-
CONSTRUCTION LABORERS, INCLUDING BRIDGE AND GENERAL
LABORER; DUMP, LOAD SPOTTER; FLAG PERSON; FIRE
WATCHER; FENCE ERECTOR; GUARDRAIL ERECTOR;
GARDENER, HORTICULTURAL AND LANDSCAPE LABORER;
JETTING; LIMBER, BRUSH LOADER AND PILER; PAVEMENT
MARKER (BUTTON SETTER); MAINTENANCE, REPAIR TRACK
AND ROAD BEDS; STREETCAR AND RAILROAD CONSTRUCTION
TRACK LABORER; TEMPORARY AIR AND WATER LINES,
VICTAULIC OR SIMILAR; TOOL ROOM ATTENDANT (JOBSITE
ONLY). FOOTNOTES: LABORERS WORKING OFF OR WITH OR
FROM BOS'N CHAIRS, SWINGING SCAFFOLDS, BELTS SHALL
RECEIVE $0.25 PER HOUR ABOVE THE APPLICABLE WAGE
RATE. GROUP 1-B: SEWER CLEANERS SHALL RECEIVE
$4.00 PER DAY ABOVE GROUP 1 WAGE RATES. ""SEWER
CLEANER"" MEANS ANY WORKER WHO HANDLES OR COMES IN
CONTACT WITH RAW SEWAGE IN SMALL DIAMETER SEWERS.
THOSE WHO WORK INSIDE RECENTLY ACTIVE, LARGE
DIAMETER SEWERS, AND ALL RECENTLY ACTIVE SEWER
MANHOLES SHAL RECEIVE $5.00 PER DAY ABOVE GROUP 1
WAGE RATES. GROUP 1-D: MAINTENANCE AND REPAIR
TRACK AND ROAD BEDS. ALL EMPLOYEES PERFORMING WORK
COVERED HEREIN SHALL RECEIVE $0.25 PER HOUR ABOVE
THEIR REGULAR RATE FOR ALL WORK PERFORMED ON
UNDERGROUND STRUCTURES NOT SPECIFICALLY COVERED
HEREIN. THIS PARAGRAPH SHALL NOT BE CONSTRUED TO
APPLY TO WORK BELOW GROUND LEVEL IN OPEN CUT. IT
SHALL APPLY TO CUT AND COVER WORK OF SUBWAY
CONSTRUCTION AFTER THE TEMPORARY COVER HAS BEEN
PLACED. (ALAMEDA COUNTY).....$ 36.25
27.30
LABORER, CONSTRUCTION CRAFT LABORERS: GROUP 4-
FINAL CLEAN-UP WORK OF DEBRIS, GROUNDS AND BUILDING
INCLUDING BUT NOT LIMITED TO: STREET CLEANER;
CLEANING AND WASHING WINDOWS; BRICK CLEANER
(JOBSITE ONLY); MATERIAL CLEANER (JOBSITE ONLY).
THE CLASSIFICATION ""MATERIAL CLEANER"" IS TO BE
UTILIZED UNDER THE FOLLOWING CONDITIONS: A: AT
DEMOLITION SITE FOR THE SALVAGE OF THE MATERIAL.
B: AT THE CONCLUSION OF A JOB WHERE THE MATERIAL IS
TO BE SALVAGED AND STOCKED TO BE REUSED ON ANOTHER
JOB. C: FOR THE CLEANING OF SALVAGE MATERIAL AT
THE JOBSITE OR TEMPORARY JOBSITE YARD. THE
MATERIAL CLEANER CLASSIFICATION SHOULD NOT BE USED
IN THE PERFORMANCE OF ""FORM STRIPPING, CLEANING
AND OILING AND MOVING TO THE NEXT POINT OF
ERECTION"". FOOTNOTES: LABORERS WORKING OFF OR
WITH OR FROM BOS'N CHAIRS, SWINGING SCAFFOLDS,
BELTS SHALL RECEIVE $0.25 PER HOUR ABOVE THE
APPLICABLE WAGE RATE. GROUP 1-B: SEWER CLEANERS
SHALL RECEIVE $4.00 PER DAY ABOVE GROUP 1 WAGE
RATES. ""SEWER CLEANER"" MEANS ANY WORKER WHO

HANDLES OR COMES IN CONTACT WITH RAW SEWAGE IN
SMALL DIAMETER SEWERS. THOSE WHO WORK INSIDE
RECENTLY ACTIVE, LARGE DIAMETER SEWERS, AND ALL
RECENTLY ACTIVE SEWER MANHOLES SHAL RECEIVE $5.00
PER DAY ABOVE GROUP 1 WAGE RATES. GROUP 1-D:
MAINTENANCE AND REPAIR TRACK AND ROAD BEDS. ALL
EMPLOYEES PERFORMING WORK COVERED HEREIN SHALL
RECEIVE $0.25 PER HOUR ABOVE THEIR REGULAR RATE FOR
ALL WORK PERFORMED ON UNDERGROUND STRUCTURES NOT
SPECIFICALLY COVERED HEREIN. THIS PARAGRAPH SHALL
NOT BE CONSTRUED TO APPLY TO WORK BELOW GROUND
LEVEL IN OPEN CUT. IT SHALL APPLY TO CUT AND COVER
WORK OF SUBWAY CONSTRUCTION AFTER THE TEMPORARY
COVER HAS BEEN PLACED. (ALAMEDA COUNTY).....$ 29.94
27.30
LABORER, GUNITE: GROUP 1- STRUCTURAL NOZZLEMAN.
FOOTNOTES: LABORERS WORKING OFF OR WITH OR FROM
BOS'N CHAIRS, SWINGING SCAFFOLDS, BELTS SHALL
RECEIVE $0.25 PER HOUR ABOVE THE APPLICABLE WAGE
RATE. (ALAMEDA COUNTY).....$ 37.46
27.30
LABORER, GUNITE: GROUP 2- NOZZLEMAN, GUNMAN,
POTMAN, GROUNDMAN. FOOTNOTES: LABORERS WORKING
OFF OR WITH OR FROM BOS'N CHAIRS, SWINGING
SCAFFOLDS, BELTS SHALL RECEIVE $0.25 PER HOUR ABOVE
THE APPLICABLE WAGE RATE. (ALAMEDA COUNTY).....$ 36.96
27.30
LABORER, GUNITE: GROUP 3- REBOUNDMAN. FOOTNOTES:
LABORERS WORKING OFF OR WITH OR FROM BOS'N CHAIRS,
SWINGING SCAFFOLDS, BELTS SHALL RECEIVE $0.25 PER
HOUR ABOVE THE APPLICABLE WAGE RATE. (ALAMEDA
COUNTY).....$ 36.37
27.30
LABORER, GUNITE: GROUP 4- GUINTE LABORER.
FOOTNOTES: LABORERS WORKING OFF OR WITH OR FROM
BOS'N CHAIRS, SWINGING SCAFFOLDS, BELTS SHALL
RECEIVE $0.25 PER HOUR ABOVE THE APPLICABLE WAGE
RATE. (ALAMEDA COUNTY).....$ 36.25
27.30
LABORER, WRECKING: GROUP 1- SKILLED WRECKER
(REMOVING AND SALVAGING OF SASH, WINDOWS, AND
MATERIALS). FOOTNOTES: LABORERS WORKING OFF OR
WITH OR FROM BOS'N CHAIRS, SWINGING SCAFFOLDS,
BELTS SHALL RECEIVE $0.25 PER HOUR ABOVE THE
APPLICABLE WAGE RATE. (ALAMEDA COUNTY).....$ 36.50
27.30
LABORER, WRECKING: GROUP 2- SEMI-SKILLED WRECKER
(SALVAGING OF OTHER BUILDING MATERIALS).
FOOTNOTES: LABORERS WORKING OFF OR WITH OR FROM
BOS'N CHAIRS, SWINGING SCAFFOLDS, BELTS SHALL
RECEIVE $0.25 PER HOUR ABOVE THE APPLICABLE WAGE
RATE. (ALAMEDA COUNTY).....$ 36.35
27.30
LABORER: GARDENERS, HORTICULTURAL & LANDSCAPE

LABORERS - (1) New Construction. FOOTNOTES:
LABORERS WORKING OFF OR WITH OR FROM BOS'N CHAIRS,
SWINGING SCAFFOLDS, BELTS SHALL RECEIVE $0.25 PER
HOUR ABOVE THE APPLICABLE WAGE RATE. (ALAMEDA
COUNTY).....$ 36.25
27.30
LABORER: GARDENERS, HORTICULTURAL & LANDSCAPE
LABORERS - (2) Establishment Warranty Period.
FOOTNOTES: LABORERS WORKING OFF OR WITH OR FROM
BOS'N CHAIRS, SWINGING SCAFFOLDS, BELTS SHALL
RECEIVE $0.25 PER HOUR ABOVE THE APPLICABLE WAGE
RATE. (ALAMEDA COUNTY).....$ 29.94
27.30

LABO0304-005 07/01/2023

Rates
Fringes
BRICK TENDER. FOOTNOTES: WORK ON JOBS WHERE
HEAT-PROTECTIVE CLOTHING IS REQUIRED: $2.00 PER
HOUR ADDITIONAL. WORK AT GRINDERS: $.25 PER HOUR
ADDITIONAL. MANHOLE WORK: $2.00 PER DAY ADDITIONAL.
(ALAMEDA COUNTY) .....$ 37.05
27.45

LABO0304-008 07/01/2023

Rates
Fringes
PLASTERER TENDER. WORK ON A SWING STAGE SCAFFOLD:
$1.00 PER HOUR ADDITIONAL. (ALAMEDA AND CONTRA
COSTA COUNTIES) .....$ 41.93
30.32

LABO0324-002 07/01/2023

Rates
Fringes
LABORER, TRAFFIC CONTROL/LANE CLOSURE: ESCORT
DRIVER, FLAG PERSON. (CONTRA COSTA COUNTY).....$ 37.26
27.30
LABORER, TRAFFIC CONTROL/LANE CLOSURE: TRAFFIC
CONTROL PERSON I- LAYOUT OF TRAFFIC CONTROL, CRASH
CUSHIONS, CONSTRUCTION AREA AND ROADSIDE SIGNAGE.
(CONTRA COSTA COUNTY).....$ 37.56
27.30
LABORER, TRAFFIC CONTROL/LANE CLOSURE: TRAFFIC
CONTROL PERSON II- INSTALLATION AND REMOVAL OF
TEMPORARY/PERMANENT SIGNS, MARKERS, DELINEATORS AND
CRASH CUSHIONS. (CONTRA COSTA COUNTY).....$ 35.06
27.30

LABO0324-006 06/26/2023

Rates
Fringes
TUNNEL AND SHAFT LABORERS: GROUP 1- DIAMOND
DRILLER; GROUNDMEN; GUNITE AND SHOTCRETE NOZZLEMEN
(CONTRA COSTA COUNTY).....$ 45.89
27.72
TUNNEL AND SHAFT LABORERS: GROUP 2- RODMEN; SHAFT
WORK & RAISE (BELOW ACTUAL OR EXCAVATED GROUND
LEVEL) (CONTRA COSTA COUNTY).....$ 45.66
27.72
TUNNEL AND SHAFT LABORERS: GROUP 3- BIT GRINDER;
BLASTER, DRILLER, POWDERMEN, HEADING; CHERRY
PICKERMEN - WHERE CAR IS LIFTED; CONCRETE FINISHER
IN TUNNEL; CONCRETE SCREEDMAN; GROUT PUMPMAN AND
POTMAN; GUNITE & SHOTCRETE GUNMAN & POTMAN;
HEADERMEN; HIGH PRESSURE NOZZLEMAN; MINER - TUNNEL,
INCLUDING TOP AND BOTTOM MAN ON SHAFT AND RAISE
WORK; NIPPER; NOZZLEMAN ON SLICK LINE; SANDBLASTER
- POTMAN, ROBOTIC SHOTCRETE PLACER, SEGMENT
ERECTOR, TUNNEL MUCK HAULER, STEEL FORM RAISER AND
SETTER; TIMBERMAN, RETIMBERMAN (WOOD OR STEEL OR
SUBSTITUTE MATERIALS THEREFORE); TUGGER (FOR TUNNEL
LABORER WORK); CABLE TENDER; CHUCK TENDER;
POWDERMAN - PRIMER HOUSE (CONTRA COSTA COUNTY).....$ 45.41
27.72
TUNNEL AND SHAFT LABORERS: GROUP 4- VIBRATOR
OPERATOR, PAVEMENT BREAKER; BULL GANG - MUCKERS,
TRACKMEN; CONCRETE CREW - INCLUDES RODDING AND
SPREADING, DUMPMEN (ANY METHOD) (CONTRA COSTA
COUNTY).....$ 44.96
27.72
TUNNEL AND SHAFT LABORERS: GROUP 5- GROUT CREW;
REBOUNDMAN; SWAMPER/ BRAKEMAN (CONTRA COSTA COUNTY).$ 44.42
27.72
TUNNEL AND SHAFT LABORERS: SHOTCRETE SPECIALIST
(CONTRA COSTA COUNTY).....$ 46.41
27.72

LABO0324-012 06/26/2023
Rates
Fringes
LABORER (CONSTRUCTION CRAFT LABORERS) GROUP 1-F-
WIRE WINDING MACHINE IN CONNECTION WITH GUNITING OR
SHOT CRETE. FOOTNOTES: LABORERS WORKING OFF OR WITH
OR FROM BOS'N CHAIRS, SWINGING SCAFFOLDS, BELTS
SHALL RECEIVE $0.25 PER HOUR ABOVE THE APPLICABLE
WAGE RATE. GROUP 1-B: SEWER CLEANERS SHALL RECEIVE
$4.00 PER DAY ABOVE GROUP 1 WAGE RATES. ""SEWER
CLEANER"" MEANS ANY WORKER WHO HANDLES OR COMES IN
CONTACT WITH RAW SEWAGE IN SMALL DIAMETER SEWERS.
THOSE WHO WORK INSIDE RECENTLY ACTIVE, LARGE
DIAMETER SEWERS, AND ALL RECENTLY ACTIVE SEWER
MANHOLES SHAL RECEIVE $5.00 PER DAY ABOVE GROUP 1

WAGE RATES. GROUP 1-D: MAINTENANCE AND REPAIR TRACK AND ROAD BEDS. ALL EMPLOYEES PERFORMING WORK COVERED HEREIN SHALL RECEIVE $0.25 PER HOUR ABOVE THEIR REGULAR RATE FOR ALL WORK PERFORMED ON UNDERGROUND STRUCTURES NOT SPECIFICALLY COVERED HEREIN. THIS PARAGRAPH SHALL NOT BE CONSTRUED TO APPLY TO WORK BELOW GROUND LEVEL IN OPEN CUT. IT SHALL APPLY TO CUT AND COVER WORK OF SUBWAY CONSTRUCTION AFTER THE TEMPORARY COVER HAS BEEN PLACED. (CONTRA COSTA COUNTY)(CONTRA COSTA COUNTY).....$ 37.08
27.30
LABORER, CONSTRUCTION CRAFT LABORERS: CONSTRUCTION SPECIALIST GROUP- ASPHALT IRONER AND RAKER; CHAINSAW; LASER BEAM IN CONNECTION WITH LABORERS' WORK; CAST-IN- PLACE MANHOLE FORM SETTER; PRESSURE PIPELAYER; DAVIS TRENCHER - 300 OR SIMILAR TYPE (AND ALL SMALL TRENCHERS); BLASTER; DIAMOND DRILLER; MULTIPLE UNIT DRILL; HYDRAULIC DRILL. FOOTNOTES: LABORERS WORKING OFF OR WITH OR FROM BOS'N CHAIRS, SWINGING SCAFFOLDS, BELTS SHALL RECEIVE $0.25 PER HOUR ABOVE THE APPLICABLE WAGE RATE. GROUP 1-B: SEWER CLEANERS SHALL RECEIVE $4.00 PER DAY ABOVE GROUP 1 WAGE RATES. ""SEWER CLEANER"" MEANS ANY WORKER WHO HANDLES OR COMES IN CONTACT WITH RAW SEWAGE IN SMALL DIAMETER SEWERS. THOSE WHO WORK INSIDE RECENTLY ACTIVE, LARGE DIAMETER SEWERS, AND ALL RECENTLY ACTIVE SEWER MANHOLES SHAL RECEIVE $5.00 PER DAY ABOVE GROUP 1 WAGE RATES. GROUP 1-D: MAINTENANCE AND REPAIR TRACK AND ROAD BEDS. ALL EMPLOYEES PERFORMING WORK COVERED HEREIN SHALL RECEIVE $0.25 PER HOUR ABOVE THEIR REGULAR RATE FOR ALL WORK PERFORMED ON UNDERGROUND STRUCTURES NOT SPECIFICALLY COVERED HEREIN. THIS PARAGRAPH SHALL NOT BE CONSTRUED TO APPLY TO WORK BELOW GROUND LEVEL IN OPEN CUT. IT SHALL APPLY TO CUT AND COVER WORK OF SUBWAY CONSTRUCTION AFTER THE TEMPORARY COVER HAS BEEN PLACED. (CONTRA COSTA COUNTY).....$ 37.20
27.30
LABORER, CONSTRUCTION CRAFT LABORERS: GROUP 1- ASPHALT SPREADER BOXES (ALL TYPES); BARKO, WACKER AND SIMILAR TYPE TAMPERS; BUGGYMOBILE; CAULKER, BANDER, PIPEWRAPPER, CONDUIT LAYER, PLASTIC PIPELAYER; CERTIFIED HAZARDOUS WASTE WORKER INCLUDING LEADE ABATEMENT; COMPACTORS OF ALL TYPES; CONCRETE AND MAGNESITE MIXER, 1/2 YD. AND UNDER; CONCRETE PAN WORK; CONCRETE SANDER; CONCRETE SAW; CRIBBER AND/OR SHORING; CUT GRANITE CURB SETTER; DRI-PAK-IT MACHINE; FALLER, LOGLOADER AND BUCKER; FORM RAISER, SLIP FORMS; GREEN CUTTER; HEADERBOARD, HUBSETTER, ALIGNER, BY ANY METHOD; HIGH PRESSURE BLOW PIPE (1-1/2"" OR OVER, 100 LBS. PRESSURE/OVER); HYDRO SEEDER AND SIMILAR TYPE; JACKHAMMER OPERATOR;

JACKING OF PIPE OVER 12 INCHES; JACKSON AND SIMILAR TYPE COMPACTOR; KETTLE TENDER, POT AND WORKER APPLYING ASPHALT, LAY-KOLD, CREOSOTE, LIME, CAUSTIC AND SIMILAR TYPE MATERIALS (APPLYING MEANS APPLYING, DIPPING OR HANDLING OF SUCH MATERIALS); LAGGING, SHEETING, WHALING, BRACING, TRENCHJACKING, LAGGING HAMMER; MAGNESITE, EPOXYRESIN, FIBERGLASS, MASTIC WORKER (WET OR DRY); NO JOINT PIPE AND STRIPPING OF SAME, INCLUDING REPAIR OF VOIDS; PAVEMENT BREAKER AND SPADER, INCLUDING TOOL GRINDER; PERMA CURB; PIPELAYER (INCLUDING GRADE CHECKING IN CONNECTION WITH PIPELAYING); PRECAST-MANHOLE SETTER; PRESSURE PIPE TESTER; POST HOLE DIGGER, AIR, GAS AND ELECTRIC; POWER BROOM SWEEPER; POWER TAMPERS OF ALL TYPES (EXCEPT AS SHOWN IN GROUP 2); RAM SET GUN AND STUD GUN; RIPRAP STONEPAVER AND ROCK-SLINGER, INCLUDING PLACING OF SACKED CONCRETE AND/OR SAND (WET OR DRY) AND GABIONS AND SIMILAR TYPE; ROTARY SCARIFIER OR MULTIPLE HEAD CONCRETE CHIPPING SCARIFIER; ROTO AND DITCH WITCH; ROTOTILLER; SANDBLASTER, POT, GUN, NOZZLE OPERATORS; SIGNALLING AND RIGGING; TANK CLEANER; TREE CLIMBER; TURBO BLASTER; VIBRASCREED, BULL FLOAT IN CONNECTION WITH LABORERS' WORK; VIBRATOR; HAZARDOUS WASTE WORKER (LEAD REMOVAL); ASBESTOS AND MOLD REMOVAL WORKER. FOOTNOTES: LABORERS WORKING OFF OR WITH OR FROM BOS'N CHAIRS, SWINGING SCAFFOLDS, BELTS SHALL RECEIVE $0.25 PER HOUR ABOVE THE APPLICABLE WAGE RATE. GROUP 1-B: SEWER CLEANERS SHALL RECEIVE $4.00 PER DAY ABOVE GROUP 1 WAGE RATES. ""SEWER CLEANER"" MEANS ANY WORKER WHO HANDLES OR COMES IN CONTACT WITH RAW SEWAGE IN SMALL DIAMETER SEWERS. THOSE WHO WORK INSIDE RECENTLY ACTIVE, LARGE DIAMETER SEWERS, AND ALL RECENTLY ACTIVE SEWER MANHOLES SHAL RECEIVE $5.00 PER DAY ABOVE GROUP 1 WAGE RATES. GROUP 1-D: MAINTENANCE AND REPAIR TRACK AND ROAD BEDS. ALL EMPLOYEES PERFORMING WORK COVERED HEREIN SHALL RECEIVE $0.25 PER HOUR ABOVE THEIR REGULAR RATE FOR ALL WORK PERFORMED ON UNDERGROUND STRUCTURES NOT SPECIFICALLY COVERED HEREIN. THIS PARAGRAPH SHALL NOT BE CONSTRUED TO APPLY TO WORK BELOW GROUND LEVEL IN OPEN CUT. IT SHALL APPLY TO CUT AND COVER WORK OF SUBWAY CONSTRUCTION AFTER THE TEMPORARY COVER HAS BEEN PLACED. (CONTRA COSTA COUNTY).....$ 36.50
27.30
LABORER, CONSTRUCTION CRAFT LABORERS: GROUP 1-A- JOY DRILL MODEL TWM-2A; GARDNER-DENVER MODEL DH143 AND SIMILAR TYPE DRILLS; TRACK DRILLER; JACK LEG DRILLER; WAGON DRILLER; MECHANICAL DRILLERS, ALL TYPES REGARDLESS OF TYPE OR METHOD OF POWER; MECHANICAL PIPE LAYERS, ALL TYPES REGARDLESS OF TYPE OR METHOD OF POWER; BLASTER AND POWDER; ALL WORK OF LOADING, PLACING AND BLASTING OF ALL POWDER

AND EXPLOSIVES OF WHATEVER TYPE REGARDLESS OF
METHOD USED FOR SUCH LOADING AND PLACING; HIGH
SCALERS (INCLUDING DRILLING OF SAME); TREE TOPPER;
BIT GRINDER. GROUP 1-B: SEWER CLEANERS SHALL
RECEIVE $4.00 PER DAY ABOVE GROUP 1 WAGE RATES.
""SEWER CLEANER"" MEANS ANY WORKER WHO HANDLES OR
COMES IN CONTACT WITH RAW SEWAGE IN SMALL DIAMETER
SEWERS. THOSE WHO WORK INSIDE RECENTLY ACTIVE,
LARGE DIAMETER SEWERS, AND ALL RECENTLY ACTIVE
SEWER MANHOLES SHAL RECEIVE $5.00 PER DAY ABOVE
GROUP 1 WAGE RATES. GROUP 1-D: MAINTENANCE AND
REPAIR TRACK AND ROAD BEDS. ALL EMPLOYEES
PERFORMING WORK COVERED HEREIN SHALL RECEIVE $0.25
PER HOUR ABOVE THEIR REGULAR RATE FOR ALL WORK
PERFORMED ON UNDERGROUND STRUCTURES NOT
SPECIFICALLY COVERED HEREIN. THIS PARAGRAPH SHALL
NOT BE CONSTRUED TO APPLY TO WORK BELOW GROUND
LEVEL IN OPEN CUT. IT SHALL APPLY TO CUT AND COVER
WORK OF SUBWAY CONSTRUCTION AFTER THE TEMPORARY
COVER HAS BEEN PLACED. (CONTRA COSTA COUNTY).....$ 36.72
27.30
LABORER, CONSTRUCTION CRAFT LABORERS: GROUP 1-C-
BURNING AND WELDING IN CONNECTION WITH LABORERS'
WORK; SYNTHETIC THERMOPLASTICS AND SIMILAR TYPE
WELDING. FOOTNOTES: LABORERS WORKING OFF OR WITH
OR FROM BOS'N CHAIRS, SWINGING SCAFFOLDS, BELTS
SHALL RECEIVE $0.25 PER HOUR ABOVE THE APPLICABLE
WAGE RATE. GROUP 1-B: SEWER CLEANERS SHALL RECEIVE
$4.00 PER DAY ABOVE GROUP 1 WAGE RATES. ""SEWER
CLEANER"" MEANS ANY WORKER WHO HANDLES OR COMES IN
CONTACT WITH RAW SEWAGE IN SMALL DIAMETER SEWERS.
THOSE WHO WORK INSIDE RECENTLY ACTIVE, LARGE
DIAMETER SEWERS, AND ALL RECENTLY ACTIVE SEWER
MANHOLES SHAL RECEIVE $5.00 PER DAY ABOVE GROUP 1
WAGE RATES. GROUP 1-D: MAINTENANCE AND REPAIR
TRACK AND ROAD BEDS. ALL EMPLOYEES PERFORMING WORK
COVERED HEREIN SHALL RECEIVE $0.25 PER HOUR ABOVE
THEIR REGULAR RATE FOR ALL WORK PERFORMED ON
UNDERGROUND STRUCTURES NOT SPECIFICALLY COVERED
HEREIN. THIS PARAGRAPH SHALL NOT BE CONSTRUED TO
APPLY TO WORK BELOW GROUND LEVEL IN OPEN CUT. IT
SHALL APPLY TO CUT AND COVER WORK OF SUBWAY
CONSTRUCTION AFTER THE TEMPORARY COVER HAS BEEN
PLACED. (CONTRA COSTA COUNTY).....$ 36.55
27.30
LABORER, CONSTRUCTION CRAFT LABORERS: GROUP 1-E-
WORK ON AND/OR IN BELL HOLE FOOTINGS AND SHAFTS
THEREOF, AND WORK ON AND IN DEEP FOOTINGS. (A DEEP
FOOTING IS A HOLE 15 FEET OR MORE IN DEPTH.) IN
THE EVENT THE DEPTH OF THE FOOTING IS UNKNOWN AT
THE COMMENCEMENT OF EXCAVATION, AND THE FINAL DEPTH
EXCEEDS 15 FEET, THE DEEP FOOTING WAGE RATE WOULD
APPLY TO ALL EMPLOYEES FOR EACH AND EVERY DAY
WORKED ON OR IN THE EXCAVATION OF THE FOOTING FROM

THE DATE OF INCEPTION. FOOTNOTES: LABORERS WORKING OFF OR WITH OR FROM BOS'N CHAIRS, SWINGING SCAFFOLDS, BELTS SHALL RECEIVE $0.25 PER HOUR ABOVE THE APPLICABLE WAGE RATE. GROUP 1-B: SEWER CLEANERS SHALL RECEIVE $4.00 PER DAY ABOVE GROUP 1 WAGE RATES. ""SEWER CLEANER"" MEANS ANY WORKER WHO HANDLES OR COMES IN CONTACT WITH RAW SEWAGE IN SMALL DIAMETER SEWERS. THOSE WHO WORK INSIDE RECENTLY ACTIVE, LARGE DIAMETER SEWERS, AND ALL RECENTLY ACTIVE SEWER MANHOLES SHAL RECEIVE $5.00 PER DAY ABOVE GROUP 1 WAGE RATES. GROUP 1-D: MAINTENANCE AND REPAIR TRACK AND ROAD BEDS. ALL EMPLOYEES PERFORMING WORK COVERED HEREIN SHALL RECEIVE $0.25 PER HOUR ABOVE THEIR REGULAR RATE FOR ALL WORK PERFORMED ON UNDERGROUND STRUCTURES NOT SPECIFICALLY COVERED HEREIN. THIS PARAGRAPH SHALL NOT BE CONSTRUED TO APPLY TO WORK BELOW GROUND LEVEL IN OPEN CUT. IT SHALL APPLY TO CUT AND COVER WORK OF SUBWAY CONSTRUCTION AFTER THE TEMPORARY COVER HAS BEEN PLACED. (CONTRA COSTA COUNTY).....$ 37.05
27.30
LABORER, CONSTRUCTION CRAFT LABORERS: GROUP 1-G- PIPELAYER (INCLUDING GRADE CHECKING IN CONNECTION WITH PIPELAYING); CAULKER; BANDER; PIPEWRAPPER; CONDUIT LAYER; PLASTIC PIPE LAYER; PRESSURE PIPE TESTER; NO JOINT PIPE AND STRIPPING OF SAME, INCLUDING REPAIR OF VOIDS; PRECAST MANHOLE SETTERS, CAST IN PLACE MANHOLE FORM SETTERS. FOOTNOTES: LABORERS WORKING OFF OR WITH OR FROM BOS'N CHAIRS, SWINGING SCAFFOLDS, BELTS SHALL RECEIVE $0.25 PER HOUR ABOVE THE APPLICABLE WAGE RATE. GROUP 1-B: SEWER CLEANERS SHALL RECEIVE $4.00 PER DAY ABOVE GROUP 1 WAGE RATES. ""SEWER CLEANER"" MEANS ANY WORKER WHO HANDLES OR COMES IN CONTACT WITH RAW SEWAGE IN SMALL DIAMETER SEWERS. THOSE WHO WORK INSIDE RECENTLY ACTIVE, LARGE DIAMETER SEWERS, AND ALL RECENTLY ACTIVE SEWER MANHOLES SHAL RECEIVE $5.00 PER DAY ABOVE GROUP 1 WAGE RATES. GROUP 1-D: MAINTENANCE AND REPAIR TRACK AND ROAD BEDS. ALL EMPLOYEES PERFORMING WORK COVERED HEREIN SHALL RECEIVE $0.25 PER HOUR ABOVE THEIR REGULAR RATE FOR ALL WORK PERFORMED ON UNDERGROUND STRUCTURES NOT SPECIFICALLY COVERED HEREIN. THIS PARAGRAPH SHALL NOT BE CONSTRUED TO APPLY TO WORK BELOW GROUND LEVEL IN OPEN CUT. IT SHALL APPLY TO CUT AND COVER WORK OF SUBWAY CONSTRUCTION AFTER THE TEMPORARY COVER HAS BEEN PLACED. (CONTRA COSTA COUNTY) ....$ 36.70
27.30
LABORER, CONSTRUCTION CRAFT LABORERS: GROUP 2- ASPHALT SHOVELER; CEMENT DUMPER AND HANDLING DRY CEMENT OR GYPSUM; CHOKE-SETTER AND RIGGER (CLEARING WORK); CONCRETE BUCKET DUMPER AND CHUTE; CONCRETE CHIPPING AND GRINDING; CONCRETE LABORER (WET OR DRY); DRILLER TENDER, CHUCK TENDER, NIPPER; GUINEA

CHASER (STAKE), GROUT CREW; HIGH PRESSURE NOZZLE, ADDUCTOR; HYDRAULIC MONITOR (OVER 100 LBS. PRESSURE); LOADING AND UNLOADING, CARRYING AND HAULING OF ALL RODS AND MATERIALS FOR USE IN REINFORCING CONCRETE CONSTRUCTION; PITTSBURGH CHIPPER AND SIMILAR TYPE BRUSH SHREDDERS; SLOPER; SINGLE FOOT, HAND-HELD, PNEUMATIC TAMPER; ALL PNEUMATIC, AIR, GAS AND ELECTRIC TOOLS NOT LISTED IN GROUPS 1 THROUGH 1-F; JACKING OF PIPE - UNDER 12 INCHES. FOOTNOTES: LABORERS WORKING OFF OR WITH OR FROM BOS'N CHAIRS, SWINGING SCAFFOLDS, BELTS SHALL RECEIVE $0.25 PER HOUR ABOVE THE APPLICABLE WAGE RATE. GROUP 1-B: SEWER CLEANERS SHALL RECEIVE $4.00 PER DAY ABOVE GROUP 1 WAGE RATES. ""SEWER CLEANER"" MEANS ANY WORKER WHO HANDLES OR COMES IN CONTACT WITH RAW SEWAGE IN SMALL DIAMETER SEWERS. THOSE WHO WORK INSIDE RECENTLY ACTIVE, LARGE DIAMETER SEWERS, AND ALL RECENTLY ACTIVE SEWER MANHOLES SHAL RECEIVE $5.00 PER DAY ABOVE GROUP 1 WAGE RATES. GROUP 1-D: MAINTENANCE AND REPAIR TRACK AND ROAD BEDS. ALL EMPLOYEES PERFORMING WORK COVERED HEREIN SHALL RECEIVE $0.25 PER HOUR ABOVE THEIR REGULAR RATE FOR ALL WORK PERFORMED ON UNDERGROUND STRUCTURES NOT SPECIFICALLY COVERED HEREIN. THIS PARAGRAPH SHALL NOT BE CONSTRUED TO APPLY TO WORK BELOW GROUND LEVEL IN OPEN CUT. IT SHALL APPLY TO CUT AND COVER WORK OF SUBWAY CONSTRUCTION AFTER THE TEMPORARY COVER HAS BEEN PLACED. (CONTRA COSTA COUNTY).....$ 36.35
27.30
LABORER, CONSTRUCTION CRAFT LABORERS: GROUP 3-
CONSTRUCTION LABORERS, INCLUDING BRIDGE AND GENERAL LABORER; DUMP, LOAD SPOTTER; FLAG PERSON; FIRE WATCHER; FENCE ERECTOR; GUARDRAIL ERECTOR; GARDENER, HORTICULTURAL AND LANDSCAPE LABORER; JETTING; LIMBER, BRUSH LOADER AND PILER; PAVEMENT MARKER (BUTTON SETTER); MAINTENANCE, REPAIR TRACK AND ROAD BEDS; STREETCAR AND RAILROAD CONSTRUCTION TRACK LABORER; TEMPORARY AIR AND WATER LINES, VICTAULIC OR SIMILAR; TOOL ROOM ATTENDANT (JOBSITE ONLY). FOOTNOTES: LABORERS WORKING OFF OR WITH OR FROM BOS'N CHAIRS, SWINGING SCAFFOLDS, BELTS SHALL RECEIVE $0.25 PER HOUR ABOVE THE APPLICABLE WAGE RATE. GROUP 1-B: SEWER CLEANERS SHALL RECEIVE $4.00 PER DAY ABOVE GROUP 1 WAGE RATES. ""SEWER CLEANER"" MEANS ANY WORKER WHO HANDLES OR COMES IN CONTACT WITH RAW SEWAGE IN SMALL DIAMETER SEWERS. THOSE WHO WORK INSIDE RECENTLY ACTIVE, LARGE DIAMETER SEWERS, AND ALL RECENTLY ACTIVE SEWER MANHOLES SHAL RECEIVE $5.00 PER DAY ABOVE GROUP 1 WAGE RATES. GROUP 1-D: MAINTENANCE AND REPAIR TRACK AND ROAD BEDS. ALL EMPLOYEES PERFORMING WORK COVERED HEREIN SHALL RECEIVE $0.25 PER HOUR ABOVE THEIR REGULAR RATE FOR ALL WORK PERFORMED ON

UNDERGROUND STRUCTURES NOT SPECIFICALLY COVERED HEREIN. THIS PARAGRAPH SHALL NOT BE CONSTRUED TO APPLY TO WORK BELOW GROUND LEVEL IN OPEN CUT. IT SHALL APPLY TO CUT AND COVER WORK OF SUBWAY CONSTRUCTION AFTER THE TEMPORARY COVER HAS BEEN PLACED. (CONTRA COSTA COUNTY).....$ 36.25
27.30
LABORER, CONSTRUCTION CRAFT LABORERS: GROUP 4- FINAL CLEAN-UP WORK OF DEBRIS, GROUNDS AND BUILDING INCLUDING BUT NOT LIMITED TO: STREET CLEANER; CLEANING AND WASHING WINDOWS; BRICK CLEANER (JOBSITE ONLY); MATERIAL CLEANER (JOBSITE ONLY). THE CLASSIFICATION ""MATERIAL CLEANER"" IS TO BE UTILIZED UNDER THE FOLLOWING CONDITIONS: A: AT DEMOLITION SITE FOR THE SALVAGE OF THE MATERIAL. B: AT THE CONCLUSION OF A JOB WHERE THE MATERIAL IS TO BE SALVAGED AND STOCKED TO BE REUSED ON ANOTHER JOB. C: FOR THE CLEANING OF SALVAGE MATERIAL AT THE JOBSITE OR TEMPORARY JOBSITE YARD. THE MATERIAL CLEANER CLASSIFICATION SHOULD NOT BE USED IN THE PERFORMANCE OF ""FORM STRIPPING, CLEANING AND OILING AND MOVING TO THE NEXT POINT OF ERECTION"". FOOTNOTES: LABORERS WORKING OFF OR WITH OR FROM BOS'N CHAIRS, SWINGING SCAFFOLDS, BELTS SHALL RECEIVE $0.25 PER HOUR ABOVE THE APPLICABLE WAGE RATE. GROUP 1-B: SEWER CLEANERS SHALL RECEIVE $4.00 PER DAY ABOVE GROUP 1 WAGE RATES. ""SEWER CLEANER"" MEANS ANY WORKER WHO HANDLES OR COMES IN CONTACT WITH RAW SEWAGE IN SMALL DIAMETER SEWERS. THOSE WHO WORK INSIDE RECENTLY ACTIVE, LARGE DIAMETER SEWERS, AND ALL RECENTLY ACTIVE SEWER MANHOLES SHAL RECEIVE $5.00 PER DAY ABOVE GROUP 1 WAGE RATES. GROUP 1-D: MAINTENANCE AND REPAIR TRACK AND ROAD BEDS. ALL EMPLOYEES PERFORMING WORK COVERED HEREIN SHALL RECEIVE $0.25 PER HOUR ABOVE THEIR REGULAR RATE FOR ALL WORK PERFORMED ON UNDERGROUND STRUCTURES NOT SPECIFICALLY COVERED HEREIN. THIS PARAGRAPH SHALL NOT BE CONSTRUED TO APPLY TO WORK BELOW GROUND LEVEL IN OPEN CUT. IT SHALL APPLY TO CUT AND COVER WORK OF SUBWAY CONSTRUCTION AFTER THE TEMPORARY COVER HAS BEEN PLACED. (CONTRA COSTA COUNTY).....$ 29.94
27.30
LABORER, GUNITE: GROUP 1- STRUCTURAL NOZZLEMAN. FOOTNOTES: LABORERS WORKING OFF OR WITH OR FROM BOS'N CHAIRS, SWINGING SCAFFOLDS, BELTS SHALL RECEIVE $0.25 PER HOUR ABOVE THE APPLICABLE WAGE RATE. (CONTRA COSTA COUNTY).....$ 37.46
27.30
LABORER, GUNITE: GROUP 2- NOZZLEMAN, GUNMAN, POTMAN, GROUNDMAN. FOOTNOTES: LABORERS WORKING OFF OR WITH OR FROM BOS'N CHAIRS, SWINGING SCAFFOLDS, BELTS SHALL RECEIVE $0.25 PER HOUR ABOVE

THE APPLICABLE WAGE RATE. (CONTRA COSTA COUNTY)....$ 36.96
27.30
LABORER, GUNITE: GROUP 3- REBOUNDMAN. FOOTNOTES:
LABORERS WORKING OFF OR WITH OR FROM BOS'N CHAIRS,
SWINGING SCAFFOLDS, BELTS SHALL RECEIVE $0.25 PER
HOUR ABOVE THE APPLICABLE WAGE RATE. (CONTRA
COSTA COUNTY).....$ 36.37
27.30
LABORER, GUNITE: GROUP 4- GUINTE LABORER.
FOOTNOTES: LABORERS WORKING OFF OR WITH OR FROM
BOS'N CHAIRS, SWINGING SCAFFOLDS, BELTS SHALL
RECEIVE $0.25 PER HOUR ABOVE THE APPLICABLE WAGE
RATE. (CONTRA COSTA COUNTY).....$ 36.25
27.30
LABORER, WRECKING: GROUP 1- SKILLED WRECKER
(REMOVING AND SALVAGING OF SASH, WINDOWS, AND
MATERIALS). FOOTNOTES: LABORERS WORKING OFF OR
WITH OR FROM BOS'N CHAIRS, SWINGING SCAFFOLDS,
BELTS SHALL RECEIVE $0.25 PER HOUR ABOVE THE
APPLICABLE WAGE RATE. (CONTRA COSTA COUNTY).....$ 36.50
27.30
LABORER, WRECKING: GROUP 2- SEMI-SKILLED WRECKER
(SALVAGING OF OTHER BUILDING MATERIALS).
FOOTNOTES: LABORERS WORKING OFF OR WITH OR FROM
BOS'N CHAIRS, SWINGING SCAFFOLDS, BELTS SHALL
RECEIVE $0.25 PER HOUR ABOVE THE APPLICABLE WAGE
RATE. (CONTRA COSTA COUNTY).....$ 36.35
27.30
LABORER: GARDENERS, HORTICULTURAL & LANDSCAPE
LABORERS - (1) New Construction. FOOTNOTES:
LABORERS WORKING OFF OR WITH OR FROM BOS'N CHAIRS,
SWINGING SCAFFOLDS, BELTS SHALL RECEIVE $0.25 PER
HOUR ABOVE THE APPLICABLE WAGE RATE. (CONTRA COSTA
COUNTY).....$ 36.25
27.30
LABORER: GARDENERS, HORTICULTURAL & LANDSCAPE
LABORERS - (2) Establishment Warranty Period.
FOOTNOTES: LABORERS WORKING OFF OR WITH OR FROM
BOS'N CHAIRS, SWINGING SCAFFOLDS, BELTS SHALL
RECEIVE $0.25 PER HOUR ABOVE THE APPLICABLE WAGE
RATE. (CONTRA COSTA COUNTY).....$ 29.94
27.30

LABO0324-014 07/01/2023

Rates
Fringes
BRICK TENDER. FOOTNOTES: WORK ON JOBS WHERE
HEAT-PROTECTIVE CLOTHING IS REQUIRED: $2.00 PER
HOUR ADDITIONAL. WORK AT GRINDERS: $.25 PER HOUR
ADDITIONAL. MANHOLE WORK: $2.00 PER DAY ADDITIONAL.
(CONTRA COSTA COUNTY) .....$ 37.05
27.45

LABO0324-018 07/01/2023

Rates
Fringes
PLASTER TENDER. WORK ON A SWING STAGE SCAFFOLD:
$1.00 PER HOUR ADDITIONAL. (ALAMEDA AND CONTRA
COSTA COUNTIES).....$ 41.93
30.32

LABO1130-002 07/01/2023

Rates
Fringes
LABORER, TRAFFIC CONTROL/LANE CLOSURE: ESCORT
DRIVER, FLAG PERSON (MARIPOSA, MERCED,
STANISLAUS, AND TUOLUMNE COUNTIES).....$ 36.26
27.30
LABORER, TRAFFIC CONTROL/LANE CLOSURE: TRAFFIC
CONTROL PERSON I- LAYOUT OF TRAFFIC CONTROL, CRASH
CUSHIONS, CONSTRUCTION AREA AND ROADSIDE SIGNAGE.
(MARIPOSA, MERCED, STANISLAUS, AND TUOLUMNE
COUNTIES).....$ 36.56
27.30
LABORER, TRAFFIC CONTROL/LANE CLOSURE: TRAFFIC
CONTROL PERSON II- INSTALLATION AND REMOVAL OF
TEMPORARY/PERMANENT SIGNS, MARKERS, DELINEATORS AND
CRASH CUSHIONS. (MARIPOSA, MERCED, STANISLAUS,
AND TUOLUMNE COUNTIES).....$ 34.06
27.30

LABO1130-003 06/26/2023

Rates
Fringes
TUNNEL AND SHAFT LABORERS: GROUP 1- DIAMOND
DRILLER; GROUNDMEN; GUNITE AND SHOTCRETE NOZZLEMEN
(MARIPOSA, MERCED, STANISLAUS, AND TUOLUMNE
COUNTIES).....$ 45.89
27.72
TUNNEL AND SHAFT LABORERS: GROUP 2- RODMEN; SHAFT
WORK & RAISE (BELOW ACTUAL OR EXCAVATED GROUND
LEVEL) (MARIPOSA, MERCED, STANISLAUS, AND TUOLUMNE
COUNTIES).....$ 45.66
27.72
TUNNEL AND SHAFT LABORERS: GROUP 3- BIT GRINDER;
BLASTER, DRILLER, POWDERMEN, HEADING; CHERRY
PICKERMEN - WHERE CAR IS LIFTED; CONCRETE FINISHER
IN TUNNEL; CONCRETE SCREEDMAN; GROUT PUMPMAN AND
POTMAN; GUNITE & SHOTCRETE GUNMAN & POTMAN;
HEADERMEN; HIGH PRESSURE NOZZLEMAN; MINER - TUNNEL,
INCLUDING TOP AND BOTTOM MAN ON SHAFT AND RAISE
WORK; NIPPER; NOZZLEMAN ON SLICK LINE; SANDBLASTER
- POTMAN, ROBOTIC SHOTCRETE PLACER, SEGMENT
ERECTOR, TUNNEL MUCK HAULER, STEEL FORM RAISER AND

SETTER; TIMBERMAN, RETIMBERMAN (WOOD OR STEEL OR
SUBSTITUTE MATERIALS THEREFORE); TUGGER (FOR TUNNEL
LABORER WORK); CABLE TENDER; CHUCK TENDER;
POWDERMAN - PRIMER HOUSE (MARIPOSA, MERCED,
STANISLAUS, AND TUOLUMNE COUNTIES).....$ 45.41
27.72
TUNNEL AND SHAFT LABORERS: GROUP 4- VIBRATOR
OPERATOR, PAVEMENT BREAKER; BULL GANG - MUCKERS,
TRACKMEN; CONCRETE CREW - INCLUDES RODDING AND
SPREADING, DUMPMEN (ANY METHOD) (MARIPOSA, MERCED,
STANISLAUS, AND TUOLUMNE COUNTIES).....$ 44.96
27.72
TUNNEL AND SHAFT LABORERS: GROUP 5- GROUT CREW;
REBOUNDMAN; SWAMPER/ BRAKEMAN (MARIPOSA, MERCED,
STANISLAUS, AND TUOLUMNE COUNTIES).....$ 44.42
27.72
TUNNEL AND SHAFT LABORERS: SHOTCRETE SPECIALIST
(MARIPOSA, MERCED, STANISLAUS, AND TUOLUMNE
COUNTIES).....$ 46.41
27.72

LABO1130-005 07/01/2023

Rates
Fringes
LABORER: MASON TENDER-BRICK (MARIPOSA, MERCED,
STANISLAUS AND TUOLUMNE COUNTIES).....$ 36.29
25.55

LABO1130-007 06/26/2023

Rates
Fringes
LABORER (CONSTRUCTION CRAFT LABORERS) GROUP 1-F-
WIRE WINDING MACHINE IN CONNECTION WITH GUNITING OR
SHOT CRETE. FOOTNOTES: LABORERS WORKING OFF OR WITH
OR FROM BOS'N CHAIRS, SWINGING SCAFFOLDS, BELTS
SHALL RECEIVE $0.25 PER HOUR ABOVE THE APPLICABLE
WAGE RATE. GROUP 1-B: SEWER CLEANERS SHALL RECEIVE
$4.00 PER DAY ABOVE GROUP 1 WAGE RATES. ""SEWER
CLEANER"" MEANS ANY WORKER WHO HANDLES OR COMES IN
CONTACT WITH RAW SEWAGE IN SMALL DIAMETER SEWERS.
THOSE WHO WORK INSIDE RECENTLY ACTIVE, LARGE
DIAMETER SEWERS, AND ALL RECENTLY ACTIVE SEWER
MANHOLES SHAL RECEIVE $5.00 PER DAY ABOVE GROUP 1
WAGE RATES. GROUP 1-D: MAINTENANCE AND REPAIR
TRACK AND ROAD BEDS. ALL EMPLOYEES PERFORMING WORK
COVERED HEREIN SHALL RECEIVE $0.25 PER HOUR ABOVE
THEIR REGULAR RATE FOR ALL WORK PERFORMED ON
UNDERGROUND STRUCTURES NOT SPECIFICALLY COVERED
HEREIN. THIS PARAGRAPH SHALL NOT BE CONSTRUED TO
APPLY TO WORK BELOW GROUND LEVEL IN OPEN CUT. IT
SHALL APPLY TO CUT AND COVER WORK OF SUBWAY
CONSTRUCTION AFTER THE TEMPORARY COVER HAS BEEN

PLACED. (MARIPOSA, MERCED, STANISLAUS, AND
TUOLUMNE COUNTIES).....$ 36.08
27.30
LABORER, CONSTRUCTION CRAFT LABORERS: CONSTRUCTION
SPECIALIST GROUP- ASPHALT IRONER AND RAKER;
CHAINSAW; LASER BEAM IN CONNECTION WITH LABORERS'
WORK; CAST-IN- PLACE MANHOLE FORM SETTER; PRESSURE
PIPELAYER; DAVIS TRENCHER - 300 OR SIMILAR TYPE
(AND ALL SMALL TRENCHERS); BLASTER; DIAMOND
DRILLER; MULTIPLE UNIT DRILL; HYDRAULIC DRILL.
FOOTNOTES: LABORERS WORKING OFF OR WITH OR FROM
BOS'N CHAIRS, SWINGING SCAFFOLDS, BELTS SHALL
RECEIVE $0.25 PER HOUR ABOVE THE APPLICABLE WAGE
RATE. GROUP 1-B: SEWER CLEANERS SHALL RECEIVE
$4.00 PER DAY ABOVE GROUP 1 WAGE RATES. ""SEWER
CLEANER"" MEANS ANY WORKER WHO HANDLES OR COMES IN
CONTACT WITH RAW SEWAGE IN SMALL DIAMETER SEWERS.
THOSE WHO WORK INSIDE RECENTLY ACTIVE, LARGE
DIAMETER SEWERS, AND ALL RECENTLY ACTIVE SEWER
MANHOLES SHAL RECEIVE $5.00 PER DAY ABOVE GROUP 1
WAGE RATES. GROUP 1-D: MAINTENANCE AND REPAIR
TRACK AND ROAD BEDS. ALL EMPLOYEES PERFORMING WORK
COVERED HEREIN SHALL RECEIVE $0.25 PER HOUR ABOVE
THEIR REGULAR RATE FOR ALL WORK PERFORMED ON
UNDERGROUND STRUCTURES NOT SPECIFICALLY COVERED
HEREIN. THIS PARAGRAPH SHALL NOT BE CONSTRUED TO
APPLY TO WORK BELOW GROUND LEVEL IN OPEN CUT. IT
SHALL APPLY TO CUT AND COVER WORK OF SUBWAY
CONSTRUCTION AFTER THE TEMPORARY COVER HAS BEEN
PLACED. (MARIPOSA, MERCED, STANISLAUS, AND
TUOLUMNE COUNTIES).....$ 36.20
27.30
LABORER, CONSTRUCTION CRAFT LABORERS: GROUP 1-
ASPHALT SPREADER BOXES (ALL TYPES); BARKO, WACKER
AND SIMILAR TYPE TAMPERS; BUGGYMOBILE; CAULKER,
BANDER, PIPEWRAPPER, CONDUIT LAYER, PLASTIC
PIPELAYER; CERTIFIED HAZARDOUS WASTE WORKER
INCLUDING LEADE ABATEMENT; COMPACTORS OF ALL TYPES;
CONCRETE AND MAGNESITE MIXER, 1/2 YD. AND UNDER;
CONCRETE PAN WORK; CONCRETE SANDER; CONCRETE SAW;
CRIBBER AND/OR SHORING; CUT GRANITE CURB SETTER;
DRI-PAK-IT MACHINE; FALLER, LOGLOADER AND BUCKER;
FORM RAISER, SLIP FORMS; GREEN CUTTER; HEADERBOARD,
HUBSETTER, ALIGNER, BY ANY METHOD; HIGH PRESSURE
BLOW PIPE (1-1/2"" OR OVER, 100 LBS. PRESSURE/OVER);
HYDRO SEEDER AND SIMILAR TYPE; JACKHAMMER OPERATOR;
JACKING OF PIPE OVER 12 INCHES; JACKSON AND SIMILAR
TYPE COMPACTOR; KETTLE TENDER, POT AND WORKER
APPLYING ASPHALT, LAY-KOLD, CREOSOTE, LIME, CAUSTIC
AND SIMILAR TYPE MATERIALS (APPLYING MEANS
APPLYING, DIPPING OR HANDLING OF SUCH MATERIALS);
LAGGING, SHEETING, WHALING, BRACING, TRENCHJACKING,
LAGGING HAMMER; MAGNESITE, EPOXYRESIN, FIBERGLASS,
MASTIC WORKER (WET OR DRY); NO JOINT PIPE AND

STRIPPING OF SAME, INCLUDING REPAIR OF VOIDS; PAVEMENT BREAKER AND SPADER, INCLUDING TOOL GRINDER; PERMA CURB; PIPELAYER (INCLUDING GRADE CHECKING IN CONNECTION WITH PIPELAYING); PRECAST-MANHOLE SETTER; PRESSURE PIPE TESTER; POST HOLE DIGGER, AIR, GAS AND ELECTRIC; POWER BROOM SWEEPER; POWER TAMPERS OF ALL TYPES (EXCEPT AS SHOWN IN GROUP 2); RAM SET GUN AND STUD GUN; RIPRAP STONEPAVER AND ROCK-SLINGER, INCLUDING PLACING OF SACKED CONCRETE AND/OR SAND (WET OR DRY) AND GABIONS AND SIMILAR TYPE; ROTARY SCARIFIER OR MULTIPLE HEAD CONCRETE CHIPPING SCARIFIER; ROTO AND DITCH WITCH; ROTOTILLER; SANDBLASTER, POT, GUN, NOZZLE OPERATORS; SIGNALLING AND RIGGING; TANK CLEANER; TREE CLIMBER; TURBO BLASTER; VIBRASCREED, BULL FLOAT IN CONNECTION WITH LABORERS' WORK; VIBRATOR; HAZARDOUS WASTE WORKER (LEAD REMOVAL); ASBESTOS AND MOLD REMOVAL WORKER. FOOTNOTES: LABORERS WORKING OFF OR WITH OR FROM BOS'N CHAIRS, SWINGING SCAFFOLDS, BELTS SHALL RECEIVE $0.25 PER HOUR ABOVE THE APPLICABLE WAGE RATE. GROUP 1-B: SEWER CLEANERS SHALL RECEIVE $4.00 PER DAY ABOVE GROUP 1 WAGE RATES. ""SEWER CLEANER"" MEANS ANY WORKER WHO HANDLES OR COMES IN CONTACT WITH RAW SEWAGE IN SMALL DIAMETER SEWERS. THOSE WHO WORK INSIDE RECENTLY ACTIVE, LARGE DIAMETER SEWERS, AND ALL RECENTLY ACTIVE SEWER MANHOLES SHAL RECEIVE $5.00 PER DAY ABOVE GROUP 1 WAGE RATES. GROUP 1-D: MAINTENANCE AND REPAIR TRACK AND ROAD BEDS. ALL EMPLOYEES PERFORMING WORK COVERED HEREIN SHALL RECEIVE $0.25 PER HOUR ABOVE THEIR REGULAR RATE FOR ALL WORK PERFORMED ON UNDERGROUND STRUCTURES NOT SPECIFICALLY COVERED HEREIN. THIS PARAGRAPH SHALL NOT BE CONSTRUED TO APPLY TO WORK BELOW GROUND LEVEL IN OPEN CUT. IT SHALL APPLY TO CUT AND COVER WORK OF SUBWAY CONSTRUCTION AFTER THE TEMPORARY COVER HAS BEEN PLACED. (MARIPOSA, MERCED, STANISLAUS, AND TUOLUMNE COUNTIES).....$ 35.50
27.30
LABORER, CONSTRUCTION CRAFT LABORERS: GROUP 1-A- JOY DRILL MODEL TWM-2A; GARDNER-DENVER MODEL DH143 AND SIMILAR TYPE DRILLS; TRACK DRILLER; JACK LEG DRILLER; WAGON DRILLER; MECHANICAL DRILLERS, ALL TYPES REGARDLESS OF TYPE OR METHOD OF POWER; MECHANICAL PIPE LAYERS, ALL TYPES REGARDLESS OF TYPE OR METHOD OF POWER; BLASTER AND POWDER; ALL WORK OF LOADING, PLACING AND BLASTING OF ALL POWDER AND EXPLOSIVES OF WHATEVER TYPE REGARDLESS OF METHOD USED FOR SUCH LOADING AND PLACING; HIGH SCALERS (INCLUDING DRILLING OF SAME); TREE TOPPER; BIT GRINDER. GROUP 1-B: SEWER CLEANERS SHALL RECEIVE $4.00 PER DAY ABOVE GROUP 1 WAGE RATES. ""SEWER CLEANER"" MEANS ANY WORKER WHO HANDLES OR COMES IN CONTACT WITH RAW SEWAGE IN SMALL DIAMETER

SEWERS. THOSE WHO WORK INSIDE RECENTLY ACTIVE, LARGE DIAMETER SEWERS, AND ALL RECENTLY ACTIVE SEWER MANHOLES SHAL RECEIVE $5.00 PER DAY ABOVE GROUP 1 WAGE RATES. GROUP 1-D: MAINTENANCE AND REPAIR TRACK AND ROAD BEDS. ALL EMPLOYEES PERFORMING WORK COVERED HEREIN SHALL RECEIVE $0.25 PER HOUR ABOVE THEIR REGULAR RATE FOR ALL WORK PERFORMED ON UNDERGROUND STRUCTURES NOT SPECIFICALLY COVERED HEREIN. THIS PARAGRAPH SHALL NOT BE CONSTRUED TO APPLY TO WORK BELOW GROUND LEVEL IN OPEN CUT. IT SHALL APPLY TO CUT AND COVER WORK OF SUBWAY CONSTRUCTION AFTER THE TEMPORARY COVER HAS BEEN PLACED. (MARIPOSA, MERCED, STANISLAUS, AND TUOLUMNE COUNTIES).....$ 35.72
27.30
LABORER, CONSTRUCTION CRAFT LABORERS: GROUP 1-C-
BURNING AND WELDING IN CONNECTION WITH LABORERS' WORK; SYNTHETIC THERMOPLASTICS AND SIMILAR TYPE WELDING. FOOTNOTES: LABORERS WORKING OFF OR WITH OR FROM BOS'N CHAIRS, SWINGING SCAFFOLDS, BELTS SHALL RECEIVE $0.25 PER HOUR ABOVE THE APPLICABLE WAGE RATE. GROUP 1-B: SEWER CLEANERS SHALL RECEIVE $4.00 PER DAY ABOVE GROUP 1 WAGE RATES. ""SEWER CLEANER"" MEANS ANY WORKER WHO HANDLES OR COMES IN CONTACT WITH RAW SEWAGE IN SMALL DIAMETER SEWERS. THOSE WHO WORK INSIDE RECENTLY ACTIVE, LARGE DIAMETER SEWERS, AND ALL RECENTLY ACTIVE SEWER MANHOLES SHAL RECEIVE $5.00 PER DAY ABOVE GROUP 1 WAGE RATES. GROUP 1-D: MAINTENANCE AND REPAIR TRACK AND ROAD BEDS. ALL EMPLOYEES PERFORMING WORK COVERED HEREIN SHALL RECEIVE $0.25 PER HOUR ABOVE THEIR REGULAR RATE FOR ALL WORK PERFORMED ON UNDERGROUND STRUCTURES NOT SPECIFICALLY COVERED HEREIN. THIS PARAGRAPH SHALL NOT BE CONSTRUED TO APPLY TO WORK BELOW GROUND LEVEL IN OPEN CUT. IT SHALL APPLY TO CUT AND COVER WORK OF SUBWAY CONSTRUCTION AFTER THE TEMPORARY COVER HAS BEEN PLACED. (MARIPOSA, MERCED, STANISLAUS, AND TUOLUMNE COUNTIES).....$ 35.55
27.30
LABORER, CONSTRUCTION CRAFT LABORERS: GROUP 1-E-
WORK ON AND/OR IN BELL HOLE FOOTINGS AND SHAFTS THEREOF, AND WORK ON AND IN DEEP FOOTINGS. (A DEEP FOOTING IS A HOLE 15 FEET OR MORE IN DEPTH.) IN THE EVENT THE DEPTH OF THE FOOTING IS UNKNOWN AT THE COMMENCEMENT OF EXCAVATION, AND THE FINAL DEPTH EXCEEDS 15 FEET, THE DEEP FOOTING WAGE RATE WOULD APPLY TO ALL EMPLOYEES FOR EACH AND EVERY DAY WORKED ON OR IN THE EXCAVATION OF THE FOOTING FROM THE DATE OF INCEPTION. FOOTNOTES: LABORERS WORKING OFF OR WITH OR FROM BOS'N CHAIRS, SWINGING SCAFFOLDS, BELTS SHALL RECEIVE $0.25 PER HOUR ABOVE THE APPLICABLE WAGE RATE. GROUP 1-B: SEWER CLEANERS SHALL RECEIVE $4.00 PER DAY ABOVE GROUP 1

WAGE RATES. ""SEWER CLEANER"" MEANS ANY WORKER WHO HANDLES OR COMES IN CONTACT WITH RAW SEWAGE IN SMALL DIAMETER SEWERS. THOSE WHO WORK INSIDE RECENTLY ACTIVE, LARGE DIAMETER SEWERS, AND ALL RECENTLY ACTIVE SEWER MANHOLES SHAL RECEIVE $5.00 PER DAY ABOVE GROUP 1 WAGE RATES. GROUP 1-D: MAINTENANCE AND REPAIR TRACK AND ROAD BEDS. ALL EMPLOYEES PERFORMING WORK COVERED HEREIN SHALL RECEIVE $0.25 PER HOUR ABOVE THEIR REGULAR RATE FOR ALL WORK PERFORMED ON UNDERGROUND STRUCTURES NOT SPECIFICALLY COVERED HEREIN. THIS PARAGRAPH SHALL NOT BE CONSTRUED TO APPLY TO WORK BELOW GROUND LEVEL IN OPEN CUT. IT SHALL APPLY TO CUT AND COVER WORK OF SUBWAY CONSTRUCTION AFTER THE TEMPORARY COVER HAS BEEN PLACED. (MARIPOSA, MERCED, STANISLAUS, AND TUOLUMNE COUNTIES).....$ 36.05
27.30
LABORER, CONSTRUCTION CRAFT LABORERS: GROUP 2- ASPHALT SHOVELER; CEMENT DUMPER AND HANDLING DRY CEMENT OR GYPSUM; CHOKE-SETTER AND RIGGER (CLEARING WORK); CONCRETE BUCKET DUMPER AND CHUTE; CONCRETE CHIPPING AND GRINDING; CONCRETE LABORER (WET OR DRY); DRILLER TENDER, CHUCK TENDER, NIPPER; GUINEA CHASER (STAKE), GROUT CREW; HIGH PRESSURE NOZZLE, ADDUCTOR; HYDRAULIC MONITOR (OVER 100 LBS. PRESSURE); LOADING AND UNLOADING, CARRYING AND HAULING OF ALL RODS AND MATERIALS FOR USE IN REINFORCING CONCRETE CONSTRUCTION; PITTSBURGH CHIPPER AND SIMILAR TYPE BRUSH SHREDDERS; SLOPER; SINGLE FOOT, HAND-HELD, PNEUMATIC TAMPER; ALL PNEUMATIC, AIR, GAS AND ELECTRIC TOOLS NOT LISTED IN GROUPS 1 THROUGH 1-F; JACKING OF PIPE - UNDER 12 INCHES. FOOTNOTES: LABORERS WORKING OFF OR WITH OR FROM BOS'N CHAIRS, SWINGING SCAFFOLDS, BELTS SHALL RECEIVE $0.25 PER HOUR ABOVE THE APPLICABLE WAGE RATE. GROUP 1-B: SEWER CLEANERS SHALL RECEIVE $4.00 PER DAY ABOVE GROUP 1 WAGE RATES. ""SEWER CLEANER"" MEANS ANY WORKER WHO HANDLES OR COMES IN CONTACT WITH RAW SEWAGE IN SMALL DIAMETER SEWERS. THOSE WHO WORK INSIDE RECENTLY ACTIVE, LARGE DIAMETER SEWERS, AND ALL RECENTLY ACTIVE SEWER MANHOLES SHAL RECEIVE $5.00 PER DAY ABOVE GROUP 1 WAGE RATES. GROUP 1-D: MAINTENANCE AND REPAIR TRACK AND ROAD BEDS. ALL EMPLOYEES PERFORMING WORK COVERED HEREIN SHALL RECEIVE $0.25 PER HOUR ABOVE THEIR REGULAR RATE FOR ALL WORK PERFORMED ON UNDERGROUND STRUCTURES NOT SPECIFICALLY COVERED HEREIN. THIS PARAGRAPH SHALL NOT BE CONSTRUED TO APPLY TO WORK BELOW GROUND LEVEL IN OPEN CUT. IT SHALL APPLY TO CUT AND COVER WORK OF SUBWAY CONSTRUCTION AFTER THE TEMPORARY COVER HAS BEEN PLACED. (MARIPOSA, MERCED, STANISLAUS, AND TUOLUMNE COUNTIES).....$ 35.35
27.30

LABORER, CONSTRUCTION CRAFT LABORERS: GROUP 3-
CONSTRUCTION LABORERS, INCLUDING BRIDGE AND GENERAL
LABORER; DUMP, LOAD SPOTTER; FLAG PERSON; FIRE
WATCHER; FENCE ERECTOR; GUARDRAIL ERECTOR;
GARDENER, HORTICULTURAL AND LANDSCAPE LABORER;
JETTING; LIMBER, BRUSH LOADER AND PILER; PAVEMENT
MARKER (BUTTON SETTER); MAINTENANCE, REPAIR TRACK
AND ROAD BEDS; STREETCAR AND RAILROAD CONSTRUCTION
TRACK LABORER; TEMPORARY AIR AND WATER LINES,
VICTAULIC OR SIMILAR; TOOL ROOM ATTENDANT (JOBSITE
ONLY). FOOTNOTES: LABORERS WORKING OFF OR WITH OR
FROM BOS'N CHAIRS, SWINGING SCAFFOLDS, BELTS SHALL
RECEIVE $0.25 PER HOUR ABOVE THE APPLICABLE WAGE
RATE. GROUP 1-B: SEWER CLEANERS SHALL RECEIVE
$4.00 PER DAY ABOVE GROUP 1 WAGE RATES. ""SEWER
CLEANER"" MEANS ANY WORKER WHO HANDLES OR COMES IN
CONTACT WITH RAW SEWAGE IN SMALL DIAMETER SEWERS.
THOSE WHO WORK INSIDE RECENTLY ACTIVE, LARGE
DIAMETER SEWERS, AND ALL RECENTLY ACTIVE SEWER
MANHOLES SHAL RECEIVE $5.00 PER DAY ABOVE GROUP 1
WAGE RATES. GROUP 1-D: MAINTENANCE AND REPAIR
TRACK AND ROAD BEDS. ALL EMPLOYEES PERFORMING WORK
COVERED HEREIN SHALL RECEIVE $0.25 PER HOUR ABOVE
THEIR REGULAR RATE FOR ALL WORK PERFORMED ON
UNDERGROUND STRUCTURES NOT SPECIFICALLY COVERED
HEREIN. THIS PARAGRAPH SHALL NOT BE CONSTRUED TO
APPLY TO WORK BELOW GROUND LEVEL IN OPEN CUT. IT
SHALL APPLY TO CUT AND COVER WORK OF SUBWAY
CONSTRUCTION AFTER THE TEMPORARY COVER HAS BEEN
PLACED. (MARIPOSA, MERCED, STANISLAUS, AND
TUOLUMNE COUNTIES).....$ 35.25
27.30
LABORER, CONSTRUCTION CRAFT LABORERS: GROUP 4-
FINAL CLEAN-UP WORK OF DEBRIS, GROUNDS AND BUILDING
INCLUDING BUT NOT LIMITED TO: STREET CLEANER;
CLEANING AND WASHING WINDOWS; BRICK CLEANER
(JOBSITE ONLY); MATERIAL CLEANER (JOBSITE ONLY).
THE CLASSIFICATION ""MATERIAL CLEANER"" IS TO BE
UTILIZED UNDER THE FOLLOWING CONDITIONS: A: AT
DEMOLITION SITE FOR THE SALVAGE OF THE MATERIAL.
B: AT THE CONCLUSION OF A JOB WHERE THE MATERIAL IS
TO BE SALVAGED AND STOCKED TO BE REUSED ON ANOTHER
JOB. C: FOR THE CLEANING OF SALVAGE MATERIAL AT
THE JOBSITE OR TEMPORARY JOBSITE YARD. THE
MATERIAL CLEANER CLASSIFICATION SHOULD NOT BE USED
IN THE PERFORMANCE OF ""FORM STRIPPING, CLEANING
AND OILING AND MOVING TO THE NEXT POINT OF
ERECTION"". FOOTNOTES: LABORERS WORKING OFF OR
WITH OR FROM BOS'N CHAIRS, SWINGING SCAFFOLDS,
BELTS SHALL RECEIVE $0.25 PER HOUR ABOVE THE
APPLICABLE WAGE RATE. GROUP 1-B: SEWER CLEANERS
SHALL RECEIVE $4.00 PER DAY ABOVE GROUP 1 WAGE
RATES. ""SEWER CLEANER"" MEANS ANY WORKER WHO
HANDLES OR COMES IN CONTACT WITH RAW SEWAGE IN

SMALL DIAMETER SEWERS. THOSE WHO WORK INSIDE
RECENTLY ACTIVE, LARGE DIAMETER SEWERS, AND ALL
RECENTLY ACTIVE SEWER MANHOLES SHAL RECEIVE $5.00
PER DAY ABOVE GROUP 1 WAGE RATES. GROUP 1-D:
MAINTENANCE AND REPAIR TRACK AND ROAD BEDS. ALL
EMPLOYEES PERFORMING WORK COVERED HEREIN SHALL
RECEIVE $0.25 PER HOUR ABOVE THEIR REGULAR RATE FOR
ALL WORK PERFORMED ON UNDERGROUND STRUCTURES NOT
SPECIFICALLY COVERED HEREIN. THIS PARAGRAPH SHALL
NOT BE CONSTRUED TO APPLY TO WORK BELOW GROUND
LEVEL IN OPEN CUT. IT SHALL APPLY TO CUT AND COVER
WORK OF SUBWAY CONSTRUCTION AFTER THE TEMPORARY
COVER HAS BEEN PLACED. (MARIPOSA, MERCED,
STANISLAUS, AND TUOLUMNE COUNTIES).....$ 28.94
27.30
LABORER, GUNITE: GROUP 1- STRUCTURAL NOZZLEMAN.
FOOTNOTES: LABORERS WORKING OFF OR WITH OR FROM
BOS'N CHAIRS, SWINGING SCAFFOLDS, BELTS SHALL
RECEIVE $0.25 PER HOUR ABOVE THE APPLICABLE WAGE
RATE. (MARIPOSA, MERCED, STANISLAUS, AND TUOLUMNE
COUNTIES).....$ 36.46
27.30
LABORER, GUNITE: GROUP 2- NOZZLEMAN, GUNMAN,
POTMAN, GROUNDMAN. FOOTNOTES: LABORERS WORKING
OFF OR WITH OR FROM BOS'N CHAIRS, SWINGING
SCAFFOLDS, BELTS SHALL RECEIVE $0.25 PER HOUR ABOVE
THE APPLICABLE WAGE RATE. (MARIPOSA, MERCED,
STANISLAUS, AND TUOLUMNE COUNTIES).....$ 35.96
27.30
LABORER, GUNITE: GROUP 3- REBOUNDMAN. FOOTNOTES:
LABORERS WORKING OFF OR WITH OR FROM BOS'N CHAIRS,
SWINGING SCAFFOLDS, BELTS SHALL RECEIVE $0.25 PER
HOUR ABOVE THE APPLICABLE WAGE RATE. (MARIPOSA,
MERCED, STANISLAUS, AND TUOLUMNE COUNTIES).....$ 35.37
27.30
LABORER, GUNITE: GROUP 4- GUINTE LABORER.
FOOTNOTES: LABORERS WORKING OFF OR WITH OR FROM
BOS'N CHAIRS, SWINGING SCAFFOLDS, BELTS SHALL
RECEIVE $0.25 PER HOUR ABOVE THE APPLICABLE WAGE
RATE. (MARIPOSA, MERCED, STANISLAUS, AND TUOLUMNE
COUNTIES).....$ 35.25
27.30
LABORER, WRECKING: GROUP 1- SKILLED WRECKER
(REMOVING AND SALVAGING OF SASH, WINDOWS, AND
MATERIALS). FOOTNOTES: LABORERS WORKING OFF OR
WITH OR FROM BOS'N CHAIRS, SWINGING SCAFFOLDS,
BELTS SHALL RECEIVE $0.25 PER HOUR ABOVE THE
APPLICABLE WAGE RATE. (MARIPOSA, MERCED,
STANISLAUS, AND TUOLUMNE COUNTIES).....$ 35.50
27.30
LABORER, WRECKING: GROUP 2- SEMI-SKILLED WRECKER
(SALVAGING OF OTHER BUILDING MATERIALS).
FOOTNOTES: LABORERS WORKING OFF OR WITH OR FROM
BOS'N CHAIRS, SWINGING SCAFFOLDS, BELTS SHALL

RECEIVE $0.25 PER HOUR ABOVE THE APPLICABLE WAGE
RATE. (MARIPOSA, MERCED, STANISLAUS, AND TUOLUMNE
COUNTIES).....$ 35.35
27.30
LABORER: GARDENERS, HORTICULTURAL & LANDSCAPE
LABORERS - (1) New Construction. FOOTNOTES:
LABORERS WORKING OFF OR WITH OR FROM BOS'N CHAIRS,
SWINGING SCAFFOLDS, BELTS SHALL RECEIVE $0.25 PER
HOUR ABOVE THE APPLICABLE WAGE RATE. (MARIPOSA,
MERCED, STANISLAUS, AND TUOLUMNE COUNTIES).....$ 35.25
27.30
LABORER: GARDENERS, HORTICULTURAL & LANDSCAPE
LABORERS - (2) Establishment Warranty Period.
FOOTNOTES: LABORERS WORKING OFF OR WITH OR FROM
BOS'N CHAIRS, SWINGING SCAFFOLDS, BELTS SHALL
RECEIVE $0.25 PER HOUR ABOVE THE APPLICABLE WAGE
RATE. (MARIPOSA, MERCED, STANISLAUS, AND TUOLUMNE
COUNTIES).....$ 28.94
27.30

LABO1130-008 07/01/2023

Rates
Fringes
LABORER, PLASTER TENDER. WORK ON A SWING STAGE
SCAFFOLD: $1.00 PER HOUR ADDITIONAL. (CALAVERAS,
FRESNO, KINGS, MADERA, MARIPOSA, MERCED, SAN
JOAQUIN, STANISLAUS, & TUOLUMNE COUNTIES) .....$ 39.77
28.54

LABO1130-009 07/01/2023

Rates
Fringes
LABORER, PLASTER TENDER. WORK ON A SWING STAGE
SCAFFOLD: $1.00 PER HOUR ADDITIONAL. (MARIPOSA,
MERCED, STANISLAUS, AND TUOLUMNE COUNTIES) .....$ 39.77
28.54

PAIN0016-001 01/01/2025

Rates
Fringes
PAINTERS. PREMIUMS: EXOTIC MATERIALS - $1.25
ADDITIONAL PER HOUR. SPRAY WORK: - $0.50
ADDITIONAL PER HOUR. INDUSTRIAL PAINTING - $0.25
ADDITIONAL PER HOUR [WORK ON INDUSTRIAL BUILDINGS
USED FOR THE MANUFACTURE AND PROCESSING OF GOODS
FOR SALE OR SERVICE; STEEL CONSTRUCTION (BRIDGES),
STACKS, TOWERS, TANKS, AND SIMILAR STRUCTURES].
HIGH WORK: OVER 50 FEET - $2.00 PER HOUR
ADDITIONAL 100 TO 180 FEET - $4.00 PER HOUR
ADDITIONAL OVER 180 FEET - $6.00 PER HOUIR
ADDITIONAL (ALAMEDA, CONTRA COSTA, MONTEREY, SAN

BENITO, SAN MATEO, SANTA CLARA, AND SANTA CRUZ
COUNTIES).....$ 53.38
28.04

PAIN0016-003 01/01/2025

Rates
Fringes
DRYWALL FINISHER/TAPER. (ALAMDEA, CONTRA COSTA,
SAN FRANCISCO, SAN MATEO, & SANTA CLARA COUNTIES)...$ 63.76
32.69
DRYWALL FINISHER/TAPER. (CALAVERAS, MARIPOSA,
MERCED, MONTEREY, SAN BENITO, SAN JOAQUIN, SANTA
CRUZ, STANISLAUS, & TUOLUMNE COUNTIES).....$ 59.63
31.29

PAIN0016-012 01/01/2024

Rates
Fringes
SOFT FLOOR LAYER (ALAMEDA, CONTRA COSTA, MARIPOSA,
MERCED, MONTEREY, SAN BENITO, SAN FRANCISCO, SAN
MATEO, SANTA CLARA AND SANTA CRUZ COUNTIES).....$ 59.00
33.03

PAIN0016-015 01/01/2025

Rates
Fringes
PAINTER: BRUSH. FOOTNOTES: SPRAY/SANDBLAST: $0.50
ADDITIONAL PER HOUR. EXOTIC MATERIALS: $1.25
ADDITIONAL PER HOUR. HIGH TIME: OVER 50 FT ABOVE
GROUND OR WATER LEVEL $2.00 ADDITIONAL PER HOUR.
100 TO 180 FT ABOVE GROUND OR WATER LEVEL $4.00
ADDITIONAL PER HOUR. OVER 180 FT ABOVE GROUND OR
WATER LEVEL $6.00 ADDITIONAL PER HOUR.
(CALAVERAS, MARIPOSA, MERCED, SAN JOAQUIN,
STANISLAUS & TUOLUMNE COUNTIES).....$ 43.45
22.80

PAIN0016-022 01/01/2025

Rates
Fringes
PAINTER (SAN FRANCISCO COUNTY).....$ 57.00
28.04

PAIN0169-001 01/01/2023

Rates
Fringes
GLAZIER (FRESNO, KINGS, MADERA, MARIPOSA AND MERCED
COUNTIES).....$ 44.33
28.88

PAIN0169-005 01/01/2024

Rates
Fringes
GLAZIER (ALAMEDA CONTRA COSTA, MONTEREY, SAN BENITO, SAN FRANCISCO, SAN MATEO, SANTA CLARA & SANTA CRUZ COUNTIES).....$ 56.22
34.00

PAIN0294-004 07/01/2023

Rates
Fringes
PAINTER: BRUSH, ROLLER. FOOTNOTE: SPRAY PAINTERS & PAPERHANGERS RECIVE $1.00 ADDITIONAL PER HOUR. PAINTERS DOING DRYWALL PATCHING RECEIVE $1.25 ADDITIONAL PER HOUR. LEAD ABATERS & SANDBLASTERS RECEIVE $1.50 ADDITIONAL PER HOUR. HIGH TIME - OVER 30 FEET (DOES NOT INCLUDE WORK FROM A LIFT) $0.75 PER HOUR ADDITIONAL. (FRESNO, KINGS AND MADERA COUNTIES) .....$ 34.49
21.80
PAINTER: DRYWALL FINISHER/TAPER. FOOTNOTE: SPRAY PAINTERS & PAPERHANGERS RECIVE $1.00 ADDITIONAL PER HOUR. PAINTERS DOING DRYWALL PATCHING RECEIVE $1.25 ADDITIONAL PER HOUR. LEAD ABATERS & SANDBLASTERS RECEIVE $1.50 ADDITIONAL PER HOUR. HIGH TIME - OVER 30 FEET (DOES NOT INCLUDE WORK FROM A LIFT) $0.75 PER HOUR ADDITIONAL. (FRESNO, KINGS AND MADERA COUNTIES) .....$ 35.74
21.80

PAIN0294-005 01/01/2023

Rates
Fringes
SOFT FLOOR LAYER (FRESNO, KINGS & MADERA COUNTIES)..$ 38.53
23.19

PAIN0767-001 01/01/2024

Rates
Fringes
GLAZIER. PAID HOLIDAYS: NEW YEAR'S DAY, MARTIN LUTHER KING, JR. DAY, PRESIDENT'S DAY, MEMORIAL DAY, INDEPENDENCE DAY, LABOR DAY, VETERAN'S DAY, THANKSGIVING DAY, AND CHRISTMAS DAY. EMPLOYEE REQUIRED TO WEAR A BODY HARNESS SHALL RECEIVE $1.50 PER HOUR ABOVE THE BASIC HOURLY RATE AT ANY ELEVATION. (CALAVERAS, SAN JOAQUIN, STANISLAUS AND TUOLUMNE COUNTIES) .....$ 43.25
35.62

PAIN1176-001 07/01/2022

Rates
Fringes
PARKING LOT STRIPING/HIGHWAY MARKING: HIGHWAY
IMPROVEMEMT: GROUP 2- GAMECOURT & PLAYGROUND
INSTALLER.....$ 34.71
17.62
PARKING LOT STRIPING/HIGHWAY MARKING: HIGHWAY
IMPROVEMENT: GROUP 1- STRIPER: LAYOUT AND
APPLICATION OF PAINTED TRAFFIC STRIPES AND MARKING;
HOT THERMO PLASTIC; TAPE, TRAFFIC STRIPES AND
MARKINGS.....$ 40.83
17.62
PARKING LOT STRIPING/HIGHWAY MARKING: HIGHWAY
IMPROVEMENT: GROUP 3- PROTECTIVE COATING, PAVEMENT
SEALING.....$ 35.11
17.62

PAIN1237-003 01/01/2024

Rates
Fringes
SOFT FLOOR LAYER (CALAVERAS; SAN JOAQUIN
COUNTIES; STANISLAUS AND TUOLUMNE COUNTIES).....$ 48.54
26.59

PLAS0066-002 07/01/2019

Rates
Fringes
PLASTERER (ALAMEDA, CONTRA COSTA, SAN MATEO AND SAN
FRANCISCO COUNTIES).....$ 42.41
30.73

PLAS0300-001 07/01/2018

Rates
Fringes
PLASTERER (AREA 188: FRESNO).....$ 32.70
31.68
PLASTERER (AREA 224: SAN BENITO, SANTA CLARA,
SANTA CRUZ).....$ 32.88
31.68
PLASTERER (AREA 295: CALAVERAS & SAN JOAQUIN
COUNTIES).....$ 32.70
31.68
PLASTERER (AREA 337: MONTEREY COUNTY).....$ 32.88
31.68
PLASTERER (AREA 429: MARIPOSA, MERCED, STANISLAUS,
TUOLUMNE COUNTIES).....$ 32.70
31.68

PLAS0300-005 07/01/2016

	Rates	Fringes
CEMENT MASON/CONCRETE FINISHER	$ 32.15	23.27

PLUM0038-001 07/01/2023

	Rates	Fringes
PLUMBER (PLUMBER, STEAMFITTER, REFRIGERATION FITTER) (SAN FRANCISCO COUNTY)	$ 85.50	48.98

PLUM0038-005 07/01/2025

	Rates	Fringes
LANDSCAPE/IRRIGATION FITTER: UNDERGROUND/UTILITY FITTER (SAN FRANCISCO COUNTY)	$ 77.35	36.53

PLUM0062-001 01/01/2026

	Rates	Fringes
PLUMBER & STEAMFITTER (MONTEREY AND SANTA CRUZ COUNTIES)	$ 57.75	43.60

PLUM0159-001 07/01/2025

	Rates	Fringes
PLUMBER AND STEAMFITTER: (1) REFRIGERATION (CONTRA COSTA COUNTY)	$ 67.68	49.04
PLUMBER AND STEAMFITTER: (2) ALL OTHER WORK (CONTRA COSTA COUNTY)	$ 68.57	49.04

PLUM0246-001 01/01/2026

	Rates	Fringes
PLUMBER & STEAMFITTER (FRESNO, KINGS & MADERA COUNTIES)	$ 54.50	42.54

PLUM0246-004 01/01/2017

	Rates	Fringes
PLUMBER: PIPE TRADESMAN. (PIPE TRADESMAN SCOPE OF		

WORK: INSTALLATION OF CORRUGATED METAL PIPING FOR DRAINAGE, AS WELL AS INSTALLATION OF CORRUGATED METAL PIPING FOR CULVERTS IN CONNECTION WITH STORM SEWERS AND DRAINS; GROUTING, DRY PACKING AND DIAPERING OF JOINTS, HOLES OR CHASES INCLUDING PAVING OVER JOINTS, IN PIPING; TEMPORARY PIPING FOR DIRT WORK FOR BUILDING SITE PREPARATION; OPERATING JACK HAMMERS, PAVEMENT BREAKERS, CHIPPING GUNS, CONCRETE SAWS AND SPADES TO CUT HOLES, CHASES AND CHANNELS FOR PIPING SYSTEMS; DIGGING, GRADING, BACKFILLING AND GROUND PREPARATION FOR ALL TYPES OF PIPE TO ALL POINTS OF THE JOBSITE; GROUND PREPARATION INCLUDING GROUND LEVELING, LAYOUT AND PLANTING OF SHRUBBERY, TREES AND GROUND COVER, INCLUDING WATERING, MOWING, EDGING, PRUNING AND FERTILIZING, THE BREAKING OF CONCRETE, DIGGING, BACKFILLING AND TAMPING FOR THE PREPARATION AND COMPLETION OF ALL WORK IN CONNECTION WITH LAWN SPRINKLER AND LANDSCAPING; LOADING, UNLOADING AND DISTRIBUTING MATERIALS AT JOBSITE; PUTTING AWAY MATERIALS IN STORAGE BINS IN JOBSITE SECURE STORAGE AREA; DEMOLITION OF PIPING AND FIXTURES FOR REMODELING AND ADDITIONS; SETTING UP AND TEARING DOWN WORK BENCHES, LADDERS AND JOB SHACKS; CLEAN-UP AND SWEEPING OF JOBSITE; PIPE WRAPPING AND WATERPROOFING WHERE TAR OR SIMILAR MATERIAL IS APPLIED FOR PROTECTION OF BURIED PIPING; FLAGMAN)
(FRESNO, MERCED, & SAN JOAQUIN COUNTIES).....$ 13.00
10.74

PLUM0342-001 07/01/2025

	Rates	Fringes
PIPEFITTER (CONTRA COSTA COUNTY).....	$ 80.50	50.45
PLUMBER, PIPEFITTER, STEAMFITTER (ALAMEDA COUNTY)...	$ 80.50	50.45

PLUM0355-004 07/01/2025

	Rates	Fringes
UNDERGROUND UTILITY WORKER /LANDSCAPE FITTER (ALAMEDA, CALAVERAS, CONTRA COSTA, FRESNO, KINGS, MADERA, MARIPOSA, MERCED, MONTEREY, SAN BENITO, SAN JOAQUIN, SAN MATEO, SANTA CLARA, SANTA CRUZ, STANISLAUS, AND TUOLUMNE COUNTIES).....	$ 36.01	18.50

PLUM0393-001 07/01/2021

	Rates	Fringes

PLUMBER/PIPEFITTER (SAN BENITO AND SANTA CLARA
COUNTIES).....$ 68.76
46.63

PLUM0442-001 01/01/2026

Rates
Fringes
PLUMBER & STEAMFITTER (CALAVERAS, MARIPOSA,
MERCED, SAN JOAQUIN, STANISLAUS & TUOLUMNE
COUNTIES).....$ 58.45
38.74

PLUM0467-001 07/01/2025

Rates
Fringes
PLUMBER/PIPEFITTER/STEAMFITTER (SAN MATEO COUNTY)...$ 87.75
41.44

ROOF0027-002 09/01/2024

Rates
Fringes
ROOFER. FOOTNOTE: WORK WITH PITCH, PITCH BASE OF
PITCH IMPREGNANTED PRODUCTS OR ANY MATERIAL
CONTAINING COAL TAR PITCH, ON ANY BUILDING OLD OR
NEW, WHERE BOTH ASPHALT AND PITCHERS ARE USED IN
THE APPLICATION OF A BUILT-UP ROOF OR TEAR OFF:
$2.00 PER HOUR ADDITIONAL. (FRESNO, KINGS, AND
MADERA COUNTIES).....$ 45.76
16.86

ROOF0040-002 08/01/2024

Rates
Fringes
ROOFER (SAN FRANCISCO & SAN MATEO COUNTIES).....$ 55.30
22.97

ROOF0081-001 08/01/2024

Rates
Fringes
ROOFER (ALAMEDA AND CONTRA COSTA COUNTIES).....$ 54.94
23.34

ROOF0081-004 08/01/2024

Rates
Fringes
ROOFER (CALAVERAS, MARIPOSA, MERCED, SAN JOAQUIN,
STANISLAUS AND TUOLUMNE COUNTIES).....$ 49.65
22.19

ROOF0095-002 08/01/2023

Rates
Fringes
ROOFER: BITUMASTIC, ENAMELER, COAL TAR, PITCH AND
MASTIC WORKER (MONTEREY, SAN BENITO, SANTA CLARA,
AND SANTA CRUZ COUNTIES).....$ 57.17
21.51
ROOFER: JOURNEYMAN (MONTEREY, SAN BENITO, SANTA
CLARA, AND SANTA CRUZ COUNTIES).....$ 53.17
21.51
ROOFER: KETTLE PERSON (2 KETTLES) (MONTEREY, SAN
BENITO, SANTA CLARA, AND SANTA CRUZ COUNTIES:).....$ 55.17
21.51

SFCA0483-001 01/01/2026

Rates
Fringes
SPRINKLER FITTER: FIRE (ALAMEDA, CONTRA COSTA,
SAN FRANCISCO, SAN MATEO AND SANTA CLARA COUNTIES)..$ 81.54
41.35

SFCA0669-011 01/01/2026

Rates
Fringes
SPRINKLER FITTER (CALAVERAS, FRESNO, KINGS,
MADERA, MARIPOSA, MERCED, MONTEREY, SAN BENITO, SAN
JOAQUIN, SANTA CRUZ, STANISLAUS AND TUOLUMNE
COUNTIES).....$ 49.69
29.72

SHEE0104-001 07/01/2025

Rates
Fringes
SHEET METAL WORKER (MONTEREY & SAN BENITO
COUNTIES).....$ 58.52
38.67
SHEET METAL WORKER (SANTA CRUZ COUNTY).....$ 55.16
34.18
SHEET METAL WORKER: ALL OTHER WORK (ALAMEDA, CONTRA
COSTA, SAN FRANSICO, SAN MATEO, SANTA CLARA
COUNTIES)).....$ 64.06
46.83
SHEET METAL WORKER: MECHANICAL CONTRACTS UNDER
$200,000 (ALAMEDA, CONTRA COSTA, SAN FRANCISCO, SAN
MATEO, SANTA CLARA COUNTIES)).....$ 55.92
45.29

SHEE0104-003 07/01/2021

Rates
Fringes
SHEET METAL WORKER (CALAVERAS AND SAN JOAQUIN
COUNTIES).....$ 44.34
39.22

SHEE0104-005 07/01/2021
Rates
Fringes
SHEET METAL WORKER: EXCLUDING METAL DECK AND SIDING
(MARIPOSA, MERCED, STANISLAUS AND TUOLUMNE
COUNTIES).....$ 41.28
45.41

SHEE0104-007 07/01/2021
Rates
Fringes
SHEET METAL WORKER (FRESNO, KINGS, AND MADERA
COUNTIES).....$ 44.07
40.79

SHEE0104-015 07/01/2024
Rates
Fringes
SHEET METAL WORKER: METAL DECKING AND SIDING ONLY.
(ALAMEDA, CONTRA COSTA, MONTEREY, SAN BENITO, SAN
FRANCISCO, SAN MATEO, SANTA CLARA AND SANTA CRUZ
COUNTIES).....$ 56.23
37.52

SHEE0104-018 07/01/2024
Rates
Fringes
SHEET METAL WORKER: METAL DECKING AND SIDING ONLY.
(CALAVERAS, FRESNO, KINGS, MADERA, MARIPOSA,
MERCED, SAN JOAQUIN, STANISLAUS AND TUOLUMNE
COUNTIES).....$ 56.23
37.52

TEAM0094-001 07/01/2025
Rates
Fringes
TRUCK DRIVERS: GROUP 1: DUMP TRUCKS, UNDER 6 YDS.;
SINGLE UNIT FLAT RACK (2- AXLE UNIT); NIPPER TRUCK
(WHEN FLAT RACK TRUCK IS USED APPROPRIATE FLAT RACK
SHALL APPLY); CONCRETE PUMP TRUCK (WHEN FLAT RACK
TRUCK IS USED APPROPRIATE FLAT RACK SHALL APPLY);
CONCRETE PUMP MACHINE; FORK LIFT AND LIFT JITNEYS;
FUEL AND/OR GREASE TRUCK DRIVER OR FUEL PERSON;

SNOW BUGGY; STEAM CLEANING; BUS OR PERSONHAUL DRIVER; ESCORT OR PILOT CAR DRIVER; PICKUP TRUCK; TEAMSTER OILER/GREASER AND/OR SERVICEPERSON; HOOK TENDER (INCLUDING LOADING AND UNLOADING); TEAM DRIVER; TOOL ROOM ATTENDANT (REFINERIES).
FOOTNOTES: ARTICULATED DUMP TRUCK; BULK CEMENT SPREADER (WITH OR WITHOUT AUGER); DUMPCRETE TRUCK; SKID TRUCK (DEBRIS BOX); DRY PRE-BATCH CONCRETE MIX TRUCKS; DUMPSTER OR SIMILAR TYPE; SLURRY TRUCK: USE DUMP TRUCK YARDAGE RATE. HEATER PLANER; ASPHALT BURNER; SCARIFIER BURNER; INDUSTRIAL LIFT TRUCK (MECHANICAL TAILGATE); UTILITY AND CLEAN-UP TRUCK: USE APPROPRIATE RATE FOR THE POWER UNIT OR THE EQUIPMENT UTILIZED. .....$ 43.26
34.28
TRUCK DRIVERS: GROUP 2: DUMP TRUCKS, 6 YDS. AND UNDER 8 YDS.; TRANSIT MIXERS, THROUGH 10 YDS.; WATER TRUCKS, UNDER 7,000 GALS.; JETTING TRUCKS, UNDER 7,000 GALS.; SINGLE-UNIT FLAT RACK (3-AXLE UNIT); HIGHBED HEAVY DUTY TRANSPORT; SCISSOR TRUCK; RUBBER-TIRED MUCK CAR (NOT SELF-LOADED); RUBBER-TIRED TRUCK JUMBO; WINCH TRUCK AND ""A"" FRAME DRIVERS; COMBINATION WINCH TRUCK WITH HOIST; ROAD OIL TRUCK OR BOOTPERSON; BUGGYMOBILE; ROSS, HYSTER AND SIMILAR STRADDLE CARRIERS; SMALL RUBBER-TIRED TRACTOR. FOOTNOTES: ARTICULATED DUMP TRUCK; BULK CEMENT SPREADER (WITH OR WITHOUT AUGER); DUMPCRETE TRUCK; SKID TRUCK (DEBRIS BOX); DRY PRE-BATCH CONCRETE MIX TRUCKS; DUMPSTER OR SIMILAR TYPE; SLURRY TRUCK: USE DUMP TRUCK YARDAGE RATE. HEATER PLANER; ASPHALT BURNER; SCARIFIER BURNER; INDUSTRIAL LIFT TRUCK (MECHANICAL TAILGATE); UTILITY AND CLEAN-UP TRUCK: USE APPROPRIATE RATE FOR THE POWER UNIT OR THE EQUIPMENT UTILIZED. .....$ 43.56
34.28
TRUCK DRIVERS: GROUP 3: DUMP TRUCKS, 8 YDS. AND INCLUDING 24 YDS.; TRANSIT MIXERS, OVER 10 YDS.; WATER TRUCKS, 7,000 GALS. AND OVER; JETTING TRUCKS, 7,000 GALS. AND OVER; VACUUM TRUCKS UNDER 7500 GALS. TRUCKS TOWING TILT BED OR FLAT BED PULL TRAILERS; LOWBED HEAVY DUTY TRANSPORT; HEAVY DUTY TRANSPORT TILLER PERSON; SELF- PROPELLED STREET SWEEPER WITH SELF-CONTAINED REFUSE BIN; BOOM TRUCK - HYDRO-LIFT OR SWEDISH TYPE EXTENSION OR RETRACTING CRANE; P.B. OR SIMILAR TYPE SELF-LOADING TRUCK; TIRE REPAIRPERSON; COMBINATION BOOTPERSON AND ROAD OILER; DRY DISTRIBUTION TRUCK (A BOOTPERSON WHEN EMPLOYED ON SUCH EQUIPMENT, SHALL RECEIVE THE RATE SPECIFIED FOR THE CLASSIFICATION OF ROAD OIL TRUCKS OR BOOTPERSON); AMMONIA NITRATE DISTRIBUTOR, DRIVER AND MIXER; SNOW GO AND/OR PLOW.
FOOTNOTES: ARTICULATED DUMP TRUCK; BULK CEMENT SPREADER (WITH OR WITHOUT AUGER); DUMPCRETE TRUCK; SKID TRUCK (DEBRIS BOX); DRY PRE-BATCH CONCRETE MIX

TRUCKS; DUMPSTER OR SIMILAR TYPE; SLURRY TRUCK: USE
DUMP TRUCK YARDAGE RATE. HEATER PLANER; ASPHALT
BURNER; SCARIFIER BURNER; INDUSTRIAL LIFT TRUCK
(MECHANICAL TAILGATE); UTILITY AND CLEAN-UP TRUCK:
USE APPROPRIATE RATE FOR THE POWER UNIT OR THE
EQUIPMENT UTILIZED. .....$ 43.86
34.28
TRUCK DRIVERS: GROUP 4: DUMP TRUCKS, OVER 25 YDS.
AND UNDER 65 YDS.; WATER PULLS - DW 10'S, 20'S,
21'S AND OTHER SIMILAR EQUIPMENT WHEN PULLING
AQUA/PAK OR WATER TANK TRAILERS; HELICOPTER PILOTS
(WHEN TRANSPORTING MEN AND MATERIALS); LOWBEDK
HEAVY DUTY TRANSPORT UP TO INCLUDING 7 AXLES;
DW10'S, 20'S, 21'S AND OTHER SIMILAR CAT TYPE,
TERRA COBRA, LETOURNEAU PULLS, TOURNOROCKER, EUCLID
AND SIMILAR TYPE EQUIPMENT WHEN PULLING FUEL AND/OR
GREASE TANK TRAILERS OR OTHER MISCELLANEOUS
TRAILERS; VACUUM TRUCKS 7500 GALS AND OVER AND
TRUCK REPAIRMAN. FOOTNOTES: ARTICULATED DUMP
TRUCK; BULK CEMENT SPREADER (WITH OR WITHOUT
AUGER); DUMPCRETE TRUCK; SKID TRUCK (DEBRIS BOX);
DRY PRE-BATCH CONCRETE MIX TRUCKS; DUMPSTER OR
SIMILAR TYPE; SLURRY TRUCK: USE DUMP TRUCK YARDAGE
RATE. HEATER PLANER; ASPHALT BURNER; SCARIFIER
BURNER; INDUSTRIAL LIFT TRUCK (MECHANICAL
TAILGATE); UTILITY AND CLEAN-UP TRUCK: USE
APPROPRIATE RATE FOR THE POWER UNIT OR THE
EQUIPMENT UTILIZED. .....$ 44.21
34.28
TRUCK DRIVERS: GROUP 5: DUMP TRUCKS, 65 YDS. AND
OVER; HOLLAND HAULER; LOW BED HEAVY DUTY TRANSPORT
OVER 7 AXLES. FOOTNOTES: ARTICULATED DUMP TRUCK;
BULK CEMENT SPREADER (WITH OR WITHOUT AUGER);
DUMPCRETE TRUCK; SKID TRUCK (DEBRIS BOX); DRY
PRE-BATCH CONCRETE MIX TRUCKS; DUMPSTER OR SIMILAR
TYPE; SLURRY TRUCK: USE DUMP TRUCK YARDAGE RATE.
HEATER PLANER; ASPHALT BURNER; SCARIFIER BURNER;
INDUSTRIAL LIFT TRUCK (MECHANICAL TAILGATE);
UTILITY AND CLEAN-UP TRUCK: USE APPROPRIATE RATE
FOR THE POWER UNIT OR THE EQUIPMENT UTILIZED. .....$ 44.56
34.28

WELDERS - Receive rate prescribed for craft performing
operation to which welding is incidental.
==========
Note: Executive Order (EO) 13706, Establishing Paid Sick Leave
for Federal Contractors applies to all contracts subject to the
Davis-Bacon Act for which the contract is awarded (and any
solicitation was issued) on or after January 1, 2017. If this
contract is covered by the EO, the contractor must provide
employees with 1 hour of paid sick leave for every 30 hours

they work, up to 56 hours of paid sick leave each year. Employees must be permitted to use paid sick leave for their own illness, injury or other health-related needs, including preventive care; to assist a family member (or person who is like family to the employee) who is ill, injured, or has other health-related needs, including preventive care; or for reasons resulting from, or to assist a family member (or person who is like family to the employee) who is a victim of, domestic violence, sexual assault, or stalking. Additional information on contractor requirements and worker protections under the EO is available at https://www.dol.gov/agencies/whd/government-contracts.

Note: Executive Order 13658 generally applies to contracts subject to the Davis-Bacon Act that were awarded on or between January 1, 2015 and January 29, 2022, and that have not been renewed or extended on or after January 30, 2022. Executive Order 13658 does not apply to contracts subject only to the Davis-Bacon Related Acts regardless of when they were awarded. If a contract is subject to Executive Order 13658, the contractor must pay all covered workers at least $13.65 per hour (or the applicable wage rate listed on this wage determination, if it is higher) for all hours spent performing on the contract from May 11, 2026, through December 31, 2026. The applicable Executive Order minimum wage rate will be adjusted annually. Additional information on contractor requirements and worker protections under Executive Order 13658 is available at www.dol.gov/whd/govcontracts.

Unlisted classifications needed for work not included within the scope of the classifications listed may be added after award only as provided in the labor standards contract clauses (29CFR 5.5 (a) (1) (iii)).

The body of each wage determination lists the classifications and wage rates that have been found to be prevailing for the type(s) of construction and geographic area covered by the wage determination. The classifications are listed in alphabetical order under rate identifiers indicating whether the particular rate is a union rate (current union negotiated rate), a survey rate, a weighted union average rate, a state adopted rate, or a supplemental classification rate.

Union Rate Identifiers

A four-letter identifier beginning with characters other than SU, UAVG, SA, or SC denotes that a union rate was prevailing for that classification in the survey. Example: PLUM0198-005 07/01/2024. PLUM is an identifier of the union whose collectively bargained rate prevailed in the survey for this classification, which in this example would be Plumbers. 0198 indicates the local union number or district council number where applicable, i.e., Plumbers Local 0198. The next number, 005 in the example, is an internal number used in processing the wage determination. The date, 07/01/2024 in the

example, is the effective date of the most current negotiated rate.

Union prevailing wage rates are updated to reflect all changes over time that are reported to WHD in the rates in the collective bargaining agreement (CBA) governing the classification.

Union Average Rate Identifiers

The UAVG identifier indicates that no single rate prevailed for those classifications, but that 100% of the data reported for the classifications reflected union rates. EXAMPLE: UAVG-OH-0010 01/01/2024. UAVG indicates that the rate is a weighted union average rate. OH indicates the State of Ohio. The next number, 0010 in the example, is an internal number used in producing the wage determination. The date, 01/01/2024 in the example, indicates the date the wage determination was updated to reflect the most current union average rate.

A UAVG rate will be updated once a year, usually in January, to reflect a weighted average of the current rates in the collective bargaining agreements on which the rate is based.

Survey Rate Identifiers

The SU identifier indicates that either a single non-union rate prevailed (as defined in 29 CFR 1.2) for this classification in the survey or that the rate was derived by computing a weighted average rate based on all the rates reported in the survey for that classification. As a weighted average rate includes all rates reported in the survey, it may include both union and non-union rates. Example: SUFL2022-007 6/27/2024. SU indicates the rate is a single non-union prevailing rate or a weighted average of survey data for that classification. FL indicates the State of Florida. 2022 is the year of the survey on which these classifications and rates are based. The next number, 007 in the example, is an internal number used in producing the wage determination. The date, 6/27/2024 in the example, indicates the survey completion date for the classifications and rates under that identifier.

SU wage rates typically remain in effect until a new survey is conducted. However, the Wage and Hour Division (WHD) has the discretion to update such rates under 29 CFR 1.6(c)(1).

State Adopted Rate Identifiers

The SA identifier indicates that the classifications and prevailing wage rates set by a state (or local) government were adopted under 29 C.F.R 1.3(g)-(h). Example: SAME2023-007 01/03/2024. SA reflects that the rates are state adopted. ME refers to the State of Maine. 2023 is the year during which the state completed the survey on which the listed classifications

and rates are based. The next number, 007 in the example, is an internal number used in producing the wage determination. The date, 01/03/2024 in the example, reflects the date on which the classifications and rates under the SA identifier took effect under state law in the state from which the rates were adopted.

WAGE DETERMINATION APPEALS PROCESS

1) Has there been an initial decision in the matter? This can be:

a) a survey underlying a wage determination
b) an existing published wage determination
c) an initial WHD letter setting forth a position on a wage determination matter
d) an initial conformance (additional classification and rate) determination

On survey related matters, initial contact, including requests for summaries of surveys, should be directed to the WHD Branch of Wage Surveys. Requests can be submitted via email to davisbaconinfo@dol.gov or by mail to:

Branch of Wage Surveys
Wage and Hour Division
U.S. Department of Labor
200 Constitution Avenue, N.W.
Washington, DC 20210

Regarding any other wage determination matter such as conformance decisions, requests for initial decisions should be directed to the WHD Branch of Construction Wage Determinations. Requests can be submitted via email to BCWD-Office@dol.gov or by mail to:

Branch of Construction Wage Determinations
Wage and Hour Division
U.S. Department of Labor
200 Constitution Avenue, N.W.
Washington, DC 20210

2) If an initial decision has been issued, then any interested party (those affected by the action) that disagrees with the decision can request review and reconsideration from the Wage and Hour Administrator (See 29 CFR Part 1.8 and 29 CFR Part 7). Requests for review and reconsideration can be submitted via email to dba.reconsideration@dol.gov or by mail to:

Wage and Hour Administrator
U.S. Department of Labor
200 Constitution Avenue, N.W.
Washington, DC 20210

The request should be accompanied by a full statement of the interested party's position and any information (wage payment data, project description, area practice material, etc.) that the requestor considers relevant to the issue.

3) If the decision of the Administrator is not favorable, an interested party may appeal directly to the Administrative Review Board (formerly the Wage Appeals Board). Write to:

Administrative Review Board
U.S. Department of Labor
200 Constitution Avenue, N.W.
Washington, DC 20210.

==========

END OF GENERAL DECISION"

SECTION 35 20 23

DREDGING

PART 1 GENERAL

1.1 DEFINITION

Dredging work is defined as the removal of bottom sediments including; clay, silt, sand, and gravel from streams, rivers, lakes, coastal waters, oceans, and transporting the resulting material by barges, ships, or pipelines to a designated placement site on land or in water. Dredge material types can be soft or hard. Hard material is defined as material requiring the use of special equipment for economical removal, and includes boulders or fragments too large to be removed in one piece by the dredge.

1.2 SUBMITTALS

Government approval is required for submittals with a "G" designation: submittals not having a "G" designation are for information only. Submit the following in accordance with Section SUBMITTAL PROCEDURES 01 33 00:

SD-01 Preconstruction Submittals

Work Plan; G

Coast Guard Notification

SD-10 Operation and Maintenance Data

Dredge Material Disposal Site Log (DMDSL)

1.3 MATERIAL TO BE REMOVED

The type of material to be removed from this project is mainly clay, silt, gravel and/or sand.

1.3.1 Dredge Material Disposal Site Log (DMDSL)

Submit a DMDSL on a weekly basis by noon Monday that enumerates work accomplished during the preceding week. The DMDSL logs to be submitted shall include the reach from where the material came from. Every Monday, the Contractor shall e-mail the prior week's DMDSL data to the government.

Include the dredge episode number. Maintain a DMDSL using the "Dredge Material Disposal Site Log" form in Attachment 2 at the end of the Specification package. DMDSL shall be included as an attachment to QC Daily Reports.

1.4 WORK PLAN

The purpose of the work plan is to outline the primary objectives required during construction. The work plan should clearly articulate and outline

the steps needed to achieve contract milestones, deliverables, resources, etc. The work plan should be submitted within 15 days after Notice to Proceed or prior to the date of the Preconstruction Conference.

Revise the work plan throughout the project to include any changes in site conditions or contract modifications that change the project scope of work.

At a minimum the work plan should include, but is not limited to, the following elements:

(1) Introduction - Identify the project name, location, purpose and general timeline
(2) Duties - List the duties to the person(s) required on the jobsite and intended work shifts
(3) Equipment - Provide equipment lists, equipment specifications, layouts and/or data sheets
(4) Sequence - Outline the sequence of construction activities
(5) Procedures - List any standard or project-specific operating procedures or methods that will be used to effectively manage the project and comply with contract requirements and permits
(6) Constraints - Identify all foreseen constraining conditions (if applicable) and address how they will be managed to not impact the project
(7) Contact Information - Provide emergency contact information (office phone number, cell phone number, and e-mail address)

1.5 MEASUREMENT AND PAYMENT

1.5.1 Method of Measurement

All BD and AD surveys are performed in accordance with Section HYDROGRAPHIC SURVEY 01 32 23. The material removed will be measured by cubic yard in place (in-situ). The drawings represent existing conditions based on current available information, but will be verified and corrected, if necessary, by soundings taken before dredging in each locality. Results of soundings will be the basis for payment.

1.5.1.1 Before-Dredge Survey

The Before Dredge (BD) Survey is the hydrographic survey that is performed prior to the start of dredging for the purposes of payment in accordance with Section HYDROGRAPHIC SURVEY 01 32 23.

1.5.1.2 After-Dredge Survey

The After Dredge (AD) Survey is the hydrographic survey that is performed after the dredging is completed for the purposes of acceptance and payment in accordance with Section HYDROGRAPHIC SURVEY 01 32 23.

1.5.1.3 Required Dredge Prism

The Required Dredging Prism is defined by the material above the project depth and in between the channel toes. The total quantity of material required to be dredged will be the material available in the Required Dredging Prism per the "Typical Dredging Section" shown in the drawings.

1.5.1.4 Allowable (Paid) Overdepth Prism

The depth of the Allowable Overdepth (Paid) Prism is defined by the material below project depth and above the 1-foot Allowable (Paid) Overdepth. The maximum width of the Allowable Overdepth (Paid) Prism is defined by the channel width between the channel toes. Dredging within the Allowable (Paid) Overdepth Prism is authorized but not required.

1.5.1.5 Allowable (Unpaid) Overdepth Prism

The depth of the Allowable (Unpaid) Overdepth Prism is defined by the material below the 1-foot Allowable (Paid) Overdepth and above the 2-foot Allowable Overdepth (Paid plus Unpaid). The width of the Allowable Overdepth (Unpaid) Prism is defined by the channel width between the channel toes. Dredging in this Prism is authorized but not required. Dredging in excess of the allowable 2-foot overdepth is prohibited.

1.5.2 Side Slope Prism

The Side Slope Prism is the area outside of the channel toes. Dredging on the side slope is prohibited. Material that sloughs from the side slope into the channel and is removed will be paid as evidenced by the Before- and After-Dredge surveys.

1.5.3 Progress Payment Quantity

The material quantity for progress payments will be ninety percent (90%) of the payable quantity calculated using the Contractor's progress survey and the Before-Dredge survey, less any previously paid quantities.

1.5.4 Final Payment Quantities

The final payment quantities for each reach will be 100% of the payable quantity calculated from the Before-Dredge and After-Dredge surveys, less any prevailing paid quantities using the TIN to TIN method in EM 1110-2-1003.

1.6 PERMIT

All work shall be performed in accordance with the conditions and requirements included in the state and federal permits applicable to this project.

1.7 BASIS FOR BIDS

Payment will be at the contract unit price per cubic yard, multiplied by total cubic yards of acceptable dredging. Base bids on total cubic yards of dredging. Include a bid unit price per cubic yard of dredging based on the quantity as specified or indicated. If the Contracting Officer or delegated representative requires an increase or a decrease in total volume of dredging, the contract price will be adjusted. Dredging conditions specified and indicated describe conditions which are known. However, the Contractor is responsible for other conditions encountered which are not unusual when compared to conditions recognized in the dredging business as usual in dredging activities such as those required under this contract.

PART 2 PRODUCTS

Not used.

PART 3 EXECUTION

3.1 INSPECTION

Inspect the work, keep records of work performed, and ensure that gages, targets, ranges, and other markers are in place and usable for the intended purpose. Furnish, at the request of the Contracting Officer or delegated representative, boats, boatmen, laborers, and materials necessary for inspecting, supervising, and surveying the work. When required, provide transportation for the Contracting Officer or delegated representative and inspectors to and from the disposal area and between the dredging plant and adjacent points on shore.

3.1.1 Government QAR Accommodations

The Contractor shall provide, upon request of the Government QA Representative (GQAR), suitable transportation from all points on shore designated by the GQAR to and from the various pieces of plant, and to and from the dredging and disposal areas. Transportation will be made available during all shift changes, when requested by GQAR. Contractor should anticipate at least two round trips per 24-hour period. Contractor shall provide GQAR access to a desk, or other suitable workspace including electrical outlet, while on-board the dredge plant. Should the Contractor refuse, neglect, or delay compliance with these requirements, the specific transportation facilities may be furnished and maintained by the Contracting Officer or delegated representative, and the cost thereof will be deducted from any amounts due, or to become due the Contractor.

3.2 CONDUCT OF DREDGING WORK

3.2.1 Order of Work

When needed, the Contracting Officer or delegated representative will direct the Contractor on the order of work. The Government reserves the right to change the order of work at any time.

3.2.2 Interference with Navigation

Minimize interference of channels and passages. The Contractor is responsible for shifting or moving of dredges or the interruption of dredging operations to accommodate the movement of vessels and floating equipment, if necessary. Adhere to Coast Guard Regulations for passing vessels. Richmond Inner Harbor and the adjacent areas to be dredged are mainly used by deep draft commercial vessels, small recreation and commercial craft, which may cause some interference with contract operations. The Contractor will be required to conduct the work in such a manner as to obstruct navigation as little as possible, and in the event the Contractor's plant so obstructs the channel as to make difficult or endanger the passage of any vessels, the plant shall be promptly moved on the approach of any vessel to such an extent as may be necessary to afford a practicable passage. Moving of dredging plant may also be based on the

determination of the docking pilot if vessel traffic requires it.

3.2.2.1 Coast Guard Notification

The Contractor shall submit copies of written Coast Guard notifications prior to conducting dredging activities. Utilize the Work Plan to forecast the activities in the channels and notify the United States Coast Guard Marine Safety Office in writing with a copy to the Contracting Office Representative. All Coast Guard notifications shall be provided in accordance with Section GOVERNMENT SAFETY REQUIREMENTS (DREDGING) 01 35 26 U.S. Coast Guard Notification and Marine Transportation Safety. When utilizing the Government-furnished open water disposal area, notify the U.S. Coast Guard in accordance with Section AQUATIC DISPOSAL 35 20 24 Notification. All dredge plants must be equipped with an Automatic Identification System (AIS) transponder that is compatible with Coast Guard specifications identified in Section GOVERNMENT SAFETY REQUIREMENTS (DREDGING) 01 35 26 Vessel Traffic Services (VTS) Reporting Requirements.

3.2.3 Lights

Each night, between sunset and sunrise and during periods of restricted visibility, provide lights for floating plants, pipelines, ranges, and markers. Also, provide lights for buoys that could endanger or obstruct navigation. When night work is in progress, maintain lights from sunset to sunrise for the observation of dredging operations. Lighting shall conform to United States Coast Guard requirements for visibility and color.

3.2.4 Positioning

Furnish, set, and maintain DGPS-based electronic positioning systems capable of displaying the real-time dredge plant position and the project limits and/or ranges, buoys, and markers needed to define the work and to facilitate inspection. Establish and maintain gages in locations observable from each part of the work so that the depth may be determined. Suspend dredging when the positioning system cannot be seen or followed. The Contracting Officer or delegated representative will furnish, upon request by the Contractor, survey lines, points, and elevations necessary for electronic positioning and/orthe setting of ranges, gages, and buoys.

3.2.5 Plant

Maintain the plant, scows, coamings, barges, pipelines, and associated equipment to meet the requirements of the work. Promptly repair leaks or breaks along pipelines. Remove dredged material placed due to leaks and breaks.

3.2.6 Disposal of Excavated Material

Provide for safe transportation and disposal of dredged materials. Transport and dispose of dredged material from Richmond Inner Harbor reaches 1 through 14 at Montezuma Wetlands site, unless otherwise directed by the Contracting Officer or delegated representative. ~~The deposit of dredged materials in unauthorized places is forbidden.~~ Comply with rules and regulations of local port and harbor governing authorities.

~~3.2.6.1 Method of Disposal~~

~~Deposit dredged material at Montezuma Wetlands site by scow or barge, and using an appropriate method to unload scow/barge to place material within the upland site.~~

~~3.2.6.2 Disposal in Indicated Fill Areas~~

~~In depositing excavated material for fill, uniformly grade and allow for shrinkage. Provide and maintain necessary bulkheads, dikes, ditches, weirs, spillways, and other construction necessary to confine and retain the fill in the dredge fill area.~~

3.2.6.1 Overflow/Decant, Spillage and Leakage

Overflow/decant, spillage and leakage is prohibited during transportation to the disposal site. Overflow/decanting at the dredge site will be controlled in accordance with the requirements in Section TEMPORARY ENVIRONMENTAL CONTROLS FOR DREDGING IN SAN FRANCISCO BAY 01 57 19.01 43.

3.2.6.2 Barring and Knock-Down Dredging

Barring, dragging and all other methods of bed leveling are prohibited.

3.2.6.3 Prohibition on Trash and Debris; use of Grizzly

Only dredged material determined in advance by EPA and USACE to be suitable for ocean disposal may be discharged at SF-DODS. Uncharacterized dredged material, vessels, trash, and other debris are prohibited from being discharged at the site. In order to exclude large trash and debris (including rocks) from being disposed at the site, before transport to SF-DODS all dredged material must be placed into scows through a steel mesh or chain "grizzly" with openings of no more than 12 inches by 12 inches. Material retained on the grizzly must be removed and disposed of separately. EPA and USACE may on a case-by-case basis waive the requirement to use a grizzly if they determine that trash and debris is unlikely to be present in the area to be dredged.

3.2.7 Navigation Warnings

Furnish and maintain, if applicable, navigation warning signs along the pipeline.

3.2.8 Method of Communication

Provide a system of communication between the dredge crew and the crew at the disposal area. A portable two-way radio is acceptable.

3.2.9 Safety of Structures

The execution of work shall ensure the stability of piers, bulkheads, and other structures lying on or adjacent to the site of the work, insofar as structures may be jeopardized by dredging operations. Repair damage resulting from dredging operations, insofar as such damage may be caused by variation in locations or depth of dredging, or both, from that indicated or permitted under the contract.

3.2.10 Plant Removal

Upon completion of the work, promptly remove plant, including ranges, buoys, piles, and other markers or obstructions.

3.3 ACCEPTANCE

The Government will take soundings before and after dredging in accordance with Section HYDROGRAPHIC SURVEY 01 32 23.

3.3.1 Final Examination and Area Completion

The Government will perform payment surveys. Final estimates will be subject to deductions or correction of deductions previously made because of excessive overdepth, dredging outside of authorized areas, or disposal of material in an unauthorized manner.

3.3.2 Area Acceptance

Any shoals, lumps, or other lack of required contract depth disclosed by the After-Dredge survey shall be removed by dredging the channel bottom at the contract rate for dredging. No shoals or lumps above contract depth, as evidenced by multi-beam sounding will be accepted. Completion will be in writing from the Government Representative based on the After-Dredge multi-beam survey plan.

-- End of Section --

SECTION 35 20 23.00

DREDGING QUALITY MANAGEMENT (DQM) SPECIFICATIONS

2026-06-25

PART 1 GENERAL

Where any options or variables are listed in this Specification Section, only the options that are called out for use in this contract are applicable. Any non-indicated options are to be removed from the Scope of Work.

1.1 UNIT PRICE

There will be no separate payment for installation, operation, and maintenance of the DQM-certified system in connection with this contract and are considered covered under the contract unit price for dredging in the bid schedule.

1.2 DESCRIPTION

The work under this contract requires use of the US Army Corps of Engineers (USACE) Dredging Quality Management (DQM) Program to monitor all dredge plants at all times throughout the contract.

This performance-based Specification Section identifies the minimum monitoring, reporting, and compliance requirements. The requirements can be satisfied using equipment and technical procedures selected by the Contractor.

1.3 APPLICABILITY

DQM monitoring is required on all equipment (to be called plants) used on this contract to excavate, transport, or place dredged material. Potential plant types to be monitored include but are not limited to hopper dredges, pipeline dredges, cutter suction dredges, dustpan dredges, mechanical dredges, agitation dredges, water injection dredges, split-hull scows, pocket scows, deck barges, etc. Requirements vary by plant type and/or data profile.

PART 2 PRODUCTS

Not used.

PART 3 EXECUTION

3.1 ADMINISTRATIVE AND CERTIFICATION REQUIREMENTS

3.1.1 CERTIFICATION

Current certification from the DQM Center for all dredge plants to be used under this contract is required. See the DQM website (https://dqm.usace.army.mil) for QA check procedures and criteria for certification. Compliance will be verified by onsite quality assurance (QA) checks and by periodic review of the transmitted data. DQM certification is contingent upon the Contractor's system's ability to meet the performance requirements as outlined in SYSTEM TECHNICAL REQUIREMENTS and OPERATIONAL PERFORMANCE, REPORTING AND QA, including all subparagraphs. If performance requirements are not met and maintained, DQM certification may be revoked.

DQM Certification for dredge plants is based on the following:

- The requirements outlined in SYSTEM TECHNICAL REQUIREMENTS, including all subparagraphs.
- Review of the Dredge Plant Instrumentation Plan (DPIP) as described in DREDGE PLANT INSTRUMENTATION PLAN (DPIP).
- Onsite QA checks as outlined on the DQM website (https://dqm.usace.army.mil) and described in ONSITE QUALITY ASSURANCE (QA) CHECK.
- Data transmission and quality maintained throughout the duration of the contract as described in OPERATIONAL PERFORMANCE, REPORTING AND QA, including all subparagraphs.
- Timely communication and corrective action in response to QA notifications as required by QUALITY ASSURANCE COMMENTS.
- Accurate and timely entry of data as described in STATE DATA.

3.1.2 RECERTIFICATION

Contact the DQM Center at dqm-support@usace.army.mil at least three weeks prior to certification expiration, to schedule and coordinate QA checks for certification renewal. This notification is to make the DQM Center aware of a target date for the annual QA checks for the plant(s) in need of recertification. At least one week prior to the target date, the DQM Center must be contacted to verbally coordinate a specific date and location. The Contractor must then follow up this conversation with a written email confirmation.

Recertification is required for changes in sensor type or location as well as any yard work that produces modification to reported values. Any changes must be reported in the

sensor log section of the DPIP. For hoppers and scows, this includes but is not limited to modifications that alter displacement and/or bin volume (change in bin dimensions, addition or subtraction of structure, repositioning of draft marks).

A plant does not have to be transmitting data between jobs; however, to retain its DQM certification, the sensors or hardware must not be disconnected or removed from the plant. If the system is powered down, calibration coefficients must be retained.

3.1.3 ONSITE QUALITY ASSURANCE (QA) CHECK

Contractor/subcontractor personnel who are familiar with the instrumentation and can recalibrate the sensors must be on site during the QA process. The Contractor will coordinate pickup times and locations and provide transportation to and from any vessel with a DQM system to team personnel in a timely manner. Generally, DQM Center personnel will come with personal protective equipment (PPE) consisting of hard-hats, steel toe boots, and life jackets. If additional safety equipment is needed, such as eye protection, safety harnesses, work gloves, or personal location beacons— the Contractor must provide these items to the DQM QA team while on site. It is the Contractor's obligation to inform the DQM QA team if the location designated for the QA checks has any site-specific safety concerns prior to their arrival on site.

3.1.4 DREDGE PLANT INSTRUMENTATION PLAN (DPIP)

A digital copy of the DPIP must be on file with the DQM Center. While working on site, the Contractor will maintain on the plant a copy of the DPIP, which is always easily accessible to Government personnel. This document must accurately describe the sensors used, the configuration of the system, how sensor data will be collected, how quality control on the data will be performed, and how the sensors/data-reporting equipment will be calibrated and repaired if it fails. A description of the computed plant-specific data and how the sensor data will be transmitted to the DQM database must also be included. Prior to the start of work any addendum or modifications made to the plan after its original submission must be submitted to the DQM Center. Any changes to the computation methods must be approved by the DQM Center prior to their implementation.

DQM requirements and a template for the DPIP are available on the DQM website (https://dqm.usace.army.mil).

3.1.4.1 SENSOR LOG

Keep a log of sensor repairs, replacements, installations, modifications, and calibrations in the DPIP. The log must contain a three-year history of sensor maintenance, including the time of the sensor failures (and subsequent repairs, replacements, installations, modifications, and calibrations), the time and results of sensor calibrations, the time of sensor replacements, and the time that backup sensor systems were initiated to provide the required data. It must also contain the name of the person responsible for the sensor work.

3.2 SYSTEM TECHNICAL REQUIREMENTS

3.2.1 DATA COLLECTION

The Contractor must provide, operate, and maintain all hardware and software to meet these specifications for the respective plant types on the contract. The Contractor is responsible for the repairs, replacements, installations, modifications, and calibrations of the sensors and any other equipment needed to collect and transmit the required data. Sensors installed must be capable of collecting and reporting parameters at the specified interval, accuracy, precision, and resolution as described in DATA PARAMETERS BY PLANT TYPE, including all subparagraphs.

Data will be logged and archived locally onboard the plant as a backup to transmitted data as described in DATA BACKUP REQUIREMENTS.

3.2.2 DATA DISPLAY

The Contractor must provide an easily accessible visual display onboard the plant that displays in real time the raw parameters collected by the system in the same units as are used for data submitted to DQM. In the event a reported parameter is calculated based on multiple sensors, the sensor values as used in the equation must be visible in addition to the required parameter.

3.2.3 DATA TRANSMISSION

The Contractor is responsible for acquiring, installing, and maintaining all necessary hardware and software to ensure reliable internet connectivity for data transmission to the DQM web service. The internet connection must support real-time data transmission and provide sufficient bandwidth to clear any queued data when connectivity is restored after an outage.

Data collected must be transmitted to the DQM web service in real-time, in accordance with the standards outlined in DATA PARAMETERS BY PLANT TYPE and all related subparagraphs. If internet connectivity is lost, the web service is unavailable, or data cannot be transmitted for any reason, unsent data should be queued and transmitted immediately upon restoration of connectivity. Transmission should begin with the oldest data in the queue and continue until real-time transmission resumes. Failure to transmit within timeframes may be treated as non-compliance and/or result in revocation of the plant's DQM certification.

Scow data transmission must be fully automated end-to-end. The Contractor may transmit directly from the scow or via a shore-based relay. When a relay is used: (a) the scow must transmit to the relay no less frequently than every 4 hours, and (b) the relay must forward to the DQM web service immediately and automatically upon receipt.

Contact dqm-support@usace.army.mil for transmission details, such as the DQM web service URL, headers, authorization credentials, and communication protocol information.

3.2.4 DATA FORMAT

Collected sensor data will be compiled into correctly formatted data strings for transmission to DQM. Data string format varies by plant type:

Hopper: XML
Scow: XML
Pipeline: JSON
Mechanical: JSON

All data strings contain a minimum of two data parameters, a plant identifier assigned by the DQM Center and a Coordinated Universal Time (UTC) stamp based on a 24-hour format (YYYY-MM-DD HH:MM:SS). Other data parameters vary by plant type or profile and will be enclosed within the appropriate XML or JSON tag. If a parameter is not applicable or otherwise missing, it will be omitted from the data string.

Example data strings for each plant type are available at the DQM website or upon request from the DQM Center at dqm-support@usace.army.mil.

3.2.5 DATA FREQUENCY

Data must be collected and transmitted at set intervals (which vary by plant type and activity state) as outlined in the table below. Raw sensor samples reported in a data string must be acquired no more than 1 second before the timestamp of that string. Averaged or computed parameters must be derived from samples acquired within the reporting interval as outlined in the table below. Any sensor data averaging or calculations performed externally to the sensors must be documented in the DPIP.

Plant Type	**Event Type**	**Reporting Interval**
Hopper	ALL	6-12 seconds
Pipeline	ALL	6-12 seconds
Mechanical	Time Interval	1 minute
Mechanical	Dig/Dump	A data point must be recorded within 1 second of a bucket “dig” or “dump” event occurring.
Scow	Loading/Sailing/ Offloading/Idle	1 minute
Scow	Open Water Placement	A data point must be recorded within 1 second of the hull status going from closed to open and again within 1 second of the hull status going from open to closed. Between these events, report the data at an equal interval from 6 to 12 seconds. This interval must always remain consistent for the dredge plant.

3.2.6 DATA BACKUP REQUIREMENTS

Data will be logged locally onboard the plant as a backup of transmitted data. An archive of all data sent to the DQM Center in the format that it was originally collected and transmitted must be maintained. This archive will be preserved by the Contractor for a minimum of one year past the end of the contract. At the completion of dredging activities all data gaps must be filled or addressed. When data backup includes unresolved data gaps the Contractor must follow the guidance described in DATA GAPS.

3.3 OPERATIONAL PERFORMANCE, REPORTING AND QA

3.3.1 PERFORMANCE REQUIREMENTS

The Contractor's data transmission system must be operational at the start of dredging operations and certified prior to moving dredge material on the contract (see paragraph CERTIFICATION). The plant must maintain DQM certification and remain compliant throughout the duration of the contract.

3.3.2 WORK EVENT MESSAGES

Work event messages are data transmissions generated by the automated data collection system at defined time intervals or in response to specific operational events, as required for each plant type. A work event message includes all required sensor data, computed parameters, and a timestamp corresponding to the event or interval. Work event messages are generated according to the reporting intervals and event triggers as specified in DATA FREQUENCY and the relevant DATA PARAMETERS BY PLANT TYPE. Each work event message is formatted and transmitted in accordance with the requirements outlined in DATA FORMAT and DATA TRANSMISSION.

3.3.3 STATE DATA

In addition to real-time work event messages, submissions of "state data" are also required for hoppers, pipeline, and mechanical plant types. State data provides information about the current state of the dredge equipment or operations. State data entries are submitted daily through the DQM Contractor Management Site from the first day of dredging activity on the contract through the final day. State data entries include, but are not limited to contract information, load or coverage and volume estimates, non-effective event information, as well as plant type-specific parameters such as pipeline length and outfall information for pipeline dredges and dredge advance for pipeline and mechanical dredges. State data must be submitted daily, reporting on all activities for the prior day.

3.3.4 PROJECT START AND END NOTIFICATION

Prior to commencement of project startup and at the completion of work DQM must be notified by emailing dqm-support@usace.army.mil.The notification must include the plants working on the project, estimated project duration, and project personnel who need access to DQM.

3.3.5 DATA GAPS

In the event of a system outage that results in a data gap which cannot be filled with backup data, provide a clear explanation documenting the cause and duration of the gap. Record this explanation using the DQM Contractor Management Site within 48 hours.

3.3.6 QUALITY ASSURANCE COMMENTS

The Contractor will submit a response within 48 hours of receiving any QA notification identifying immediate mitigations and an estimated restoration schedule. All notifications, actions, and supporting records will be entered in DQM Contractor Management Site.

3.3.7 SENSOR QA ISSUES

3.3.7.1 REPAIRS

If hardware problems occur, or if a part of the system is physically damaged, the Contractor is responsible for repairs. Sensor failures must be documented on the DQM Contractor Management Site. Corrective action (repair, replacement, or recalibration) must be completed within 48 hours of discovery. If 48-hour completion is not feasible, the Contractor must notify the DQM Center before the 48-hour deadline with cause and estimated completion date. Upon completion of repairs, replacements, installations, modifications, or calibrations, notify the DQM Center.

3.3.7.2 RECALIBRATION

The DQM Center may request recalibration of the sensors or other hardware components at any time during the contract as deemed necessary.

3.4 CONTRACTOR SUPPLIED ITEMS

3.4.1 LIST OF ITEMS TO BE PROVIDED BY THE CONTRACTOR

DPIP	Paragraph DREDGE PLANT INSTRUMENTATION PLAN (DPIP) and DQM Center website https://dqm.usace.army.mil.
INSTRUMENTATION SYSTEM AND DATA	Paragraph SYSTEM TECHNICAL REQUIREMENTS, including all subparagraphs.
EVENT DOCUMENTATION	Paragraph OPERATIONAL PERFORMANCE, REPORTING AND QA, including all subparagraphs.

3.4.2 HOPPERS

QA EQUIPMENT ON THE DREDGE

Clear and accurate draft marks
Dragarm depth chain or calibrated pressure sensor
Ullage tape
Refractometer
Water-sampling device

3.4.3 PIPELINES

QA EQUIPMENT ON THE DREDGE
Suction mouth depth chain/tape or calibrated pressure sensor

3.4.4 MECHANICAL DREDGES

QA EQUIPMENT ON THE DREDGE
Bucket depth chain/tape or calibrated pressure sensor

3.4.5 SCOWS

QA EQUIPMENT ON THE DREDGE
Clear and accurate draft marks
Ullage tape

3.5 DATA PARAMETERS BY PLANT TYPE

3.5.1 HOPPER SENSOR PARAMETERS

Transmit all data in XML message bundles (see DATA FORMAT).

3.5.1.1 PLANT IDENTIFIER

Plant-specific identifier provided by DQM. If the plant is new to using DQM, please contact the DQM Center for a Plant Identifier.

3.5.1.2 LOAD NUMBER

Load number for each plant will begin at number 1 at the start of the contract and will increment by one at the completion of each placement event. Load number sequence will be unique to each plant on the contract. Whenever possible, calculate the load number using sensors aboard the plant with a mathematically repeatable routine. Make efforts to include logic that avoids false load number increments. If manual increment of the load number is performed, pay extra attention to this value in the quality control process.

3.5.1.3 MESSAGE TIME

Report the date and time to the nearest second and referenced to Coordinated Universal Time (UTC) time based on a 24-hour format (YYYY-MM-DD HH:MM:SS). The reported time must be the time reported by the Global Positioning System (GPS) in the National Marine Electronics Association (NMEA) data string.

3.5.1.4 HORIZONTAL POSITIONING

Obtain location using a positioning system operating with a minimum accuracy level of 3-10 feet horizontal Circular Error Probable (CEP). Report positions as Latitude/Longitude World Geodetic System 1984 (WGS 84) in decimal degrees with South Latitude and West Longitude values reported as negative.

Record vessel horizontal positioning as geographic coordinates of the vessel as indicated by the location of the GPS antenna. Describe any offset calculations from the GPS antenna(s) in the DPIP.

3.5.1.5 DRAGHEAD HORIZONTAL POSITIONING

Obtain location using a positioning system operating with a minimum accuracy level of 3-10 feet horizontal Circular Error Probable (CEP). Report positions as Latitude/Longitude WGS 84 in decimal degrees with South Latitude and West Longitude values reported as negative.

Record draghead horizontal positioning as geographic coordinates of the heel on the centerline of the draghead(s). Horizontal positions must be reported for all dragheads. Describe any offset calculations from the GPS antenna in the DPIP.

3.5.1.6 COURSE

Provide vessel course-over-ground (COG) using industry-standard equipment. The COG must be accurate to within 5 degrees and reported to the nearest whole degree with values from 000 (true north) to 359 degrees referenced to a clockwise positive direction convention.

3.5.1.7 SPEED

Provide vessel speed-over-ground in knots using industry-standard equipment with a minimum accuracy of 1 knot and resolution to the nearest 0.1 knot.

3.5.1.8 HEADING

Provide vessel heading using industry-standard equipment. The heading must be accurate to within 5 degrees and reported to the nearest whole degree with values from 000 (true north) to 359 degrees referenced to a clockwise positive direction convention.

3.5.1.9 HULL STATUS

Hull status is meant to reflect a condition when the split hull or bottom doors are positioned such that material could be-released from the bin. The only permissible values are “open” and “closed”. An “open” status must be reported as the bin starts to open, and a “closed” status must be indicated only once the bin is fully closed. For bins with multiple doors or pockets, the “open”/”closed” status must correspond to the compartment which is first to open and last to close.

3.5.1.10 VERTICAL CORRECTION (TIDE)

Obtain the variation of the water level from the vertical datum for the river stage or tidal gage using appropriate equipment to give the water level with an accuracy of ± 0.1 foot and a resolution of 0.01 foot. Enter vertical correction values above the project datum with a positive sign and those below with a negative sign. Use datum and gage described in the dredging specification and indicate in the state events when changing gages.

3.5.1.11 DRAFT

Report all draft measurements in decimal feet with an accuracy of ± 0.1 ft and a resolution of 0.01 ft relative to observed physical draft readings in calm water. Values for the forward draft and aft draft will be reported. The reported draft values are the averages of the respective port and starboard physical draft mark readings.

3.5.1.12 DISPLACEMENT

Report vessel displacement in long tons to the nearest tenth, based on the most accurate method available for the plant. The minimum standard of accuracy for displacement is interpolation from the displacement table, based on the average draft. For this contract the density of water used to calculate displacement is _____* kg/cubic meter, and it will be used for an additional interpolation between the fresh and salt water tables.

* *The water density used is project-/location-specific. Enter the appropriate water density in the blank:*

- *Fresh Water—1000 kg/m^3 (1 g/cm^3)*
- *Salt Water—1027-1030 kg/m^3 (1.027-1.03 g/cm^3)*

3.5.1.13 EMPTY DISPLACEMENT

Report empty displacement in long tons to the nearest tenth, which is the lightship value of the plant, or the weight of the vessel with no material in the bin, adjusted for fuel and water consumption.

3.5.1.14 BIN ULLAGE

Report forward and aft ullage distances in decimal feet with an accuracy of ± 0.1 ft and a resolution of 0.01 ft relative to the ullage table reference point (typically the top of coaming) at the forward and aft extents of the bin along the centerline.

Mount sensors to avoid discharge flume turbulence, foam, and any structure that could produce sidelobe errors. If sensors must be offset from the centerline of the bin, the sensors should be offset to opposite sides of the vessel. If more than one fore or one aft sensor is used, place the sensors near the corners of the bin, and report the average value of the fore sensors and the average value of the aft sensors.

3.5.1.15 BIN VOLUME

Report bin volume in cubic yards to the nearest tenth, based on the most accurate method available for the dredge. The minimum standard of accuracy for bin volume is interpolation from the certified bin volume table, based on the average fore and aft ullage soundings.

3.5.1.16 DRAGHEAD DEPTHS

Report draghead depths with an accuracy of ± 0.5 foot and a resolution to the nearest 0.1 foot as measured from the surface of the water with no tidal adjustments. Minimum accuracies are conditional to relatively calm water. The depth reported should be the bottom surface of the heel at the centerline of the draghead. Depths must be reported for all dragheads.

3.5.1.17 DRAGARM GIMBAL DEPTHS

Report dragarm gimbal depths with an accuracy of ± 0.5 foot and a resolution to the nearest 0.1 foot as measured from the surface of the water with no tidal adjustments. Minimum accuracies are conditional to relatively calm water. The depth reported should be the center of the gimbal in both vertical and horizontal planes

3.5.1.18 SLURRY DENSITY

Use a density-metering device, calibrated according to the manufacturer's specifications, to record the slurry density from each pump being used to move material in any phase of the dredging process to the nearest 0.001 grams per cubic centimeter (g/cc) with an accuracy of ± 0.01 g/cc. If the manufacturer does not specify a frequency of recalibration, conduct calibration prior to commencement of work. Densities must be reported for each draghead and pumpout path.

3.5.1.19 SLURRY VELOCITY

Use a flow-metering device, calibrated according to the manufacturer's specifications, to record the slurry velocity from each pump being used to move material in any phase of the dredging process to the nearest 0.01 feet per second (fps) with an accuracy of ± 0.5 fps. If the manufacturer does not specify a frequency of recalibration, conduct calibration prior to commencement of work. Measure the slurry velocity in the same pipeline inside diameter as that used for the slurry density measurement. Velocities must be reported for each draghead and pumpout path.

3.5.1.20 PUMP RPM

Measure the revolutions per minute (RPM) of all pump impellers being used to move material in any phase of the dredging process. Dredges with multiple pumps per side must report RPM for the pump that best describes the dredging process. Pump RPM should be recorded to the nearest whole RPM.

3.5.1.21 DRAGHEAD SUCTION

The draghead suction status must be reported if the dredge is equipped with valves designed to bypass the suction (i.e., suction not through the draghead). Contractor must use the status of the valves and the vessel's configuration to determine a "true" value when suction is present at the draghead; and a "false" value when draghead suction is bypassed via the "turtle valves," sea-chest" valves or other methods (with no suction at the draghead). The status must be reported as a Boolean value; The only permissible values are "true" and "false".

3.5.1.22 PUMPOUT STATUS

When the vessel is being pumped out, report a "true" value; when it is not, report a "false" value. The only permissible values are "true" and "false".

3.5.2 PIPELINE DREDGE SENSOR PARAMETERS

Transmit all data in JSON message bundles (see DATA FORMAT). Slurry velocity and slurry density are **not** mandatory fields for the **Pipeline Small Business Profile**; however, if the dredge is outfitted with a velocity or a density meter, then it is required that velocity or density data will be included within the DQM string and will meet the standard DQM requirements outlined in Section 3.5.2.8 and Section 3.5.2.9.

3.5.2.1 PLANT IDENTIFIER

Plant-specific identifier provided by DQM. If the plant is new to using DQM, please contact the DQM Center for a Plant Identifier.

3.5.2.2 MESSAGE TIME

Report the date and time to the nearest second and referenced to Coordinated Universal Time (UTC) time based on a 24-hour format (YYYY-MM-DD HH:MM:SS). The reported time must be the time reported by the Global Positioning System (GPS) in the National Marine Electronics Association (NMEA) data string.

3.5.2.3 COMMENT

Comments concerning the work event messages being transmitted provide descriptive information that relates to the data.

3.5.2.4 VERTICAL CORRECTION (TIDE)

Obtain the variation of the water level from the vertical datum for the river stage or tidal gage using appropriate equipment to give the water level with an accuracy of ± 0.1 foot and a resolution of 0.01 foot. Enter vertical correction values above the project datum with a positive sign and those below with a negative sign. Use datum and gage described in the dredging specification and indicate in the state events when changing gages.

3.5.2.5 CUTTER/SUCTION HEAD HORIZONTAL POSITION

Obtain location using a positioning system operating with a minimum accuracy level of 3-10 feet horizontal Circular Error Probable (CEP). Report positions as Latitude/Longitude WGS 84 in decimal degrees with South Latitude and West Longitude values reported as negative.

Record cutter/suction head horizontal positioning as geographic coordinates of the bottom of the suction mouth. Describe any offset calculations from the GPS antenna in the DPIP.

3.5.2.6 CUTTER/SUCTION DEPTH

Cutter/suction depth is the measurement from the surface of the water to the bottom of the suction mouth. Instrumentation must be capable of reporting to an accuracy of ± 0.5 foot and a resolution to the nearest 0.1 foot with no tidal adjustments. Minimum accuracies are conditional to relatively calm water.

3.5.2.7 CUTTER/SUCTION HEAD HEADING

The cutter/suction head heading is the angle of the centerline of the cutter/suction head and dredge ladder measured relative to true north. Provide all headings using industry-standard equipment. The heading must be accurate to within 5 degrees and reported to the nearest whole degree with values from 000 (true north) to 359 degrees referenced to a clockwise positive direction convention.

3.5.2.8 SLURRY VELOCITY

Use a flow-metering device, calibrated according to the manufacturer's specifications, to record the slurry velocity to the nearest 0.01 feet per second (fps) with an accuracy of ± 0.5 fps. If the manufacturer does not specify a frequency of recalibration, conduct calibration prior to the commencement of work. Measure the slurry velocity for the same pipeline inside diameter as that used for the slurry density measurement.

3.5.2.9 SLURRY DENSITY

Use a density-metering device, calibrated according to the manufacturer’s specifications, to record the slurry density to the nearest 0.01 grams per cubic centimeter (g/cc). It is understood that the accuracy of this sensor can vary based on several factors, including the type of material, the magnitude of the cut, and the length of time since calibration. If the manufacturer does not specify a frequency of recalibration, conduct calibration prior to the commencement of work. Continuous monitoring of this sensor ensures that drift and other factors inherent in the dredging process can be accounted for in monitoring dredge activity.

3.5.2.10 PUMP RPM

The pump revolutions per minute (RPM) is the number of revolutions per minute measured for the slurry pump impeller of the last onboard pump in use. Pump RPM should be recorded to the nearest whole RPM.

3.5.2.11 PUMP VACUUM

Measure the vacuum pressure of the dredge pump(s) (inches of mercury gauge) recorded to the nearest 0.01 inHg as near to the eye as practicable in the pump's suction pipe for the first onboard pump in use.

3.5.2.12 PUMP OUTLET PRESSURE

Measure the pump outlet pressure in the discharge line after the last onboard pump in use in terms of pounds per square inch (psi) gauge recorded to the nearest 0.01 psi.

3.5.2.13 OUTFALL HORIZONTAL POSITION (OPEN WATER/SPILL BARGE PLACEMENT)

Obtain the horizontal position of the outfall end of the discharge pipe using a positioning system operating with a minimum accuracy level of 3-10 feet horizontal Circular Error Probable (CEP). Report positions as Latitude/Longitude WGS 84 in decimal degrees with South Latitude and West Longitude values reported as negative.

3.5.3 MECHANICAL DREDGE SENSOR PARAMETERS

Transmit all data in JSON message bundles (see DATA FORMAT).

3.5.3.1 PLANT IDENTIFIER

Plant-specific identifier provided by DQM. If the plant is new to using DQM, please contact the DQM Center for a Plant Identifier.

3.5.3.2 MESSAGE TIME

Report the date and time to the nearest second and referenced to Coordinated Universal Time (UTC) time based on a 24-hour format (YYYY-MM-DD HH:MM:SS). The reported time must be the time reported by the Global Positioning System (GPS) in the National Marine Electronics Association (NMEA) data string.

3.5.3.3 WORK EVENT TRIGGER

Work events are triggered by a time interval ("time") or a bucket event ("dig"/"dump"). A "time" event occurs when the time elapsed since the previous data point exceeds the reporting interval defined in DATA FREQUENCY. A "dig" event occurs when the

bucket excavates material, and a “dump” event occurs when the bucket releases the previously excavated material.

3.5.3.4 VERTICAL CORRECTION (TIDE)

Obtain the variation of the water level from the vertical datum for the river stage or tidal gage using appropriate equipment to give the water level with an accuracy of ± 0.1 foot and a resolution of 0.01 foot. Enter vertical correction values above the project datum with a positive sign and those below with a negative sign. Use datum and gage described in the dredging specification and indicate in the state events when changing gages.

3.5.3.5 HORIZONTAL POSITION

The horizontal position of the dredge must be obtained using a positioning system operating with a minimum accuracy level of 3-10 feet horizontal Circular Error Probable (CEP). It must be reported as Latitude/Longitude World Geodetic System 1984 (WGS 84) in decimal degrees with South Latitude and West Longitude values reported as negative. This position will be reported from an unchanging reference point with respect to the dredge’s dimensions.

3.5.3.6 HEADING

Dredge heading is the angle of the centerline of the dredge vessel measured relative to true north. The dredge heading must be accurate to within 5 degrees and reported to the nearest whole degree with values from 000 (true north) to 359 degrees referenced to a clockwise positive direction convention.

3.5.3.7 BOOM ANGLE

The boom angle is the angle between the longitudinal centerline of the boom and the horizontal. The boom longitudinal centerline is a straight line between the boom foot pin (heel pin) centerline and boom point sheave pin centerline. The boom angle must be reported from the horizontal and accurate to within 1 degree and reported to the nearest whole degree with values from -90 to 90 degrees. The values will be positive above the horizontal.

3.5.3.8 STICK ANGLE (IF APPLICABLE)

The stick angle is the angle between the longitudinal centerline of the stick and the horizontal. The stick longitudinal centerline is a straight line between the boom point pin centerline and the bucket pin centerline. The stick angle will be reported from the horizontal and accurate to within 1 degree and reported to the nearest whole degree with values from -180 to 180 degrees. The values will be positive above the horizontal. Tag and value should be omitted if not applicable to dredge.

3.5.3.9 BUCKET HORIZONTAL POSITION

The horizontal position of the center of the bucket will be obtained using a positioning system operating with a minimum accuracy level of 3-10 feet horizontal Circular Error Probable (CEP). It must be reported as Latitude/Longitude WGS 84 in decimal degrees with South Latitude and West Longitude values reported as negative.

3.5.3.10 BUCKET DEPTH

The bucket depth will be the distance from the surface of the water to the bottom-most edge of the bucket when closed. An accuracy of ± 1.0 feet with values recorded to the nearest 0.1 feet is required. The values will be positive below the surface and negative above the surface of the water.

3.5.3.11 BUCKET HEADING

Bucket heading is the angle of the centerline of the bucket measured relative to true north. The bucket heading will be reported away from the crane/excavator and accurate to within 5 degrees and reported to the nearest whole degree with values from 000 (true north) to 359 degrees referenced to a clockwise positive direction convention.

3.5.4 SCOW SENSOR PARAMETERS

Transmit all data in XML message bundles (see DATA FORMAT). Bin ullage and bin volume are **not** mandatory fields for the **Scow Monitoring Profile**; however, if the plant is outfitted with bin sensors and can report bin volume, then it is required that bin ullage and bin volume data will be included within the DQM string and will meet the standard DQM requirements outlined in Section 3.5.4.14 and Section 3.5.4.15.

3.5.4.1 SCOW NAME

Assign each scow a unique name that will remain constant from one dredging operation to the next.

3.5.4.2 PLANT IDENTIFIER

Plant-specific identifier provided by DQM. If the plant is new to using DQM, please contact the DQM Center for a Plant Identifier.

3.5.4.3 CONTRACT NUMBER

The USACE-assigned contract number for the project will be reported.

3.5.4.4 LOAD NUMBER

Load number for each plant will begin at number 1 at the start of the contract and will increment by one at the completion of each placement event. Load number sequence will be unique to each plant on the contract. Whenever possible, calculate the load number

using sensors aboard the plant with a mathematically repeatable routine. Make efforts to include logic that avoids false load number increments. If manual increment of the load number is performed, pay extra attention to this value in the quality control process.

3.5.4.5 MESSAGE TIME

Report the date and time to the nearest second and referenced to Coordinated Universal Time (UTC) time based on a 24-hour format (YYYY-MM-DD HH:MM:SS). The reported time must be the time reported by the Global Positioning System (GPS) in the National Marine Electronics Association (NMEA) data string.

3.5.4.6 HORIZONTAL POSITIONING

Obtain location using a positioning system operating with a minimum accuracy level of 3-10 feet horizontal Circular Error Probable (CEP). Report positions as Latitude/Longitude World Geodetic System 1984 (WGS 84) in decimal degrees with South Latitude and West Longitude values reported as negative.

Record the scow's horizontal positioning as geographic coordinates of the barge as indicated by the location of the GPS antenna. Describe any offset calculations from the GPS antenna in the DPIP.

3.5.4.7 HULL STATUS

Hull status is meant to reflect a condition when the split hull or bottom doors are positioned such that material could be-released from the bin. The only permissible values are "open" and "closed". An "open" status must be reported as the bin starts to open, and a "closed" status must be indicated only once the bin is fully closed. For bins with multiple doors or pockets, the "open"/"closed" status must correspond to the compartment which is first to open and last to close.

3.5.4.8 OFFLOADING STATUS

Offloading occurs when the scow is being unloaded, either by hydraulic or mechanical means. When offloading is occurring, report a value of "true"; otherwise, report a "false" value. The only permissible values are "true" and "false".

3.5.4.9 COURSE

Provide scow course-over-ground (COG) using industry-standard equipment. Provide scow COG accurate to within 5 degrees and reported to the nearest whole degree with values from 000 (true north) to 359 degrees referenced to a clockwise positive direction convention.

3.5.4.10 SPEED

Provide scow speed-over-ground in knots using industry-standard equipment with a minimum accuracy of 1.0 knot and resolution to the nearest 0.1 knot.

3.5.4.11 HEADING

Provide scow heading using industry-standard equipment. The scow heading must be accurate to within 5 degrees and reported to the nearest whole degree with values from 000 (true north) to 359 degrees referenced to a clockwise positive direction convention.

3.5.4.12 DRAFT

Report all draft measurements in decimal feet with an accuracy of ± 0.1 ft and a resolution of 0.01 ft relative to observed physical draft readings in calm water. Values for the forward draft, aft draft and vessel average draft will be reported. The reported draft values are the averages of the respective port and starboard physical draft mark readings.

3.5.4.13 DISPLACEMENT

Report scow displacement in long tons to the nearest tenth based on the most accurate method available for the scow. The minimum standard of accuracy for displacement is interpolation from the displacement table, based on the average draft. For this contract the density of water used to calculate displacement is _____* kg/cubic meter, and is used for an additional interpolation between the fresh and salt water tables.

**The water density used is project-/location-specific. Enter the appropriate water density in the blank:*

- *Fresh Water—1000 kg/m^3 (1 g/cm^3)*
- *Salt Water—1027-1030 kg/m^3 (1.027-1.03 g/cm^3)*

3.5.4.14 BIN ULLAGE

Report forward and aft ullage distances in decimal feet with an accuracy of ± 0.1 ft and a resolution of 0.01 ft relative to the ullage table reference point (typically the top of coaming) at the forward and aft extents of the bin along the centerline. Report average ullage calculated from the forward and aft ullage values.

Mount sensors to avoid foam, and any structure that could produce sidelobe errors. If sensors must be offset from the centerline of the bin, the sensors should be offset to opposite sides of the vessel. If more than one fore or one aft sensor is used, place the sensors near the corners of the bin, and report the average value of the fore sensors and the average value of the aft sensors. Special arrangements for pocket scows may be made in consultation with the DQM Center.

3.5.4.15 BIN VOLUME

Report scow bin volume in cubic yards to the nearest whole number based on the most accurate method available for the scow. The minimum standard of accuracy for bin volume is interpolation from the bin volume table based on the average ullage soundings.

US Army Corps
of Engineers®
San Francisco District

CONTRA COSTA COUNTY, CALIFORNIA
RICHMOND HARBOR CHANNEL
FY26 MAINTENANCE DREDGING PROJECT

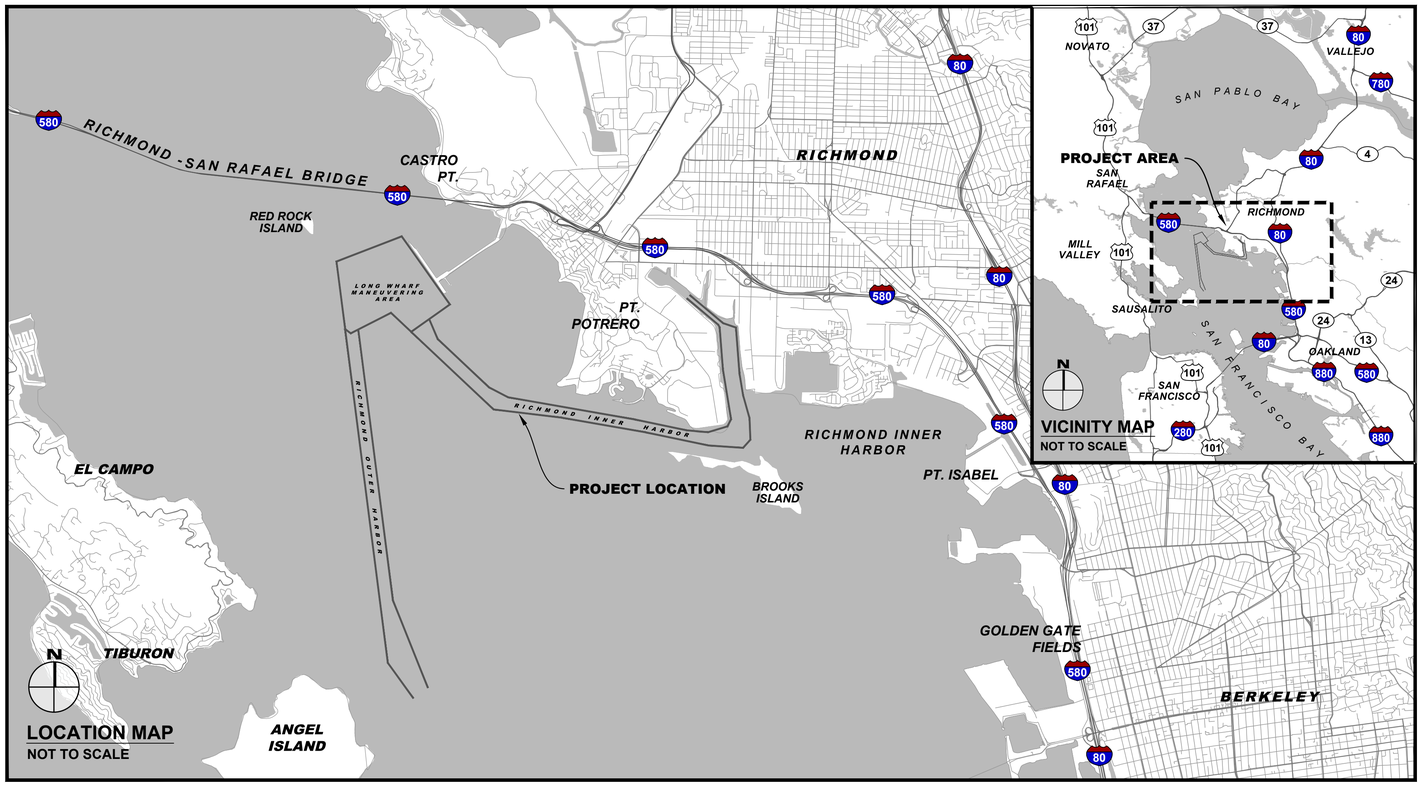

SOLICITATION NO: W912P726RA020
CONTRACT NO: W912P726CXXXX
ISSUE DATE: JULY 2026

THIS PROJECT WAS DESIGNED BY THE SAN FRANCISCO DISTRICT OF THE U.S. ARMY CORPS OF ENGINEERS. THE INITIALS OR SIGNATURES AND REGISTRATION DESIGNATIONS OF INDIVIDUALS THAT APPEAR ON THESE PROJECT DOCUMENTS ARE WITHIN THE SCOPE OF THEIR EMPLOYMENT AS REQUIRED BY ER 1110-1-8152.

SIGNATURES AFFIXED BELOW INDICATE OFFICIAL RECOMMENDATION AND APPROVAL OF DRAWINGS IN THIS SET.

SUBMITTED BY:

ERIKA E. POWELL, PE — DATE
ACTING CHIEF, ENGINEERING BRANCH

APPROVED BY:

ROBIN K. INABA, AIA, PMP — DATE
CHIEF, ENGINEERING AND CONSTRUCTION DIVISION

PREPARED UNDER THE DIRECTION OF:
VIRGINIA R. BRICKNER
LIEUTENANT COLONEL, U.S. ARMY
DISTRICT COMMANDER AND ENGINEER

US Army Corps of Engineers®

MARK	DESCRIPTION	DATE

DESIGNED BY: F.SUN
DRAWN BY: L. KWONG
CHECKED BY: J. ZOULAS
SUBMITTED BY: E. POWELL
SIZE: ANSI D
ISSUE DATE: JULY 2026
SOLICITATION NO: W912P726RA020
CONTRACT NO: W912P726CXXXX
PROJECT NO: RIH-1-2026

U.S. ARMY CORPS OF ENGINEERS
SAN FRANCISCO DISTRICT
450 GOLDEN GATE AVE; 4TH FLOOR
SAN FRANCISCO, CA 94102-3404

CONTRA COSTA COUNTY, CALIFORNIA
RICHMOND HARBOR CHANNEL
FY26 MAINTENANCE DREDGING PROJECT

COVERSHEET

SHEET ID
G001
01 OF 08

SOLICITATION

C:\USERS\L3ET9LEK\ONEDRIVE - US ARMY CORPS OF ENGINEERS\DOCUMENTS\C_WORKING__FILES\O&M_RICHMOND_2026\XTB (RIH_2026).DWG L3ETBLEK 2026-06-30

C:\Users\L3ET9LEK\onedrive - us army corps of engineers\documents\c_working__files\O&M_Richmond_2026\ RICHMOND_FY26_G001-G003.dwg 20 Jul 2026 - 1:11pm

GENERAL NOTES:

1. ALL REACHES MUST BE DREDGED TO THE PROJECT DEPTH AS SPECIFIED. WHEN DREDGING TO THE REQUIRED DEPTH IN AREA WHERE A UTILITY CROSSING EXISTS, DREDGING MUST BE DONE IN ACCORDANCE WITH SPEC 01 11 00. BEFORE STARTING WORK, THE CONTRACTOR SHALL LOCATE AND VERIFY ALL UNDERWATER AND OVERHEAD UTILITIES. WORK MAY ONLY BEGIN AFTER THESE LOCATIONS ARE CONFIRMED AND SAFE WORK LIMITS HAVE BEEN ESTABLISHED. THE UTILITY CROSSINGS SHOWN ON THE DRAWINGS REFLECT USACE'S KNOWLEDGE OF EXISTING UTILITIES.
2. BATHYMETRIC SURVEY FOR RICHMOND INNER HARBOR WAS CONDUCTED BY THE U.S. ARMY CORPS OF ENGINEERS, SAN FRANCISCO DISTRICT, ON 14 JULY 2026. 1
3. BATHYMETRIC SURVEY SOUNDINGS ARE BASED ON THE DATUM OF MEAN LOWER LOW WATER (MLLW) AT THE LOCALITY.
4. DRAWINGS ARE NOT TO BE USED AS NAVIGATION CHARTS.
5. INFORMATION SHOWN ON THE DRAWINGS IS BASED ON BATHYMETRIC SURVEYS MADE ON THE DATES INDICATED AND CAN ONLY BE CONSIDERED INDICATING THE GENERAL CONDITIONS EXISTING AT THAT TIME.
6. BATHYMETRIC SURVEY SOUNDINGS WERE TAKEN BY FATHOMETER (MULTI-BEAM SURVEY EQUIPMENT) AND ARE SHOWN TO THE NEAREST TENTH OF A FOOT.
7. COORDINATES ARE BASED ON THE CALIFORNIA STATE PLANE COORDINATE SYSTEM OF 1983 (CCS83), LAMBERT CONFORMAL PROJECTION ZONE III, AS DESCRIBED IN SPECIAL PUBLICATION NO. 253, PUBLISHED BY NATIONAL OCEAN SURVEY.
8. THE PROJECT DEPTH FOR REACH 1 TO REACH 14 IS -37 FT MLLW. THE DELIVERY SITE WILL BE GOVERNMENT FURNISHED MONTEZUMA WETLAND OFFLOADER. IN THE EVENT OF A DELAY AT THE MONTEZUMA WETLAND OFFLOADER EXCEEDING 24 HOURS, THE GOVERNMENT MAY DIRECT THE CONTRACTOR TO AN ALTERNATE GOVERNMENT FURNISHED PLACEMENT SITE.
9. THE LOCATION OF ALL NAVIGATION AIDS ARE BASED ON INFORMATION PROVIDED BY THE U.S. COAST GUARD. BUOY LOCATION REPRESENTS THE POSITION OF THE SINKER ONLY.
10. AERIAL IMAGE COURTESY OF ESRI, DIGITALGLOBE, GEOEYE, EARTHSTAR GEOGRAPHICS, CNES/AIRBUS DS, USDA, USGS, AEX, GETMAPPING, AEROGRID, IGN, IGP, SWISSTOPO, AND THE GIS USER COMMUNITY.
11. SEDIMENT SAMPLING AND TESTING DATA AVAILABLE UPON REQUEST.
12. RICHMOND INNER HARBOR POST-CONSTRUCTION EELGRASS SURVEY WAS CONDUCTED ON 07 APRIL 2025 BY MERKEL & ASSOCIATES INCORPORATED. REACHES 5 THROUGH 9 ALONG WITH REACHES 11, 12, AND 13 REQUIRE EELGRASS LIGHT MONITORING. THE CONTRACTOR SHALL REFERENCE THE SPECS FOR INFORMATION ABOUT EELGRASS SURVEYS. CONTRACTOR SHALL CONDUCT EELGRASS MONITORING FOR THE ENTIRE AREA OF THE REACH THAT REQUIRES EELGRASS MONITORING.

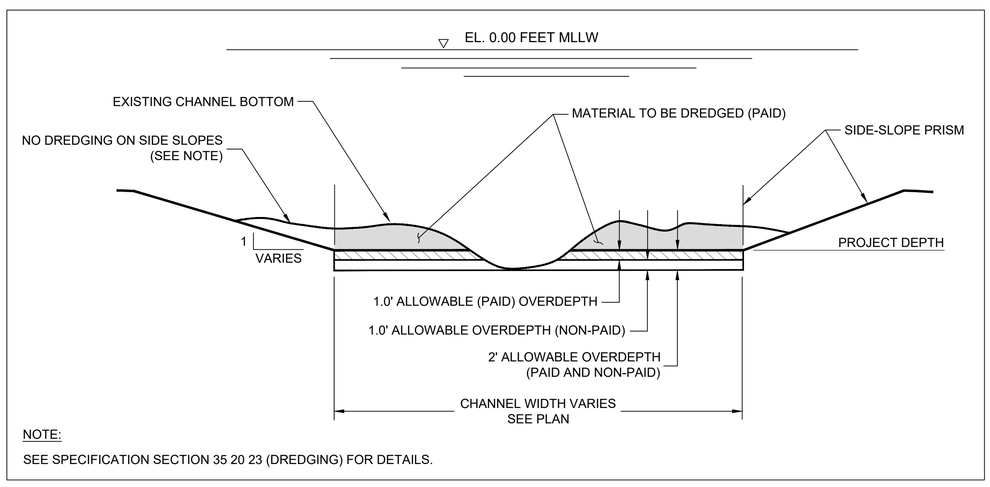

NOTE:

SEE SPECIFICATION SECTION 35 20 23 (DREDGING) FOR DETAILS.

TYPICAL DREDGING SECTION

NOT TO SCALE

ABBREVIATIONS

APPROX	APPROXIMATE
CLIN	CONTRACT LINE ITEM NUMBER
CY	CUBIC YARD
CU YD	CUBIC YARD
DIA	DIAMETER
DWG	DRAWING
E	EAST
EA	EACH
FT	FOOT / FEET
H	HORIZONTAL
L	LENGTH
LT	LEFT
MAX	MAXIMUM
MIN	MINIMUM
MLLW	MEAN LOWER LOW WATER
NAVD	NORTH AMERICAN VERTICAL DATUM 1988
N	NORTH
N.I.C.	NOT IN CONTRACT
NO	NUMBER
NTS	NOT TO SCALE
PID	PERMANENT IDENTIFIER
RT	RIGHT
RTK	REAL TIME KINEMATIC
S	SLOPE / SOUTH
STA	STATION
TYP	TYPICAL
V	VERTICAL
W	WEST

ACCEPTANCE REACHES

REACH 1:	STA 0+21	TO	STA 27+00
REACH 2:	STA 27+00	TO	STA 43+00
REACH 3:	STA 43+00	TO	STA 55+00
REACH 4:	STA 55+00	TO	STA 69+00
REACH 5:	STA 69+00	TO	STA 81+00
REACH 6:	STA 81+00	TO	STA 100+00
REACH 7:	STA 100+00	TO	STA 120+00
REACH 8:	STA 120+00	TO	STA 140+00
REACH 9:	STA 140+00	TO	STA 157+81
REACH 10:	STA 157+81	TO	STA 161+80
REACH 11:	STA 161+80	TO	STA 168+91
REACH 12:	STA 168+91	TO	STA 173+00
REACH 13:	STA 173+00	TO	STA 193+00
REACH 14:	STA 193+00	TO	STA 217+02

SURVEY CONTROL DATA

HORIZONTAL DATUM:
CALIFORNIA STATE PLANE COORDINATE SYSTEM, ZONE 03, US SURVEY FT

REFERENCE FRAME:
NAD83(2011) EPOCH 2010.00

VERTICAL DATUM:
MEAN LOWER LOW WATER (MLLW)

PROJECT CONTROL:
ROSIE
PID: BBGS84
LATITUDE: 37°54'34.35772" N
LONGITUDE: 122°21'33.98267" W
ELLIPSOID HEIGHT: -92.185 FT
NAD83(2011), EPOCH 2010.00 | OPUS SOLUTION 2020-02-27 19:09:00Z

TIDAL DATUM CONTROL BENCHMARK:
BM 2 1932
PID: HT0920
PUBLISHED 04/21/2003
TIDAL EPOCH 1983-2001
MLLW ELEVATION: 16.08 FT

ORTHOMETRIC TO TIDAL DATUM TRANSFORMATION:
NAVD88 (GEOID18) ≥ MLLW (VDATUM)

SCHEDULE OF DRAWINGS

SHEET NUMBER	SHEET ID	DESCRIPTION
01	G001	COVERSHEET
02	G002	SCHEDULE OF DRAWINGS, ACCEPTANCE REACHES, SURVEY CONTROL DATA, ABBREVIATIONS, GENERAL NOTES, AND TYPICAL DREDGING SECTION
03	G003	KEY PLAN AND CHANNEL CONTROL POINT TABLES
04	C101	RICHMOND INNER HARBOR DREDGING PLAN STA 00+21 TO STA 38+50
05	C102	RICHMOND INNER HARBOR DREDGING PLAN STA 38+50 TO STA 91+50
06	C103	RICHMOND INNER HARBOR DREDGING PLAN STA 91+50 TO STA 144+50
07	C104	RICHMOND INNER HARBOR DREDGING PLAN STA 144+50 TO STA 201+50
08	C105	RICHMOND INNER HARBOR DREDGING PLAN STA 201+50 TO STA 237+00

US Army Corps of Engineers®

MARK	DESCRIPTION	DATE
1	AMENDMENT 1 - UPDATED BATHYMETRIC SURVEY	07/20/2026

DESIGNED BY: F.SUN
DRAWN BY: L. KWONG
CHECKED BY: J. ZOULAS
SUBMITTED BY: E. POWELL
SIZE: ANSI D
ISSUE DATE: JULY 2026
SOLICITATION NO: W912P726RA020
CONTRACT NO: W912P726CXXXX
PROJECT NO: RIH-1-2026

U.S. ARMY CORPS OF ENGINEERS
SAN FRANCISCO DISTRICT
450 GOLDEN GATE AVE, 4TH FLOOR
SAN FRANCISCO, CA 94102-3404

CONTRA COSTA COUNTY, CALIFORNIA
RICHMOND HARBOR CHANNEL
FY26 MAINTENANCE DREDGING PROJECT

SCHEDULE OF DRAWINGS, ACCEPTANCE REACHES, SURVEY CONTROL DATA, ABBREVIATIONS, GENERAL NOTES, AND TYPICAL DREDGING SECTION

SHEET ID
G002
02 OF 08

SOLICITATION

C:\USERS\L3ET9LEK\ONEDRIVE - US ARMY CORPS OF ENGINEERS\DOCUMENTS\C_WORKING__FILES\O&M_RICHMOND_2026\XTB (RIH_2026).DWG L3ET9LEK 2026-06-30

RICHMOND INNER HARBOR CHANNEL TOE CONTROL POINTS		
POINT ID	EASTING	NORTHING
∠I-1	6,010,314.28	2,162,197.51
∠I-2	6,010,702.46	2,161,282.52
∠I-3	6,013,071.04	2,159,051.01
∠I-4	6,013,946.57	2,158,590.79
∠I-5	6,019,811.99	2,157,565.50
∠I-6	6,022,179.38	2,157,068.47
∠I-7	6,023,175.24	2,156,977.58
∠I-8	6,024,071.72	2,157,243.76
∠I-9	6,024,244.63	2,157,572.06
∠I-10	6,023,863.13	2,159,896.61
∠I-11	6,023,718.07	2,161,814.06
∠I-12	6,023,659.10	2,161,929.33
∠I-13	6,022,203.51	2,163,156.86
∠I-14	6,022,334.83	2,163,307.70
∠I-15	6,023,871.49	2,162,011.81
∠I-16	6,024,470.69	2,161,806.34
∠I-17	6,024,629.99	2,159,700.65
∠I-18	6,024,794.33	2,158,699.33
∠I-19	6,025,096.44	2,157,620.99
∠I-20	6,025,133.92	2,156,630.24
∠I-21	6,024,797.57	2,156,256.37
∠I-22	6,023,187.74	2,156,366.30
∠I-23	6,020,299.03	2,156,972.78
∠I-24	6,016,426.10	2,157,649.80
∠I-25	6,013,280.69	2,158,029.15
∠I-26	6,009,479.89	2,161,610.01

RICHMOND INNER HARBOR CENTERLINE CONTROL POINTS		
POINT ID	EASTING	NORTHING
C-1	6,009,732.76	2,161,788.08
C-2	6,010,496.65	2,161,064.03
C-3	6,012,866.31	2,158,829.67
C-4	6,013,468.42	2,158,386.30
C-5	6,013,908.65	2,158,272.39
C-6	6,016,469.15	2,157,896.06
C-7	6,019,768.94	2,157,319.23
C-8	6,020,348.34	2,157,207.66
C-9	6,022,130.47	2,156,831.51
C-10	6,023,181.49	2,156,671.94
C-11	6,024,434.64	2,156,750.06
C-12	6,024,602.82	2,156,937.00
C-13	6,024,670.54	2,157,596.52
C-14	6,024,436.61	2,158,640.62
C-15	6,024,272.27	2,159,641.94
C-16	6,024,237.01	2,159,924.90
C-17	6,024,094.38	2,161,810.20
C-18	6,023,765.30	2,161,970.57
C-19	6,022,267.77	2,163,233.06

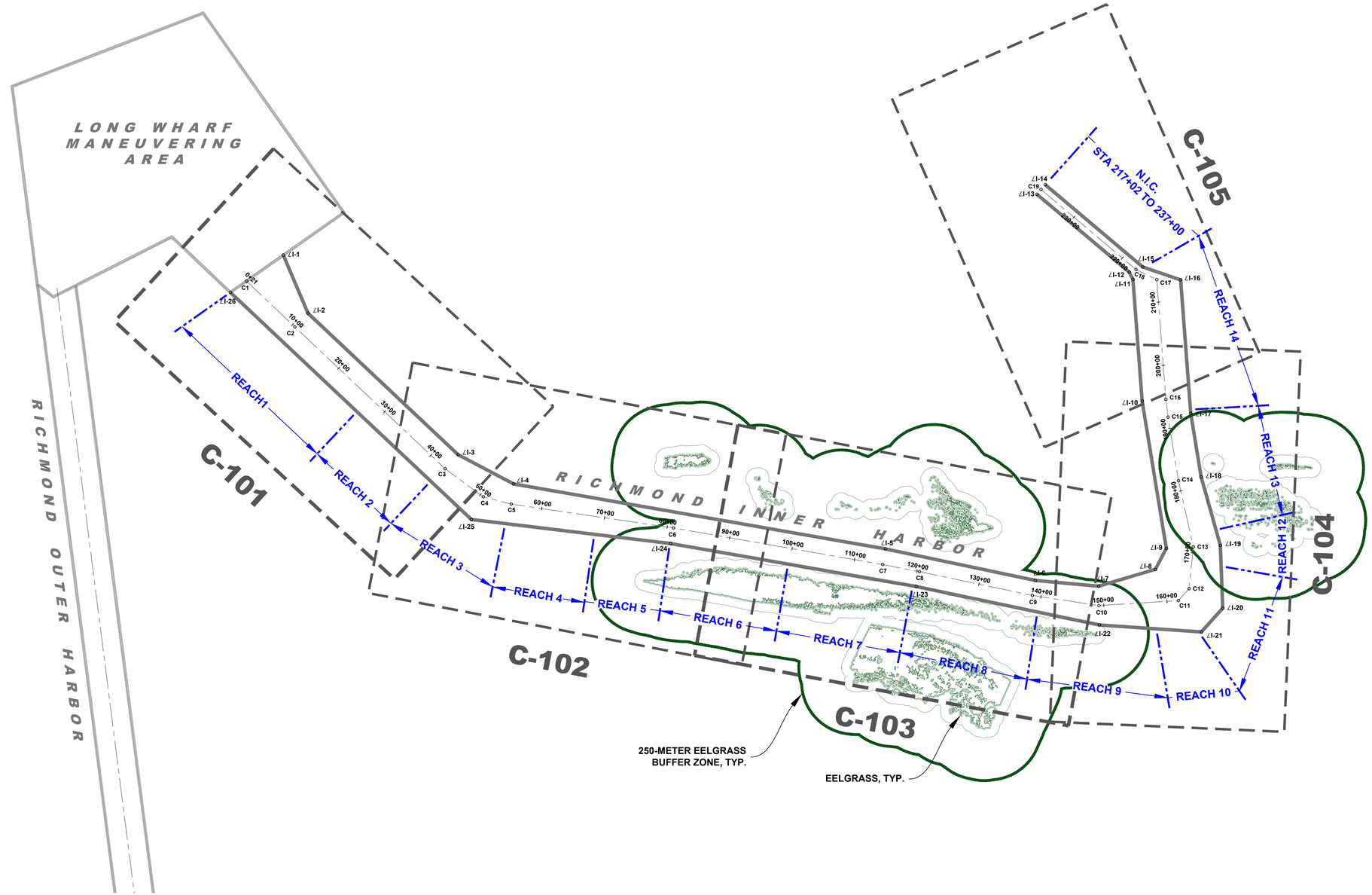

A1 KEY PLAN AND CHANNEL CONTROL POINT TABLES

SCALE: 1" = 800'

0 900' 1800'

US Army Corps of Engineers®

MARK	DESCRIPTION	DATE

DESIGNED BY: F.SUN
DRAWN BY: L. KWONG
CHECKED BY: J. ZOULAS
SUBMITTED BY: E. POWELL
SIZE: ANSI D
ISSUE DATE: JULY 2026
SOLICITATION NO: W912P726RA020
CONTRACT NO: W912P726CXXXX
PROJECT NO: RIH-1-2026

U.S. ARMY CORPS OF ENGINEERS
SAN FRANCISCO DISTRICT
450 GOLDEN GATE AVE, 4TH FLOOR
SAN FRANCISCO, CA 94102-3404

CONTRA COSTA COUNTY, CALIFORNIA
RICHMOND HARBOR CHANNEL
FY26 MAINTENANCE DREDGING PROJECT

KEY PLAN AND
CHANNEL CONTROL POINT TABLES

SHEET ID
G003
03 OF 09

SOLICITATION

C:\USERS\L3ETL9LEK\ONEDRIVE - US ARMY CORPS OF ENGINEERS\DOCUMENTS\C_WORKING__FILES\O&M_RICHMOND_2026\XTB (RIH_2026).DWG L3ETL9LEK 2026-06-30

C:\Users\L3ET9LEK\onedrive - us army corps of engineers\documents\c_working__files\O&M_Richmond_2026\ RICHMOND_FY26_G001-G003.dwg 20 Jul 2026 - 1:11pm

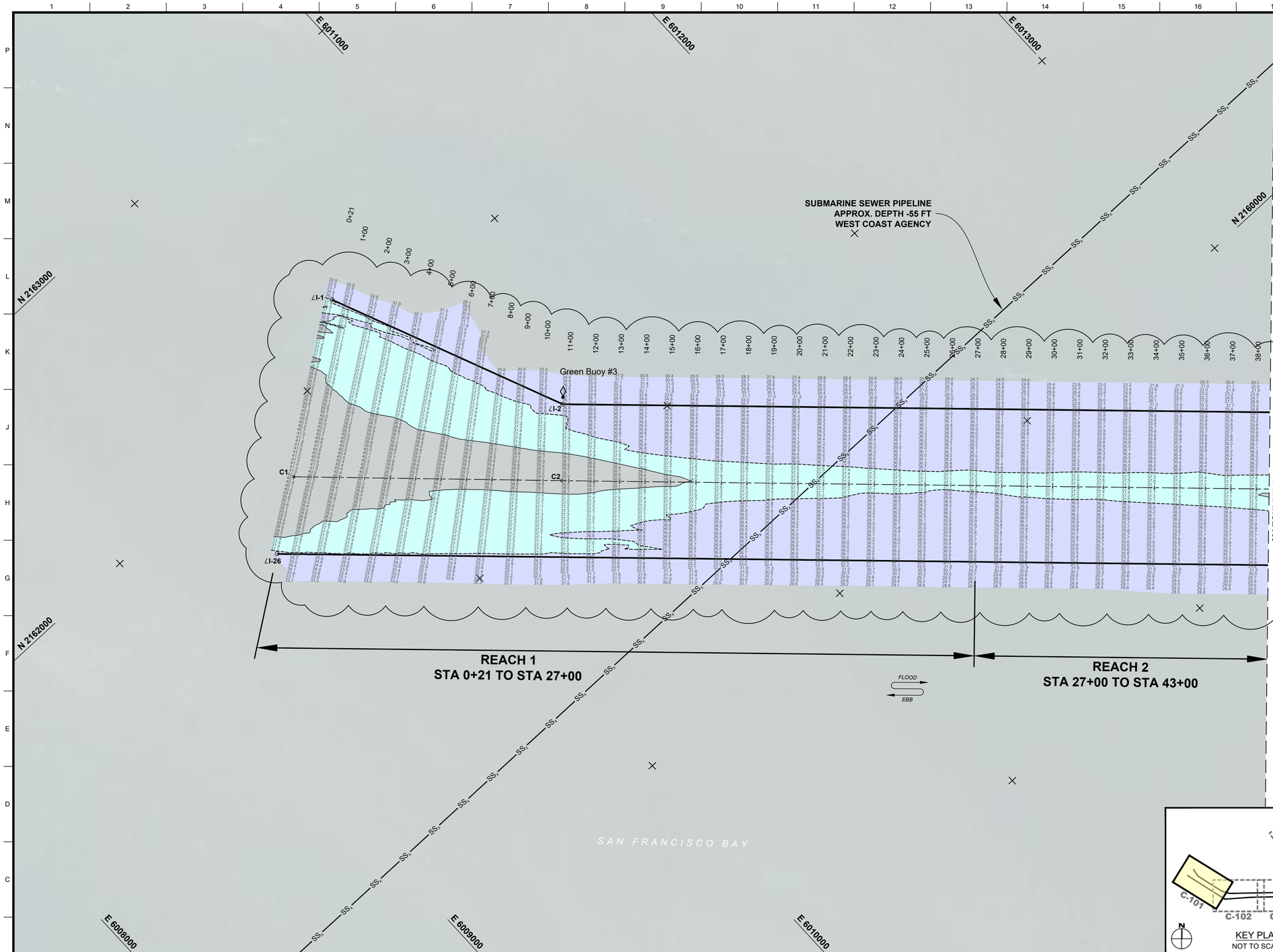

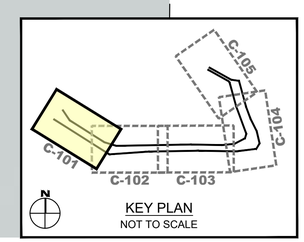

LEGEND

- -37 FEET
- -38 FEET
- 0.0 TO -37'
- -37' TO -38'
- BEACON
- BUOY

A1 RICHMOND INNER HARBOR DREDGING PLAN - STA 0+21 TO STA 38+50

SCALE: 1" = 200'

0 200' 400'

US Army Corps of Engineers®

MARK	DESCRIPTION	DATE
1	AMENDMENT 1 - UPDATED BATHYMETRIC SURVEY	07/20/2026

DESIGNED BY: F. SUN
DRAWN BY: L. KWONG
CHECKED BY: J. ZOULAS
SUBMITTED BY: E. POWELL
SIZE: ANSI D
ISSUE DATE: JULY 2026
SOLICITATION NO: W912P726RA020
CONTRACT NO: W912P726CXXXX
PROJECT NO: RIH-1-2026

U.S. ARMY CORPS OF ENGINEERS
SAN FRANCISCO DISTRICT
450 GOLDEN GATE AVE, 4TH FLOOR
SAN FRANCISCO, CA 94102-3404

CONTRA COSTA COUNTY, CALIFORNIA
RICHMOND HARBOR CHANNEL
FY26 MAINTENANCE DREDGING PROJECT

RICHMOND INNER HARBOR DREDGING PLAN
STA 0+21 TO STA 38+50

SHEET ID
C101
04 OF 08

SOLICITATION

C:\USERS\L3ET9LEK\ONEDRIVE - US ARMY CORPS OF ENGINEERS\DOCUMENTS\C_WORKING__FILES\O&M_RICHMOND_2026\RICHMOND_FY26_C101-C106.DWG L3ETNLEK 2026-07-20

C:\Users\L3ET9LEK\onedrive - us army corps of engineers\documents\c_working__files\O&M_Richmond_2026\ RICHMOND_FY26_C101-C106.dwg 20 Jul 2026 - 1:11pm

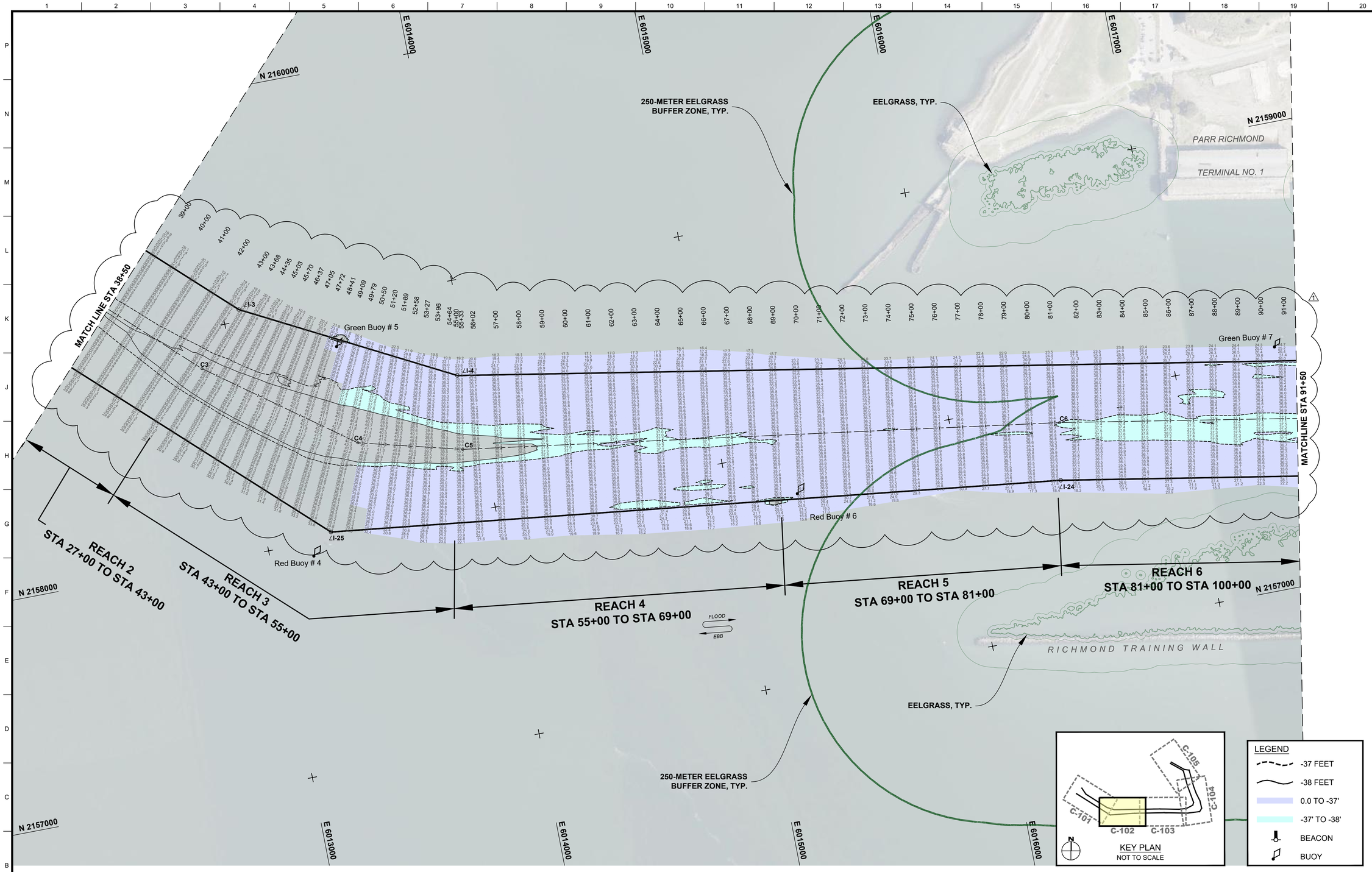

A1 RICHMOND INNER HARBOR DREDGING PLAN - STA 38+50 TO STA 91+50

SCALE: 1" = 200'

C:\Users\L3ET9LEK\onedrive - us army corps of engineers\documents\c_working__files\O&M_Richmond_2026\ RICHMOND_FY26_C101-C106.dwg 20 Jul 2026 - 1:11pm

US Army Corps of Engineers®

MARK	DESCRIPTION	DATE
1	AMENDMENT 1 - UPDATED BATHYMETRIC SURVEY	07/20/2026

DESIGNED BY:	F. SUN	ISSUE DATE:	JULY 2026
DRAWN BY:	L. KWONG	SOLICITATION NO:	W912P726RA020
CHECKED BY:	J. ZOULAS	CONTRACT NO:	W912P726CXXXX
SUBMITTED BY:	E. POWELL	PROJECT NO:	RIH-1-2026
SIZE:	ANSI D		

U.S. ARMY CORPS OF ENGINEERS
SAN FRANCISCO DISTRICT
450 GOLDEN GATE AVE, 4TH FLOOR
SAN FRANCISCO, CA 94102-3404

CONTRA COSTA COUNTY, CALIFORNIA
RICHMOND HARBOR CHANNEL
FY26 MAINTENANCE DREDGING PROJECT

RICHMOND INNER HARBOR DREDGING PLAN
STA 38+50 TO STA 91+50

SHEET ID
C102
05 OF 08

SOLICITATION

C:\USERS\L3ET9LEK\ONEDRIVE - US ARMY CORPS OF ENGINEERS\DOCUMENTS\C_WORKING__FILES\O&M_RICHMOND_2026\RICHMOND_FY26_C101-C106.DWG L3ETFILEK 2026-07-20

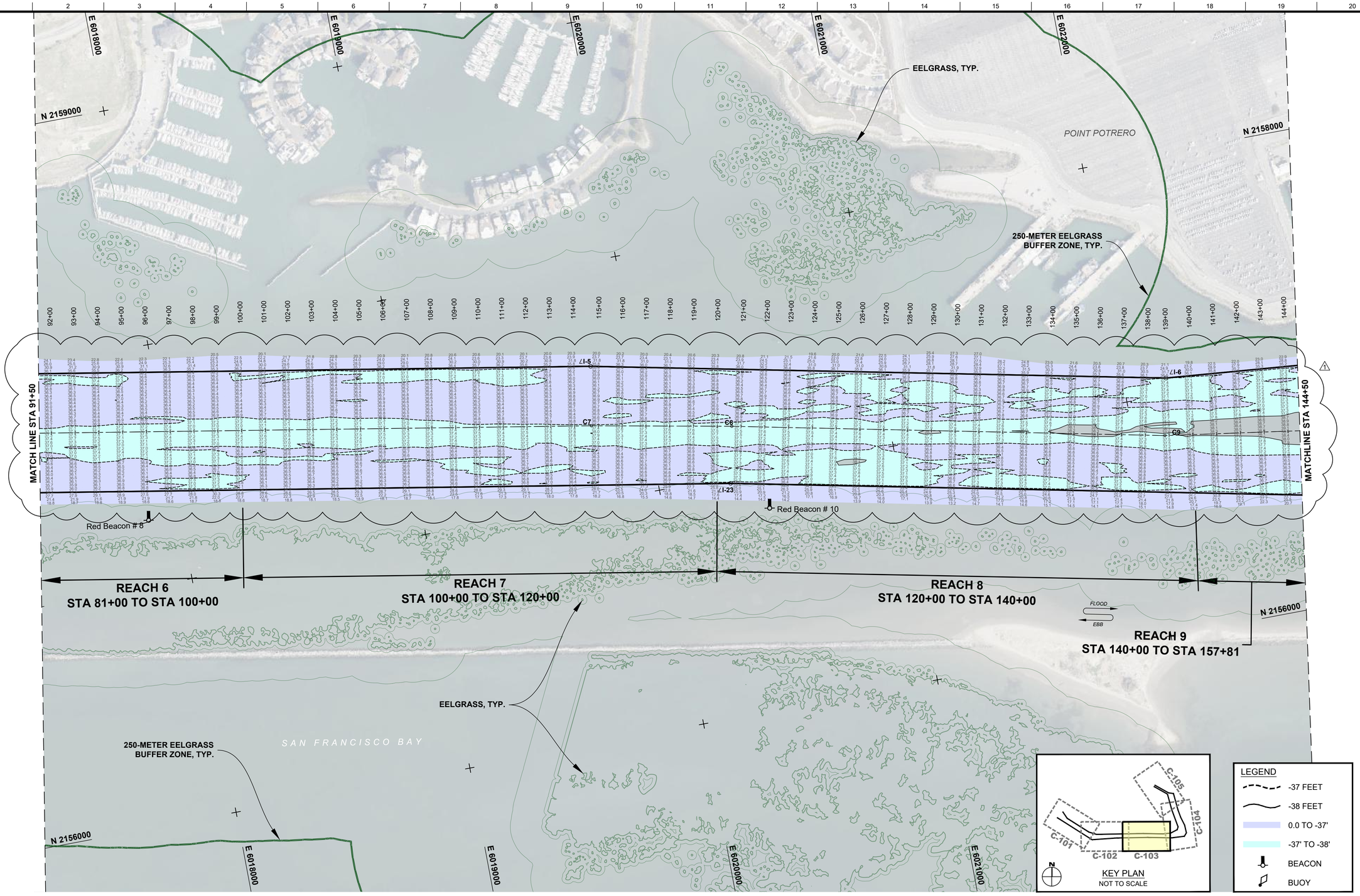

A1 RICHMOND INNER HARBOR DREDGING PLAN - STA 91+50 TO STA 144+50

SCALE: 1" = 200'

0 200' 400'

US Army Corps of Engineers®

MARK	DESCRIPTION	DATE
1	AMENDMENT 1 - UPDATED BATHYMETRIC SURVEY	07/20/2026

DESIGNED BY: F. SUN	ISSUE DATE: JULY 2026
DRAWN BY: L. KWONG	SOLICITATION NO: W912P726RA020
CHECKED BY: J. ZOULAS	CONTRACT NO: W912P726CXXXX
SUBMITTED BY: E. POWELL	PROJECT NO: RIH-1-2026
SIZE: ANSI D	

U.S. ARMY CORPS OF ENGINEERS
SAN FRANCISCO DISTRICT
450 GOLDEN GATE AVE, 4TH FLOOR
SAN FRANCISCO, CA 94102-3404

CONTRA COSTA COUNTY, CALIFORNIA
RICHMOND HARBOR CHANNEL
FY26 MAINTENANCE DREDGING PROJECT

RICHMOND INNER HARBOR DREDGING PLAN
STA 91+50 TO STA 144+50

SHEET ID
C103
06 OF 08

SOLICITATION

C:\USERS\L3ET9LEK\ONEDRIVE - US ARMY CORPS OF ENGINEERS\DOCUMENTS\C_WORKING__FILES\O&M_RICHMOND_2026\RICHMOND_FY26_C101-C106.DWG L3ETNLEK 2026-07-20

C:\Users\L3ET9LEK\onedrive - us army corps of engineers\documents\c_working__files\O&M_Richmond_2026\ RICHMOND_FY26_C101-C106.dwg 20 Jul 2026 - 1:11pm

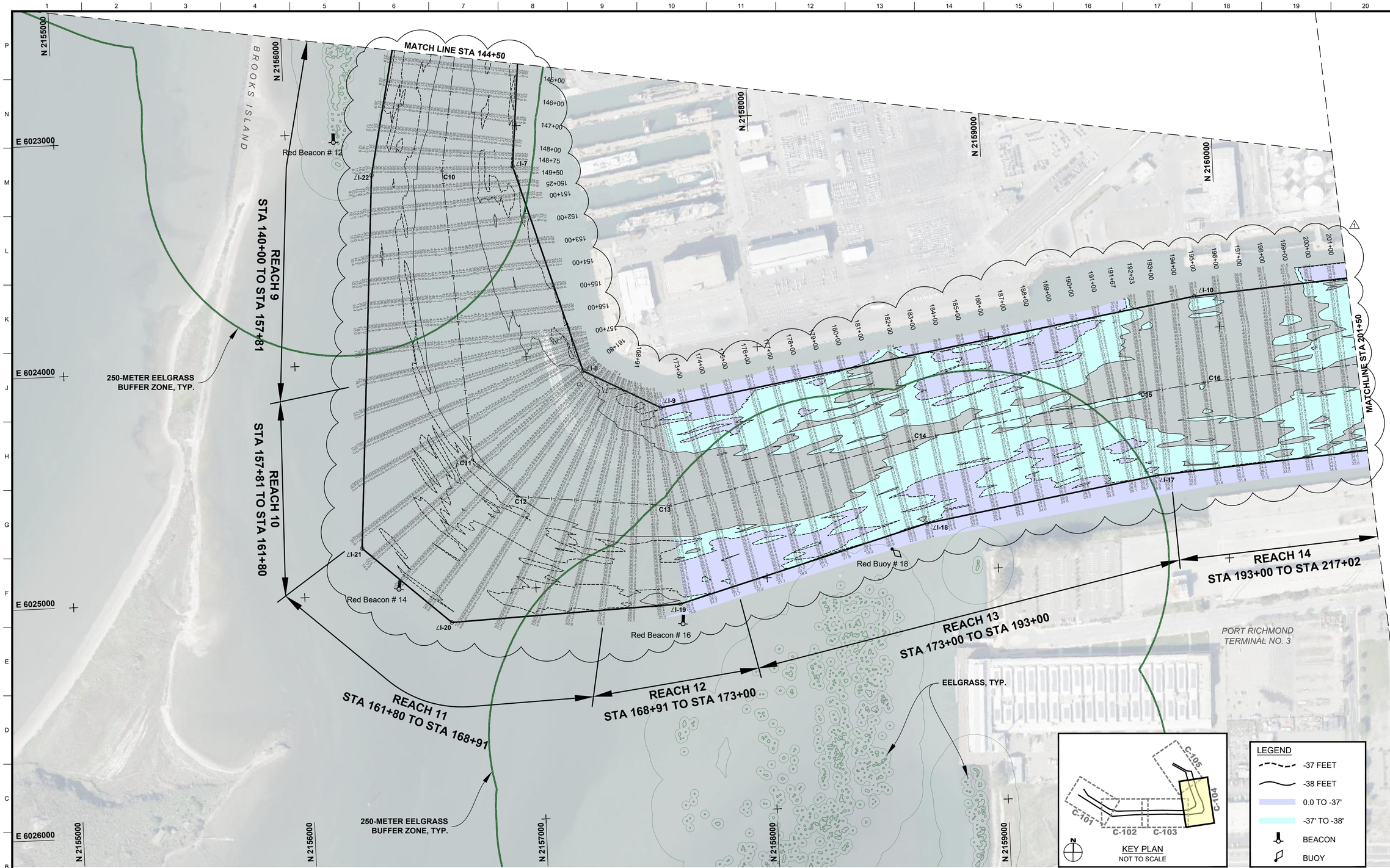

A1 RICHMOND INNER HARBOR DREDGING PLAN - STA 144+50 TO STA 202+00

SCALE: 1" = 200'

0 200' 400'

US Army Corps of Engineers®

MARK	DESCRIPTION	DATE
1	AMENDMENT 1 - UPDATED BATHYMETRIC SURVEY	07/20/2026

DESIGNED BY: F. SUN	ISSUE DATE: JULY 2026		
DRAWN BY: L. KWONG	SOLICITATION NO: W912P726RA020		
CHECKED BY: J. ZOULAS	CONTRACT NO: W912P726CXXXX		
SUBMITTED BY: E. POWELL	PROJECT NO: RIH-1-2026		
SIZE: ANSI D			

U.S. ARMY CORPS OF ENGINEERS
SAN FRANCISCO DISTRICT
450 GOLDEN GATE AVE, 4TH FLOOR
SAN FRANCISCO, CA 94102-3404

CONTRA COSTA COUNTY, CALIFORNIA
RICHMOND HARBOR CHANNEL
FY26 MAINTENANCE DREDGING PROJECT

RICHMOND INNER HARBOR DREDGING PLAN
STA 144+50 TO STA 201+50

SHEET ID
C104
07 OF 08

SOLICITATION

C:\USERS\L3ET9LEK\ONEDRIVE - US ARMY CORPS OF ENGINEERS\DOCUMENTS\C_WORKING__FILES\O&M_RICHMOND_2026\RICHMOND_FY26_C101-C106.DWG L3ETL9LEK 2026-07-20

C:\Users\L3ET9LEK\onedrive - us army corps of engineers\documents\c_working__files\O&M_Richmond_2026\ RICHMOND_FY26_C101-C106.dwg 20 Jul 2026 - 1:11pm

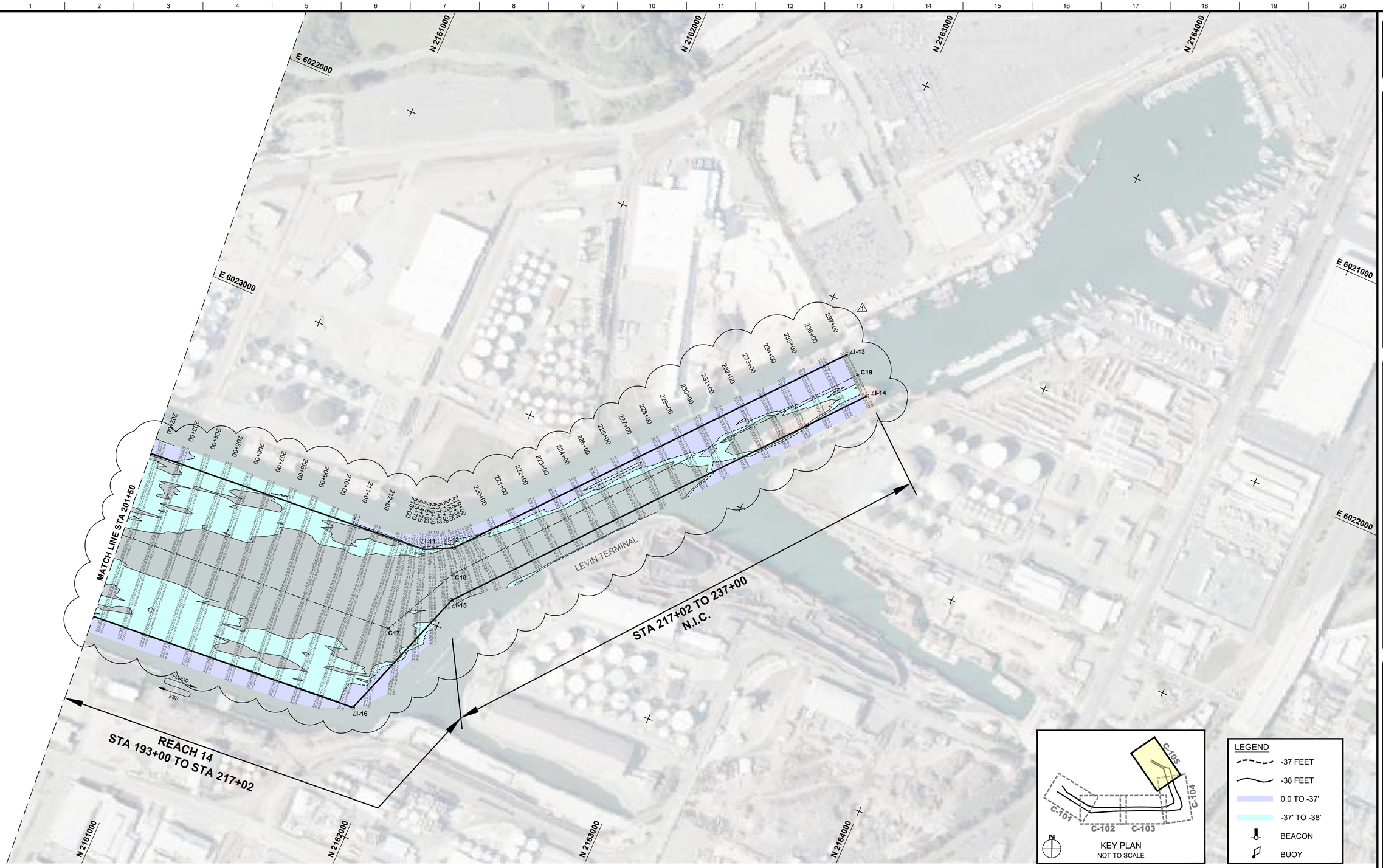

A1 RICHMOND INNER HARBOR DREDGING PLAN - STA 201+50 TO STA 237+00

SCALE: 1" = 200'

0 200' 400'

US Army Corps of Engineers®

MARK	DESCRIPTION	DATE
1	AMENDMENT 1 - UPDATED BATHYMETRIC SURVEY	07/20/2026

DESIGNED BY: F. SUN
DRAWN BY: L. KWONG
CHECKED BY: J. ZOULAS
SUBMITTED BY: E. POWELL
SIZE: ANSI D
ISSUE DATE: JULY 2026
SOLICITATION NO: W912P726RA020
CONTRACT NO: W912P726CXXXX
PROJECT NO: RIH-1-2026

U.S. ARMY CORPS OF ENGINEERS
SAN FRANCISCO DISTRICT
450 GOLDEN GATE AVE, 4TH FLOOR
SAN FRANCISCO, CA 94102-3404

CONTRA COSTA COUNTY, CALIFORNIA
RICHMOND HARBOR CHANNEL
FY26 MAINTENANCE DREDGING PROJECT

RICHMOND INNER HARBOR DREDGING PLAN
STA 201+50 TO STA 237+00

SHEET ID
C105
08 OF 08

SOLICITATION

C:\USERS\L3ET9LEK\ONEDRIVE - US ARMY CORPS OF ENGINEERS\DOCUMENTS\C_WORKING__FILES\O&M_RICHMOND_2026\RICHMOND_FY26_C101-C106.DWG L3ET9LEK 2026-07-20

C:\Users\L3ET9LEK\onedrive - us army corps of engineers\documents\c_working__files\O&M_Richmond_2026\ RICHMOND_FY26_C101-C106.dwg 20 Jul 2026 - 1:12pm

W912P726RA020 Richmond Inner Harbor FY26 Maintenance Dredging

30-Jul-26

Question #	Question	Response
1	In order to encourage more Small Business participation, it is requested that the past performance information for projects be extended to within the last ten years	Updated Section 00 22 00 to change "past performance within the last three (3) years" to "past performance within the last five (5) years". See Amendment 0001.
2	SECTION 35 20 23 - 3.2.6 Disposal of Excavated Material – states in part: The deposit of dredged materials in unauthorized places is forbidden. In addition – SECTION 35 20 23 - 3.2.6.1 Method of Disposal – states: Deposit dredged material at Montezuma Wetlands site by scow or barge, and using an appropriate method to unload scow/barge to place material within the upland site. Further, SECTION 35 20 23 - Provide and maintain necessary bulkheads, dikes, ditches, weirs, spillways, and other construction necessary to confine and retain the fill in the dredge fill area. Please confirm that the Government's agreement with the Montezuma Upland Disposal Site INCLUDES the requirement for the Operators of the Montezuma Upland Disposal Site, and NOT the Contractor, to be responsible for: oDepositing of dredged materials in authorized areas; oProviding an appropriate method to unload scow/barge to place material within the upland site; oProvide and maintain necessary bulkheads, dikes, ditches, weirs, spillways, and other construction necessary to confine and retain the fill in the dredge fill area.	Montezuma will be responsible for: - Depositing of dredged materials in authorized areas; - Providing an appropriate method to unload scow/barge to place material within the upland site; - Providing and maintaining necessary bulkheads, dikes, ditches, weirs, spillways, and other construction necessary to confine and retain the fill in the dredge fill area. See Amendment 0001
3	Please confirm that the work hours for this location are 24/7.	The work hours for this location are 24/7.
4	For the Small Business Subcontracting Plan requirements, it is clear that FAR 52.219-9 does not apply to Prime small businesses. Please confirm that DFAR 252.219-7996 is not also not applicable to Prime small businesses and a Small Business Subcontracting Plan is not required for Small Businesses.	DFARS 252.219-7996 does not apply the Small Business prime. Subcontracting Plan is not required for Small Business.
5	Please clarify what should be submitted under Tab 6: Contractor Responsibility, Pre-Award Survey Information for the Price Proposal. The directions state that "The Government will request this information from the eligible contractor after receipt of offer if they have not had a contract with the San Francisco District within the last twelve months and the Government will set a due date for its submission." If the Pre-Award survey is provided after award, what should be submitted for the Price Proposal under Tab 6: Contractor Responsibility, Pre-Award Survey Information?	Pre-award survey is not mandatory with the submission package, but will be requested after solicitation due date if they have not had a contract with the San Francisco District, Sacramento District and Los Angeles District within the last twelve months. The rest of the documents listed are mandatory.

Question #	Question	Response
6	Within Tab 6: Contractor Responsibility, Pre-Award Survey Information of the Price Proposal it states "The Government will request this information from the eligible contractor after receipt of offer if they have not had a contract with the San Francisco District within the last twelve months and the Government will set a due date for its submission." It is requested that if the Government consider amending this statement to read "The Government will request this information from the eligible contractor after receipt of offer if they have not had a contract with the San Francisco District or the Los Angeles District within the last twelve months and the Government will set a due date for its submission."	Section 00 22 00 updated. See Amendment 0001.
7	Within the Price Proposal, Tab 4: Annual Representations and Certifications the requirements state "The offeror must have electronically completed the annual representations and certifications on the “System for Award Management” (SAM) website in accordance with DFARS 252.204-7998. The offeror is responsible for ensuring that these on-line Representations and Certifications are updated as necessary to reflect changes, but at least annually to ensure that they are kept current, accurate and complete." What is considered evidence of electronic completion - a printout of the Reps & Certs from SAM.gov or a screenshot of the expiration date in SAM.gov or is there something else that would satisfy this requirement if the Reps & Certs have been annually renewed in SAM.gov?	A printout of Reps and Certs from SAM.gov is sufficient.