STATEMENT OF WORK

FOR

Fairchild AFB Fire and Emergency Services Air Compressor Maintenance

August 2026

Statement of Work (SOW)
For
Fairchild AFB Fire and Emergency Services Air Compressor Maintenance
Fairchild AFB, WA

1. BACKGROUND: The Fairchild Fire Department requires compressed air in delivering emergency services to the base and our mutual aid partners. This air is provided by one of two air compressors currently assigned to the department. The first one is a large stationary compressor located at Fire Station 1 (Bldg 3.). It is a BAUER COMPRESSORS manufacturing number PV327528. The second is a mobile trailer equipped with a BAUER air compressor serial number 17G358. Photos have been provided of the compressor's data plates to aid in identification. Both of these units require annual maintenance in order to meet requirements set out in NFPA 1989 (*Standard on Breathing Air Quality for Emergency Services Respiratory Protection*) and manufacture recommendations.

2. SCOPE OF WORK: The Contractor shall provide all tools, supplies, equipment, and labor necessary to preform annual maintenance on both of the department's air compressors and certify them. The Contractor will also conduct oil maintenance on the mobile air compressor to ensure the serviceability of the engine that operates the compressor. The contractor will adhere to manufacturer recommendations in the performance of their work.

3. OBJECTIVES: To recertify and maintain the air compressors assigned to the Fairchild AFB Fire and Emergency Services flight.

4. REQUIREMENTS: The Contractor shall inspect, test, reservice, and recertify all air compressors operated by the Fairchild AFB Fire and Emergency Services Flight. The Contractor shall provide the Department with a data sheet detailing the performance of both air compressors and written service records within 2 weeks of completion of the service. Should an air compressor fail during the service, the Contractor will immediately notify the Fire Department. The Contractor will place some form of notification (a service sticker) on the air compressors as the service concludes displaying all relevant data proving that the compressor was tested as well as the date that the test took place.

5. GOVERNMENT FURNISHED EQUIPMENT AND SERVICES: N/A.

6. SECURITY REQUIREMENTS: All personnel employed by the Contractor in the performance of this contract, or any representative of the Contractor entering the government installation, shall abide by all Fairchild Air Force Base security regulations. Personnel performing the work requested will be escorted for the duration on the installation. Individuals must be able to pass a background check that will be conducted prior to entry of the installation. Individuals performing the work will be required to provide their full name, DOB, SSN, driver's license issuing state and license number to gain access to the installation.

7. PLACE OF PERFORMANCE: The air compressors will be located at Fairchild AFB, Washington.

8. PERIOD OF PERFORMANCE: The project must be completed within 60 days of contract award.

9. GENERAL INFORMATION: The Contractor shall coordinate all work with 92 Contracting Squadron Fairchild AFB WA, (509) 247-4865.

9.1. HOURS OF OPERATION: Hours of operation are 0700-1630 Monday through Friday, excluding Federal Holidays and any other designated down day. Work can be done at other than the normal hours of operation with the approval of the Contracting Officer. The contractor shall

coordinate in advance all hours of work and any service interruptions with TSgt Gonzalez, Norberto, 92d CES/CEF (509) 247-2552.

January 1	New Year's Day
3rd Monday in January	Martin Luther King, Jr. Day
3rd Monday in February	President's Day
Last Monday in May	Memorial Day
June 19	Juneteenth
July 4	Independence Day
1st Monday in September	Labor Day
2nd Monday in October	Columbus Day
November 11	Veterans Day
4th Thursday in November	Thanksgiving Day
December 25	Christmas
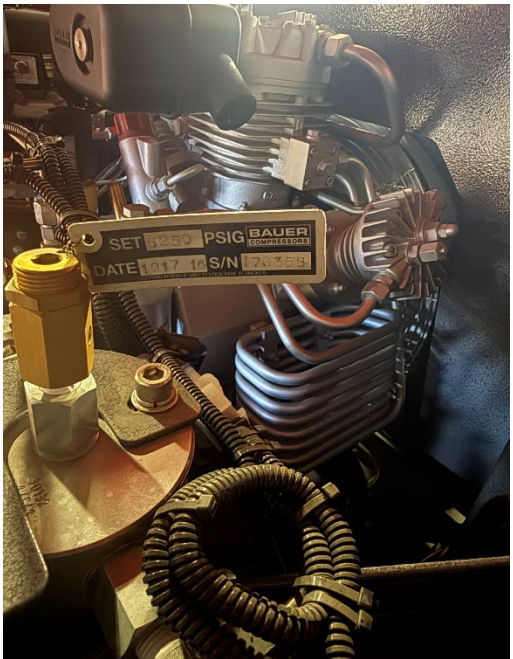
10. APPENDICES: