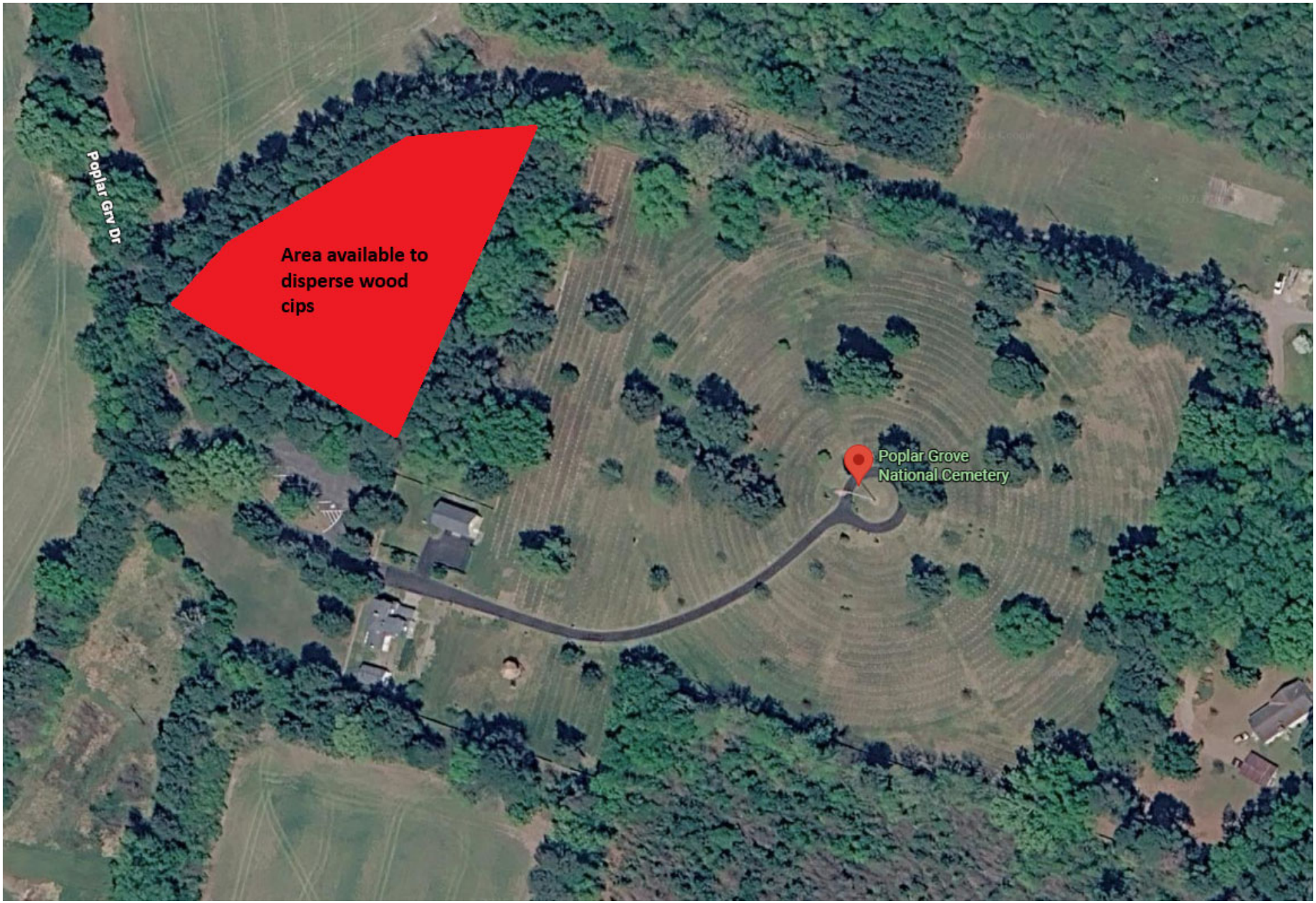
Poplar Grv Dr
Area available to disperse wood cips
Poplar Grove National Cemetery