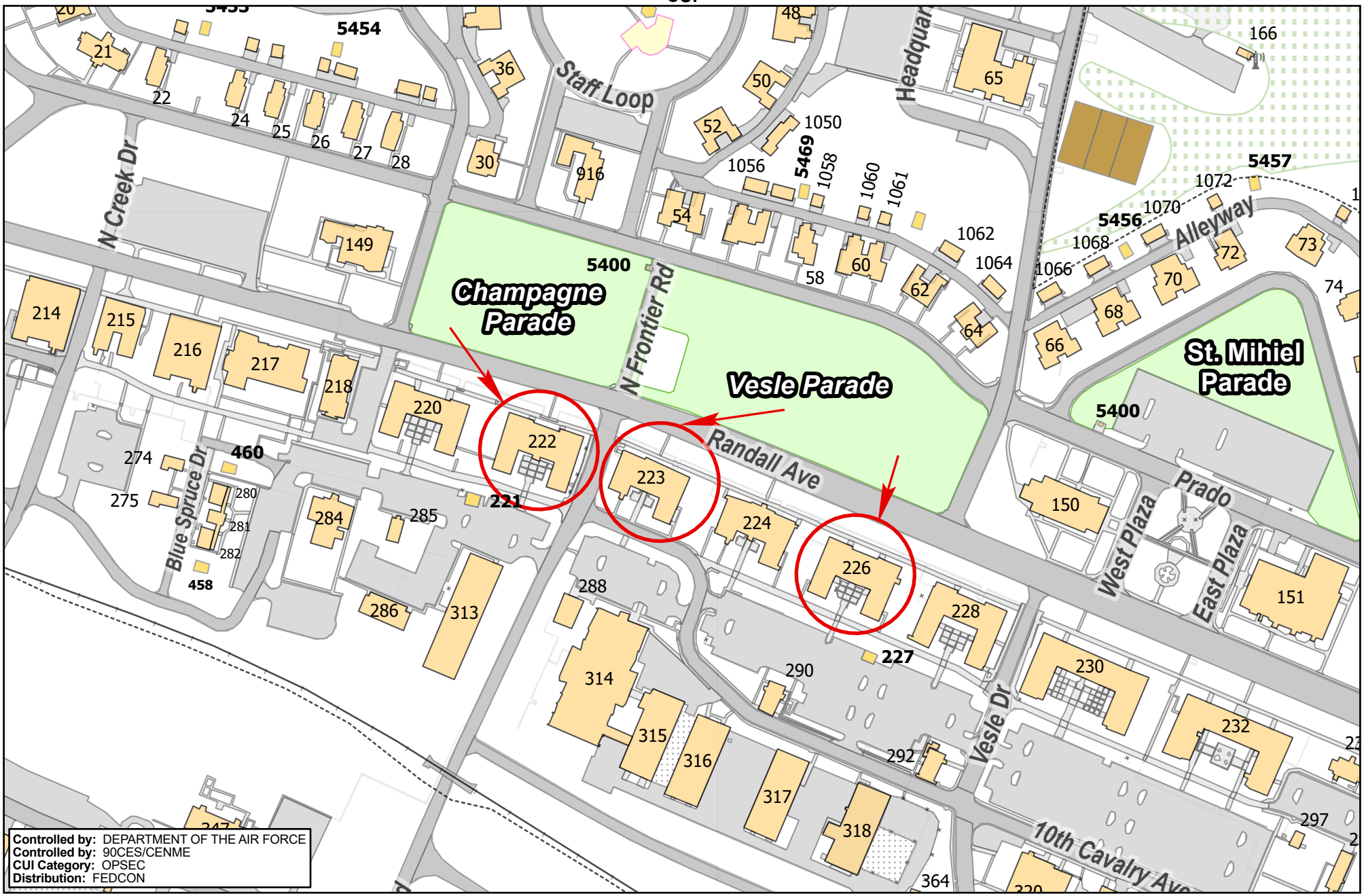

GHLN26-7302 REPLACE CARPET IN DORM ROOMS

F.E. WARREN AFB
90CES EXECUTION SUPPORT (CENME)
DSN: 481-2504

GHLN26-7302	2/11/2026 2:42 PM	SHEET 1 OF 5

PROJECT DESIGNATES BLDGS: 222, 223, 226

1 : 3,000

Feet: 0 60 120 180

Meters: 0 15 30 60

NOTES:

CARPET

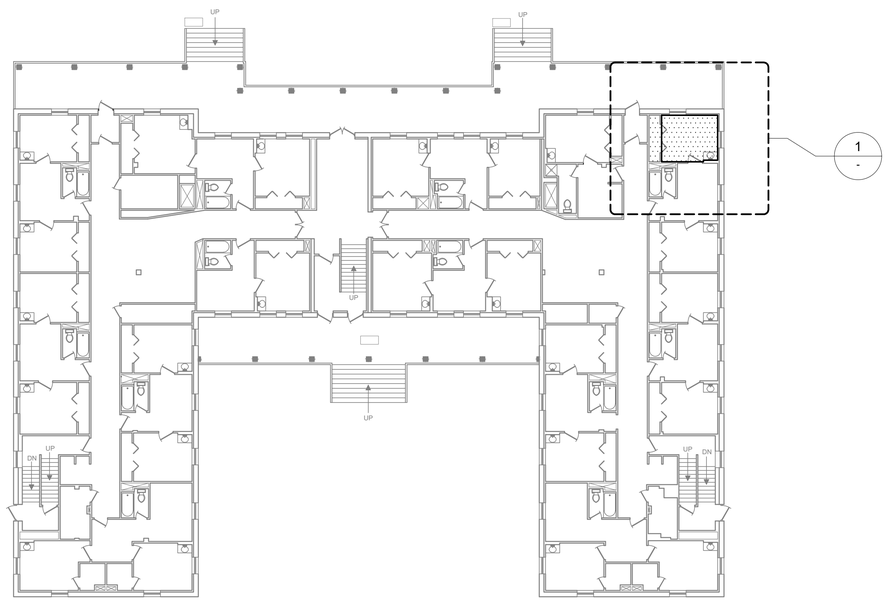

PLAN NORTH
TN = TRUE NORTH

FIRST FLOOR CARPET REPLACEMENT PLAN
SCALE: 1/16" = 1'-0"
0 8' 16' 32'

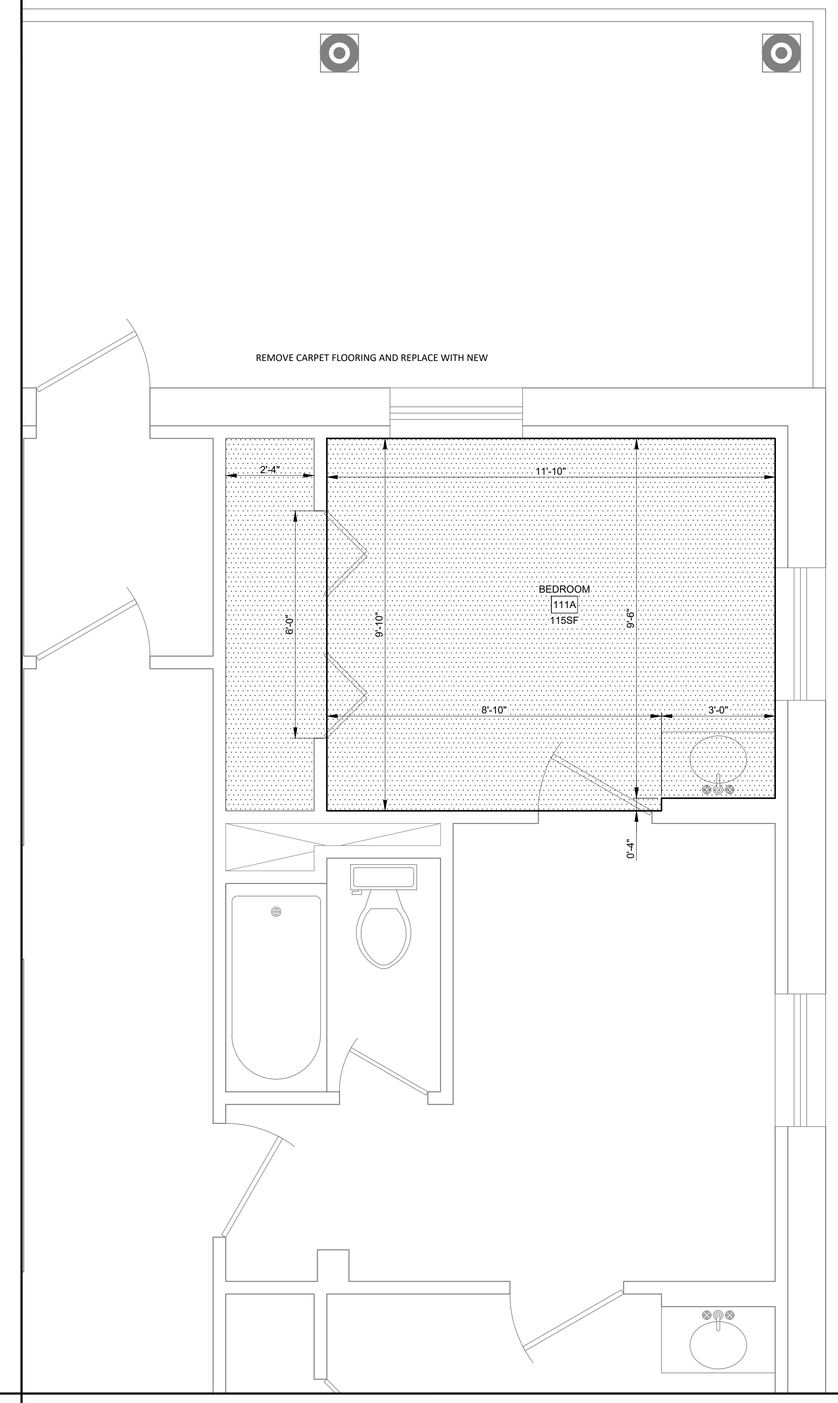

1 ENLARGED PLAN
SCALE: 1/2" = 1'-0"
0 1' 2' 4'

MARK	DESCRIPTION	DATE

DESIGNED BY:	ISSUE DATE: 09 FEB 2026
DRAWN BY:	PROJECT NO.: GHLN26-7302
CHECKED BY:	WORK REQUEST NO.: TBD
SIZE: ANSI D	FILE NAME: GHLN26-7302-B222I-102.dwg

90th CIVIL ENGINEER SQUADRON
F.E. WARREN AFB
GLOBAL STRIKE

90th CES / CENME
300 VESLE DR.
CHEYENNE WY 82005

REPAIR WATER DAMAGE AND REPLACE CARPET IN DORM ROOMS BLDGS: 222, 223, 226

FIRST FLOOR CARPET REPLACEMENT PLAN

SHEET ID
B222
I-102
2 OF 5

T:\7000-CEN\7500-PROJECTS\FY2026\GHLN26-7302 Replace Carpet in Dorm Rooms\2. Design\2.1 Working Design\AutoCAD Sheets (Annotation)\GHLN26-7302-B222I-102.dwg
PLOT DATE: 2/10/2026 10:58:11 AM

NOTES:

CARPET

LINOLEUM

1. INSTALL NEW LINOLEUM IN KITCHEN AREA.
2. INSTALL NEW CARPET IN BEDROOM AND CLOSET.
3. REPLACE FLOOR TRANSITIONS IN THIS UNIT AT THE ENTRANCE, BEDROOM, AND BATHROOM.
4. INSTALL COUNTER SUPPORT LEG AFTER LINOLEUM INSTALL.
5. RE-INSTALL INTERIOR DOORS AND GUIDES

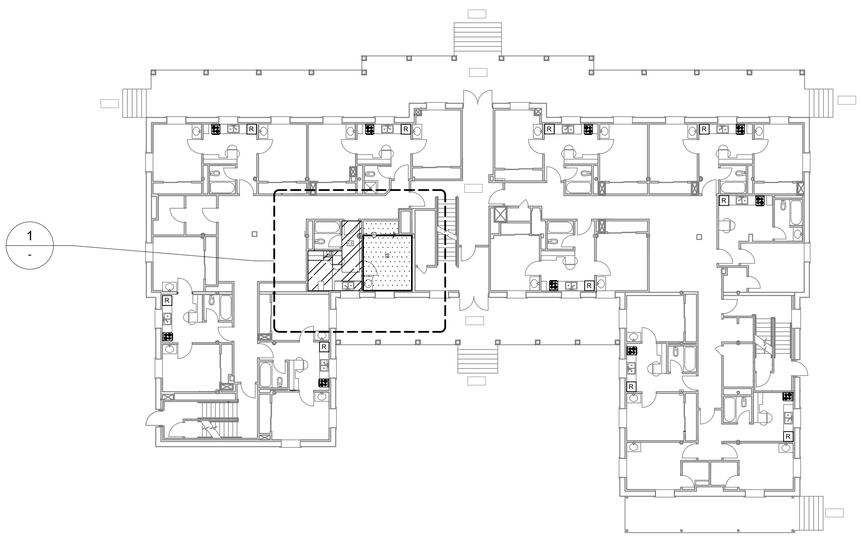

PLAN NORTH
TN = TRUE NORTH

FIRST FLOOR CARPET REPLACEMENT PLAN
SCALE: 1/16" = 1'-0"
0 8' 16' 32'

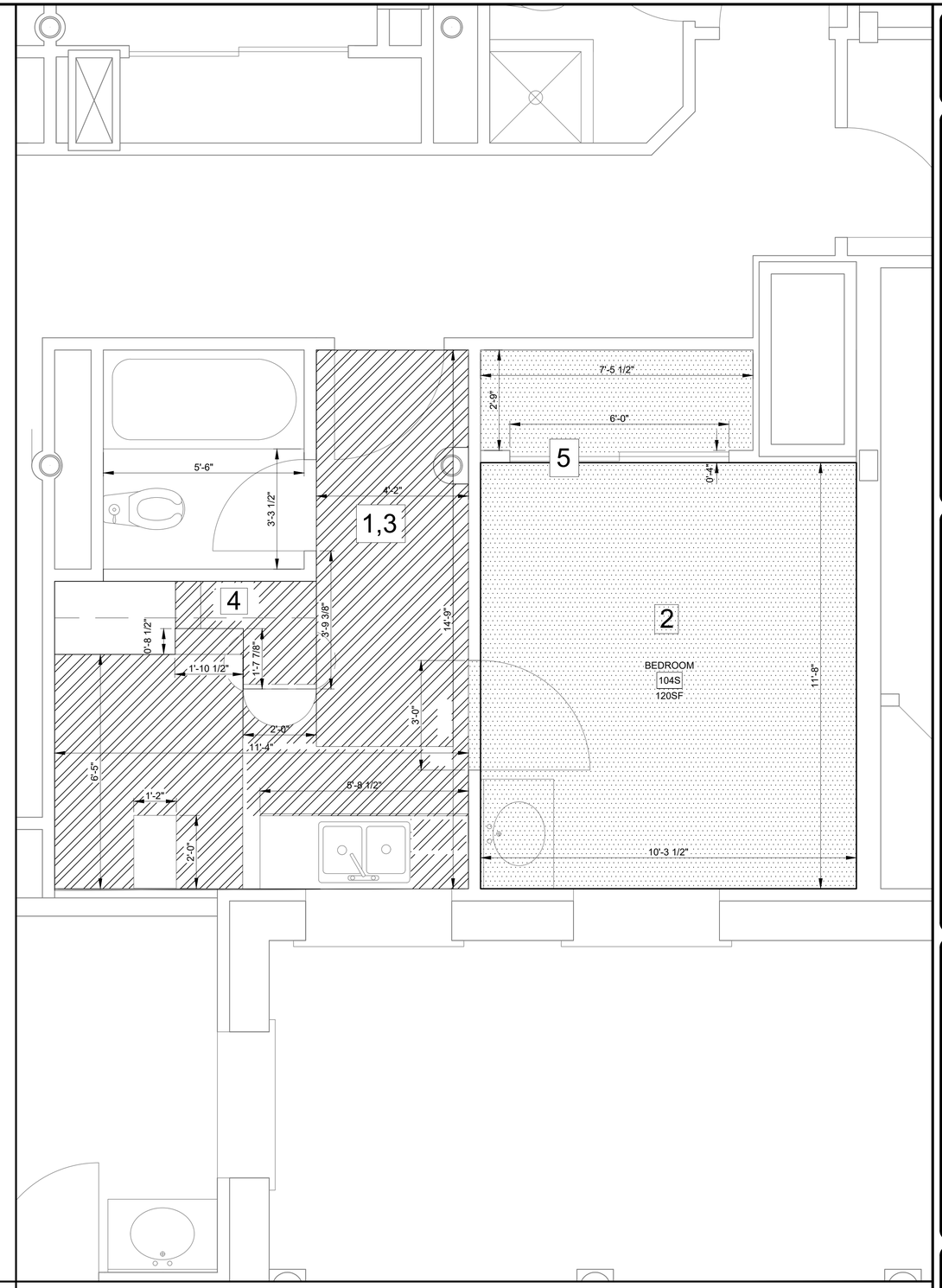

1 ENLARGED PLAN
SCALE: 1/2" = 1'-0"
0 1' 2' 4'

MARK	DESCRIPTION	DATE

DESIGNED BY:
DRAWN BY:
CHECKED BY:
SIZE: ANSI D

ISSUE DATE: 09 FEB 2026
PROJECT NO.: GHLN26-7302
WORK REQUEST NO.: TBD
FILE NAME: GHLN26-7302-B223I-103.dwg

90th CIVIL ENGINEER SQUADRON
F.E. WARREN AFB
GLOBAL STRIKE

90th CES / CENME
300 VESLE DR.
CHEYENNE WY 82005

REPAIR WATER DAMAGE AND REPLACE CARPET IN DORM ROOMS BLDGS. 222, 223, 226

FIRST FLOOR CARPET REPLACEMENT PLAN

SHEET ID
B223
I-103
3 OF 5

T:\7000-CEN\7500-PROJECTS\FY2026\GHLN26-7302 Replace Carpet in Dorm Rooms\2. Design\2.1 Working Design\AutoCAD Sheets (Annotation)\GHLN26-7302-B223I-103.dwg
PLOT DATE: 5/11/2026 11:31:13 AM

NOTES:

CARPET

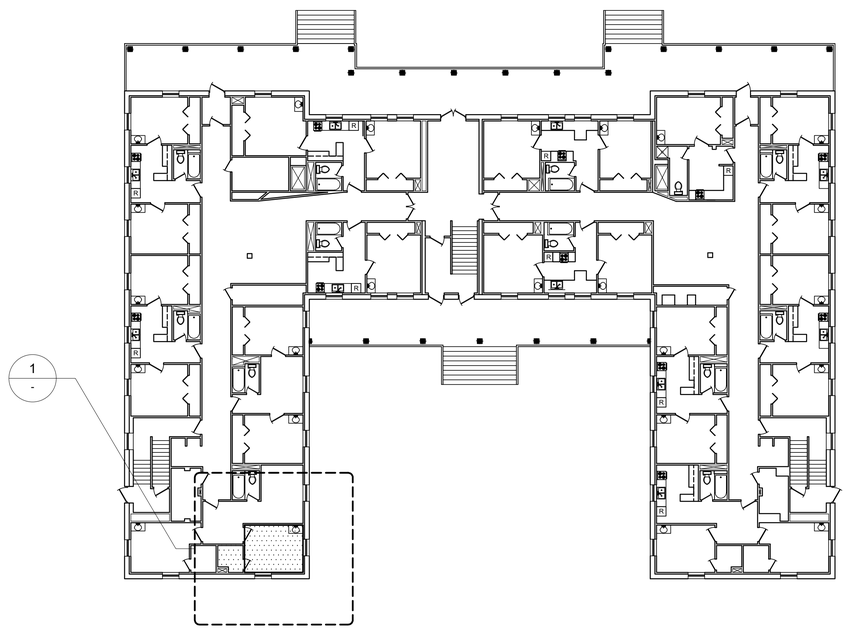

PLAN NORTH
TN = TRUE NORTH

FIRST FLOOR CARPET REPLACEMENT PLAN
SCALE: 1/16" = 1'-0"
0 8' 16' 32'

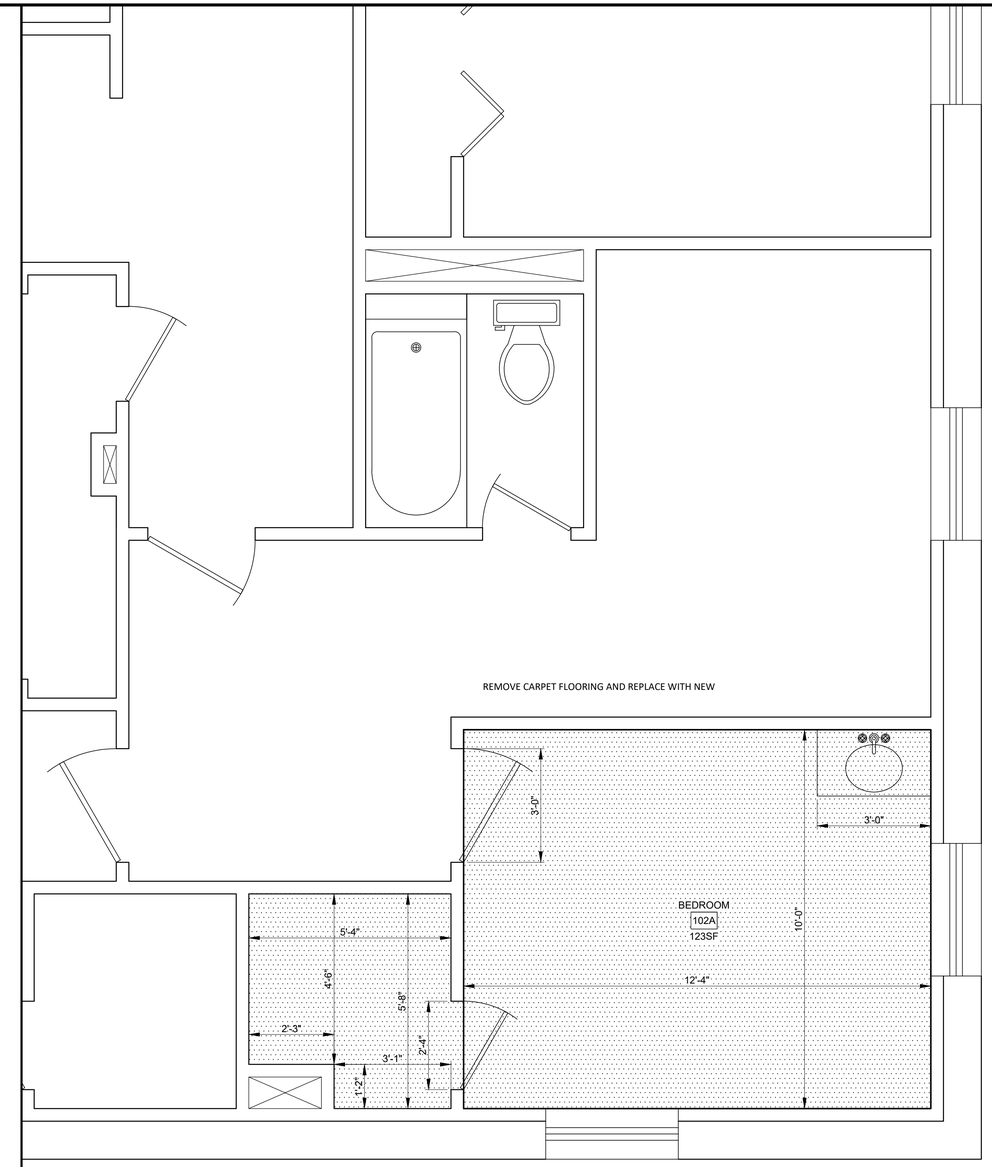

1 ENLARGED PLAN
SCALE: 1/2" = 1'-0"
0 1' 2' 4'

MARK	DESCRIPTION	DATE

DESIGNED BY:
DRAWN BY:
CHECKED BY:
SIZE: ANSI D
ISSUE DATE: 09 FEB 2026
PROJECT NO.: GHLN26-7302
WORK REQUEST NO.: TBD
FILE NAME: GHLN26-7302-B226I-104.dwg

90th CIVIL ENGINEER SQUADRON
F.E. WARREN AFB
GLOBAL STRIKE

90th CES / CEMIE
300 VESE DR
CHEYENNE WY 82005

REPAIR WATER DAMAGE AND REPLACE CARPET IN DORM ROOMS BLDGS: 222, 223, 226

FIRST FLOOR CARPET REPLACEMENT PLAN

SHEET ID
B226
I-104
4 OF 5

T:\7000-CEN\7500-PROJECTS\FY2026\GHLN26-7302 Replace Carpet in Dorm Rooms\2_Design\2.1 Working Design\AutoCAD Sheets (Annotation)\GHLN26-7302-B226I-104.dwg
PLOT DATE: 2/10/2026 10:59:44 AM

NOTES:

CARPET

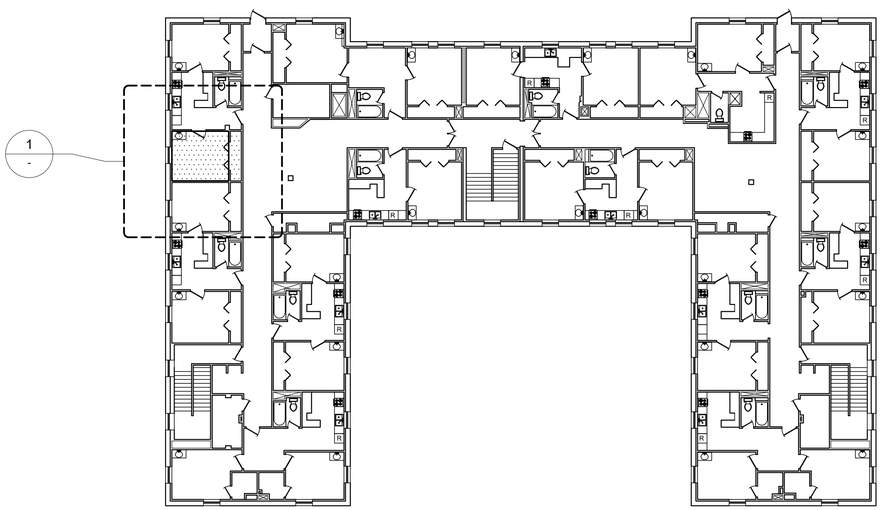

PLAN NORTH
TN = TRUE NORTH

SECOND FLOOR CARPET REPLACEMENT PLAN
SCALE: 1/16" = 1'-0"
0 8' 16' 32'

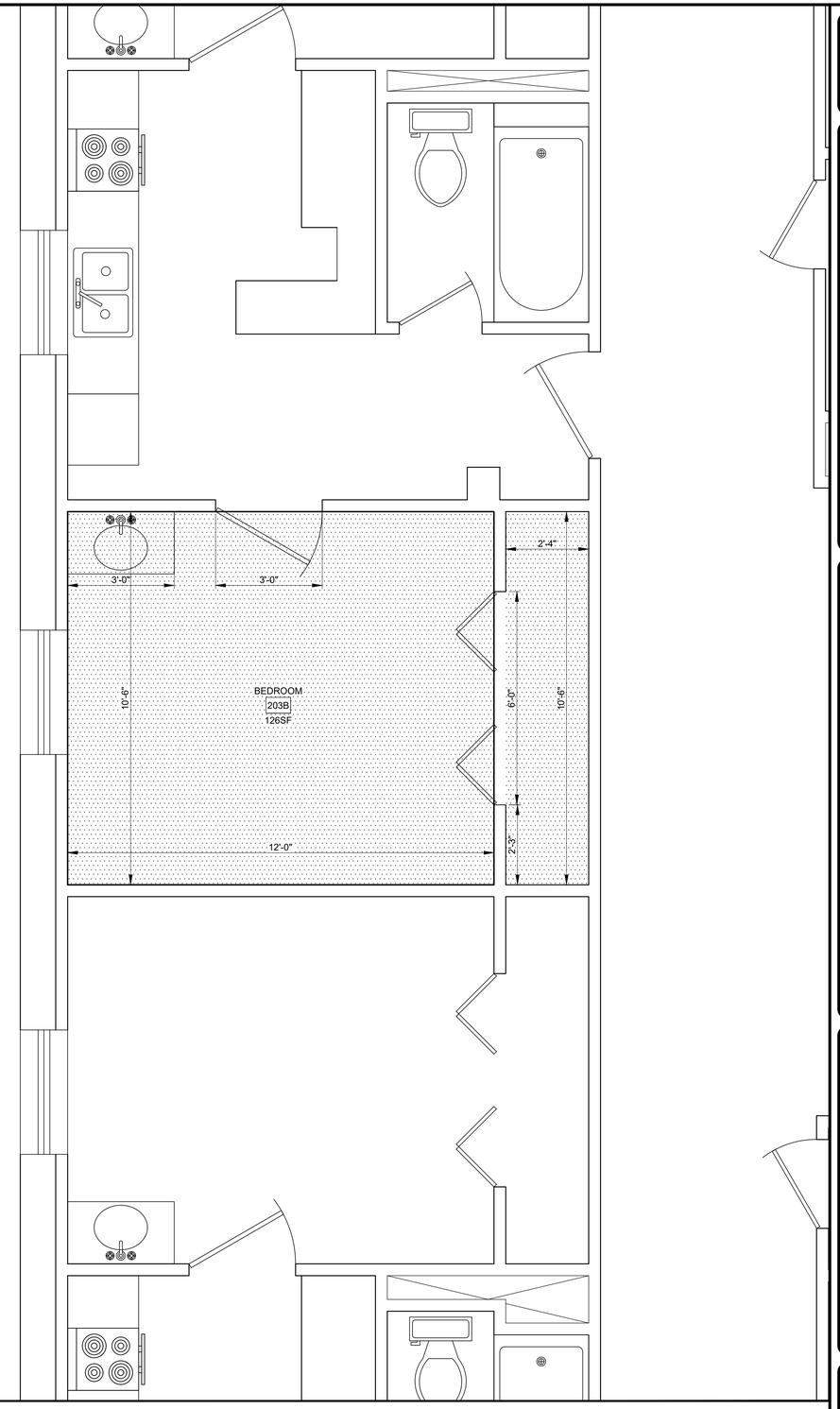

1 ENLARGED PLAN
SCALE: 1/2" = 1'-0"
0 1' 2' 4'

MARK	DESCRIPTION	DATE

DESIGNED BY:
DRAWN BY:
CHECKED BY:
SIZE: ANSI D

ISSUE DATE: 09 FEB 2026
PROJECT NO.: GHLN26-7302
WORK REQUEST NO.: TBD
FILE NAME: GHLN26-7302-B226I-105.dwg

90th CIVIL ENGINEER SQUADRON
F.E. WARREN AFB
GLOBAL STRIKE

90th CES / CENME
300 VESLE DR.
CHEYENNE WY 82005

REPAIR WATER DAMAGE AND REPLACE CARPET IN DORM ROOMS BLDGS. 222, 223, 226

SECOND FLOOR CARPET REPLACEMENT PLAN

SHEET ID
B226
I-105
5 OF 5

T:\7000-CENT\500-PROJECTS\FY2026\GHLN26-7302 Replace Carpet in Dorm Rooms\2. Design\2.1 Working Design\AutoCAD Sheets (Annotation)\GHLN26-7302-B226I-105.dwg
PLOT DATE: 5/11/2026 11:06:41 AM