USCG Sector Humboldt Bay Fuel Tanks

Fuel tank location on base

10,000 gallon steel fuel tank

10,000 gallon steel fuel tank

Top of tanks

Tank inspection/entry point and smaller depth sounding hole if needed.

Fuel on/offload area with spill containment.

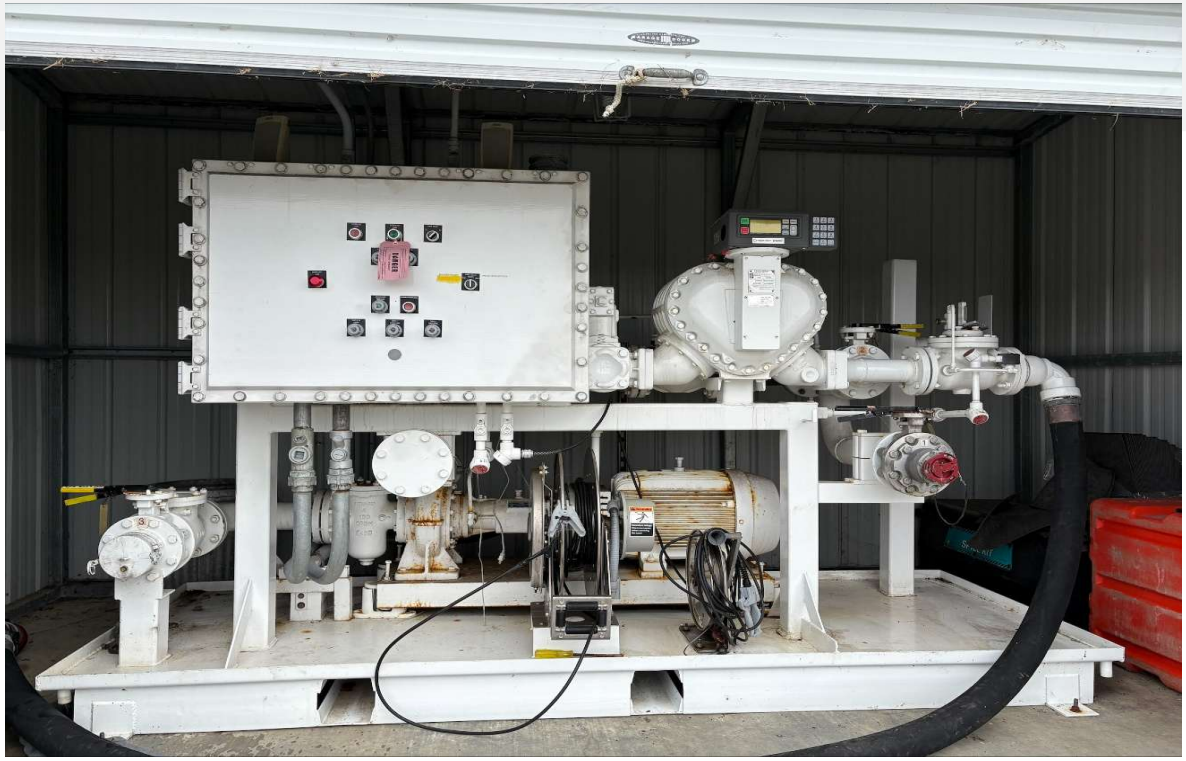
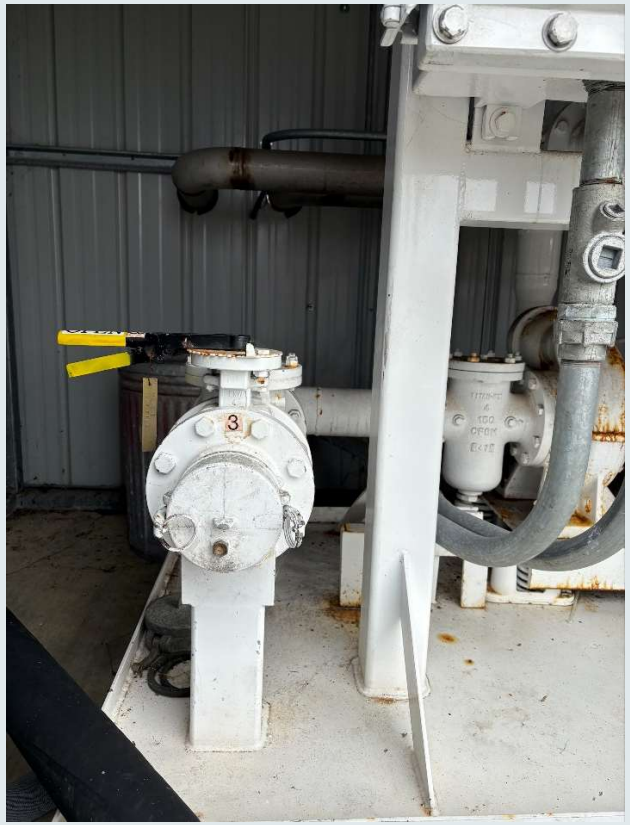
#3 valve is the onload connection. The single point refueling connection is used to offload the fuel into our truck.