SUPPLIES OR SERVICES AND PRICES

This is a combined synopsis/solicitation for commercial product prepared in accordance with the format in Federal Acquisition Regulation (FAR) Subpart 12.6, as supplemented with additional information included in this notice and award. This announcement constitutes the only solicitation; quotes are being requested and a written solicitation will not be issued. This is a Request For Quote (RFQ). NAICS is 238910 with a size standard of $19M.

This document is conducted under the procedures of FAR Parts 12 and 13 incorporating provisions and clauses in effect through the current Federal Acquisition Circular (FAC) 2026-01. This requirement is a Small Business set aside.

This requirement is for one (1) Firm Fixed Price Commercial Services Contract Hazardous Fuels Reduction in Glacial Ridge NWR, MN.

BASE

Item no.	Item Description	Quantity	Unit of Measure	Unit Price	Total
0001	Removal of Trees and Woody Vegetation	1,763	Acres	$	$
	GRAND TOTAL				**$**

It is highly recommended that the Contractor visit the site prior to quoting.

Email:_____

CAGE:_____

PERIOD OF PERFORMANCE: Contract award to 12/31/26.

STATEMENT OF WORK

See atatched

DELIVERIES OR PERFORMANCE

PERIOD OF PERFORMANCE

Contract award to 12/31/26.

The following clause is incorporated by reference:

Clause	Title	Date
52.242-15	STOP WORK ORDER	AUG 1989

CONTRACT ADMINISTRATION DATA

The following local clauses are provided in full text:

CONTRACTOR PERFORMANCE ASSESSMENT REPORTING SYSTEM (DECEMBER 2015)

1) FAR 42.1502 directs all Federal agencies to collect past performance information on contracts. The Department of the Interior (DOI) has implemented the Contractor Performance Assessment Reporting System (CPARS) to comply with this regulation. One or more past performance evaluations will be conducted in order to record your contract performance as required by FAR 42.15.

2) The past performance evaluation process is a totally paperless process using CPARS. CPARS is a web-based system that allows for electronic processing of the performance evaluation report. Once the report is processed, it is available in the Past Performance Information Retrieval System (PPIRS) for Government use in evaluating past performance as part of a source selection action.

3) We request that you furnish the Contracting Officer (CO) with the name, position title, phone number, and email address for each person designated to have access to your firm's past performance evaluation(s) for the contract no later than 30 days after award. Each person granted access will have the ability to provide comments in the Contractor portion of the report and state whether or not the Contractor agrees with the evaluation, before returning the report to the Assessing Official (AO). Information in the report must be protected as source selection sensitive information not releasable to the public.

4) When your Contractor Representative(s) are registered in CPARS, they will receive an automatically generated email with detailed login instructions. Further details, systems requirements, and training information for CPARS is available at https://www.cpars.gov/.

5) Within 60 days after the end of a performance period, the AO will complete an interim or final past performance evaluation, and the report will be accessible at https://www.cpars.gov/.

a) Contractor Representatives may then provide comments in response to the evaluation, or return the evaluation without comment.

b) Your comments should focus on objective facts in the AO's narrative and should provide your views on the causes and ramifications of the assessed performance.
c) All information provided should be reviewed for accuracy prior to submission.
d) If you elect not to provide comments, please acknowledge receipt of the evaluation by indicating "No comment" in the space provided, and then selecting “Accept the Ratings and Close the Evaluation”.
e) Your response is due within 60 calendar days after receipt of the CPAR. On day 15, the evaluation will become available in PPIRS-RC marked as “Pending” with or without comments and whether or not it has been closed.
f) If you do not sign and submit the CPAR within 60 days, it will automatically be returned to the Government and will be annotated: "The report was delivered/received by the contractor on (date). The contractor neither signed nor offered comment in response to this assessment."

6) The following guidelines apply concerning your use of the past performance evaluation:
a) Protect the evaluation as source selection information. After review, transmit the evaluation by completing and submitting the form through CPARS. If for some reason you are unable to view and/or submit the form through CPARS, contact the CO for instructions.
b) Strictly control access to the evaluation within your organization. Ensure the evaluation is never released to persons or entities outside of your control.
c) Prohibit the use of or reference to evaluation data for advertising, promotional material, pre-award surveys, responsibility determinations, production readiness reviews, or other similar purposes.

7) If you wish to discuss a past performance evaluation, you should request a meeting in writing to the CO no later than seven days following your receipt of the evaluation. The meeting will be held in person or via telephone or other means during your 60-day review period.

8) A copy of the completed past performance evaluation will be available in CPARS for your viewing and for Government use supporting source selection actions after it has been finalized.

(End of clause)

ELECTRONIC INVOICING AND PAYMENT REQUIREMENTS – INVOICE PROCESSING PLATFORM (IPP) (FEB 2021)

Payment requests must be submitted electronically through the U. S. Department of the Treasury's Invoice Processing Platform System (IPP).

"Payment request" means any request for contract financing payment or invoice payment by the Contractor. To constitute a proper invoice, the payment request must comply with the requirements identified in the applicable Prompt Payment clause included in the contract, or the clause 52.212-4 Contract Terms and Conditions - Commercial Items included in commercial item contracts. The IPP website address is: https://www.ipp.gov.

Under this contract, the following documents are required to be submitted as an attachment to the IPP invoice:

1. Invoice billed according to contract line items and rates.
2. If partial payment is billed and the invoice states a lump sum, the invoice shall include an itemized breakdown and narrative progress summary of the work performed during this invoice period.
3. If final payment is billed, the last invoice shall state “FINAL”.
4. Contractor’s Release of Claims shall be submitted with the final invoice.

The Contractor must use the IPP website to register access and use IPP for submitting requests for payment. The Contractor Government Business Point of Contact (as listed in SAM) will receive enrollment instructions via email from the Federal Reserve Bank of St. Louis (FRBSTL) within 3 - 5 business days of the contract award date. Contractor assistance with enrollment can be obtained by contacting the IPP Production Helpdesk via email IPPCustomerSupport@fiscal.treasury.gov or phone (866) 973-3131.

If the Contractor is unable to comply with the requirement to use IPP for submitting invoices for payment, the Contractor must submit a waiver request in writing to the Contracting Officer with its proposal or quotation.

(End of Local Clause)

CONTRACT CLAUSES

System updates may lag policy updates. The System for Award Management (SAM) may continue to require entities to complete representations based on provisions that are not included in agency solicitations. Examples include 52.222-25, Affirmative Action Compliance, and paragraph (d) of 52.212-3, Offeror Representations and Certifications—Commercial Products and Commercial Services. Contracting officers will not consider these representations when making award decisions or enforce requirements. Entities are not required to, nor are they able to, update their entity registration to remove these representations in SAM.

The following clauses are incorporated by reference:

Clause	Title	Date
52.202-1	DEFINITIONS	JUN 2020
52.203-3	GRATUITIES	APR 1984
52.203-12	LIMITATION ON PAYMENTS TO INFLUENCE CERTAIN FEDERAL TRANSACTIONS	JUN 2020
52.204-13	SYSTEM FOR AWARD MANAGEMENT MAINTENANCE	OCT 2018
52.204-18	COMMERCIAL AND GOVERNMENT ENTITY CODE MAINTENANCE	AUG 2020
52.204-19	INCORPORATION BY REFERENCE OF REPRESENTATIONS AND CERTIFICATIONS	DEC 2014
52.209-2	PROHIBITION ON CONTRCTING WITH INVERTED DOMESTIC CORPORATIONS - REPRESENTATION	NOV 2015
52.212-4	CONTRACT TERMS AND CONDITIONS – COMMERCIAL PRODUCTS AND COMMERCIAL SERVICES	NOV 2023
52.232-11	EXTRAS	APR 1984
52.232-40	PROVIDING ACCELERATED PAYMENTS TO SMALL BUSINESS CONTRACTORS	MAR 2023
52.237-2	PROTECTION OF GOVERNMENT BUILDINGS, EQUIPMENT, AND VEGETATION	APR 1984
52.242-13	BANKRUPTCY	JUL 1995
52.253-1	COMPUTER GENERATED FORMS	JAN 1991

The following clauses are provided in full text:

52.204-21 BASIC SAFEGUARDING OF COVERED CONTRACTOR INFORMATION SYSTEMS (NOV 2021)

(a) *Definitions*. As used in this clause—

Covered contractor information system means an information system that is owned or operated by a contractor that processes, stores, or transmits Federal contract information.

Federal contract information means information, not intended for public release, that is provided by or generated for the Government under a contract to develop or deliver a product or service to the Government, but not including information provided by the Government to the public (such as on public websites) or simple transactional information, such as necessary to process payments.

Information means any communication or representation of knowledge such as facts, data, or opinions, in any medium or form, including textual, numerical, graphic, cartographic, narrative, or audiovisual (Committee on National Security Systems Instruction (CNSSI) 4009).

Information system means a discrete set of information resources organized for the collection, processing, maintenance, use, sharing, dissemination, or disposition of information (44 U.S.C. 3502).

Safeguarding means measures or controls that are prescribed to protect information systems.

(b) Safeguarding requirements and procedures.

(1) The Contractor shall apply the following basic safeguarding requirements and procedures to protect covered contractor information systems. Requirements and procedures for basic safeguarding of covered contractor information systems shall include, at a minimum, the following security controls:

(i) Limit information system access to authorized users, processes acting on behalf of authorized users, or devices (including other information systems).

(ii) Limit information system access to the types of transactions and functions that authorized users are permitted to execute.

(iii) Verify and control/limit connections to and use of external information systems.

(iv) Control information posted or processed on publicly accessible information systems.

(v) Identify information system users, processes acting on behalf of users, or devices.

(vi) Authenticate (or verify) the identities of those users, processes, or devices, as a prerequisite to allowing access to organizational information systems.

(vii) Sanitize or destroy information system media containing Federal Contract Information before disposal or release for reuse.

(viii) Limit physical access to organizational information systems, equipment, and the respective operating environments to authorized individuals.

(ix) Escort visitors and monitor visitor activity; maintain audit logs of physical access; and control and manage physical access devices.

(x) Monitor, control, and protect organizational communications (*i.e.*, information transmitted or received by organizational information systems) at the external boundaries and key internal boundaries of the information systems.

(xi) Implement subnetworks for publicly accessible system components that are physically or logically separated from internal networks.

(xii) Identify, report, and correct information and information system flaws in a timely manner.

(xiii) Provide protection from malicious code at appropriate locations within organizational information systems.

(xiv) Update malicious code protection mechanisms when new releases are available.

(xv) Perform periodic scans of the information system and real-time scans of files from external sources as files are downloaded, opened, or executed.

(2) *Other requirements.* This clause does not relieve the Contractor of any other specific safeguarding requirements specified by Federal agencies and departments relating to covered contractor information systems generally or other Federal safeguarding requirements for controlled unclassified information (CUI) as established by Executive Order 13556.

(c) *Subcontracts.* The Contractor shall include the substance of this clause, including this paragraph (c), in subcontracts under this contract (including subcontracts for the acquisition of commercial products or commercial services, other than commercially available off-the-shelf items), in which the subcontractor may have Federal contract information residing in or transiting through its information system.

(End of clause)

52.212-5 CONTRACT TERMS AND CONDITIONS REQUIRED TO IMPLEMENT STATUTES OR EXECUTIVE ORDERS—COMMERCIAL PRODUCTS AND COMMERCIAL SERVICES (OCT 2025)

(a) The Contractor shall comply with the following Federal Acquisition Regulation (FAR) clauses, which are incorporated in this contract by reference, to implement provisions of law or Executive orders applicable to acquisitions of commercial products and commercial services:

(1) 52.203-19, Prohibition on Requiring Certain Internal Confidentiality Agreements or Statements (Jan 2017) (section 743 of Division E, Title VII, of the Consolidated and Further Continuing Appropriations Act, 2015 (Pub. L. 113-235) and its successor provisions in subsequent appropriations acts (and as extended in continuing resolutions)).

(2) 52.204-23, Prohibition on Contracting for Hardware, Software, and Services Developed or Provided by Kaspersky Lab Covered Entities (Dec 2023) (Section 1634 of Pub. L. 115-91).

(3) 52.204-25, Prohibition on Contracting for Certain Telecommunications and Video Surveillance Services or Equipment. (Nov 2021) (Section 889(a)(1)(A) of Pub. L. 115-232).

(4) 52.209-10, Prohibition on Contracting with Inverted Domestic Corporations (Nov 2015).

(5) 52.232-40, Providing Accelerated Payments to Small Business Subcontractors (Mar 2023) (31 U.S.C. 3903 and 10 U.S.C. 3801).

(6) 52.233-3, Protest After Award (Aug 1996) (31 U.S.C. 3553).

(7) 52.233-4, Applicable Law for Breach of Contract Claim (Oct 2004) (Public Laws 108-77 and 108-78 (19 U.S.C. 3805 note)).

(b) The Contractor shall comply with the FAR clauses in this paragraph (b) that the Contracting Officer has indicated as being incorporated in this contract by reference to implement provisions of law or Executive orders applicable to acquisitions of commercial products and commercial services:

[*Contracting Officer check as appropriate*.]

X__ (1) 52.203-6, Restrictions on Subcontractor Sales to the Government (Jun 2020), with *Alternate I* (Nov 2021) (41 U.S.C. 4704 and 10 U.S.C. 4655).

__ (2) 52.203-13, Contractor Code of Business Ethics and Conduct (Nov 2021) (41 U.S.C. 3509)).

__ (3) 52.203-15, Whistleblower Protections under the American Recovery and Reinvestment Act of 2009 (Jun 2010) (Section 1553 of Pub. L. 111-5).

_X_ (4) 52.203-17, Contractor Employee Whistleblower Rights (Nov 2023) (41 U.S.C. 4712); this clause does not apply to contracts of DoD, NASA, the Coast Guard, or applicable elements of the intelligence community—see FAR 3.900(a).

_X_ (5) 52.204-10, Reporting Executive Compensation and First-Tier Subcontract Awards (Jun 2020) (Pub. L. 109-282) (31 U.S.C. 6101 note).

__ (6) **[Reserved]**

_X_ (7) 52.204-14, Service Contract Reporting Requirements (Oct 2016) (Pub. L. 111-117, section 743 of Div. C).

__ (8) 52.204-15, Service Contract Reporting Requirements for Indefinite-Delivery Contracts (Oct 2016) (Pub. L. 111-117, section 743 of Div. C).

_X_ (9) 52.204-27, Prohibition on a ByteDance Covered Application (Jun 2023) (Section 102 of Division R of Pub. L. 117-328).

__ (10) 52.204-28, Federal Acquisition Supply Chain Security Act Orders—Federal Supply Schedules, Governmentwide Acquisition Contracts, and Multi-Agency Contracts. (Dec 2023) (Pub. L. 115–390, title II).

_X_ (11)(i) 52.204-30, Federal Acquisition Supply Chain Security Act Orders—Prohibition. (Dec 2023) (Pub. L. 115–390, title II).

__ (ii) Alternate I (Dec 2023) of 52.204-30.

_X_ (12) 52.209-6, Protecting the Government's Interest When Subcontracting With Contractors Debarred, Suspended, Proposed for Debarment, or Voluntarily Excluded. (Jan 2025) (31 U.S.C. 6101 note).

__ (13) 52.209-9, Updates of Publicly Available Information Regarding Responsibility Matters (Oct 2018) (41 U.S.C. 2313).

__ (14) **[Reserved]**.

__ (15) 52.219-3, Notice of HUBZone Set-Aside or Sole-Source Award (Oct 2022) (15 U.S.C. 657a).

__ (16) 52.219-4, Notice of Price Evaluation Preference for HUBZone Small Business Concerns (Oct 2022) (if the offeror elects to waive the preference, it shall so indicate in its offer) (15 U.S.C. 657a).

__ (17) **[Reserved]**

_X_ (18)(i) 52.219-6, Notice of Total Small Business Set-Aside (Nov 2020) (15 U.S.C. 644).

__ (ii) Alternate I (Mar 2020) of 52.219-6.

__ (19) (i) 52.219-7, Notice of Partial Small Business Set-Aside (Nov 2020) (15 U.S.C. 644).

__ (ii) Alternate I (Mar 2020) of 52.219-7.

_X_ (20) 52.219-8, Utilization of Small Business Concerns (Jan 2025)(15 U.S.C. 637(d)(2) and (3)).

__ (21)(i) 52.219-9, Small Business Subcontracting Plan (Jan 2025) (15 U.S.C. 637(d)(4)).

__ (ii) Alternate I (Nov 2016) of 52.219-9.

__ (iii) Alternate II (Nov 2016) of 52.219-9.

__ (iv) Alternate III (Jun 2020) of 52.219-9.

__ (v) Alternate IV (Jan 2025) of 52.219-9.

__ (22)(i) 52.219-13, Notice of Set-Aside of Orders (Mar 2020) (15 U.S.C. 644(r)).

__ (ii) Alternate I (Mar 2020) of 52.219-13.

__ (23) 52.219-14, Limitations on Subcontracting (Oct 2022) (15 U.S.C. 657s).

__ (24) 52.219-16, Liquidated Damages—Subcontracting Plan (Sep 2021) (15 U.S.C. 637(d)(4)(F)(i)).

__ (25) 52.219-27, Notice of Set-Aside for, or Sole-Source Award to, Service-Disabled Veteran-Owned Small Business (SDVOSB) Concerns Eligible Under the SDVOSB Program (Feb 2024) (15 U.S.C. 657f).

_X_ (26)(i) 52.219-28, Post award Small Business Program Re-representation (Jan 2025) (15 U.S.C. 632(a)(2)).

__ (ii) Alternate I (Mar 2020) of 52.219-28.

__ (27) 52.219-29, Notice of Set-Aside for, or Sole-Source Award to, Economically Disadvantaged Women-Owned Small Business Concerns (Oct 2022) (15 U.S.C. 637(m)).

__ (28) 52.219-30, Notice of Set-Aside for, or Sole-Source Award to, Women-Owned Small Business Concerns Eligible Under the Women-Owned Small Business Program (Oct 2022) (15 U.S.C. 637(m)).

__ (29) 52.219-32, Orders Issued Directly Under Small Business Reserves (Mar 2020) (15 U.S.C. 644(r)).

__ (30) 52.219-33, Nonmanufacturer Rule (Sep 2021) (15 U.S.C. 637(a)(17)).

_X_ (31) 52.222-3, Convict Labor (Jun 2003) (E.O.11755).

_X_ (32) 52.222-19, Child Labor—Cooperation with Authorities and Remedies (Jan 2025)(E.O. 13126).

_X_ (33) 52.222-21, Prohibition of Segregated Facilities (Apr 2015).

_X_ (34) 52.222-26, Equal Opportunity (Sep 2016) (E.O. 11246).

__ (i) Alternate I (Feb 1999) of 52.222-26.

_X_ (35)(i) 52.222-35, Equal Opportunity for Veterans (Jun 2020) (38 U.S.C. 4212

__ (ii) Alternate I (Jul 2014) of 52.222-35.

_X_ (36) (i) 52.222-36, Equal Opportunity for Workers with Disabilities (Jun 2020) (29 U.S.C. 793).

__ (ii) Alternate I (Jul 2014) of 52.222-36.

_X_ (37) 52.222-37, Employment Reports on Veterans (Jun 2020) (38 U.S.C. 4212).

_X_ (38) 52.222-40, Notification of Employee Rights Under the National Labor Relations Act (Dec 2010) (E.O. 13496).

_X_ (39)(i) 52.222-50, Combating Trafficking in Persons (Oct 2025) (22 U.S.C. chapter 78 and E.O. 13627).

__ (ii) Alternate I (Mar 2015) of 52.222-50 (22 U.S.C. chapter 78 and E.O. 13627).

__ (40) 52.222-54, Employment Eligibility Verification (Jan 2025) (Executive Order 12989).

__ (41)(i) 52.223-9, Estimate of Percentage of Recovered Material Content for EPA–Designated Items (May 2008) (42 U.S.C. 6962(c)(3)(A)(ii)).

__ (ii) Alternate I (May 2008) of 52.223-9 (42 U.S.C. 6962(i)(2)(C)). (Not applicable to the acquisition of commercially available off-the-shelf items.)

__ (42) 52.223-11, Ozone-Depleting Substances and High Global Warming Potential Hydrofluorocarbons (May 2024) (42 U.S.C. 7671, *et seq.*).

__ (43) 52.223-12, Maintenance, Service, Repair, or Disposal of Refrigeration Equipment and Air Conditioners (May 2024) (42 U.S.C. 7671, *et seq.*).

__ (44) 52.223-20, Aerosols (May 2024) (42 U.S.C. 7671, *et seq.*).

__ (45) 52.223-21, Foams (May 2024) (42 U.S.C. 7671, *et seq.*).

_X_ (46) 52.223-23, Sustainable Products and Services (May 2024) (7 U.S.C. 8102, 42 U.S.C. 6962, 42 U.S.C. 8259b, and 42 U.S.C. 7671l).

__ (47)(i) 52.224-3 Privacy Training (Jan 2017) (5 U.S.C. 552 a).

__ (ii) Alternate I (Jan 2017) of 52.224-3.

_X_ (48)(i) 52.225-1, Buy American-Supplies (Oct 2022) (41 U.S.C. chapter 83).

__ (ii) Alternate I (Oct 2022) of 52.225-1.

__ (49)(i) 52.225-3, Buy American-Free Trade Agreements-Israeli Trade Act (NOV 2023) (19 U.S.C. 3301 note, 19 U.S.C. 2112 note, 19 U.S.C. 3805 note, 19 U.S.C. 4001 note, 19 U.S.C. chapter 29 (sections 4501-4732), Public Law 103-182, 108-77, 108-78, 108-286, 108-302, 109-53, 109-169, 109-283, 110-138, 112-41, 112-42, and 112-43.

__ (ii) Alternate I [Reserved].

__ (iii) Alternate II (Jan 2025) of 52.225-3.

__ (iv) Alternate III (Feb 2024) of 52.225-3.

__ (v) Alternate IV (Oct 2022) of 52.225-3.

__ (50) 52.225-5, Trade Agreements (NOV 2023) (19 U.S.C. 2501, *et seq*., 19 U.S.C. 3301 note).

_X_ (51) 52.225-13, Restrictions on Certain Foreign Purchases (Feb 2021) (E.O.'s, proclamations, and statutes administered by the Office of Foreign Assets Control of the Department of the Treasury).

__ (52) 52.225-26, Contractors Performing Private Security Functions Outside the United States (Oct 2016) (Section 862, as amended, of the National Defense Authorization Act for Fiscal Year 2008; 10 U.S.C. Subtitle A, Part V, Subpart G Note).

__ (53) 52.226-4, Notice of Disaster or Emergency Area Set-Aside (Nov 2007) (42 U.S.C. 5150).

__ (54) 52.226-5, Restrictions on Subcontracting Outside Disaster or Emergency Area (Nov 2007) (42 U.S.C. 5150).

_X_ (55) 52.226-8, Encouraging Contractor Policies to Ban Text Messaging While Driving (May 2024) (E.O. 13513).

__ (56) 52.229-12, Tax on Certain Foreign Procurements (Feb 2021).

__ (57) 52.232-29, Terms for Financing of Purchases of Commercial Products and Commercial Services (Nov 2021) (41 U.S.C. 4505, 10 U.S.C. 3805).

__ (58) 52.232-30, Installment Payments for Commercial Products and Commercial Services (Nov 2021) (41 U.S.C. 4505, 10 U.S.C. 3805).

_X_ (59) 52.232-33, Payment by Electronic Funds Transfer-System for Award Management (Oct2018) (31 U.S.C. 3332).

__ (60) 52.232-34, Payment by Electronic Funds Transfer-Other than System for Award Management (Jul 2013) (31 U.S.C. 3332).

__ (61) 52.232-36, Payment by Third Party (May 2014) (31 U.S.C. 3332).

__ (62) 52.239-1, Privacy or Security Safeguards (Aug 1996) (5 U.S.C. 552a).

_X_ (63) 52.240-1, Prohibition on Unmanned Aircraft Systems Manufactured or Assembled by American Security Drone Act-Covered Foreign Entities (Nov 2024) (Sections 1821-1826, Pub. L. 118-31, 41 U.S.C. 3901 note prec.).

__ (64) 52.242-5, Payments to Small Business Subcontractors (Jan 2017) (15 U.S.C. 637(d)(13)).

__ (65)(i) 52.247-64, Preference for Privately Owned U.S.-Flag Commercial Vessels (Nov 2021) (46 U.S.C. 55305 and 10 U.S.C. 2631).

__ (ii) Alternate I (Apr 2003) of 52.247-64.

__ (iii) Alternate II (Nov 2021) of 52.247-64.

(c) The Contractor shall comply with the FAR clauses in this paragraph (c), applicable to commercial services, that the Contracting Officer has indicated as being incorporated in this contract by reference to implement provisions of law or Executive orders applicable to acquisitions of commercial products and commercial services:

[*Contracting Officer check as appropriate.*]

_X_ (1) 52.222-41, Service Contract Labor Standards (Aug 2018) (41 U.S.C. chapter67).

_X_ (2) 52.222-42, Statement of Equivalent Rates for Federal Hires (May 2014) (29 U.S.C. 206 and 41 U.S.C. chapter 67).

__ (3) 52.222-43, Fair Labor Standards Act and Service Contract Labor Standards-Price Adjustment (Multiple Year and Option Contracts) (Aug 2018) (29 U.S.C. 206 and 41 U.S.C. chapter 67).

_X_ (4) 52.222-44, Fair Labor Standards Act and Service Contract Labor Standards-Price Adjustment (May 2014) (29U.S.C.206 and 41 U.S.C. chapter 67).

__ (5) 52.222-51, Exemption from Application of the Service Contract Labor Standards to Contracts for Maintenance, Calibration, or Repair of Certain Equipment-Requirements (May 2014) (41 U.S.C. chapter 67).

__ (6) 52.222-53, Exemption from Application of the Service Contract Labor Standards to Contracts for Certain Services-Requirements (May 2014) (41 U.S.C. chapter 67).

_X_ (7) 52.222-55, Minimum Wages for Contractor Workers Under Executive Order 14026 (Jan 2022).

_X_ (8) 52.222-62, Paid Sick Leave Under Executive Order 13706 (Jan 2022) (E.O. 13706).

__ (9) 52.226-6, Promoting Excess Food Donation to Nonprofit Organizations (Jun 2020) (42 U.S.C. 1792).

__ (10) 52.247-69, Reporting Requirement for U.S.-Flag Air Carriers Regarding Training to Prevent Human Trafficking (Jan 2025) (49 U.S.C. 40118(g)).

(d) *Comptroller General Examination of Record*. The Contractor shall comply with the provisions of this paragraph (d) if this contract was awarded using other than sealed bid, is in excess of the simplified acquisition threshold, as defined in FAR 2.101, on the date of award of this contract, and does not contain the clause at 52.215-2, Audit and Records-Negotiation.

(1) The Comptroller General of the United States, or an authorized representative of the Comptroller General, shall have access to and right to examine any of the Contractor's directly pertinent records involving transactions related to this contract.

(2) The Contractor shall make available at its offices at all reasonable times the records, materials, and other evidence for examination, audit, or reproduction, until 3 years after final payment under this contract or for any shorter period specified in FAR subpart 4.7, Contractor Records Retention, of the other clauses of this contract. If

this contract is completely or partially terminated, the records relating to the work terminated shall be made available for 3 years after any resulting final termination settlement. Records relating to appeals under the disputes clause or to litigation or the settlement of claims arising under or relating to this contract shall be made available until such appeals, litigation, or claims are finally resolved.

(3) As used in this clause, records include books, documents, accounting procedures and practices, and other data, regardless of type and regardless of form. This does not require the Contractor to create or maintain any record that the Contractor does not maintain in the ordinary course of business or pursuant to a provision of law.

(e) (1) Notwithstanding the requirements of the clauses in paragraphs (a), (b), (c), and (d) of this clause, the Contractor is not required to flow down any FAR clause, other than those in this paragraph (e)(1), in a subcontract for commercial products or commercial services. Unless otherwise indicated below, the extent of the flow down shall be as required by the clause-

(i) 52.203-13, Contractor Code of Business Ethics and Conduct (Nov 2021) (41 U.S.C. 3509).

(ii) 52.203-17, Contractor Employee Whistleblower Rights (Nov 2023) (41 U.S.C. 4712).

(iii) 52.203-19, Prohibition on Requiring Certain Internal Confidentiality Agreements or Statements (Jan 2017) (section 743 of Division E, Title VII, of the Consolidated and Further Continuing Appropriations Act, 2015 (Pub. L. 113-235) and its successor provisions in subsequent appropriations acts (and as extended in continuing resolutions)).

(iv) 52.204-23, Prohibition on Contracting for Hardware, Software, and Services Developed or Provided by Kaspersky Lab Covered Entities (Dec 2023) (Section 1634 of Pub. L. 115-91).

(v) 52.204-25, Prohibition on Contracting for Certain Telecommunications and Video Surveillance Services or Equipment. (Nov 2021) (Section 889(a)(1)(A) of Pub. L. 115-232).

(vi) 52.204-27, Prohibition on a ByteDance Covered Application (Jun 2023) (Section 102 of Division R of Pub. L. 117-328).

(vii) (A) 52.204–30, Federal Acquisition Supply Chain Security Act Orders—Prohibition. (Dec 2023) (Pub. L. 115–390, title II).

(B) Alternate I (Dec 2023) of 52.204–30.

(viii) 52.219-8, Utilization of Small Business Concerns (Jan 2025) (15 U.S.C. 637(d)(2) and (3)), in all subcontracts that offer further subcontracting opportunities. If the subcontract (except subcontracts to small business concerns) exceeds the applicable threshold specified in FAR 19.702(a) on the date of subcontract award, the subcontractor must include 52.219-8 in lower tier subcontracts that offer subcontracting opportunities.

(ix) 52.222-21, Prohibition of Segregated Facilities (Apr 2015).

(x) 52.222-26, Equal Opportunity (Sep 2016) (E.O. 11246).

(xi) 52.222-35, Equal Opportunity for Veterans (Jun 2020) (38 U.S.C. 4212).

(xii) 52.222-36, Equal Opportunity for Workers with Disabilities (Jun 2020) (29 U.S.C. 793).

(xiii) 52.222-37, Employment Reports on Veterans (Jun 2020) (38 U.S.C. 4212).

(xiv) 52.222-40, Notification of Employee Rights Under the National Labor Relations Act (Dec 2010) (E.O. 13496). Flow down required in accordance with paragraph (f) of FAR clause 52.222-40.

(xv) 52.222-41, Service Contract Labor Standards (Aug 2018) (41 U.S.C. chapter 67).

(xvi) (A) 52.222-50, Combating Trafficking in Persons (Oct 2025) (22 U.S.C. chapter 78 and E.O 13627).

(B) Alternate I (Mar 2015) of 52.222-50 (22 U.S.C. chapter 78 and E.O. 13627).

(xvii) 52.222-51, Exemption from Application of the Service Contract Labor Standards to Contracts for Maintenance, Calibration, or Repair of Certain Equipment-Requirements (May 2014) (41 U.S.C. chapter 67).

(xviii) 52.222-53, Exemption from Application of the Service Contract Labor Standards to Contracts for Certain Services-Requirements (May 2014) (41 U.S.C. chapter 67).

(xix) 52.222-54, Employment Eligibility Verification (Jan 2025) (E.O. 12989).

(xx) 52.222-55, Minimum Wages for Contractor Workers Under Executive Order 14026 (Jan 2022).

(xxi) 52.222-62, Paid Sick Leave Under Executive Order 13706 (Jan 2022) (E.O. 13706).

(xxii) (A) 52.224-3, Privacy Training (Jan 2017) (5 U.S.C. 552a).

(B) Alternate I (Jan 2017) of 52.224-3.

(xxiii) 52.225-26, Contractors Performing Private Security Functions Outside the United States (Oct 2016) (Section 862, as amended, of the National Defense Authorization Act for Fiscal Year 2008; 10 U.S.C. Subtitle A, Part V, Subpart G Note).

(xxiv) 52.226-6, Promoting Excess Food Donation to Nonprofit Organizations (Jun 2020) (42 U.S.C. 1792). Flow down required in accordance with paragraph (e) of FAR clause 52.226-6.

(xxv) 52.232-40, Providing Accelerated Payments to Small Business Subcontractors (Mar 2023) (31 U.S.C. 3903 and 10 U.S.C. 3801). Flow down required in accordance with paragraph (c) of 52.232-40.

(xxvi) 52.240-1, Prohibition on Unmanned Aircraft Systems Manufactured or Assembled by American Security Drone Act-Covered Foreign Entities (Nov 2024) (Sections 1821-1826, Pub. L. 118-31, 41 U.S.C. 3901 note prec.).

(xxvii) 52.247-64, Preference for Privately Owned U.S.-Flag Commercial Vessels (Nov 2021) (46 U.S.C. 55305 and 10 U.S.C. 2631). Flow down required in accordance with paragraph (d) of FAR clause 52.247-64.

(2) While not required, the Contractor may include in its subcontracts for commercial products and commercial services a minimal number of additional clauses necessary to satisfy its contractual obligations.

(End of clause)

52.223-23, SUSTAINABLE PRODUCTS AND SERVICES (MAY 2024) (DEVIATION FEB 2025)

(a) *Definitions.* As used in this clause—

Biobased product means a product determined by the U.S. Department of Agriculture (USDA) to be a commercial product or industrial product (other than food or feed) that is composed, in whole or in significant part, of biological products, including renewable domestic agricultural materials and forestry materials, or that is an intermediate ingredient or feedstock. The term includes, with respect to forestry materials, forest products that meet biobased content requirements, notwithstanding the market share the product holds, the age of the product, or whether the market for the product is new or emerging. (7 U.S.C. 8101) (7 CFR part 4270.2).

Recovered material means waste materials and by-products recovered or diverted from solid waste, but the term does not include those materials and by-products generated from, and commonly reused within, an original manufacturing process. (42 U.S.C. 6903).

Sustainable products and services means:

(1) Products containing recovered material designated by the U.S. Environmental Protection Agency (EPA) under the Comprehensive Procurement Guidelines (42 U.S.C. 6962) (40 CFR part 247) (https://www.epa.gov/ smm/ comprehensive-procurement-guideline-cpg-program#products).

(2) Energy- and water-efficient products that are ENERGY STAR® certified or Federal Energy Management Program (FEMP)-designated products (42 U.S.C. 8259b) (10 CFR part 436, subpart C) (https://www.energy.gov/ eere/ femp/ search-energy-efficient-products and https://www.energystar.gov/ products? s= mega).

(3) Biobased products meeting the content requirement of the USDA under the BioPreferred® program (7 U.S.C. 8102) (7 CFR part 3201) (https://www.biopreferred.gov).

(4) Acceptable chemicals, products, and manufacturing processes listed under EPA's Significant New Alternatives Policy (SNAP) program, which ensures a safe and smooth transition away from substances that contribute to the depletion of stratospheric ozone (42 U.S.C. 7671l) (40 CFR part 82, subpart G) (https://www.epa.gov/ snap).

(b) *Requirements*.

(1) The sustainable products and services, including the purchasing program and type of product or service, that are applicable to this contract, and any products or services that are not subject to this clause, will be set forth in the statement of work or elsewhere in the contract.

(2) The Contractor shall ensure that the sustainable products and services required by this contract are—

(i) Delivered to the Government;

(ii) Furnished for use by the Government;

(iii) Incorporated into the construction of a public building or public work; and

(iv) Furnished for use in performing services under this contract, where the cost of the products is a direct cost to this contract (versus costs which are normally applied to the Contractor's general and administrative expenses or indirect costs). This includes services performed by contractors performing management and operation of

Government-owned facilities to the same extent that, at the time of award, an agency would be required to comply if an agency operated or supported the facility.

(c) *Resource.* The Green Procurement Compilation (GPC) available at https://sftool.gov/ greenprocurement provides a comprehensive list of sustainable products and services and sustainable acquisition guidance. The Contractor should review the GPC when determining which statutory purchasing programs apply to a specific product or service.

End of clause

52.252-2 CLAUSES INCORPORATED BY REFERENCE (FEB 1998)

This contract incorporates one or more clauses by reference, with the same force and effect as if they were given in full text. Upon request, the Contracting Officer will make their full text available. Also, the full text of a clause may be accessed electronically at this/these address(es):

Federal Acquisition Regulation: https://www.acquisition.gov/far/
Department of the Interior Acquisition Regulation (CFR, Title 48, Chapter 14): http://www.ecfr.gov/cgi-bin/text-idx?SID=46fff09635987db3af784ea3c7efc2e0&mc=true&tpl=/ecfrbrowse/Title48/48cfrv5_02.tpl#1400

(End of clause)

52.252-6 AUTHORIZED DEVIATIONS IN CLAUSES (NOV 2020)

(a) The use in this solicitation or contract of any Federal Acquisition Regulation (48 CFR Chapter 1) clause with an authorized deviation is indicated by the addition of "(DEVIATION)" after the date of the clause.

(b) The use in this solicitation or contract of any Department of the Interior Acquisition Regulation (48 CFR Chapter 14) clause with an authorized deviation is indicated by the addition of "(DEVIATION)" after the name of the regulation.

(End of Clause)

52.222-90 Addressing DEI Discrimination by Federal Contractors

(a) *Definitions*. As used in this clause—

Program participation means membership or participation in, or access or admission to: training, mentoring, or leadership development programs; educational opportunities; clubs; associations; or similar opportunities that are sponsored or established by the contractor or subcontractor.

Racially discriminatory diversity, equity, and inclusion (DEI) activities means disparate treatment based on race or ethnicity in the recruitment, employment (e.g., hiring, promotions), contracting (*e.g.*, vendor agreements), program participation, or allocation or deployment of an entity's resources.

(b) In connection with the performance of work under this contract, the Contractor agrees as follows:

(1) The Contractor will not engage in any racially discriminatory DEI activities;

(2) The Contractor will furnish all information and reports, including providing access to books, records, and accounts, as required by the Contracting Officer, for purposes of ascertaining compliance with this clause;

(3) In the event of the Contractor's or a subcontractor's noncompliance with this clause, this contract may be canceled, terminated, or suspended in whole or in part, and the Contractor or subcontractor may be declared ineligible for further Government contracts;

(4) The Contractor will report any subcontractor's known or reasonably knowable conduct that may violate this clause to the Contracting Officer and take any appropriate remedial actions directed by the Contracting Officer; and

(5) The Contractor will inform the Contracting Officer if a subcontractor sues the Contractor and the suit puts at issue, in any way, the validity of this clause.

(6) The Contractor recognizes that compliance with the requirements of this clause are material to the Government's payment decisions for purposes of 31 U.S.C. 3729(b)(4).

(c) The Contractor must include the substance of this clause, including this paragraph (c), in subcontracts at any tier, including those for commercial products and commercial services, except those where the place of delivery or performance is outside the United States.

(End of clause)

1452.201-70 AUTHORITIES AND DELEGATIONS (SEP 2011)

(a) The Contracting Officer is the only individual authorized to enter into or terminate this contract, modify any term or condition of this contract, waive any requirement of this contract, or accept nonconforming work.

(b) The Contracting Officer will designate a Contracting Officer's Representative (COR) at time of award. The COR will be responsible for technical monitoring of the contractor's performance and deliveries. The COR will be appointed in writing, and a copy of the appointment will be furnished to the Contractor. Changes to this delegation will be made by written changes to the existing appointment or by issuance of a new appointment.

(c) The COR is not authorized to perform, formally or informally, any of the following actions:

(1) Promise, award, agree to award, or execute any contract, contract modification, or notice of intent that changes or may change this contract;

(2) Waive or agree to modification of the delivery schedule;

(3) Make any final decision on any contract matter subject to the Disputes Clause;

(4) Terminate, for any reason, the Contractor's right to proceed;

(5) Obligate in any way, the payment of money by the Government.

(d) The Contractor shall comply with the written or oral direction of the Contracting Officer or authorized representative(s) acting within the scope and authority of the appointment memorandum. The Contractor need not proceed with direction that it considers to have been issued without proper authority. The Contractor shall notify the Contracting Officer in writing, with as much detail as possible, when the COR has taken an action or has issued direction (written or oral) that the Contractor considers to exceed the COR's appointment, within 3 days of the occurrence. Unless otherwise provided in this contract, the Contractor assumes all costs, risks, liabilities, and

consequences of performing any work it is directed to perform that falls within any of the categories defined in paragraph (c) prior to receipt of the Contracting Officer's response issued under paragraph (e) of this clause.

(e) The Contracting Officer shall respond in writing within 30 days to any notice made under paragraph (d) of this clause. A failure of the parties to agree upon the nature of a direction, or upon the contract action to be taken with respect thereto, shall be subject to the provisions of the Disputes clause of this contract.

(f) The Contractor shall provide copies of all correspondence to the Contracting Officer and the COR.

(g) Any action(s) taken by the Contractor, in response to any direction given by any person acting on behalf of the Government or any Government official other than the Contracting Officer or the COR acting within his or her appointment, shall be at the Contractor's risk.

(End of clause)

1452.203-70 RESTRICTIONS ON ENDORSEMENTS—DEPARTMENT OF THE INTERIOR (JUL 1996)

The Contractor shall not refer to contracts awarded by the Department of the Interior in commercial advertising, as defined in FAR 31.205-1, in a manner which states or implies that the product or service provided is approved or endorsed by the Government, or is considered by the Government to be superior to other products or services. This restriction is intended to avoid the appearance of preference by the Government toward any product or service. The Contractor may request the Contracting Officer to make a determination as to the propriety of promotional material.

(End of clause)

1452.228-70 LIABILITY INSURANCE -- DEPARTMENT OF INTERIOR (JUL 1996)

(a) The Contractor shall procure and maintain during the term of this contract and any extension thereof liability insurance in form satisfactory to the Contracting Officer by an insurance company which is acceptable to the Contracting Officer. The named insured parties under the policy shall be the Contractor and the United States of America. The amounts of the insurance shall be not less than as follows:

$ 500,000 each person
$ 500,000 each occurrence
$ 500,000 property damage

(b) Each policy shall have a certificate evidencing the insurance coverage. The insurance company shall provide an endorsement to notify the Contracting Officer 30 days prior to the effective date of cancellation or termination of the policy or certificate; or modification of the policy or certificate which may adversely affect the interest of the Government in such insurance. The certificate shall identify the contract number, the name and address of the Contracting Officer, as well as the insured, the policy number and a brief description of contract services to be performed. The contractor shall furnish the Contracting Officer with a copy of an acceptable insurance certificate prior to beginning the work.

LIST OF ATTACHMENTS

Number	Description	Pages
1	Statement of Work	3
2	Wage Determination	7

REPRESENTATIONS, CERTIFICATIONS AND OTHER STATEMENTS OF OFFERORS

SIGNATURE EXTENSION

If the Offeror is a partnership or a joint venture, all partners or joint venture representatives are required to sign as contractors. Signatures shall be provided below:

Name:_____ Name:_____

Title:_____ Title:_____

The following provisions are incorporated by reference:

Provision	Title	Date
52.203-18	52.203-18 PROHIBITION ON CONTRACTING WITH ENTITIES THAT REQUIRE CERTAIN INTERNAL CONFIDENTIALITY AGREEMENTS OR STATEMENTS-REPRESENTATION (JAN 2017)	JAN 2017
52.204-16	COMMERCIAL AND GOVERNMENT ENTITY CODE REPORTING	AUG 2020
52.204-19	INCORPORATION BY REFERENCE OF REPRESENTATIONS AND CERTIFICATIONS	DEC 2014
52.204-22	ALTERNATIVE LINE ITEM PROPOSAL	JAN 2017
52.225-25	PROHIBITION ON CONTRACTING WITH ENTITIES ENGAGING IN CERTAIN ACTIVITIES OR TRANSACTIONS RELATING TO IRAN—REPRESENTATION AND CERTIFICATION	JUN 2020
52.229-11	TAX ON CERTAIN FOREIGN PROCUREMENTS—NOTICE AND REPRESENTATION	JUN 2020

The following provisions are provided in full text:

52.203-18 PROHIBITION ON CONTRACTING WITH ENTITIES THAT REQUIRE CERTAIN INTERNAL CONFIDENTIALITY AGREEMENTS OR STATEMENTS-REPRESENTATION (JAN 2017)

(a) *Definition*. As used in this provision-

Internal confidentiality agreement or statement, subcontract, and subcontractor , are defined in the clause at 52.203-19, Prohibition on Requiring Certain Internal Confidentiality Agreements or Statements.

(b) In accordance with section 743 of Division E, Title VII, of the Consolidated and Further Continuing Appropriations Act, 2015 (Pub. L. 113-235) and its successor provisions in subsequent appropriations acts (and as extended in continuing resolutions), Government agencies are not permitted to use funds appropriated (or otherwise made available) for contracts with an entity that requires employees or subcontractors of such entity seeking to report waste, fraud, or abuse to sign internal confidentiality agreements or statements prohibiting or otherwise restricting such employees or subcontractors from lawfully reporting such waste, fraud, or abuse to a designated investigative or law enforcement representative of a Federal department or agency authorized to receive such information.

(c) The prohibition in paragraph (b) of this provision does not contravene requirements applicable to Standard Form 312, (Classified Information Nondisclosure Agreement), Form 4414 (Sensitive Compartmented Information

Nondisclosure Agreement), or any other form issued by a Federal department or agency governing the nondisclosure of classified information.

(d) *Representation*. By submission of its offer, the Offeror represents that it will not require its employees or subcontractors to sign or comply with internal confidentiality agreements or statements prohibiting or otherwise restricting such employees or subcontractors from lawfully reporting waste, fraud, or abuse related to the performance of a Government contract to a designated investigative or law enforcement representative of a Federal department or agency authorized to receive such information (e.g., agency Office of the Inspector General).

(End of provision)

52.204-24 REPRESENTATION REGARDING CERTAIN TELECOMMUNICATION AND VIDEO SURVEILLANCE SERVICES OR EQUIPMENT (NOV 2021)

The Offeror shall not complete the representation at paragraph (d)(1) of this provision if the Offeror has represented that it "does not provide covered telecommunications equipment or services as a part of its offered products or services to the Government in the performance of any contract, subcontract, or other contractual instrument" in paragraph (c)(1) in the provision at 52.204-26, Covered Telecommunications Equipment or Services—Representation, or in paragraph (v)(2)(i) of the provision at 52.212-3, Offeror Representations and Certifications-Commercial Products or Commercial Services. The Offeror shall not complete the representation in paragraph (d)(2) of this provision if the Offeror has represented that it "does not use covered telecommunications equipment or services, or any equipment, system, or service that uses covered telecommunications equipment or services" in paragraph (c)(2) of the provision at 52.204-26, or in paragraph (v)(2)(ii) of the provision at 52.212-3.

(a) Definitions. As used in this provision—

Backhaul, covered telecommunications equipment or services, critical technology, interconnection arrangements, reasonable inquiry, roaming, and substantial or essential component have the meanings provided in the clause 52.204-25, Prohibition on Contracting for Certain Telecommunications and Video Surveillance Services or Equipment.

(b) Prohibition. (1) Section 889(a)(1)(A) of the John S. McCain National Defense Authorization Act for Fiscal Year 2019 (Pub. L. 115-232) prohibits the head of an executive agency on or after August 13, 2019, from procuring or obtaining, or extending or renewing a contract to procure or obtain, any equipment, system, or service that uses covered telecommunications equipment or services as a substantial or essential component of any system, or as critical technology as part of any system. Nothing in the prohibition shall be construed to—

(i) Prohibit the head of an executive agency from procuring with an entity to provide a service that connects to the facilities of a third-party, such as backhaul, roaming, or interconnection arrangements; or

(ii) Cover telecommunications equipment that cannot route or redirect user data traffic or cannot permit visibility into any user data or packets that such equipment transmits or otherwise handles.

(2) Section 889(a)(1)(B) of the John S. McCain National Defense Authorization Act for Fiscal Year 2019 (Pub. L. 115-232) prohibits the head of an executive agency on or after August 13, 2020, from entering into a contract or extending or renewing a contract with an entity that uses any equipment, system, or service that uses covered telecommunications equipment or services as a substantial or essential component of any system, or as critical technology as part of any system. This prohibition applies to the use of covered telecommunications equipment or services, regardless of whether that use is in performance of work under a Federal contract. Nothing in the prohibition shall be construed to—

(i) Prohibit the head of an executive agency from procuring with an entity to provide a service that connects to the facilities of a third-party, such as backhaul, roaming, or interconnection arrangements; or

(ii) Cover telecommunications equipment that cannot route or redirect user data traffic or cannot permit visibility into any user data or packets that such equipment transmits or otherwise handles.

(c) Procedures. The Offeror shall review the list of excluded parties in the System for Award Management (SAM) (https://www.sam.gov) for entities excluded from receiving federal awards for "covered telecommunications equipment or services".

(d) Representation. The Offeror represents that—

(1) It □ will, □ will not provide covered telecommunications equipment or services to the Government in the performance of any contract, subcontract or other contractual instrument resulting from this solicitation. The Offeror shall provide the additional disclosure information required at paragraph (e)(1) of this section if the Offeror responds "will" in paragraph (d)(1) of this section; and

(2) After conducting a reasonable inquiry, for purposes of this representation, the Offeror represents that—

It □ does, □ does not use covered telecommunications equipment or services, or use any equipment, system, or service that uses covered telecommunications equipment or services. The Offeror shall provide the additional disclosure information required at paragraph (e)(2) of this section if the Offeror responds "does" in paragraph (d)(2) of this section.

(e) Disclosures. (1) Disclosure for the representation in paragraph (d)(1) of this provision. If the Offeror has responded "will" in the representation in paragraph (d)(1) of this provision, the Offeror shall provide the following information as part of the offer:

(i) For covered equipment—

(A) The entity that produced the covered telecommunications equipment (include entity name, unique entity identifier, CAGE code, and whether the entity was the original equipment manufacturer (OEM) or a distributor, if known);

(B) A description of all covered telecommunications equipment offered (include brand; model number, such as OEM number, manufacturer part number, or wholesaler number; and item description, as applicable); and

(C) Explanation of the proposed use of covered telecommunications equipment and any factors relevant to determining if such use would be permissible under the prohibition in paragraph (b)(1) of this provision.

(ii) For covered services—

(A) If the service is related to item maintenance: A description of all covered telecommunications services offered (include on the item being maintained: Brand; model number, such as OEM number, manufacturer part number, or wholesaler number; and item description, as applicable); or

(B) If not associated with maintenance, the Product Service Code (PSC) of the service being provided; and explanation of the proposed use of covered telecommunications services and any factors relevant to determining if such use would be permissible under the prohibition in paragraph (b)(1) of this provision.

(2) Disclosure for the representation in paragraph (d)(2) of this provision. If the Offeror has responded "does" in the representation in paragraph (d)(2) of this provision, the Offeror shall provide the following information as part of the offer:

(i) For covered equipment—

(A) The entity that produced the covered telecommunications equipment (include entity name, unique entity identifier, CAGE code, and whether the entity was the OEM or a distributor, if known);

(B) A description of all covered telecommunications equipment offered (include brand; model number, such as OEM number, manufacturer part number, or wholesaler number; and item description, as applicable); and

(C) Explanation of the proposed use of covered telecommunications equipment and any factors relevant to determining if such use would be permissible under the prohibition in paragraph (b)(2) of this provision.

(ii) For covered services—

(A) If the service is related to item maintenance: A description of all covered telecommunications services offered (include on the item being maintained: Brand; model number, such as OEM number, manufacturer part number, or wholesaler number; and item description, as applicable); or

(B) If not associated with maintenance, the PSC of the service being provided; and explanation of the proposed use of covered telecommunications services and any factors relevant to determining if such use would be permissible under the prohibition in paragraph (b)(2) of this provision.

(End of provision)

52.204-26 COVERED TELECOMMUNICATIONS EQUIPMENT OR SERVICES-REPRESENTATION (OCT 2020)

(a) Definitions. As used in this provision, "covered telecommunications equipment or services" and "reasonable inquiry" have the meaning provided in the clause 52.204-25, Prohibition on Contracting for Certain Telecommunications and Video Surveillance Services or Equipment.

(b) Procedures. The Offeror shall review the list of excluded parties in the System for Award Management (SAM) (https://www.sam.gov) for entities excluded from receiving federal awards for "covered telecommunications equipment or services".

(c) (1) Representation. The Offeror represents that it □ does, □ does not provide covered telecommunications equipment or services as a part of its offered products or services to the Government in the performance of any contract, subcontract, or other contractual instrument.

(2) After conducting a reasonable inquiry for purposes of this representation, the offeror represents that it □ does, □ does not use covered telecommunications equipment or services, or any equipment, system, or service that uses covered telecommunications equipment or services.

(End of provision)

52.204-29 – FEDERAL ACQUISITION SUPPLY CHAIN SECURITY ACT ORDERS — REPRESENTATION AND DISCLOSURES (DEC 2023)

(a) *Definitions.* As used in this provision, *Covered article, FASCSA order, Intelligence community, National security system, Reasonable inquiry, Sensitive compartmented information, Sensitive compartmented information system,* and *Source* have the meaning provided in the clause 52.204-30, Federal Acquisition Supply Chain Security Act Orders—Prohibition.

(b) *Prohibition.* Contractors are prohibited from providing or using as part of the performance of the contract any covered article, or any products or services produced or provided by a source, if the prohibition is set out in an applicable Federal Acquisition Supply Chain Security Act (FASCSA) order, as described in paragraph (b)(1) of FAR 52.204-30, Federal Acquisition Supply Chain Security Act Orders—Prohibition.

(c) *Procedures*.

(1) The Offeror shall search for the phrase "FASCSA order" in the System for Award Management (SAM)(*https://www.sam.gov)* for any covered article, or any products or services produced or provided by a source, if there is an applicable FASCSA order described in paragraph (b)(1) of FAR 52.204-30, Federal Acquisition Supply Chain Security Act Orders—Prohibition.

(2) The Offeror shall review the solicitation for any FASCSA orders that are not in SAM, but are effective and do apply to the solicitation and resultant contract (see FAR 4.2303(c)(2)).

(3) FASCSA orders issued after the date of solicitation do not apply unless added by an amendment to the solicitation.

(d) *Representation.* By submission of this offer, the offeror represents that it has conducted a reasonable inquiry, and that the offeror does not propose to provide or use in response to this solicitation any covered article, or any products or services produced or provided by a source, if the covered article or the source is prohibited by an applicable FASCSA order in effect on the date the solicitation was issued, except as waived by the solicitation, or as disclosed in paragraph (e).

(e) *Disclosures.* The purpose for this disclosure is so the Government may decide whether to issue a waiver. For any covered article, or any products or services produced or provided by a source, if the covered article or the source is subject to an applicable FASCSA order, and the Offeror is unable to represent compliance, then the Offeror shall provide the following information as part of the offer:

(1) Name of the product or service provided to the Government;

(2) Name of the covered article or source subject to a FASCSA order;

(3) If applicable, name of the vendor, including the Commercial and Government Entity code and unique entity identifier (if known), that supplied the covered article or the product or service to the Offeror;

(4) Brand;

(5) Model number (original equipment manufacturer number, manufacturer part number, or wholesaler number);

(6) Item description;

(7) Reason why the applicable covered article or the product or service is being provided or used;

(f) *Executive agency review of disclosures.* The contracting officer will review disclosures provided in paragraph (e) to determine if any waiver may be sought. A contracting officer may choose not to pursue a waiver for covered articles or sources otherwise subject to a FASCSA order and may instead make an award to an offeror that does not require a waiver.

(End of provision)

52.212-3 – OFFEROR REPRESENTATIONS AND CERTIFICATIONS -- COMMERCIAL PRODUCTS AND COMMERCIAL SERVICES (OCT 2025)

The Offeror shall complete only paragraph (b) of this provision if the Offeror has completed the annual representations and certification electronically in the System for Award Management (SAM) accessed through https://www.sam.gov. If the Offeror has not completed the annual representations and certifications electronically, the Offeror shall complete only paragraphs (c) through (v) of this provision.

(a) *Definitions*. As used in this provision—

Covered telecommunications equipment or services has the meaning provided in the clause 52.204-25, Prohibition on Contracting for Certain Telecommunications and Video Surveillance Services or Equipment.

Economically disadvantaged women-owned small business (EDWOSB) concern means a small business concern that is at least 51 percent directly and unconditionally owned by, and the management and daily business operations of which are controlled by, one or more women who are citizens of the United States and who are economically disadvantaged in accordance with 13 CFR part 127, and the concern is certified by SBA or an approved third-party certifier in accordance with 13 CFR 127.300. It automatically qualifies as a women-owned small business eligible under the WOSB Program.

Forced or indentured child labor means all work or service—

(1) Exacted from any person under the age of 18 under the menace of any penalty for its nonperformance and for which the worker does not offer himself voluntarily; or

(2) Performed by any person under the age of 18 pursuant to a contract the enforcement of which can be accomplished by process or penalties.

Highest-level owner means the entity that owns or controls an immediate owner of the offeror, or that owns or controls one or more entities that control an immediate owner of the offeror. No entity owns or exercises control of the highest level owner.

Immediate owner means an entity, other than the offeror, that has direct control of the offeror. Indicators of control include, but are not limited to, one or more of the following: ownership or interlocking management, identity of interests among family members, shared facilities and equipment, and the common use of employees.

Inverted domestic corporation, means a foreign incorporated entity that meets the definition of an inverted domestic corporation under 6 U.S.C. 395(b), applied in accordance with the rules and definitions of 6 U.S.C. 395(c).

Manufactured end product means any end product in product and service codes (PSCs) 1000-9999, except—

(1) PSC 5510, Lumber and Related Basic Wood Materials;

(2) Product or Service Group (PSG) 87, Agricultural Supplies;

(3) PSG 88, Live Animals;

(4) PSG 89, Subsistence;

(5) PSC 9410, Crude Grades of Plant Materials;

(6) PSC 9430, Miscellaneous Crude Animal Products, Inedible;

(7) PSC 9440, Miscellaneous Crude Agricultural and Forestry Products;

(8) PSC 9610, Ores;

(9) PSC 9620, Minerals, Natural and Synthetic; and

(10) PSC 9630, Additive Metal Materials.

Place of manufacture means the place where an end product is assembled out of components, or otherwise made or processed from raw materials into the finished product that is to be provided to the Government. If a product is disassembled and reassembled, the place of reassembly is not the place of manufacture.

Predecessor means an entity that is replaced by a successor and includes any predecessors of the predecessor.

Reasonable inquiry has the meaning provided in the clause 52.204-25, Prohibition on Contracting for Certain Telecommunications and Video Surveillance Services or Equipment.

Restricted business operations means business operations in Sudan that include power production activities, mineral extraction activities, oil-related activities, or the production of military equipment, as those terms are defined in the Sudan Accountability and Divestment Act of 2007 (Pub. L. 110-174). Restricted business operations do not include business operations that the person (as that term is defined in Section 2 of the Sudan Accountability and Divestment Act of 2007) conducting the business can demonstrate—

(1) Are conducted under contract directly and exclusively with the regional government of southern Sudan;

(2) Are conducted pursuant to specific authorization from the Office of Foreign Assets Control in the Department of the Treasury, or are expressly exempted under Federal law from the requirement to be conducted under such authorization;

(3) Consist of providing goods or services to marginalized populations of Sudan;

(4) Consist of providing goods or services to an internationally recognized peacekeeping force or humanitarian organization;

(5) Consist of providing goods or services that are used only to promote health or education; or

(6) Have been voluntarily suspended."Sensitive technology"—

Sensitive technology—

(1) Means hardware, software, telecommunications equipment, or any other technology that is to be used specifically—

(i) To restrict the free flow of unbiased information in Iran; or

(ii) To disrupt, monitor, or otherwise restrict speech of the people of Iran; and

(2) Does not include information or informational materials the export of which the President does not have the authority to regulate or prohibit pursuant to section 203(b)(3)of the International Emergency Economic Powers Act (50 U.S.C. 1702(b)(3)).

Service-disabled veteran-owned small business (SDVOSB) concern means a small business concern—

(1)

(i) Not less than 51 percent of which is owned and controlled by one or more service-disabled veterans or, in the case of any publicly owned business, not less than 51 percent of the stock of which is owned by one or more service-disabled veterans; and

(ii) The management and daily business operations of which are controlled by one or more service-disabled veterans or, in the case of a service-disabled veteran with permanent and severe disability, the spouse or permanent caregiver of such veteran; or

(2) A small business concern eligible under the SDVOSB Program in accordance with 13 CFR part 128 (see subpart 19.14).

(3) *Service-disabled veteran*, as used in this definition, means a veteran as defined in 38 U.S.C. 101(2), with a disability that is service connected, as defined in 38 U.S.C. 101(16), and who is registered in the Beneficiary Identification and Records Locator Subsystem, or successor system that is maintained by the Department of Veterans Affairs' Veterans Benefits Administration, as a service-disabled veteran.

Service-disabled veteran-owned small business (SDVOSB) concern eligible under the SDVOSB Program means an SDVOSB concern that—

(1) Effective January 1, 2024, is designated in the System for Award Management (SAM) as certified by the Small Business Administration (SBA) in accordance with 13 CFR 128.300; or

(2) Has represented that it is an SDVOSB concern in SAM and submitted a complete application for certification to SBA on or before December 31, 2023.

Service-disabled veteran-owned small business (SDVOSB) Program means a program that authorizes contracting officers to limit competition, including award on a sole-source basis, to SDVOSB concerns eligible under the SDVOSB Program.

Small business concern—

(1) Means a concern, including its affiliates, that is independently owned and operated, not dominant in its field of operation, and qualified as a small business under the criteria in 13 CFR part 121 and size standards in this solicitation.

(2) *Affiliates*, as used in this definition, means business concerns, one of whom directly or indirectly controls or has the power to control the others, or a third party or parties control or have the power to control the others. In determining whether affiliation exists, consideration is given to all appropriate factors including common ownership, common management, and contractual relationships. SBA determines affiliation based on the factors set forth at 13 CFR 121.103.

Small disadvantaged business concern, consistent with 13 CFR 124.1001, means a small business concern under the size standard applicable to the acquisition, that—

(1) Is at least 51 percent unconditionally and directly owned (as defined at 13 CFR 124.105) by—

(i) One or more socially disadvantaged (as defined at13 CFR 124.103) and economically disadvantaged (as defined at 13 CFR 124.104) individuals who are citizens of the United States; and

(ii) Each individual claiming economic disadvantage has a net worth not exceeding the threshold at 13 CFR 124.104(c)(2) after taking into account the applicable exclusions set forth at 13 CFR124.104(c)(2); and

(2) The management and daily business operations of which are controlled (as defined at 13.CFR 124.106) by individuals, who meet the criteria in paragraphs (1)(i) and (ii) of this definition.

Subsidiary means an entity in which more than 50 percent of the entity is owned—

(1) Directly by a parent corporation; or

(2) Through another subsidiary of a parent corporation

Successor means an entity that has replaced a predecessor by acquiring the assets and carrying out the affairs of the predecessor under a new name (often through acquisition or merger). The term "successor" does not include new offices/divisions of the same company or a company that only changes its name. The extent of the responsibility of the successor for the liabilities of the predecessor may vary, depending on State law and specific circumstances.

Veteran-owned small business concern means a small business concern—

(1) Not less than 51 percent of which is owned and controlled by one or more veterans (as defined at 38 U.S.C. 101(2)) or, in the case of any publicly owned business, not less than 51 percent of the stock of which is owned by one or more veterans; and

(2) The management and daily business operations of which are controlled by one or more veterans.

Women-owned business concern means a concern which is at least 51 percent owned by one or more women; or in the case of any publicly owned business, at least 51 percent of its stock is owned by one or more women; and whose management and daily business operations are controlled by one or more women

Women-owned small business concern means a small business concern—

(1) That is at least 51 percent owned by one or more women; or, in the case of any publicly owned business, at least51 percent of the stock of which is owned by one or more women; and

(2) Whose management and daily business operations are controlled by one or more women.

Women-owned small business (WOSB) concern eligible under the WOSB Program (in accordance with 13 CFR part 127), means a small business concern that is at least 51 percent directly and unconditionally owned by, and the management and daily business operations of which are controlled by, one or more women who are citizens of the United States, and the concern is certified by SBA or an approved third-party certifier in accordance with 13 CFR 127.300.

(b)

(1) *Annual Representations and Certifications*. Any changes provided by the Offeror in paragraph (b)(2) of this provision do not automatically change the representations and certifications in SAM.

(2) The offeror has completed the annual representations and certifications electronically in SAM accessed through http://www.sam.gov. After reviewing SAM information, the Offeror verifies by submission of this offer that the representations and certifications currently posted electronically at FAR 52.212-3, Offeror Representations and Certifications-Commercial Products and Commercial Services, have been entered or updated in the last 12 months, are current, accurate, complete, and applicable to this solicitation (including the business size standard(s) applicable to the NAICS code(s) referenced for this solicitation), at the time this offer is submitted and are incorporated in this offer by reference (see FAR 4.1201), except for paragraphs __.

[*Offeror to identify the applicable paragraphs at (c) through (v) of this provision that the offeror has completed for the purposes of this solicitation only, if any.*

These amended representation(s) and/or certification(s) are also incorporated in this offer and are current, accurate, and complete as of the date of this offer.

Any changes provided by the offeror are applicable to this solicitation only, and do not result in an update to the representations and certifications posted electronically on SAM.]

(c) Offerors must complete the following representations when the resulting contract is for supplies to be delivered or services to be performed in the United States or its outlying areas, or when the contracting officer has applied part 19 in accordance with 19.000(b)(1)(ii). Check all that apply.

(1) *Small business concern*. The offeror represents as part of its offer that—

(i) It □ is, □ is not a small business concern; or

(ii) It □ is, □ is not a small business joint venture that complies with the requirements of 13 CFR 121.103(h) and 13 CFR 125.8(a) and (b). [*The offeror shall enter the name and unique entity identifier of each party to the joint venture:* _____.]

(2) *Veteran-owned small business concern*. [*Complete only if the offeror represented itself as a small business concern in paragraph (c)(1) of this provision*.] The offeror represents as part of its offer that it □ is, □ is not a veteran-owned small business concern.

(3) *SDVOSB concern.* [*Complete only if the offeror represented itself as a veteran-owned small business concern in paragraph (c)(2) of this provision.*] The offeror represents that it □ is, □ is not an SDVOSB concern.

(4) *SDVOSB concern joint venture eligible under the SDVOSB Program*. The offeror represents that it □ is, □ is not an SDVOSB joint venture eligible under the SDVOSB Program that complies with the requirements of 13 CFR 128.402. [*Complete only if the offeror represented itself as an SDVOSB concern in paragraph (c)(3) of this provision.*] [*The offeror shall enter the name and unique entity identifier of each party to the joint venture:* _____.]

(5) *Small disadvantaged business concern. [Complete only if the offeror represented itself as a small business concern in paragraph (c)(1) of this provision.]* The offeror represents that it □ is, □ is not a small disadvantaged business concern as defined in 13 CFR 124.1001.

(6) *Women-owned small business concern*. [*Complete only if the offeror represented itself as a small business concern in paragraph (c)(1) of this provision*.] The offeror represents that it □ is, □ is not a women-owned small business concern.

(7) *WOSB joint venture eligible under the WOSB Program.* The offeror represents that it □ is, □ is not a joint venture that complies with the requirements of 13 CFR 127.506(a) through (c). [*The offeror shall enter the name and unique entity identifier of each party to the joint venture:* _____.]

(8) *Economically disadvantaged women-owned small business (EDWOSB) joint venture.* The offeror represents that it □ is, □ is not a joint venture that complies with the requirements of 13 CFR 127.506(a) through (c). [*The offeror shall enter the name and unique entity identifier of each party to the joint venture:* _____.]

Note to paragraphs (c)(9) and (10): Complete paragraphs (c)(9) and (10) only if this solicitation is expected to exceed the simplified acquisition threshold.

(9) *Women-owned business concern (other than small business concern*). [*Complete only if the offeror is a women-owned business concern and did not represent itself as a small business concern in paragraph (c)(1) of this provision*.] The offeror represents that it □ is a women-owned business concern.

(10) *Tie bid priority for labor surplus area concerns*. If this is an invitation for bid, small business offerors may identify the labor surplus areas in which costs to be incurred on account of manufacturing or production (by offeror or first-tier subcontractors) amount to more than 50 percent of the contract price:_____

(11) *HUBZone small business concern*. [*Complete only if the offeror represented itself as a small business concern in paragraph (c)(1) of this provision*.] The offeror represents, as part of its offer, that–

(i) It □ is, □ is not a HUBZone small business concern listed, on the date of this representation, as having been certified by SBA as a HUBZone small business concern in the Dynamic Small Business Search and SAM, and will attempt to maintain an employment rate of HUBZone residents of 35 percent of its employees during performance of a HUBZone contract (see 13 CFR 126.200(e)(1)); and

(ii) It □ is, □ is not a HUBZone joint venture that complies with the requirements of 13 CFR 126.616(a) through (c). [*The offeror shall enter the name and unique entity identifier of each party to the joint venture:* _____.] Each HUBZone small business concern participating in the HUBZone joint venture shall provide representation of its HUBZone status.

(d) Representations required to implement provisions of Executive Order 11246-

(1) Previous contracts and compliance. The offeror represents that-

(i) It □ has, □ has not participated in a previous contract or subcontract subject to the Equal Opportunity clause of this solicitation; and

(ii) It □ has, □ has not filed all required compliance reports.

(2) *Affirmative Action Compliance*. The offeror represents that-

(i) It □ has developed and has on file, □ has not developed and does not have on file, at each establishment, affirmative action programs required by rules and regulations of the Secretary of Labor (41 CFR parts 60-1 and 60-2), or

(ii) It □ has not previously had contracts subject to the written affirmative action programs requirement of the rules and regulations of the Secretary of Labor.

(e) *Certification Regarding Payments to Influence Federal Transactions (31 http://uscode.house.gov/ U.S.C. 1352)*. (Applies only if the contract is expected to exceed $200,000.) By submission of its offer, the offeror certifies to the best of its knowledge and belief that no Federal appropriated funds have been paid or will be paid to any person for influencing or attempting to influence an officer or employee of any agency, a Member of Congress, an officer or employee of Congress or an employee of a Member of Congress on his or her behalf in connection with the award of any resultant contract. If any registrants under the Lobbying Disclosure Act of 1995 have made a lobbying contact on behalf of the offeror with respect to this contract, the offeror shall complete and submit, with its offer, OMB Standard Form LLL, Disclosure of Lobbying Activities, to provide the name of the registrants. The offeror need not report regularly employed officers or employees of the offeror to whom payments of reasonable compensation were made.

(f) *Buy American Certificate*. (Applies only if the clause at Federal Acquisition Regulation (FAR) 52.225-1, Buy American-Supplies, is included in this solicitation.)

(1)

(i) The Offeror certifies that each end product, except those listed in paragraph (f)(2) of this provision, is a domestic end product and that each domestic end product listed in paragraph (f)(3) of this provision contains a critical component.

(ii) The Offeror shall list as foreign end products those end products manufactured in the United States that do not qualify as domestic end products. For those foreign end products that do not consist wholly or predominantly of iron or steel or a combination of both, the Offeror shall also indicate whether these foreign end products exceed 55 percent domestic content, except for those that are COTS items. If the percentage of the domestic content is unknown, select “no”.

(iii) The Offeror shall separately list the line item numbers of domestic end products that contain a critical component (see FAR 25.105).

(iv) The terms “commercially available off-the-shelf (COTS) item,” “critical component,” “domestic end product,” "end product," "foreign end product," and "United States" are defined in the clause of this solicitation entitled "Buy American-Supplies."

(2) Foreign End Products:

Line Item No.	Country of Origin	Exceeds 55% domes content (yes/no)
_____	_____	_____
_____	_____	_____
_____	_____	_____

[*List as necessary*]

(3) Domestic end products containing a critical component:

Line Item No. ___

[*List as necessary*]

(4) The Government will evaluate offers in accordance with the policies and procedures of FAR part 25.

(g)

(1) *Buy American-Free Trade Agreements-Israeli Trade Act Certificate*. (Applies only if the clause at FAR 52.225-3, Buy American-Free Trade Agreements-Israeli Trade Act, is included in this solicitation.)

(i)

(A) The Offeror certifies that each end product, except those listed in paragraph (g)(1)(ii) or (iii) of this provision, is a domestic end product and that each domestic end product listed in paragraph (g)(1)(iv) of this provision contains a critical component.

(B) The terms "Bahraini, Moroccan, Omani, Panamanian, or Peruvian end product," "commercially available off-the-shelf (COTS) item," "critical component," "domestic end product," "end product," "foreign end product," "Free Trade Agreement country," "Free Trade Agreement country end product," "Israeli end product," and "United States" are defined in the clause of this solicitation entitled "Buy American-Free Trade Agreements-Israeli Trade Act."

(ii) The Offeror certifies that the following supplies are Free Trade Agreement country end products (other than Bahraini, Moroccan, Omani, Panamanian, or Peruvian end products) or Israeli end products as defined in the clause of this solicitation entitled "Buy American-Free Trade Agreements-Israeli Trade Act."

Free Trade Agreement Country End Products (Other than Bahraini, Moroccan, Omani, Panamanian, or Peruvian End Products) or *Israeli End Products*:

Line Item No.	Country of Origin
_____	_____
_____	_____

[*List as necessary*]

(iii) The Offeror shall list those supplies that are foreign end products (other than those listed in paragraph (g)(1)(ii) of this provision) as defined in the clause of this solicitation entitled "Buy American-Free Trade Agreements-Israeli Trade Act." The Offeror shall list as other foreign end products those end products manufactured in the United States that do not qualify as domestic end products. For those foreign end products that do not consist wholly or predominantly of iron or steel or a combination of both, the Offeror shall also indicate whether these foreign end products exceed 55 percent domestic content, except for those that are COTS items. If the percentage of the domestic content is unknown, select “no”.

Other Foreign End Products:

Line Item No.	Country of Origin	Exceeds 55% domestic content (yes/no)
_____	_____	_____
_____	_____	_____
_____	_____	_____

[List as necessary]

(iv) The Offeror shall list the line item numbers of domestic end products that contain a critical component (see FAR 25.105).

Line Item No. ___

[List as necessary]

(v) The Government will evaluate *offers* in accordance with the policies and procedures of FAR part 25.

(2) *Buy American-Free Trade Agreements-Israeli Trade Act Certificate, Alternate II*. If Alternate II to the clause at FAR 52.225-3 is included in this solicitation, substitute the following paragraph (g)(1)(ii) for paragraph (g)(1)(ii) of the basic provision:

(g)(1)(ii) The offeror certifies that the following supplies are Israeli end products as defined in the clause of this solicitation entitled "Buy American—Free Trade Agreements—Israeli Trade Act":

Israeli End Products:

Line Item No.
_____
_____
_____

[*List as necessary*]

(3) *Buy American-Free Trade Agreements-Israeli Trade Act Certificate, Alternate III*. If Alternate III to the clause at 52.225-3 is included in this solicitation, substitute the following paragraphs (g)(1)(i)(B) and (g)(1)(ii) for paragraphs (g)(1)(i)(B) and (g)(1)(ii) of the basic provision:

(g)(1)(i)(B) The terms "Korean end product", "commercially available off-the-shelf (COTS) item," "critical component," "domestic end product," "end product," "foreign end product," "Free Trade Agreement country," "Free Trade Agreement country end product," "Israeli end product," and "United States" are defined in the clause of this solicitation entitled "Buy American—Free Trade Agreements—Israeli Trade Act."

(g)(1)(ii) The Offeror certifies that the following supplies are Korean end products or Israeli end products as defined in the clause of this solicitation entitled "Buy American—Free Trade Agreements—Israeli Trade Act":

Korean End Products or Israeli End Products:

Line Item No.	Country of Origin
_____	_____

Line Item No.	Country of Origin
_____	_____
_____	_____

[*List as necessary*]

(4) *Trade Agreements Certificate*. (Applies only if the clause at FAR 52.225-5, Trade Agreements, is included in this solicitation.)

(i) The offeror certifies that each end product, except those listed in paragraph (g)(4)(ii) of this provision, is a U.S.-made or designated country end product, as defined in the clause of this solicitation entitled "Trade Agreements."

(ii) The offeror shall list as other end products those end products that are not U.S.-made or designated country end products.

Other End Products:

Line Item No.	Country of Origin
_____	_____
_____	_____
_____	_____

[*List as necessary*]

(iii) The Government will evaluate offers in accordance with the policies and procedures of FAR part 25. For line items covered by the WTO GPA, the Government will evaluate offers of U.S.-made or designated country end products without regard to the restrictions of the Buy American statute. The Government will consider for award only offers of U.S.-made or designated country end products unless the Contracting Officer determines that there are no offers for such products or that the offers for such products are insufficient to fulfill the requirements of the solicitation.

(h) *Certification Regarding Responsibility Matters (Executive Order 12689*). (Applies only if the contract value is expected to exceed the simplified acquisition threshold.) The offeror certifies, to the best of its knowledge and belief, that the offeror and/or any of its principals–

(1) □ Are, □ are not presently debarred, suspended, proposed for debarment, or declared ineligible for the award of contracts by any Federal agency;

(2) □ Have, □ have not, within a three-year period preceding this offer, been convicted of or had a civil judgment rendered against them for: commission of fraud or a criminal offense in connection with obtaining, attempting to obtain, or performing a Federal, state or local government contract or subcontract; violation of Federal or state antitrust statutes relating to the submission of offers; or commission of embezzlement, theft, forgery, bribery, falsification or destruction of records, making false statements, tax evasion, violating Federal criminal tax laws, or receiving stolen property;

(3) □ Are, □ are not presently indicted for, or otherwise criminally or civilly charged by a Government entity with, commission of any of these offenses enumerated in paragraph (h)(2) of this clause; and

(4) □ Have, □ have not, within a three-year period preceding this offer, been notified of any delinquent Federal taxes in an amount that exceeds the threshold at 9.104-5(a)(2) for which the liability remains unsatisfied.

(i) Taxes are considered delinquent if both of the following criteria apply:

(A) *The tax liability is finally determined*. The liability is finally determined if it has been assessed. A liability is not finally determined if there is a pending administrative or judicial challenge. In the case of a judicial challenge to the liability, the liability is not finally determined until all judicial appeal rights have been exhausted.

(B) *The taxpayer is delinquent in making payment*. A taxpayer is delinquent if the taxpayer has failed to pay the tax liability when full payment was due and required. A taxpayer is not delinquent in cases where enforced collection action is precluded.

(ii) *Examples*.

(A) The taxpayer has received a statutory notice of deficiency, under I.R.C. §6212, which entitles the taxpayer to seek Tax Court review of a proposed tax deficiency. This is not a delinquent tax because it is not a final tax liability. Should the taxpayer seek Tax Court review, this will not be a final tax liability until the taxpayer has exercised all judicial appeal rights.

(B) The IRS has filed a notice of Federal tax lien with respect to an assessed tax liability, and the taxpayer has been issued a notice under I.R.C. §6320 entitling the taxpayer to request a hearing with the IRS Office of Appeals contesting the lien filing, and to further appeal to the Tax Court if the IRS determines to sustain the lien filing. In the course of the hearing, the taxpayer is entitled to contest the underlying tax liability because the taxpayer has had no prior opportunity to contest the liability. This is not a delinquent tax because it is not a final tax liability. Should the taxpayer seek tax court review, this will not be a final tax liability until the taxpayer has exercised all judicial appeal rights.

(C) The taxpayer has entered into an installment agreement pursuant to I.R.C. §6159. The taxpayer is making timely payments and is in full compliance with the agreement terms. The taxpayer is not delinquent because the taxpayer is not currently required to make full payment.

(D) The taxpayer has filed for bankruptcy protection. The taxpayer is not delinquent because enforced collection action is stayed under 11 U.S.C. §362 (the Bankruptcy Code).

(i) *Certification Regarding Knowledge of Child Labor for Listed End Products (Executive Order 13126). [The Contracting Officer must list in paragraph (i)(1) any end products being acquired under*

this solicitation that are included in the List of Products Requiring Contractor Certification as to Forced or Indentured Child Labor, unless excluded at 22.1503(b).]

(1) *Listed end products.*

Listed End Product	Listed Countries of Origin
_____	_____
_____	_____

(2) *Certification. [If the Contracting Officer has identified end products and countries of origin in paragraph (i)(1) of this provision, then the offeror must certify to either (i)(2)(i) or (i)(2)(ii) by checking the appropriate block.]*

☐ (i) *The* offeror *will not supply any* end product *listed in paragraph (i)(1) of this provision that was mined, produced, or manufactured in the corresponding country as listed for that product.*

☐ (ii) *The* offeror may *supply an* end product *listed in paragraph (i)(1) of this provision that was mined, produced, or manufactured in the corresponding country as listed for that product. The* offeror *certifies that it has made a good faith effort to determine whether forced or indentured child labor was used to mine, produce, or manufacture any such end product furnished under this contract. On the basis of those efforts, the* offeror *certifies that it is not aware of any such use of child labor.*

(j) *Place of manufacture.* (Does not apply unless the solicitation is predominantly for the acquisition of manufactured end products.) For statistical purposes only, the offeror shall indicate whether the place of manufacture of the end products it expects to provide in response to this solicitation is predominantly-

(1) □ In the United States (Check this box if the total anticipated price of offered end products manufactured in the United States exceeds the total anticipated price of offered end products manufactured outside the United States); or

(2) □ Outside the United States.

(k) *Certificates regarding exemptions from the application of the Service Contract Labor Standards* (Certification by the offeror as to its compliance with respect to the contract also constitutes its certification as to compliance by its subcontractor if it subcontracts out the exempt services.) [*The contracting officer is to check a box to indicate if paragraph (k)(1) or (k)(2) applies.*]

☐ (1) *Maintenance, calibration, or repair of certain equipment as described in FAR* 22.1003-4(c)(1). The offeror □ does □ does not certify that–

(i) The items of equipment to be serviced under this contract are used regularly for other than Governmental purposes and are sold or traded by the offeror (or subcontractor in the case of an exempt subcontract) in substantial quantities to the general public in the course of normal business operations;

(ii) The services will be furnished at prices which are, or are based on, established catalog or market prices (see FAR 22.1003-4(c)(2)(ii)) for the maintenance, calibration, or repair of such equipment; and

(iii) The compensation (wage and fringe benefits) plan for all service employees performing work under the contract will be the same as that used for these employees and equivalent employees servicing the same equipment of commercial customers.

☐ (2) *Certain services as described in FAR* 22.1003-4(d)(1). The offeror □ does □ does not certify that-

(i) The services under the contract are offered and sold regularly to non-Governmental customers, and are provided by the offeror (or subcontractor in the case of an exempt subcontract) to the general public in substantial quantities in the course of normal business operations;

(ii) The contract services will be furnished at prices that are, or are based on, established catalog or market prices (see FAR 22.1003-4(d)(2)(iii));

(iii) Each service employee who will perform the services under the contract will spend only a small portion of his or her time (a monthly average of less than 20 percent of the available hours on an annualized basis, or less than 20 percent of available hours during the contract period if the contract period is less than a month) servicing the Government contract; and

(iv) The compensation (wage and fringe benefits) plan for all service employees performing work under the contract is the same as that used for these employees and equivalent employees servicing commercial customers.

(3) If paragraph (k)(1) or (k)(2) of this clause applies–

(i) If the offeror does not certify to the conditions in paragraph (k)(1) or (k)(2) and the Contracting Officer did not attach a Service Contract Labor Standards wage determination to the solicitation, the offeror shall notify the Contracting Officer as soon as possible; and

(ii) The Contracting Officer may not make an award to the offeror if the offeror fails to execute the certification in paragraph (k)(1) or (k)(2) of this clause or to contact the Contracting Officer as required in paragraph (k)(3)(i) of this clause.

(l) *Taxpayer Identification Number (TIN) (*26 U.S.C. 6109, 31 U.S.C. 7701). (Not applicable if the offeror is required to provide this information to the SAM to be eligible for award.)

(1) All offerors must submit the information required in paragraphs (l)(3) through (l)(5) of this provision to comply with debt collection requirements of 31 U.S.C. 7701(c) and 3325(d), reporting requirements of 26 U.S.C. 6041, 6041A, and 6050M, and implementing regulations issued by the Internal Revenue Service (IRS).

(2) The TIN may be used by the Government to collect and report on any delinquent amounts arising out of the offeror's relationship with the Government (31 U.S.C. 7701(c)(3)). If the resulting contract is subject to the payment reporting requirements described in FAR 4.904, the TIN provided hereunder may be matched with IRS records to verify the accuracy of the offeror's TIN.

(3) *Taxpayer Identification Number (TIN)*.

☐TIN: _____.

☐TIN has been applied for.

☐TIN is not required because:

☐Offeror is a nonresident alien, foreign corporation, or foreign partnership that does not have income effectively connected with the conduct of a trade or business in the United States and does not have an office or place of business or a fiscal paying agent in the United States;

☐Offeror is an agency or instrumentality of a foreign government;

☐Offeror is an agency or instrumentality of the Federal Government.

(4) *Type of organization*.

☐Sole proprietorship;

☐Partnership;

☐Corporate entity (not tax-exempt);

☐Corporate entity (tax-exempt);

☐Government entity (Federal, State, or local);

☐Foreign government;

☐International organization per 26 CFR1.6049-4;

☐Other _____.

(5) *Common parent*.

☐Offeror is not owned or controlled by a common parent;

☐Name and TIN of common parent:

Name _____.

TIN _____.

(m) *Restricted business operations in Sudan*. By submission of its offer, the offeror certifies that the offeror does not conduct any restricted business operations in Sudan.

(n) Prohibition on Contracting with Inverted Domestic Corporations.

(1) Government agencies are not permitted to use appropriated (or otherwise made available) funds for contracts with either an inverted domestic corporation, or a subsidiary of an inverted domestic corporation,

unless the exception at 9.108-2(b) applies or the requirement is waived in accordance with the procedures at 9.108-4.

(2) *Representation*. The Offeror represents that–

(i) It □ is, □ is not an inverted domestic corporation; and

(ii) It □ is, □ is not a subsidiary of an inverted domestic corporation.

(o) Prohibition on contracting with entities engaging in certain activities or transactions relating to Iran.

(1) The offeror shall e-mail questions concerning sensitive technology to the Department of State at CISADA106@state.gov.

(2) *Representation and Certifications*. Unless a waiver is granted or an exception applies as provided in paragraph (o)(3) of this provision, by submission of its offer, the offeror-

(i) Represents, to the best of its knowledge and belief, that the offeror does not export any sensitive technology to the government of Iran or any entities or individuals owned or controlled by, or acting on behalf or at the direction of, the government of Iran;

(ii) Certifies that the offeror, or any person owned or controlled by the offeror, does not engage in any activities for which sanctions may be imposed under section 5 of the Iran Sanctions Act; and

(iii) Certifies that the offeror, and any person owned or controlled by the offeror, does not knowingly engage in any transaction that exceeds the threshold at FAR 25.703-2(a)(2) with Iran's Revolutionary Guard Corps or any of its officials, agents, or affiliates, the property and interests in property of which are blocked pursuant to the International Emergency Economic Powers Act (et seq.) (see OFAC's Specially Designated Nationals and Blocked Persons List at https://www.treasury.gov/resource-center/sanctions/SDN-List/Pages/default.aspx).

(3) The representation and certification requirements of paragraph (o)(2) of this provision do not apply if-

(i) This solicitation includes a trade agreements certification (*e.g.*, 52.212-3(g) or a comparable agency provision); and

(ii) The offeror has certified that all the offered products to be supplied are designated country end products.

(p) *Ownership or Control of Offeror*. (Applies in all solicitations when there is a requirement to be registered in SAM or a requirement to have a unique entity identifier in the solicitation).

(1) The Offeror represents that it □ has or □ does not have an immediate owner. If the Offeror has more than one immediate owner (such as a joint venture), then the Offeror shall respond to paragraph (2) and if applicable, paragraph (3) of this provision for each participant in the joint venture.

(2) If the Offeror indicates "has" in paragraph (p)(1) of this provision, enter the following information:

Immediate owner CAGE code: _____.

Immediate owner legal name: _____.

(Do not use a "doing business as" name)

Is the immediate owner owned or controlled by another entity: □ Yes or □ No.

(3) If the Offeror indicates "yes" in paragraph (p)(2) of this provision, indicating that the immediate owner is owned or controlled by another entity, then enter the following information:

Highest-level owner CAGE code: _____.

Highest-level owner legal name: _____.

(*Do not use a "doing business as" name*)

(q) *Representation by Corporations Regarding Delinquent Tax Liability or a Felony Conviction under any Federal Law.*

(1) As required by sections 744 and 745 of Division E of the Consolidated and Further Continuing Appropriations Act, 2015 (Pub. L. 113-235), and similar provisions, if contained in subsequent appropriations acts, The Government will not enter into a contract with any corporation that–

(i) Has any unpaid Federal tax liability that has been assessed, for which all judicial and administrative remedies have been exhausted or have lapsed, and that is not being paid in a timely manner pursuant to an agreement with the authority responsible for collecting the tax liability, where the awarding agency is aware of the unpaid tax liability, unless an agency has considered suspension or debarment of the corporation and made a determination that suspension or debarment is not necessary to protect the interests of the Government; or

(ii) Was convicted of a felony criminal violation under any Federal law within the preceding 24 months, where the awarding agency is aware of the conviction, unless an agency has considered suspension or debarment of the corporation and made a determination that this action is not necessary to protect the interests of the Government.

(2) The Offeror represents that–

(i) It is □ is not □ a corporation that has any unpaid Federal tax liability that has been assessed, for which all judicial and administrative remedies have been exhausted or have lapsed, and that is not being paid in a timely manner pursuant to an agreement with the authority responsible for collecting the tax liability; and

(ii) It is □ is not □ a corporation that was convicted of a felony criminal violation under a Federal law within the preceding 24 months.

(r) *Predecessor of Offeror.* (Applies in all solicitations that include the provision at 52.204-16, Commercial and Government Entity Code Reporting.)

(1) The Offeror represents that it □ is or □ is not a successor to a predecessor that held a Federal contract or grant within the last three years.

(2) If the Offeror has indicated "is" in paragraph (r)(1) of this provision, enter the following information for all predecessors that held a Federal contract or grant within the last three years (if more than one predecessor, list in reverse chronological order):

Predecessor CAGE code: (or mark "Unknown").

Predecessor legal name:_____.

(*Do not use a "doing business as" name*).

(s) [Reserved].

(t) *Public Disclosure of Greenhouse Gas Emissions and Reduction Goals*. Applies in all solicitations that require offerors to register in SAM (12.301(d)(1)).

(1) This representation shall be completed if the Offeror received $7.5 million or more in contract awards in the prior Federal fiscal year. The representation is optional if the Offeror received less than $7.5 million in Federal contract awards in the prior Federal fiscal year.

(2) Representation. [Offeror to check applicable block(s) in paragraph (t)(2)(i) and (ii)].

(i) The Offeror (itself or through its immediate owner or highest-level owner) □ does, □ does not publicly disclose greenhouse gas emissions, i.e., makes available on a publicly accessible website the results of a greenhouse gas inventory, performed in accordance with an accounting standard with publicly available and consistently applied criteria, such as the Greenhouse Gas Protocol Corporate Standard.

(ii) The Offeror (itself or through its immediate owner or highest-level owner) □ does, □ does not publicly disclose a quantitative greenhouse gas emissions reduction goal, i.e., make available on a publicly accessible website a target to reduce absolute emissions or emissions intensity by a specific quantity or percentage.

(iii) A publicly accessible website includes the Offeror's own website or a recognized, third-party greenhouse gas emissions reporting program.

(3) If the Offeror checked "does" in paragraphs (t)(2)(i) or (t)(2)(ii) of this provision, respectively, the Offeror shall provide the publicly accessible website(s) where greenhouse gas emissions and/or reduction goals are reported:_____.

(u) (1) In accordance with section 743 of Division E, Title VII, of the Consolidated and Further Continuing Appropriations Act, 2015 (Pub. L. 113-235) and its successor provisions in subsequent appropriations acts (and as extended in continuing resolutions), Government agencies are not permitted to use appropriated (or otherwise made available) funds for contracts with an entity that requires employees or subcontractors of such entity seeking to report waste, fraud, or abuse to sign internal confidentiality agreements or statements prohibiting or otherwise restricting such employees or subcontractors from lawfully reporting such waste, fraud, or abuse to a designated investigative or law enforcement representative of a Federal department or agency authorized to receive such information.

(2) The prohibition in paragraph (u)(1) of this provision does not contravene requirements applicable to Standard Form 312 (Classified Information Nondisclosure Agreement), Form 4414 (Sensitive Compartmented Information Nondisclosure Agreement), or any other form issued by a Federal department or agency governing the nondisclosure of classified information.

(3) *Representation*. By submission of its offer, the Offeror represents that it will not require its employees or subcontractors to sign or comply with internal confidentiality agreements or statements prohibiting or otherwise restricting such employees or subcontractors from lawfully reporting waste, fraud, or abuse related to the performance of a Government contract to a designated investigative or law enforcement

representative of a Federal department or agency authorized to receive such information (*e.g.*, agency Office of the Inspector General).

(v) *Covered Telecommunications Equipment or Services-Representation.* Section 889(a)(1)(A) and section 889 (a)(1)(B) of Public Law 115-232.

(1) The Offeror shall review the list of excluded parties in the System for Award Management (SAM) (https://www.sam.gov) for entities excluded from receiving federal awards for "covered telecommunications equipment or services".

(2) The Offeror represents that–

(i) It □ does, □ does not provide covered telecommunications equipment or services as a part of its offered products or services to the Government in the performance of any contract, subcontract, or other contractual instrument.

(ii) After conducting a reasonable inquiry for purposes of this representation, that it □ does, □ does not use covered telecommunications equipment or services, or any equipment, system, or service that uses covered telecommunications equipment or services.

(End of Provision)

(End of Provision)

INSTRUCTIONS, CONDITIONS AND NOTICES TO OFFERORS OR RESPONDENTS

The following provisions are incorporated by reference:

Provision	Title	Date
52.204-7	SYSTEM FOR AWARD MANAGEMENT	NOV 2024
52.212-1	INSTRUCTIONS TO OFFERORS - COMMERCIAL PRODUCTS AND COMMERCIAL SERVICES	SEP 2023
52.237-1	SITE VISIT	APR 1984

1.0 GENERAL. This is a Request For Quotation (RFQ). An award notice will be posted on the Federal Business Opportunities website located at SAM.gov upon award. The award notice will include the awardee's name and address and total award amount.

1.1 Electronic Response. Electronic quotations may be electronically submitted via email to Robert_sung@ios.doi.gov with the solicitation number "140F0S26Q0054" in the subject line

1.2 Hard Copy Submission. No Hard Copies will be accepted at this time.

1.3 Requests for Information. Questions regarding this solicitation must be submitted in writing to Robert Sung via e-mail to **Robert_Sung@fws.gov** by 3 days prior to solicitation closing at 10 AM PT.

2.0 QUOTATION INSTRUCTIONS. The quotation shall be submitted in two parts consisting of a (1) non-price and (2) price section.

2.1 FORMAT AND CONTENT OF NON-PRICE SECTION. The non-price section shall be organized by evaluation factor and sequenced in the below order. The respondent shall address the following factors in sufficient narrative and qualitative detail to be evaluated.

Evaluation Factors:
Evaluation factor 1, Technical Capability (to include past performance):
Vendor will submit a statement that the vendor understands the work and understands the environment and condition the work will be performed in.

2.2 FORMAT AND CONTENT OF PRICE SECTION

2.2.1 Submit the completed Standard Form 1449 and all acknowledged amendments, if any.

2.2.2 Evaluation Factor 2, Price. The Offeror shall remit a completed price schedule. The Respondent shall enter unit prices and extended totals for each item listed on the first page. The price shall include all necessary supervision, management, labor, transportation, equipment, materials, any other direct incidental costs, overhead and profit, unless the cost is identified as a separately priced contract line item.

2.2.3 The Respondent shall complete and submit all applicable Representations, Certifications and Other Statements of Offerors. In accordance with FAR 4.1201, representations and certifications shall be submitted to the System for Award Management (www.sam.gov) and updated at least annually to ensure they are kept current, accurate, and complete.

The following provisions are provided in full text:
52.216-1 TYPE OF CONTRACT (APR 1984)

The Government contemplates award of a firm fixed-price type of contract resulting from this solicitation.

(End of provision)

52.252-1 SOLICITATION PROVISIONS INCORPORATED BY REFERENCE (FEB 1998)

This solicitation incorporates one or more solicitation provisions by reference, with the same force and effect as if they were given in full text. Upon request, the Contracting Officer will make their full text available. The offeror is cautioned that the listed provisions may include blocks that must be completed by the offeror and submitted with its quotation or offer. In lieu of submitting the full text of those provisions, the offeror may identify the provision by paragraph identifier and provide the appropriate information with its quotation or offer. Also, the full text of a solicitation provision may be accessed electronically at this/these address(es):

Federal Acquisition Regulation: https://www.acquisition.gov/far/
Department of the Interior Acquisition Regulation (CFR, Title 48, Chapter 14): http://www.ecfr.gov/cgi-bin/text-idx?SID=46fff09635987db3af784ea3c7efc2e0&mc=true&tpl=/ecfrbrowse/Title48/48cfrv5_02.tpl#1400

(End of provision)

52.252-5 AUTHORIZED DEVIATIONS IN PROVISIONS (NOV 2020)

(a) The use in this solicitation of any Federal Acquisition Regulation (48 CFR Chapter 1) provision with an authorized deviation is indicated by the addition of "(DEVIATION)" after the date of the provision.

(b) The use in this solicitation of any Department of the Interior Acquisition Regulation (48 CFR Chapter 14) provision with an authorized deviation is indicated by the addition of "(DEVIATION)" after the name of the regulation.

(End of Provision)

1452.233-2 SERVICE OF PROTEST (DEPARTMENT OF THE INTERIOR (JUL 1996) (DEVIATION)

(a) Protests, as defined in section 33.101 of the Federal Acquisition Regulation, that are filed directly with an agency, and copies of any protests that are filed with the General Accounting Office (GAO), shall be served on the Contracting Officer (addressed as follows) by obtaining written and dated acknowledgment of receipt from US Fish and Wildlife Service, Joint Administrative Operations, 911 NE 11th Ave, Portland, OR 97232.

(b) The copy of any protest shall be received in the office designated above within one day of filing a protest with the GAO.

(c) A copy of the protest served on the Contracting Officer shall be simultaneously furnished by the protester to the Department of the Interior Assistant Solicitor for Procurement and Patents, 1849 C Street, NW, Room 6511, Washington, D.C. 20240.

(End of provision)

52.223-22 PUBLIC DISCLOSURE OF GREENHOUSE GAS EMISSIONS AND REDUCTION GOALS-REPRESENTATION (DEC 2016)

(a) This representation shall be completed if the Offeror received $7.5 million or more in Federal contract awards in the prior Federal fiscal year. The representation is optional if the Offeror received less than $7.5 million in Federal contract awards in the prior Federal fiscal year.

(b) *Representation. [Offeror is to check applicable blocks in paragraphs (1) and (2).]*

(1) The Offeror (itself or through its immediate owner or highest-level owner) □ does, □ does not publicly disclose greenhouse gas emissions, *i.e.*, make available on a publicly accessible website the results of a greenhouse gas inventory, performed in accordance with an accounting standard with publicly available and consistently applied criteria, such as the Greenhouse Gas Protocol Corporate Standard.

(2) The Offeror (itself or through its immediate owner or highest-level owner) □ does, □ does not publicly disclose a quantitative greenhouse gas emissions reduction goal, *i.e.*, make available on a publicly available website a target to reduce absolute emissions or emissions intensity by a specific quantity or percentage.

(3) A publicly accessible website includes the Offeror's own website or a recognized, third-party greenhouse gas emissions reporting program.

(c) If the Offeror checked "does" in paragraphs (b)(1) or (b)(2) of this provision, respectively, the Offeror shall provide the publicly accessible website(s) where greenhouse gas emissions and/or reduction goals are reported:_____.

(End of provision)

EVALUATION FACTORS FOR AWARD

The following provisions are provided in full text:

52.212-2 – EVALUATION – COMMERCIAL PRODUCTS AND COMMERCIAL SERVICES (NOV 2021)

(a) The Government will award a contract resulting from this solicitation to the responsible offeror whose offer conforming to the solicitation will be most advantageous to the Government, price and other factors considered. The following factors shall be used to evaluate offers:

___Technical Capability (to include past performance) and price_____

_____

Technical and past performance, when combined, are significantly more important than price
(b) *Options*. The Government will evaluate offers for award purposes by adding the total price for all options to the total price for the basic requirement. The Government may determine that an offer is unacceptable if the option prices are significantly unbalanced. Evaluation of options shall not obligate the Government to exercise the option(s).

(c) A written notice of award or acceptance of an offer, mailed or otherwise furnished to the successful offeror within the time for acceptance specified in the offer, shall result in a binding contract without further action by either party. Before the offer's specified expiration time, the Government may accept an offer (or part of an offer), whether or not there are negotiations after its receipt, unless a written notice of withdrawal is received before award

An evaluation of the contractor's past performance will be performed via a search in FAPIIS to determine the contractor's responsibility. If no results are found, a neutral rating will be assigned.

This solicitation will result in the award of one (1) Firm Fixed Price Supply contract in accordance with the provisions herein this section. The Government intends to award, without discussions, to the responsible offeror submitting the proposal with the lowest evaluated price which meet or exceed the acceptable standards for technical factors pursuant to the procedures in FAR subpart 15.101-2. Tradeoffs are not permitted. Proposals are evaluated for acceptability but not ranked using the non-cost/price factors.

2.0 EVALUATION FACTORS FOR AWARD. There is one (1) non-price/cost evaluation factors along with price. The weights of the non-price/cost evaluation factor is listed in descending order of importance in accordance with the adjectival rating criteria below.

2.1 Evaluation Factor 1,

Minimum Acceptability Standard for this factor:

RATING	DEFINITION
Technically Acceptable	Meeting or exceeding the minimum acceptability standard.
Not Technically Acceptable	Not meeting the minimum acceptability standard.

Technical Capability (to include past performance):

Vendor will submit a statement that the vendor understands the work and understands the environment and condition the work will be performed in.

2.3 Evaluation Factor 2, Price

Price will be evaluated for fair and reasonableness but not rated.

(End of Provision)

Removal of Trees and Woody Vegetation on
1,763.0 acres at Glacial Ridge National
Wildlife Refuge
U.S. Fish and Wildlife Service

Statement of Work
Exhibit A – PART 2

Project: Removal of Trees and Woody Vegetation on 1,763.0 acres (see highlighted polygons on attached map below).
Location: Glacial Ridge National Wildlife Refuge
Project Performance Period: August 1st - December 31st, 2026.

Location
The Project Areas are located all across Glacial Ridge NWR which lies within Polk County, MN (see highlighted polygons on attached map below).

Project Information
Glacial Ridge National Wildlife Refuge (NWR) is seeking a contract to reduce the woody vegetation cover on select management units located 6 miles west of Mentor, MN. The results from this treatment will promote a higher-quality and more diverse tallgrass prairie habitat which will benefit a suite of wildlife species for years to come.

Description of Work
This is a non-personnel services contract order for the reduction of standing dead and live trees and woody vegetation on 1,763.0 acres within the NWR boundary. The objective of this Contract will be for the Contractor to mechanically cut or chip standing woody vegetation utilizing heavy equipment with rotary mowers or mulching/chipping machines. The standing woody vegetation ranges in size from 1" DBH or smaller up to an estimated 3" DBH, with potentially some larger DBH shrubs/trees. Maps containing details about the project areas for the project are attached below and Shapefiles can be provided, if requested. **It is highly recommended that the Contractor visit the site prior to quoting.**

The Contractor shall provide all personnel, labor, equipment, supplies, transportation, tools, materials, supervision, and other non-personnel services necessary to perform the requirements of this Contract and shall plan, schedule, coordinate, and ensure effective performance of required services for the entire duration of the Contract.

The land is located in Polk County, MN. Tree removal and mowing will only be applied to land which are currently owned in fee by the U.S. Fish and Wildlife Service. The performance dates for this contract are from **:** August 1st -December 31st, 2026 and this is a firm-fixed price commercial contract.

Contractor must comply 100% with the agreed-upon Statement of Work. Method of treatment will be by via heavy equipment/tractors that are capable of felling, hauling and/or skidding trees with minimal impacts to the soil substrate. Other equipment to consider is equipment that can de-branch, chip branches and remove whole branches or chipped branches from the site, excavator with a bucket thumb or a skidsteer with a grapple attachment and large-capacity truck. Rotary mowers, rotary drum mulchers/forestry cutters, and chipping machines are the preferred equipment for the smaller woody vegetation contained within the polygons. All trees and woody vegetation must be mowed or cut within the polygons identified on the map. Woody material may be piled into burn piles on FWS property if the specifications listed below are followed. The Contractor cannot set fire to any of the piles, burning of the piles is the responsibility of the FWS staff. If the Contractor's preferred equipment differs from above, please contact the Project Manager for approval prior to submitting a bid. The Contractor must comply with all EPA, FAA, OSHA, and other Federal, State and Local Government statutes and regulations while performing the services stated in this Statement of Work. The Contractor shall have and provide the Project Manager with a safety/spill response plan. Care should be taken to avoid soil disturbance or erosion. If soil disturbance occurs, the Contractor will take actions to correct the disturbance.

The Contractor will provide the Project Manager with contact information for all personnel and information about vehicles and equipment to be used or parked at sites. All Contractor personnel involved in performing this Contract, as well as the equipment used, will be appropriately licensed and certified for the work to be done as stated in this Statement of Work.

The Contractor is responsible for the repair or replacement of any faulty or sub-standard equipment during the course of the Contract. The Contractor will notify the Project Manager within 48 hours of discovery of necessary repair or replacement during the course of the woody vegetation mowing/mulching/removal Contract. The payment will only be made for actual acres treated which are agreed upon between the Contractor and the Project Manager prior to commencement of mowing/mulching/removal operations. Payment may be requested every 30 days following inspection of work.

The Contractor shall be responsible for collecting the following data for the Project Manager: operation start and end dates, location (longitude & latitude or UTM), number of acres treated, equipment used, and hours worked.

CONTRACTOR-FURNISHED PROPERTY AND SERVICES

1. General - The Contractor shall provide all labor, equipment, supervision, transportation, operating supplies, and incidentals needed to perform the work.
2. The Contractor must possess any/all required state and federal licenses applicable to this job.
3. Provide equipment with mowing and mulching attachments, operators, fuel and all other staff and associated supplies needed to complete the Project.
4. Mechanically cut or chip standing woody vegetation utilizing heavy equipment with

rotary mowers or mulching/chipping machines. The standing woody vegetation ranges in size from 1" DBH or smaller up to an estimated 3" DBH, with potentially some larger DBH shrubs/treesAny material that is greater than 6" DBH will be cut and piled; see pile specifications below in #6. All material less than 6" DBH can be mowed, mulched. Anything mulched or cut has to be less than 2" in size and no longer than 1' in length.

5. Multiple burn piles may be made throughout the project area. Any piles created must meet the following specifications:
    a. Pile is located completely within the project area
    b. Piles can be no greater than 30 feet wide x 30 feet long x 20 feet high
    c. Pile must be 500 feet or greater away from any road
    d. The contractor cannot set fire to the piles
6. All stumps must be flush cut to ground level with a maximum height of 4" above ground level.
7. All brush must be mowed as low as possible
8. Equipment Maintenance: Throughout the period of performance, machines used to accomplish this Contract shall be maintained in good and safe working order, and shall be free of fluid leaks in order to protect the Refuge environment. All equipment shall be cleaned prior to operation on federal lands (all dirt, grease, and plant parts shall be removed, to minimize risks of contamination of the Refuge).

Safety

- At all times, the Contractor will ensure the safety of all personnel involved in the operation including the mandatory use of all prescribed personal protective equipment. All equipment & personnel provided under this project shall meet and comply with all Federal, State, and occupational safety & health administration (OSHA) regulations.
- The Contractor agrees to abide by all local standards, protocols, instructions and briefings related to access the various sites. Any accident or injury resulting from the Contractor's actions will be the sole responsibility of the Contractor.

Contractor Safety and Experience

- Contractor and all employees assisting will have an excellent safety record.
- At all times, the Contractor will ensure the safety of all personnel involved in the operation including the mandatory use of all prescribed personal protective equipment.
- Contractor will be fully insured and willing provide proof of insurance if requested.

FOR SITE VISITS CONTACT :
Eric Mark
Glacial Ridge NWR

17788 349th St SE
Erskine, MN 56535
Eric_mark@fws.gov
701.425.9080 cell

Ben Walker
Glacial Ridge NWR
Glacial Ridge NWR
17788 349th St SE
Erskine, MN 56535
218.230.5563 cell

2026 Glacial Ridge NWR
Removal of Trees and Woody Vegetation
1,763.0 acres

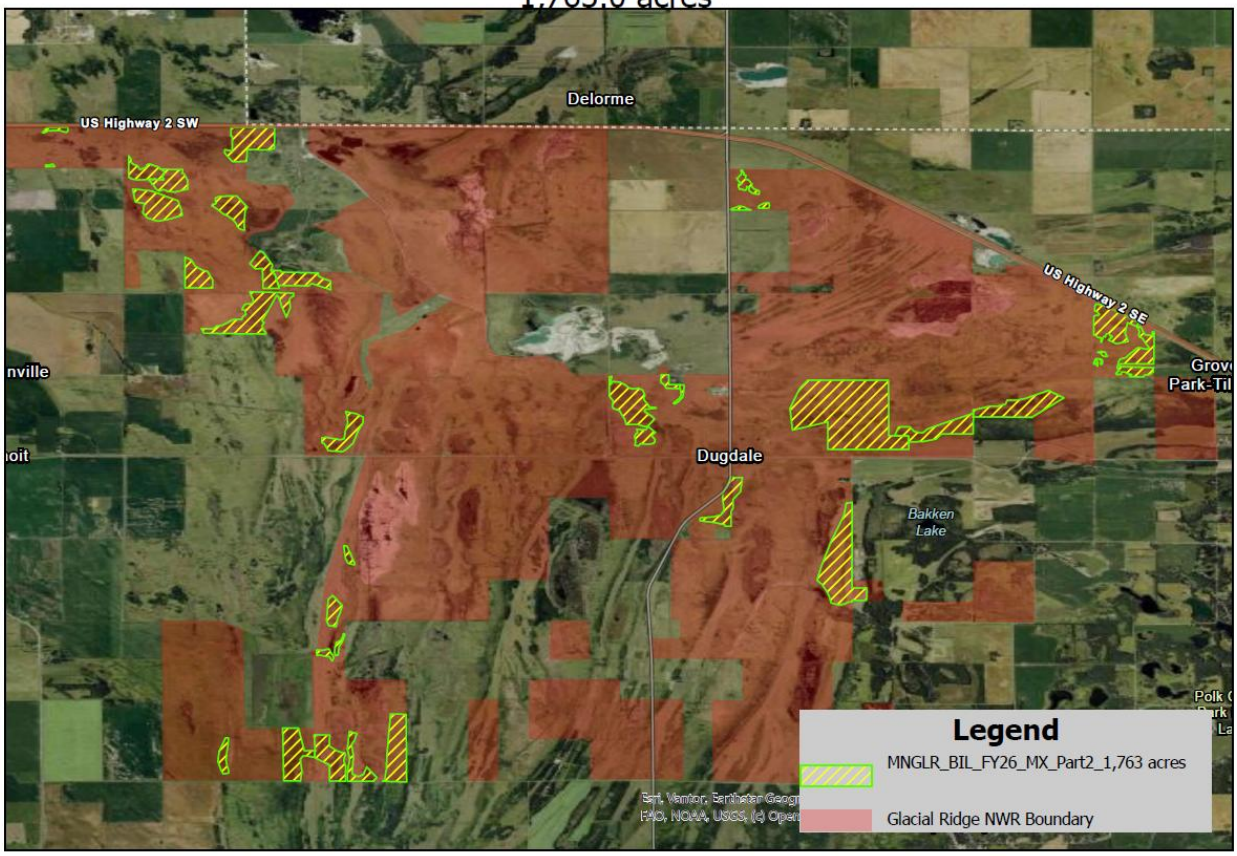

"

REGISTER OF WAGE DETERMINATIONS UNDER THE SERVICE CONTRACT ACT
By direction of the Secretary of Labor

U.S. DEPARTMENT OF LABOR
EMPLOYMENT STANDARDS ADMINISTRATION
WAGE AND HOUR DIVISION
WASHINGTON D.C. 20210

Daniel W. Simms
Director

Division of Wage Determinations

Wage Determination No.: 2015-4971
Revision No.: 32
Date Of Last Revision: 7/30/2026

State: Minnesota

Area: Minnesota Counties of Polk

Fringe Benefits Required Follow the Occupational Listing

OCCUPATION CODE - TITLE	FOOTNOTE	RATE
01000 - Administrative Support And Clerical Occupations		
01011 - Accounting Clerk I		19.25
01012 - Accounting Clerk II		21.60
01013 - Accounting Clerk III		24.17
01020 - Administrative Assistant		32.48
01035 - Court Reporter		21.11
01041 - Customer Service Representative I		16.71
01042 - Customer Service Representative II		18.24
01043 - Customer Service Representative III		20.46
01051 - Data Entry Operator I		15.41
01052 - Data Entry Operator II		16.82
01060 - Dispatcher, Motor Vehicle		25.00
01070 - Document Preparation Clerk		16.82
01090 - Duplicating Machine Operator		16.82
01111 - General Clerk I		19.07
01112 - General Clerk II		20.81
01113 - General Clerk III		23.35
01120 - Housing Referral Assistant		23.54
01141 - Messenger Courier		13.70
01191 - Order Clerk I		17.00
01192 - Order Clerk II		18.54
01261 - Personnel Assistant (Employment) I		18.87
01262 - Personnel Assistant (Employment) II		21.11
01263 - Personnel Assistant (Employment) III		23.54
01270 - Production Control Clerk		27.04
01290 - Rental Clerk		19.16
01300 - Scheduler, Maintenance		18.87
01311 - Secretary I		18.87
01312 - Secretary II		21.11
01313 - Secretary III		23.54
01320 - Service Order Dispatcher		21.80
01410 - Supply Technician		32.48
01420 - Survey Worker		21.11
01460 - Switchboard Operator/Receptionist		18.76
01531 - Travel Clerk I		16.46
01532 - Travel Clerk II		18.47
01533 - Travel Clerk III		20.66
01611 - Word Processor I		16.82
01612 - Word Processor II		18.87
01613 - Word Processor III		21.11
05000 - Automotive Service Occupations		
05005 - Automobile Body Repairer, Fiberglass		27.62
05010 - Automotive Electrician		25.88
05040 - Automotive Glass Installer		24.10
05070 - Automotive Worker		24.10
05110 - Mobile Equipment Servicer		20.61
05130 - Motor Equipment Metal Mechanic		27.41
05160 - Motor Equipment Metal Worker		24.10
05190 - Motor Vehicle Mechanic		27.41
05220 - Motor Vehicle Mechanic Helper		18.81
05250 - Motor Vehicle Upholstery Worker		22.36
05280 - Motor Vehicle Wrecker		24.10
05310 - Painter, Automotive		25.88
05340 - Radiator Repair Specialist		24.10
05370 - Tire Repairer		19.00
05400 - Transmission Repair Specialist		27.41
07000 - Food Preparation And Service Occupations		
07010 - Baker		18.11
07041 - Cook I		18.69

07042 - Cook II		21.85
07070 - Dishwasher		14.54
07130 - Food Service Worker		17.14
07210 - Meat Cutter		19.13
07260 - Waiter/Waitress		12.60
09000 - Furniture Maintenance And Repair Occupations		
09010 - Electrostatic Spray Painter		29.06
09040 - Furniture Handler		17.00
09080 - Furniture Refinisher		29.06
09090 - Furniture Refinisher Helper		21.12
09110 - Furniture Repairer, Minor		25.10
09130 - Upholsterer		29.06
11000 - General Services And Support Occupations		
11030 - Cleaner, Vehicles		18.22
11060 - Elevator Operator		17.80
11090 - Gardener		30.04
11122 - Housekeeping Aide		17.80
11150 - Janitor		17.80
11210 - Laborer, Grounds Maintenance		22.05
11240 - Maid or Houseman		16.80
11260 - Pruner		19.57
11270 - Tractor Operator		27.42
11330 - Trail Maintenance Worker		22.05
11360 - Window Cleaner		20.05
12000 - Health Occupations		
12010 - Ambulance Driver		26.09
12011 - Breath Alcohol Technician		26.09
12012 - Certified Occupational Therapist Assistant		35.79
12015 - Certified Physical Therapist Assistant		35.79
12020 - Dental Assistant		27.78
12025 - Dental Hygienist		44.75
12030 - EKG Technician		39.53
12035 - Electroneurodiagnostic Technologist		39.53
12040 - Emergency Medical Technician		26.09
12071 - Licensed Practical Nurse I		23.32
12072 - Licensed Practical Nurse II		26.09
12073 - Licensed Practical Nurse III		29.09
12100 - Medical Assistant		21.73
12130 - Medical Laboratory Technician		29.72
12160 - Medical Record Clerk		22.75
12190 - Medical Record Technician		25.45
12195 - Medical Transcriptionist		23.32
12210 - Nuclear Medicine Technologist		57.33
12221 - Nursing Assistant I		15.97
12222 - Nursing Assistant II		17.96
12223 - Nursing Assistant III		19.60
12224 - Nursing Assistant IV		21.99
12235 - Optical Dispenser		20.71
12236 - Optical Technician		23.32
12250 - Pharmacy Technician		22.65
12280 - Phlebotomist		22.62
12305 - Radiologic Technologist		33.07
12311 - Registered Nurse I		25.68
12312 - Registered Nurse II		31.42
12313 - Registered Nurse II, Specialist		31.42
12314 - Registered Nurse III		38.02
12315 - Registered Nurse III, Anesthetist		38.02
12316 - Registered Nurse IV		45.57
12317 - Scheduler (Drug and Alcohol Testing)		32.31
12320 - Substance Abuse Treatment Counselor		29.31
13000 - Information And Arts Occupations		
13011 - Exhibits Specialist I		23.65
13012 - Exhibits Specialist II		29.29
13013 - Exhibits Specialist III		35.83
13041 - Illustrator I		23.65
13042 - Illustrator II		29.29
13043 - Illustrator III		35.83
13047 - Librarian		32.45
13050 - Library Aide/Clerk		18.84
13054 - Library Information Technology Systems Administrator		29.29
13058 - Library Technician		18.90
13061 - Media Specialist I		21.14
13062 - Media Specialist II		23.65
13063 - Media Specialist III		26.36
13071 - Photographer I		21.14
13072 - Photographer II		23.65
13073 - Photographer III		29.29
13074 - Photographer IV		35.83
13075 - Photographer V		43.35
13090 - Technical Order Library Clerk		23.65
13110 - Video Teleconference Technician		22.17
14000 - Information Technology Occupations		
14041 - Computer Operator I		22.20
14042 - Computer Operator II		24.84
14043 - Computer Operator III		27.70
14044 - Computer Operator IV		30.77
14045 - Computer Operator V		34.08
14071 - Computer Programmer I	(see 1)	20.93
14072 - Computer Programmer II	(see 1)	24.78
14073 - Computer Programmer III	(see 1)	
14074 - Computer Programmer IV	(see 1)	
14101 - Computer Systems Analyst I	(see 1)	

14102 - Computer Systems Analyst II	(see 1)	
14103 - Computer Systems Analyst III	(see 1)	
14150 - Peripheral Equipment Operator		22.20
14160 - Personal Computer Support Technician		30.77
14170 - System Support Specialist		34.08
15000 - Instructional Occupations		
15010 - Aircrew Training Devices Instructor (Non-Rated)		29.89
15020 - Aircrew Training Devices Instructor (Rated)		36.16
15030 - Air Crew Training Devices Instructor (Pilot)		43.34
15050 - Computer Based Training Specialist / Instructor		29.89
15060 - Educational Technologist		33.50
15070 - Flight Instructor (Pilot)		43.34
15080 - Graphic Artist		26.08
15085 - Maintenance Test Pilot, Fixed, Jet/Prop		43.34
15086 - Maintenance Test Pilot, Rotary Wing		43.34
15088 - Non-Maintenance Test/Co-Pilot		43.34
15090 - Technical Instructor		25.87
15095 - Technical Instructor/Course Developer		31.65
15110 - Test Proctor		20.89
15120 - Tutor		20.89
16000 - Laundry, Dry-Cleaning, Pressing And Related Occupations		
16010 - Assembler		12.79
16030 - Counter Attendant		12.79
16040 - Dry Cleaner		15.51
16070 - Finisher, Flatwork, Machine		12.79
16090 - Presser, Hand		12.79
16110 - Presser, Machine, Drycleaning		12.79
16130 - Presser, Machine, Shirts		12.79
16160 - Presser, Machine, Wearing Apparel, Laundry		12.79
16190 - Sewing Machine Operator		16.41
16220 - Tailor		17.35
16250 - Washer, Machine		13.65
19000 - Machine Tool Operation And Repair Occupations		
19010 - Machine-Tool Operator (Tool Room)		31.84
19040 - Tool And Die Maker		37.94
21000 - Materials Handling And Packing Occupations		
21020 - Forklift Operator		23.69
21030 - Material Coordinator		27.04
21040 - Material Expediter		27.04
21050 - Material Handling Laborer		20.95
21071 - Order Filler		17.57
21080 - Production Line Worker (Food Processing)		23.69
21110 - Shipping Packer		21.67
21130 - Shipping/Receiving Clerk		21.67
21140 - Store Worker I		15.63
21150 - Stock Clerk		20.18
21210 - Tools And Parts Attendant		23.69
21410 - Warehouse Specialist		23.69
23000 - Mechanics And Maintenance And Repair Occupations		
23010 - Aerospace Structural Welder		36.04
23019 - Aircraft Logs and Records Technician		28.45
23021 - Aircraft Mechanic I		34.46
23022 - Aircraft Mechanic II		36.04
23023 - Aircraft Mechanic III		37.80
23040 - Aircraft Mechanic Helper		25.05
23050 - Aircraft, Painter		32.93
23060 - Aircraft Servicer		28.45
23070 - Aircraft Survival Flight Equipment Technician		32.93
23080 - Aircraft Worker		30.68
23091 - Aircrew Life Support Equipment (ALSE) Mechanic I		30.68
23092 - Aircrew Life Support Equipment (ALSE) Mechanic II		34.46
23110 - Appliance Mechanic		31.84
23120 - Bicycle Repairer		25.36
23125 - Cable Splicer		56.64
23130 - Carpenter, Maintenance		27.62
23140 - Carpet Layer		29.64
23160 - Electrician, Maintenance		33.51
23181 - Electronics Technician Maintenance I		29.64
23182 - Electronics Technician Maintenance II		31.84
23183 - Electronics Technician Maintenance III		33.72
23260 - Fabric Worker		27.50
23290 - Fire Alarm System Mechanic		33.72
23310 - Fire Extinguisher Repairer		25.36
23311 - Fuel Distribution System Mechanic		33.72
23312 - Fuel Distribution System Operator		25.36
23370 - General Maintenance Worker		23.10
23380 - Ground Support Equipment Mechanic		34.46
23381 - Ground Support Equipment Servicer		28.45
23382 - Ground Support Equipment Worker		30.68
23391 - Gunsmith I		25.36
23392 - Gunsmith II		29.64
23393 - Gunsmith III		33.72
23410 - Heating, Ventilation And Air-Conditioning Mechanic		35.31
23411 - Heating, Ventilation And Air Contidioning Mechanic (Research Facility)		36.87
23430 - Heavy Equipment Mechanic		37.43

23440 - Heavy Equipment Operator		29.58
23460 - Instrument Mechanic		33.72
23465 - Laboratory/Shelter Mechanic		31.84
23470 - Laborer		20.95
23510 - Locksmith		31.84
23530 - Machinery Maintenance Mechanic		31.68
23550 - Machinist, Maintenance		28.60
23580 - Maintenance Trades Helper		23.14
23591 - Metrology Technician I		33.72
23592 - Metrology Technician II		35.21
23593 - Metrology Technician III		36.54
23640 - Millwright		33.72
23710 - Office Appliance Repairer		31.84
23760 - Painter, Maintenance		24.75
23790 - Pipefitter, Maintenance		32.05
23810 - Plumber, Maintenance		30.26
23820 - Pneudraulic Systems Mechanic		33.72
23850 - Rigger		33.72
23870 - Scale Mechanic		29.64
23890 - Sheet-Metal Worker, Maintenance		33.75
23910 - Small Engine Mechanic		29.64
23931 - Telecommunications Mechanic I		40.89
23932 - Telecommunications Mechanic II		42.70
23950 - Telephone Lineman		32.05
23960 - Welder, Combination, Maintenance		27.98
23965 - Well Driller		33.72
23970 - Woodcraft Worker		33.72
23980 - Woodworker		25.36
24000 - Personal Needs Occupations		
24550 - Case Manager		22.65
24570 - Child Care Attendant		14.53
24580 - Child Care Center Clerk		18.13
24610 - Chore Aide		19.75
24620 - Family Readiness And Support Services Coordinator		22.65
24630 - Homemaker		22.65
25000 - Plant And System Operations Occupations		
25010 - Boiler Tender		35.69
25040 - Sewage Plant Operator		32.14
25070 - Stationary Engineer		35.69
25190 - Ventilation Equipment Tender		24.50
25210 - Water Treatment Plant Operator		32.14
27000 - Protective Service Occupations		
27004 - Alarm Monitor		28.03
27007 - Baggage Inspector		17.94
27008 - Corrections Officer		26.06
27010 - Court Security Officer		29.52
27030 - Detection Dog Handler		20.07
27040 - Detention Officer		26.06
27070 - Firefighter		34.27
27101 - Guard I		17.94
27102 - Guard II		20.07
27131 - Police Officer I		32.25
27132 - Police Officer II		35.82
28000 - Recreation Occupations		
28041 - Carnival Equipment Operator		18.69
28042 - Carnival Equipment Repairer		20.47
28043 - Carnival Worker		13.34
28210 - Gate Attendant/Gate Tender		22.03
28310 - Lifeguard		15.24
28350 - Park Attendant (Aide)		24.64
28510 - Recreation Aide/Health Facility Attendant		17.99
28515 - Recreation Specialist		30.24
28630 - Sports Official		19.63
28690 - Swimming Pool Operator		23.93
29000 - Stevedoring/Longshoremen Occupational Services		
29010 - Blocker And Bracer		29.64
29020 - Hatch Tender		29.64
29030 - Line Handler		29.64
29041 - Stevedore I		27.50
29042 - Stevedore II		31.84
30000 - Technical Occupations		
30010 - Air Traffic Control Specialist, Center (HFO)	(see 2)	46.54
30011 - Air Traffic Control Specialist, Station (HFO)	(see 2)	32.09
30012 - Air Traffic Control Specialist, Terminal (HFO)	(see 2)	35.33
30021 - Archeological Technician I		20.71
30022 - Archeological Technician II		23.17
30023 - Archeological Technician III		28.69
30030 - Cartographic Technician		28.69
30040 - Civil Engineering Technician		32.23
30051 - Cryogenic Technician I		31.78
30052 - Cryogenic Technician II		35.09
30061 - Drafter/CAD Operator I		20.71
30062 - Drafter/CAD Operator II		23.17
30063 - Drafter/CAD Operator III		25.82
30064 - Drafter/CAD Operator IV		31.78
30081 - Engineering Technician I		18.45
30082 - Engineering Technician II		20.71
30083 - Engineering Technician III		23.17

30084 - Engineering Technician IV		28.69
30085 - Engineering Technician V		35.09
30086 - Engineering Technician VI		42.46
30090 - Environmental Technician		28.69
30095 - Evidence Control Specialist		28.69
30210 - Laboratory Technician		25.82
30221 - Latent Fingerprint Technician I		31.78
30222 - Latent Fingerprint Technician II		35.09
30240 - Mathematical Technician		28.69
30361 - Paralegal/Legal Assistant I		22.19
30362 - Paralegal/Legal Assistant II		27.48
30363 - Paralegal/Legal Assistant III		33.61
30364 - Paralegal/Legal Assistant IV		40.66
30375 - Petroleum Supply Specialist		35.09
30390 - Photo-Optics Technician		28.69
30395 - Radiation Control Technician		35.09
30461 - Technical Writer I		28.69
30462 - Technical Writer II		35.09
30463 - Technical Writer III		42.46
30491 - Unexploded Ordnance (UXO) Technician I		29.57
30492 - Unexploded Ordnance (UXO) Technician II		35.78
30493 - Unexploded Ordnance (UXO) Technician III		42.89
30494 - Unexploded (UXO) Safety Escort		29.57
30495 - Unexploded (UXO) Sweep Personnel		29.57
30501 - Weather Forecaster I		31.78
30502 - Weather Forecaster II		38.66
30620 - Weather Observer, Combined Upper Air Or Surface Programs	(see 2)	25.82
30621 - Weather Observer, Senior	(see 2)	28.69
31000 - Transportation/Mobile Equipment Operation Occupations		
31010 - Airplane Pilot		35.78
31020 - Bus Aide		16.90
31030 - Bus Driver		24.96
31043 - Driver Courier		21.01
31260 - Parking and Lot Attendant		15.00
31290 - Shuttle Bus Driver		22.31
31310 - Taxi Driver		18.30
31361 - Truckdriver, Light		23.02
31362 - Truckdriver, Medium		24.96
31363 - Truckdriver, Heavy		28.54
31364 - Truckdriver, Tractor-Trailer		28.54
99000 - Miscellaneous Occupations		
99020 - Cabin Safety Specialist		17.45
99030 - Cashier		14.89
99050 - Desk Clerk		16.56
99095 - Embalmer		31.81
99130 - Flight Follower		29.57
99251 - Laboratory Animal Caretaker I		22.37
99252 - Laboratory Animal Caretaker II		24.51
99260 - Marketing Analyst		29.38
99310 - Mortician		31.81
99410 - Pest Controller		26.58
99510 - Photofinishing Worker		15.54
99710 - Recycling Laborer		28.17
99711 - Recycling Specialist		31.94
99730 - Refuse Collector		26.32
99810 - Sales Clerk		16.56
99820 - School Crossing Guard		15.97
99830 - Survey Party Chief		22.95
99831 - Surveying Aide		15.42
99832 - Surveying Technician		20.16
99840 - Vending Machine Attendant		22.37
99841 - Vending Machine Repairer		28.65
99842 - Vending Machine Repairer Helper		22.37

Note: Executive Order (EO) 13706, Establishing Paid Sick Leave for Federal Contractors, applies to all contracts subject to the Service Contract Act for which the contract is awarded (and any solicitation was issued) on or after January 1, 2017. If this contract is covered by the EO, the contractor must provide employees with 1 hour of paid sick leave for every 30 hours they work, up to 56 hours of paid sick leave each year. Employees must be permitted to use paid sick leave for their own illness, injury or other health-related needs, including preventive care; to assist a family member (or person who is like family to the employee) who is ill, injured, or has other health-related needs, including preventive care; or for reasons resulting from, or to assist a family member (or person who is like family to the employee) who is the victim of, domestic violence, sexual assault, or stalking. Additional information on contractor requirements and worker protections under the EO is available at www.dol.gov/whd/govcontracts.

Note: Executive Order 13658 generally applies to contracts subject to the Service Contract Act that were awarded on or between January 1, 2015 and January 29, 2022, and that have not been renewed or extended on or after January 30, 2022. If a contract is subject to Executive Order 13658, the contractor must pay all covered workers at least $13.65 per hour (or the applicable wage rate listed on this wage determination, if it is higher) for all hours spent performing on the cor Additional information on contractor requirements and worker protections under Executive Order 13658 is available at www.dol.gov/whd/govcontracts.

ALL OCCUPATIONS LISTED ABOVE RECEIVE THE FOLLOWING BENEFITS:

HEALTH & WELFARE: $5.55 per hour, up to 40 hours per week, or $222.00 per week or $962.00 per month

HEALTH & WELFARE EO 13706: $5.09 per hour, up to 40 hours per week, or $203.60 per week, or $882.27 per month*

*This rate is to be used only when compensating employees for performance on an SCA-

covered contract also covered by EO 13706, Establishing Paid Sick Leave for Federal Contractors. A contractor may not receive credit toward its SCA obligations for any paid sick leave provided pursuant to EO 13706.

VACATION: 2 weeks paid vacation after 1 year of service with a contractor or successor, 3 weeks after 5 years, and 4 weeks after 15 years. Length of service includes the whole span of continuous service with the present contractor or successor, wherever employed, and with the predecessor contractors in the performance of similar work at the same Federal facility. (Reg. 29 CFR 4.173)

HOLIDAYS: A minimum of twelve paid holidays per year: New Year's Day, Martin Luther King Jr's Birthday, Washington's Birthday, Good Friday, Memorial Day, Juneteenth National Independence Day, Independence Day, Labor Day, Columbus Day, Veterans' Day, Thanksgiving Day, and Christmas Day. A contractor may substitute for any of the named holidays another day off with pay in accordance with a plan communicated to the employees involved.) (See 29 CFR 4.174)

THE OCCUPATIONS WHICH HAVE NUMBERED FOOTNOTES IN PARENTHESES RECEIVE THE FOLLOWING:

1) COMPUTER EMPLOYEES: This wage determination does not apply to any individual employed in a bona fide executive, administrative, or professional capacity, as defined in 29 C.F.R. Part 541. (See 41 C.F.R. 6701(3)). Because most Computer Systems Analysts and Computer Programmers who are paid at least $27.63 per hour (or at least $684 per week if paid on a salary or fee basis) likely qualify as exempt computer professionals under 29 U.S.C. 213(a)(1) and 29 U.S.C. 213(a)(17), this wage determination may not include wage rates for all occupations within those job families. In such instances, a conformance will be necessary if there are nonexempt employees in these job families working on the contract.

Job titles vary widely and change quickly in the computer industry, and are not determinative of whether an employee is an exempt computer professional. To be exempt, computer employees who satisfy the compensation requirements must also have a primary duty that consists of:

(1) The application of systems analysis techniques and procedures, including consulting with users, to determine hardware, software or system functional specifications;

(2) The design, development, documentation, analysis, creation, testing or modification of computer systems or programs, including prototypes, based on and related to user or system design specifications;

(3) The design, documentation, testing, creation or modification of computer programs related to machine operating systems; or

(4) A combination of the aforementioned duties, the performance of which requires the same level of skills. (29 C.F.R. 541.400).

Any computer employee who meets the applicable compensation requirements and the above duties test qualifies as an exempt computer professional under both section 13(a)(1) and section 13(a)(17) of the Fair Labor Standards Act. (Field Assistance Bulletin No. 2006-3 (Dec. 14, 2006)). Accordingly, this wage determination will not apply to any exempt computer employee regardless of which of these two exemptions is utilized.

2) AIR TRAFFIC CONTROLLERS AND WEATHER OBSERVERS - NIGHT PAY & SUNDAY PAY: If you work at night as part of a regular tour of duty, you will earn a night differential and receive an additional 10% of basic pay for any hours worked between 6pm and 6am. If you are a full-time employed (40 hours a week) and Sunday is part of your regularly scheduled workweek, you are paid at your rate of basic pay plus a Sunday premium of 25% of your basic rate for each hour of Sunday work which is not overtime (i.e. occasional work on Sunday outside the normal tour of duty is considered overtime work).

** HAZARDOUS PAY DIFFERENTIAL **

An 8 percent differential is applicable to employees employed in a position that represents a high degree of hazard when working with or in close proximity to ordnance, explosives, and incendiary materials. This includes work such as screening, blending, dying, mixing, and pressing of sensitive ordnance, explosives, and pyrotechnic compositions such as lead azide, black powder and photoflash powder. All dry-house activities involving propellants or explosives. Demilitarization, modification, renovation, demolition, and maintenance operations on sensitive ordnance, explosives and incendiary materials. All operations involving re-grading and cleaning of artillery ranges.

A 4 percent differential is applicable to employees employed in a position that represents a low degree of hazard when working with, or in close proximity to ordnance, (or employees possibly adjacent to) explosives and incendiary materials which involves potential injury such as laceration of hands, face, or arms of the employee engaged in the operation, irritation of the skin, minor burns and the like; minimal damage to immediate or adjacent work area or equipment being used. All operations involving, unloading, storage, and hauling of ordnance, explosive, and incendiary ordnance material other than small arms ammunition. These differentials are only applicable to work that has been specifically designated by the agency for ordnance, explosives, and incendiary material differential pay.

** UNIFORM ALLOWANCE **

If employees are required to wear uniforms in the performance of this contract (either by the terms of the Government contract, by the employer, by the state or local law, etc.), the cost of furnishing such uniforms and maintaining (by laundering or dry cleaning) such uniforms is an expense that may not be borne by an employee where such cost reduces the hourly rate below that required by the wage determination. The Department of Labor will accept payment in accordance with the

following standards as compliance:

The contractor or subcontractor is required to furnish all employees with an adequate number of uniforms without cost or to reimburse employees for the actual cost of the uniforms. In addition, where uniform cleaning and maintenance is made the responsibility of the employee, all contractors and subcontractors subject to this wage determination shall (in the absence of a bona fide collective bargaining agreement providing for a different amount, or the furnishing of contrary affirmative proof as to the actual cost), reimburse all employees for such cleaning and maintenance at a rate of $3.35 per week (or $.67 cents per day). However, in those instances where the uniforms furnished are made of """"wash and wear"""" materials, may be routinely washed and dried with other personal garments, and do not require any special treatment such as dry cleaning, daily washing, or commercial laundering in order to meet the cleanliness or appearance standards set by the terms of the Government contract, by the contractor, by law, or by the nature of the work, there is no requirement that employees be reimbursed for uniform maintenance costs.

** SERVICE CONTRACT ACT DIRECTORY OF OCCUPATIONS **

The duties of employees under job titles listed are those described in the """"Service Contract Act Directory of Occupations"""", Fifth Edition (Revision 1), dated September 2015, unless otherwise indicated.

** REQUEST FOR AUTHORIZATION OF ADDITIONAL CLASSIFICATION AND WAGE RATE, Standard Form 1444 (SF-1444) **

Conformance Process:

The contracting officer shall require that any class of service employee which is not listed herein and which is to be employed under the contract (i.e., the work to be performed is not performed by any classification listed in the wage determination), be classified by the contractor so as to provide a reasonable relationship (i.e., appropriate level of skill comparison) between such unlisted classifications and the classifications listed in the wage determination (See 29 CFR 4.6(b)(2)(i)). Such conforming procedures shall be initiated by the contractor prior to the performance of contract work by such unlisted class(es) of employees (See 29 CFR 4.6(b)(2)(ii)). The Wage and Hour Division shall make a final determination of conformed classification, wage rate, and/or fringe benefits which shall be paid to all employees performing in the classification from the first day of work on which contract work is performed by them in the classification. Failure to pay such unlisted employees the compensation agreed upon by the interested parties and/or fully determined by the Wage and Hour Division retroactive to the date such class of employees commenced contract work shall be a violation of the Act and this contract. (See 29 CFR 4.6(b)(2)(v)). When multiple wage determinations are included in a contract, a separate SF-1444 should be prepared for each wage determination to which a class(es) is to be conformed.

The process for preparing a conformance request is as follows:

1) When preparing the bid, the contractor identifies the need for a conformed occupation(s) and computes a proposed rate(s).

2) After contract award, the contractor prepares a written report listing in order the proposed classification title(s), a Federal grade equivalency (FGE) for each proposed classification(s), job description(s), and rationale for proposed wage rate(s), including information regarding the agreement or disagreement of the authorized representative of the employees involved, or where there is no authorized representative, the employees themselves. This report should be submitted to the contracting officer no later than 30 days after such unlisted class(es) of employees performs any contract work.

3) The contracting officer reviews the proposed action and promptly submits a report of the action, together with the agency's recommendations and pertinent information including the position of the contractor and the employees, to the U.S. Department of Labor, Wage and Hour Division, for review (See 29 CFR 4.6(b)(2)(ii)).

4) Within 30 days of receipt, the Wage and Hour Division approves, modifies, or disapproves the action via transmittal to the agency contracting officer, or notifies the contracting officer that additional time will be required to process the request.

5) The contracting officer transmits the Wage and Hour Division's decision to the contractor.

6) Each affected employee shall be furnished by the contractor with a written copy of such determination or it shall be posted as a part of the wage determination (See 29 CFR 4.6(b)(2)(iii)).

Information required by the Regulations must be submitted on SF-1444 or bond paper.

When preparing a conformance request, the """"Service Contract Act Directory of Occupations"""" should be used to compare job definitions to ensure that duties requested are not performed by a classification already listed in the wage determination. Remember, it is not the job title, but the required tasks that determine whether a class is included in an established wage determination. Conformances may not be used to artificially split, combine, or subdivide classifications listed in the wage determination (See 29 CFR 4.152(c)(1))."""