Banana Peel DxP Stewardship IRSC Log Plan 1 of 2

0 660 1,320 2,640 Feet

Author: saksentowitz, Exported: 6/12/2026 11:39 AM
Scale: 1:7,000

N

- DxP T — Designation by Prescription, C2.355#; Tractor Harvest, B6.42#, C6.42#
- LTM T — Leave Tree Mark, B6.32, C2.356#; Tractor Harvest, B6.42#, C6.42#
- Reserve Trees, C2.3#, C6.32#
- Landings and Pile Locations, C5.34#, C6.7#
- Traffic Controls, B6.33
- PI Stock Pond/Reservoir, Clause 22
- PI, Monument, Clause 22
- PI Closure Gates, Clause 22, C5.41#
- PI Transmission, Clause 22
- Streamcourse, Clause 23
- PI Fence Line, Clause 22
- PI, Boggy OHV Trail, Clause 22
- Haul Restricted, Clause 13, C5.12#
- Haul Restricted, Clause 13, C5.12#
- New Temporary Road, C5.34#
- Existing Temporary Road, C5.34#
- Skid Trails, C5.34#, C6.42#
- Painted Boundary Designation, C2.30#
- Discernable Boundary Designation, C2.30#
- Virtual Boundary Designation, C2.30#
- PI, Dispersed Campsite, Clause
- Special Protection Area, Clause 21
- Cutting Units B1.1
- Contract Area, Clause 13, B1.1
- Boggy OHV Trail Protection Area, Clause 22, C6.7#

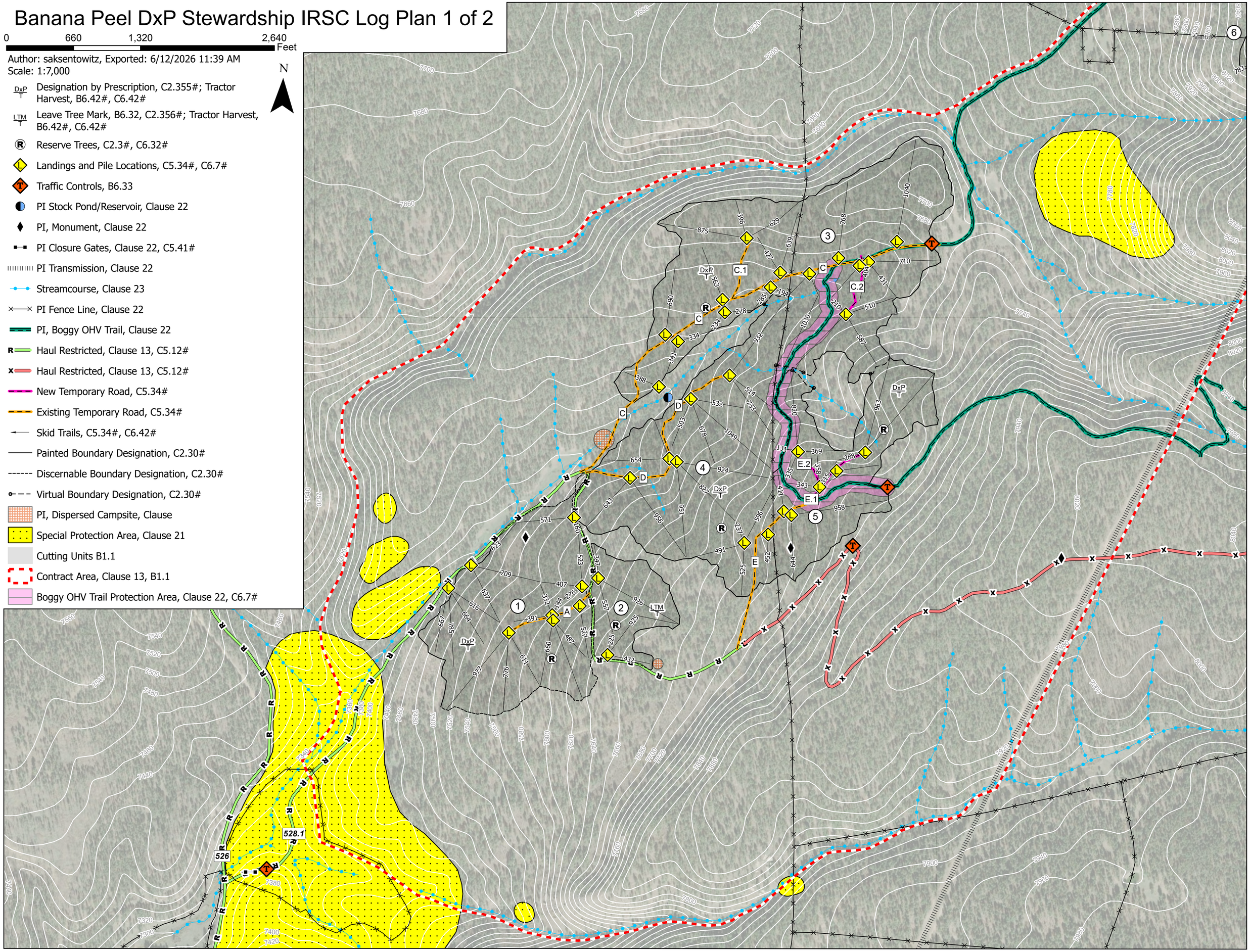

Banana Peel DxP Stewardship IRSC Log Plan 2 of 2

0 660 1,320 2,640 Feet

Author: saksentowitz, Exported: 6/12/2026 11:39 AM
Scale: 1:7,000

N
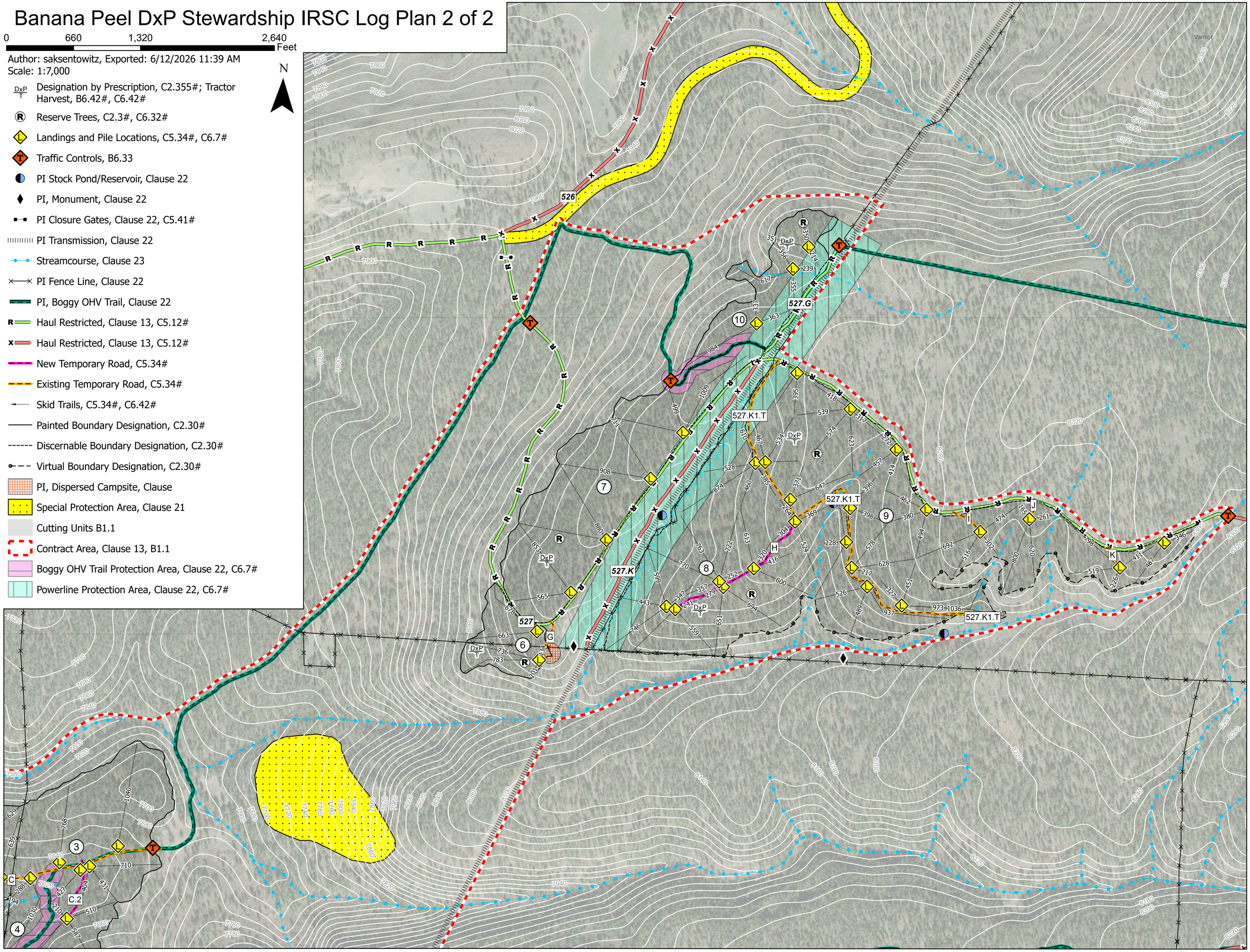
- Designation by Prescription, C2.355#; Tractor Harvest, B6.42#, C6.42#
- Reserve Trees, C2.3#, C6.32#
- Landings and Pile Locations, C5.34#, C6.7#
- Traffic Controls, B6.33
- PI Stock Pond/Reservoir, Clause 22
- PI, Monument, Clause 22
- PI Closure Gates, Clause 22, C5.41#
- PI Transmission, Clause 22
- Streamcourse, Clause 23
- PI Fence Line, Clause 22
- PI, Boggy OHV Trail, Clause 22
- Haul Restricted, Clause 13, C5.12#
- Haul Restricted, Clause 13, C5.12#
- New Temporary Road, C5.34#
- Existing Temporary Road, C5.34#
- Skid Trails, C5.34#, C6.42#
- Painted Boundary Designation, C2.30#
- Discernable Boundary Designation, C2.30#
- Virtual Boundary Designation, C2.30#
- PI, Dispersed Campsite, Clause
- Special Protection Area, Clause 21
- Cutting Units B1.1
- Contract Area, Clause 13, B1.1
- Boggy OHV Trail Protection Area, Clause 22, C6.7#
- Powerline Protection Area, Clause 22, C6.7#