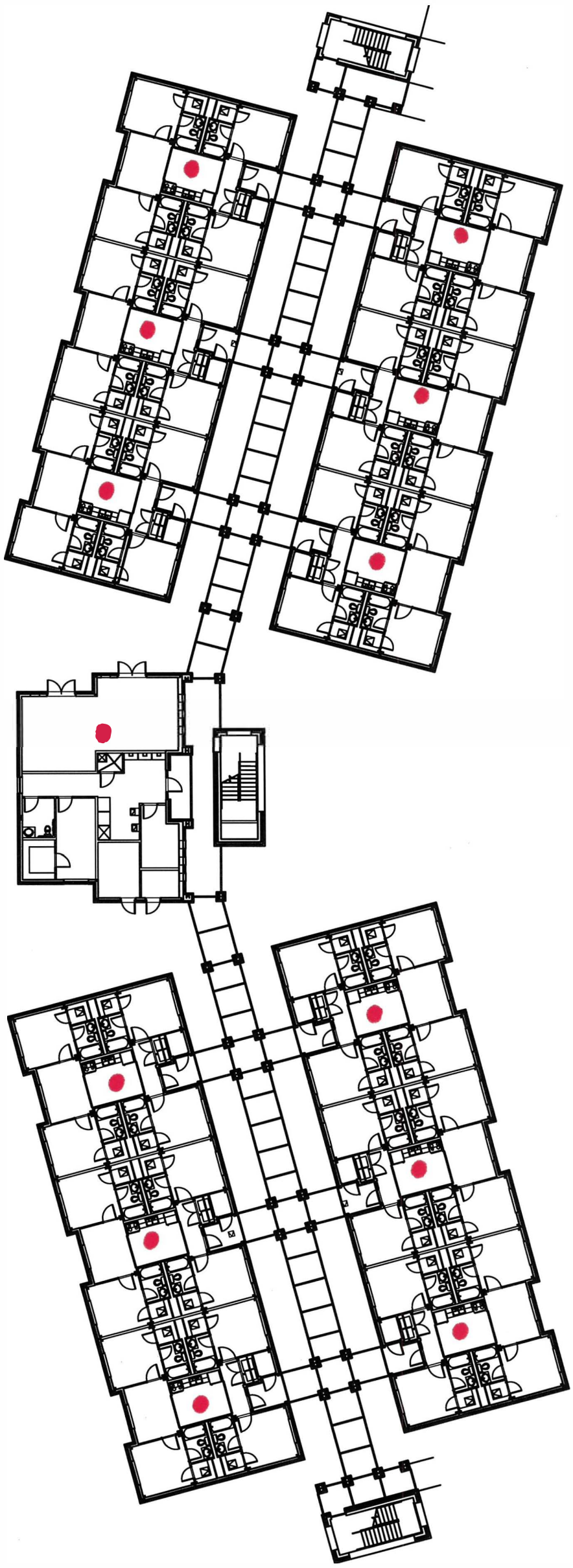

20th CIVIL ENGINEER SQUADRON
250 Chapin Street
SHAW AIR FORCE BASE, SOUTH CAROLINA 29152
COMMERCIAL PHONE: 1-803-895-9880

FIRST_FLOOR_LAYOUT (PLAN TYPE)			
N/A (ENGINEER)	SRA_NATHANIEL_GRAY (DRAFTSMAN)		
N/A (PROJECT NUMBER)	N/A (DRAWING NUMBER)		
24_OCT_16 (DATE)	1-1/2"=1'-0" (SCALE)	SHEET 1 OF 3	X00

BLDG 419
DORMITORY

REVISION	DATE	DESCRIPTION OF REVISION	REV BY
1	24_OCT_16	INITIAL_TEMPLATE_UPDATE	NCG
#	XX_XXX_XX	REVISION	XXX
#	XX_XXX_XX	REVISION	XXX

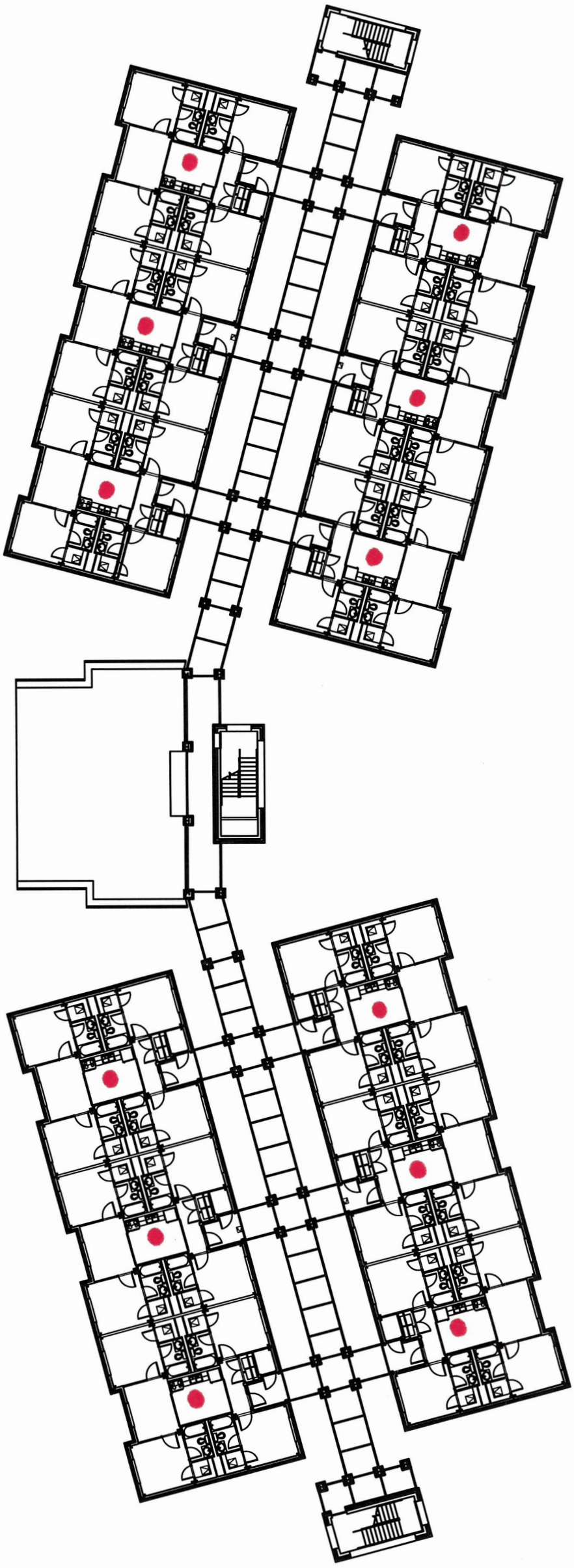

20th CIVIL ENGINEER SQUADRON
250 Chapin Street
SHAW AIR FORCE BASE, SOUTH CAROLINA 29152
COMMERCIAL PHONE: 1-803-895-9880

SECOND_FLOOR_LAYOUT (PLAN TYPE)			
N/A (ENGINEER)	SRA_NATHAIEL_GRAY (DRAFTSMAN)		
N/A (PROJECT NUMBER)	N/A (DRAWING NUMBER)		
24_OCT_16 (DATE)	1-1/2"=1'-0" (SCALE)	SHEET 2 OF 3	X00

BLDG_419
DORMITORY

REVISION	DATE	DESCRIPTION OF REVISION	REV BY
1	24_OCT_16	INITIAL_TEMPLATE_UPDATE	NCG
#	XX_XXX_XX	REVISION	XXX
#	XX_XXX_XX	REVISION	XXX

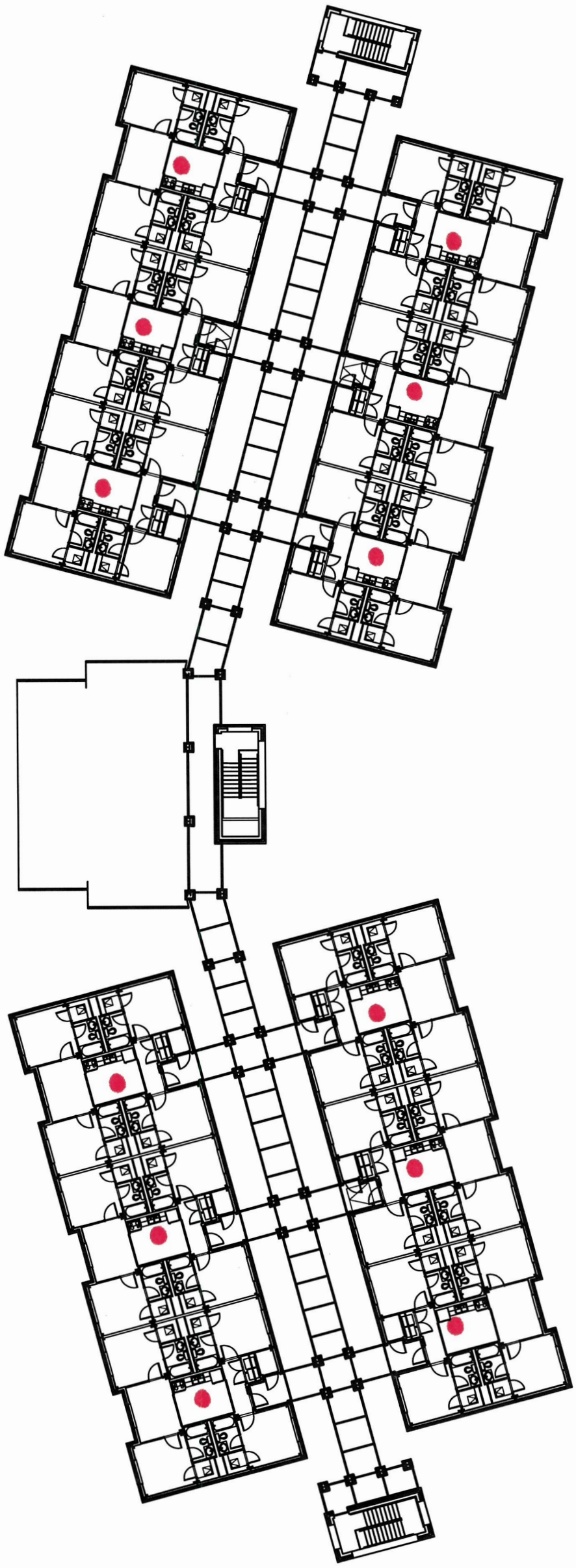

20th CIVIL ENGINEER SQUADRON
250 Chapin Street
SHAW AIR FORCE BASE, SOUTH CAROLINA 29152
COMMERCIAL PHONE: 1-803-895-9880

THIRD_FLOOR_LAYOUT (PLAN TYPE)			
N/A (ENGINEER)	SRA_NATHANIEL_GRAY (DRAFTSMAN)		
N/A (PROJECT NUMBER)	N/A (DRAWING NUMBER)		
24_OCT_16 (DATE)	1-1/2"=1'-0" (SCALE)	SHEET 3 OF 3	X00

BLDG_419
DORMITORY

REVISION	DATE	DESCRIPTION OF REVISION	REV BY
1	24_OCT_16	INITIAL_TEMPLATE_UPDATE	NCG
#	XX_XXX_XX	REVISION	XXX
#	XX_XXX_XX	REVISION	XXX