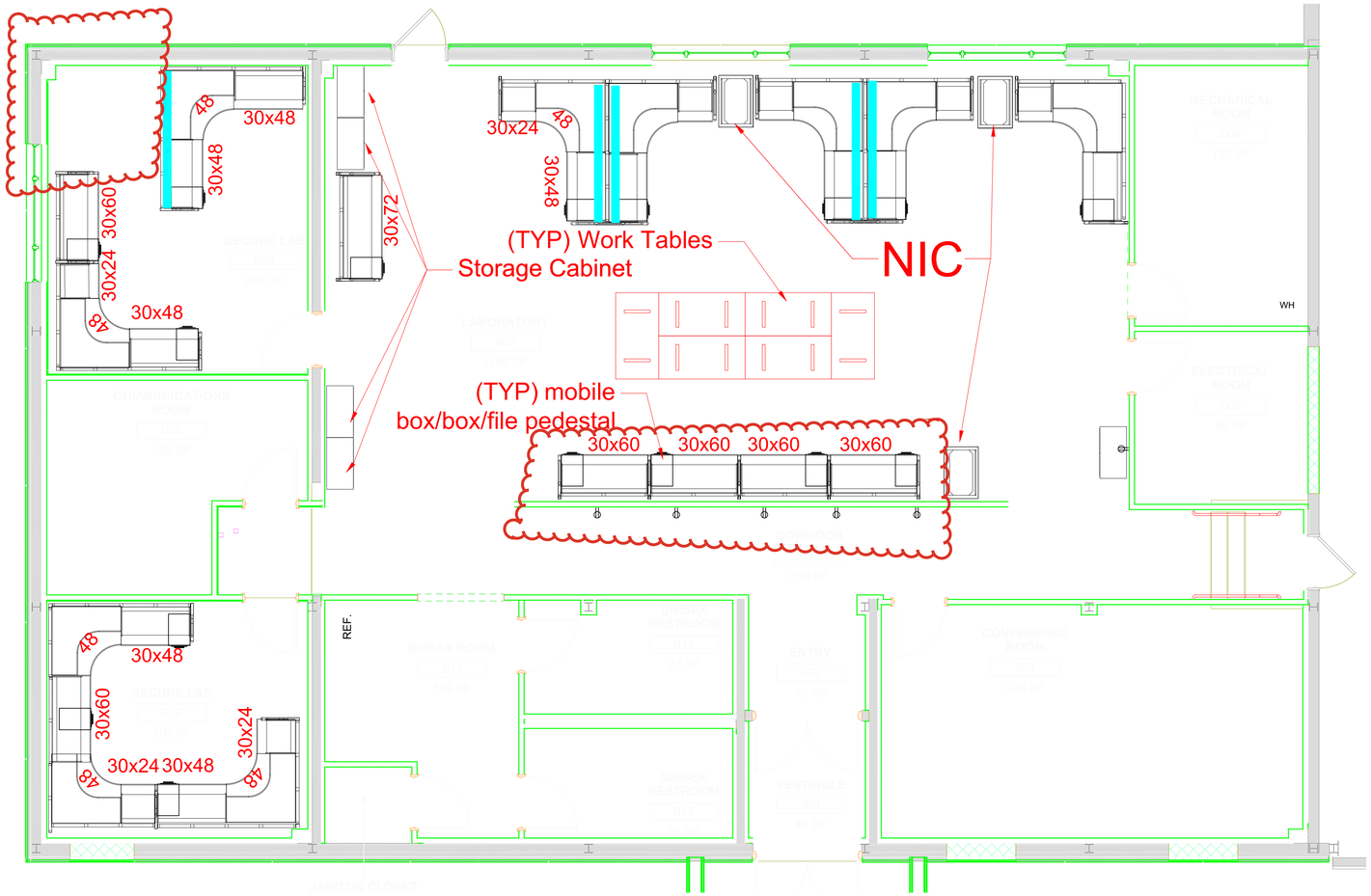

FLOOR PLAN
PROPOSED FURNITURE

1/4"=1'-0"

FLOOR PLAN
PROPOSED FURNITURE - POWER LOCATIONS

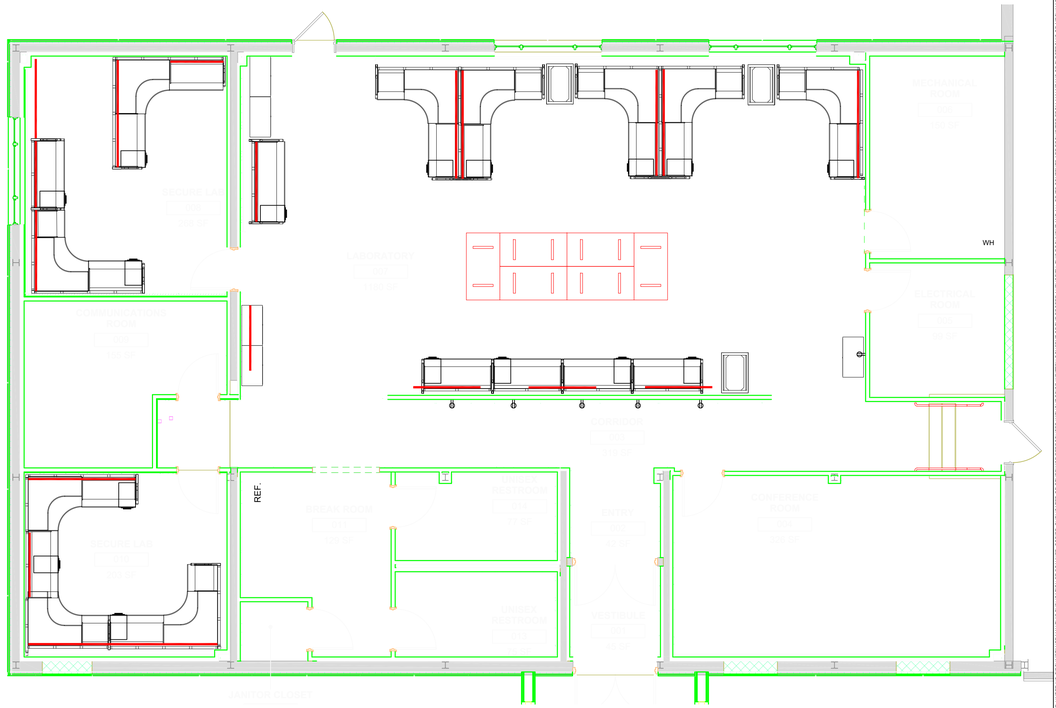

GENERAL NOTES

1. CONTRACTOR TO VERIFY ALL DIMENSIONS AND FIELD CONDITIONS PRIOR TO ORDERING FURNITURE AND NOTIFY INTERIOR DESIGNER OF ANY DISCREPANCIES.
2. ANY DISCREPANCIES DISCOVERED DURING INSTALLATION SHOULD ALSO BE REPORTED TO THE INTERIOR DESIGNER IMMEDIATELY.
3. COORDINATE FURNITURE LOCATIONS WITH MEP AND ELECTRIAL DRAWINGS.

FURNITURE SPECIFICATIONS

1. Panel mounted, lab furniture.
2. Mounted power bars
3. Mounted fabric panels

*PLEASE SEE STATEMENT OF WORK FOR ADDITIONAL FURNITURE SPECIFICATIONS.

ROME RESEARCH SITE

U.S. AIR FORCE RESEARCH LABORATORY
INFORMATION DIRECTORATE, INTEGRATION AND OPERATIONS
CIVIL ENGINEERING, PROGRAMMING & ENGINEERING
26 ELECTRONIC PARKWAY, ROME, NY 13441

COPYRIGHT © 2021

SHEET TITLE 1
SHEET TITLE 2
SHEET TITLE 3

MARK	DESCRIPTION OF REVISION	DATE
01	FURNITURE REVISION RMS 007 & 008	08/11/26
##	DESCRIPTION OF REVISION	MM/DD/YY

PROJECT MANAGER
DESIGNED BY X.LASTNAME
DRAFTED BY X.LASTNAME
CHECKED BY X.LASTNAME
DATE PUBLISHED

A-100

SHEET SIZE: 24" x 36"